

Sachin Randekar 13/8/22

Eye check up

(R)

(L)

VA (R)

6/6

6/6P

Antsy

PCIOZ

(R)

Fundus

NAD

NAD

Δ (R) PCIOZ (L) WNL

ly

NAME- SACHIN BANDEKAR

DATE- 13/08/2022

AGE- 47/M

**X-RAY CHEST PA**

The Soft Tissues And Bony Thorax Are Normal.

Both The Costophrenic And Cardiophrenic Angles Are Clear.

The Lung Field Are Normal.

Cardiac Shape And Size Appears Normal.

Both The Hila Are Normal In Density And Position.

Both The Domes Of Diaphragm And Mediastinum Are Normal.

**Impression: Normal Chest X-Ray.**



**DR.MRUDULA BABAR**  
**CONSULTANT RADIOLOGIST**

Dr. MRUDULA BABAR  
DMRE CPS Mumbai 2009  
(RADIOLOGIST)  
Reg. No. 2005/03/2139

Name : MR SACHIN BANDEKAR	Age/sex: 47 Yrs. /MALE
Ref by: MEDIWHEEL	Date: 05/01/2022

**ULTRASOUND EXAMINATION OF ABDOMEN & PELVIS**

**Findings-**

The Liver is normal in size (15.1cm), shape and raised echogenicity. No focal lesion is seen. The Hepatic veins appear normal. There is no IHBR dilatation. The portal vein appears normal.

The gall bladder is distended. The proximal C.B.D. is normal caliber

Visualized head of Pancreas appears normal in size and reflectivity. The pancreatic duct is not dilated. Rest of the pancreas and retro peritoneum is obscured by bowel gases

The spleen is normal in size , No focal lesion is seen. Splenic vein is normal at hilum.

Both kidneys are normal in position and size. They show normal cortical reflectivity and cortico-medullary differentiation. There is no evidence of renal calculus, hydronephrosis or mass.

Right kidney measures 9.5 x 5.1 cm

Left kidney measures 11.1 x 5.0 cm

The Urinary bladder is minimally distended.

The visualized Prostate appears enlarged in size, shape and homogenous echotexture, its measures 3.6x 3.8 x 3.6cm-27 cc

There is no free fluid is seen in the pelvis. No probe tenderness in present study.

**IMPRESSION :-**

- Mild hepatomegaly with grade2 fatty infiltration.
- Mild prostatomegaly.
- Adv : clinical correlation.



**Dr. MRUDULA BABAR**  
**CONSULTANT RADIOLOGIST**

Dr. MRUDULA BABAR  
DMRE, CPS-Mumbai 2009  
(RADIOLOGIST)  
Reg. No. 2005/03/2139



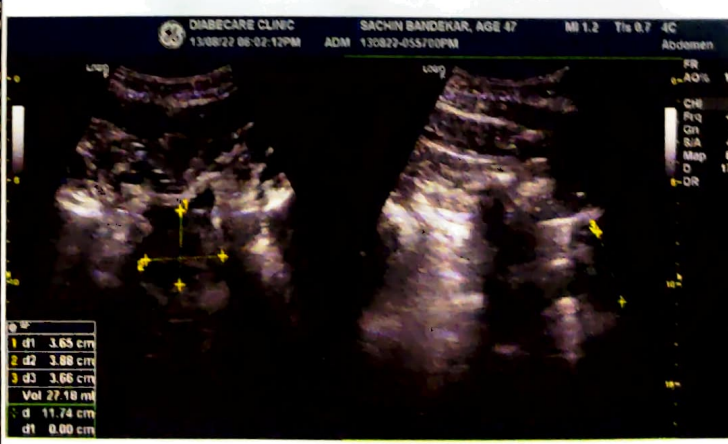
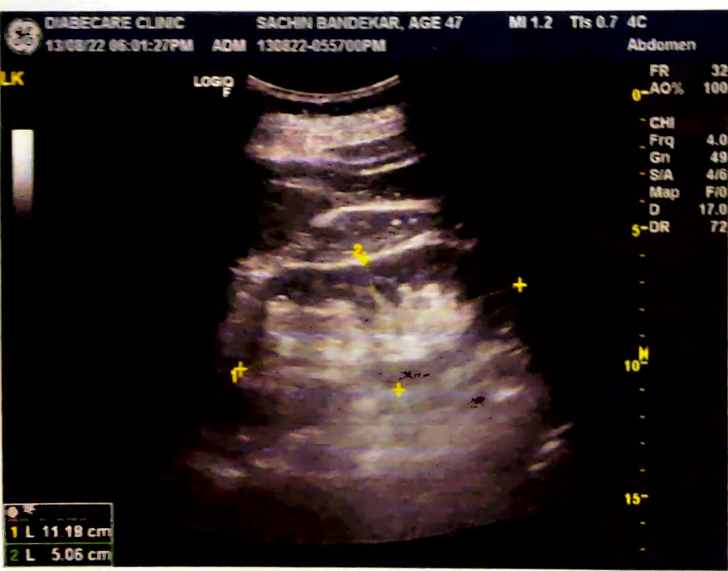
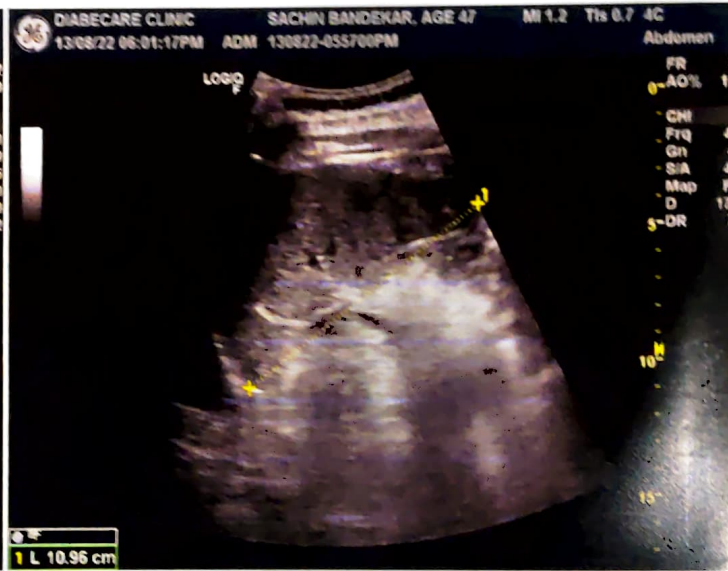
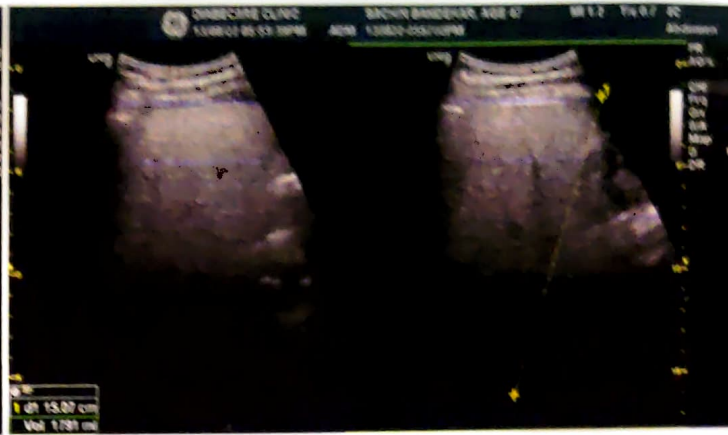



भारत सरकार

Government of India



सचिन गुरुदास बांदेकर  
Sachin Gurudas Bandekar  
जन्म तारीख / DOB : 10/04/1975  
पुरुष / Male



8088 9293 3271

आधार - सामान्य माणसाचा अधिकार

*CoS*

**Dr. Mahesh V. Padsalge**  
MD. (Medicine)  
Consultant Physician  
Reg. No. 91424 (MMC)



भारतीय विशिष्ट ओळख प्राधिकरण  
Unique Identification Authority of India

पत्ता S/O: गुरुदास बांदेकर, रुम न. 8, प्लॉट न. 22, साई सहरा कॉ-ऑ.सो., ईस्टर्न एक्सप्रेस हाइवे जवळ, म्हाडा कॉलोनी, मुलुंड ईस्ट, मुंबई, मुलुंड ईस्ट, महाराष्ट्र, 400081  
Address: S/O Gurudas Bandekar, Room No. 8, Plot No. 22, Sai Sahara CO-Op. Soc., Near Eastern Express Highway, Mhada Colony, Mulund East, Mumbai, Mulund East, Maharashtra, 400081

8088 9293 3271

1947  
1800 300 1947

help@uidai.gov.in

www.uidai.gov.in

Sachin bandekar  
ID: 47

13.08.2022 9:58:19  
DIABECARE-DIABETES & ENDOCRINE  
OPP. GRAND CENTRAL MALL  
SEAWOOD

85 bpm

85 bpm  
kz w/min normal

Male

Normal sinus rhythm  
Normal ECG

QRS : 90 ms  
QT / QTcBaz : 360 / 428 ms  
PR : 122 ms  
P : 100 ms  
RR / PP : 704 / 705 ms  
P / QRS / T : 61 / 19 / 32 degrees

*Dr. Mafiesh V. Padsalg*  
MD. (Medicine)  
Consultant Physician  
Reg. No. 91424 (MMC)

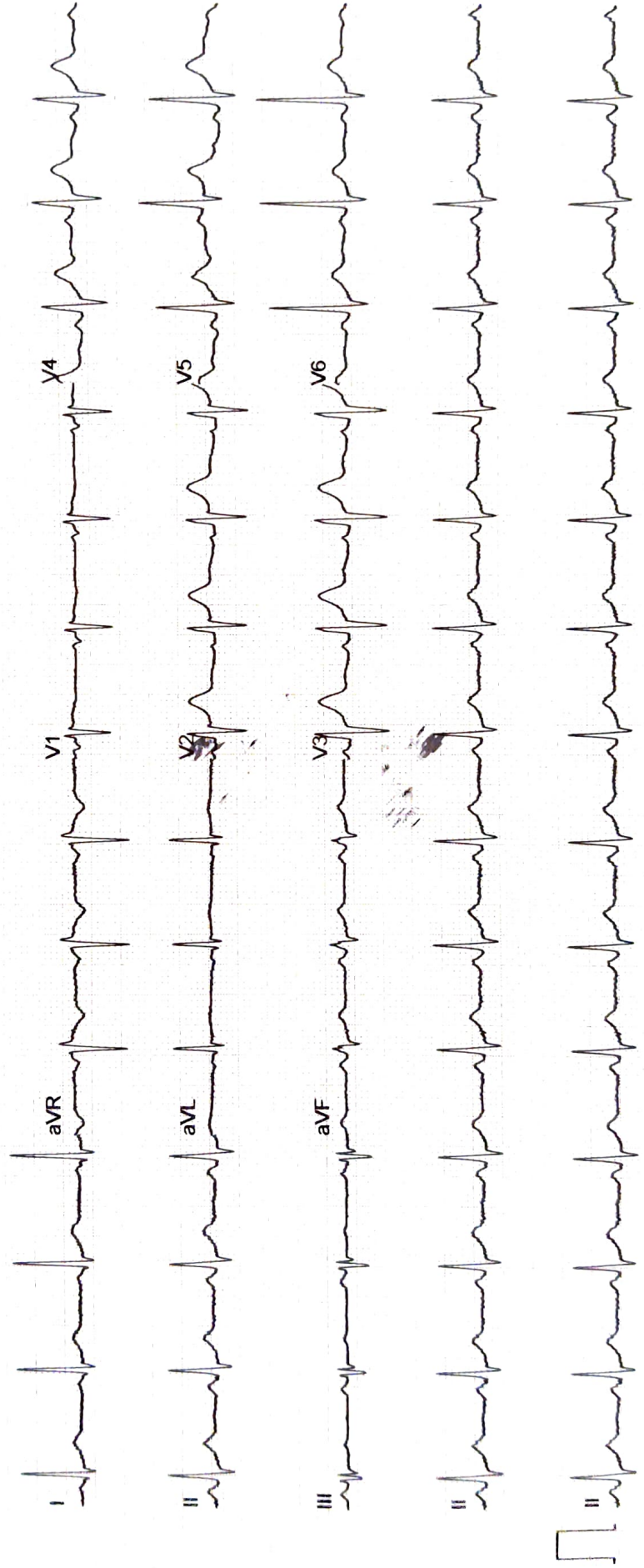



**ECHO Report**

**Date: 13/08/2022**

**Patient Details**

**Patient ID –**

**Name- MR.SACHIN BANDEKAR**  
**Age- 47 YEARS**  
**Gender- MALE**  
**Referral By MEDIWHEEL**

**Doctor Incharge DR. MAHESH PADSALGE**

**Clinical Status of Patient -**

**Finding description -**

- 1. Mild Concentric LVH.**
- 2. Normal LV systolic function, Type 1 Diastolic Dysfunction.**
- 3. No RWMA.**
- 4. All cardiac valves are structurally normal.**
- 5. Trivial MR, Trivial PR, NO AR.**
- 6. No PAH.**
- 7. Normal RV systolic function.**
- 8. No clot/vegetation/pericardial effusion.**
- 9. No coarctation of aorta.**



# Diabecare

DIABETES & ENDOCRINE CLINIC

Chamber Dimensions-M mode Findings

LVID (Diastole) 35-56(mm)	- 41.00	LVID (Systole) 24-42(mm)	- 25.00
IVS (Diastole) 8-12(mm)	- 11.00	IVS (Systole) 14-42(mm)	- 14.00
LVPWT (Diastole) 6-11(mm)	- 12.00	EPSS	- 4.00
LVEF (%)	- 68%	LVFS (%)	- 38.00

LV Volume (Diastolic)(mm<sup>3</sup>)  
Meridional Wall Stress in System

LV Volume (Systolic)(mm<sup>3</sup>)  
Cubed LV Volume in Diastole (mm<sup>3</sup>)

Cubed LV+ myocardial volume (mm<sup>3</sup>)

Velocity of circumferential  
Shortening (mm)

Aortic root 22-37(mm)	- 27.00
Left Atrium Length (mm)	- 29.00
Left Atrium Volume (mm <sup>3</sup> )	
RV size	Normal
Normal	
RV volume (mm <sup>3</sup> )	
Normal	
Pericardium	Normal
Effusion	None
Resp Variation	Present
Predicted RV Systolic Pressure	

Left Atrium Width (mm)  
Left Atrium Area (mm<sup>2</sup>)  
RV Function

RA Size

IVC Size (mm) – 12mm Collapsible

Doppler Findings- I

Dr. Mahesh Padsalge

**Dr. Mahesh V. Padsalge**

MD. (Medicine)

Consultant Physician

Reg. No. 91424 (MMC)



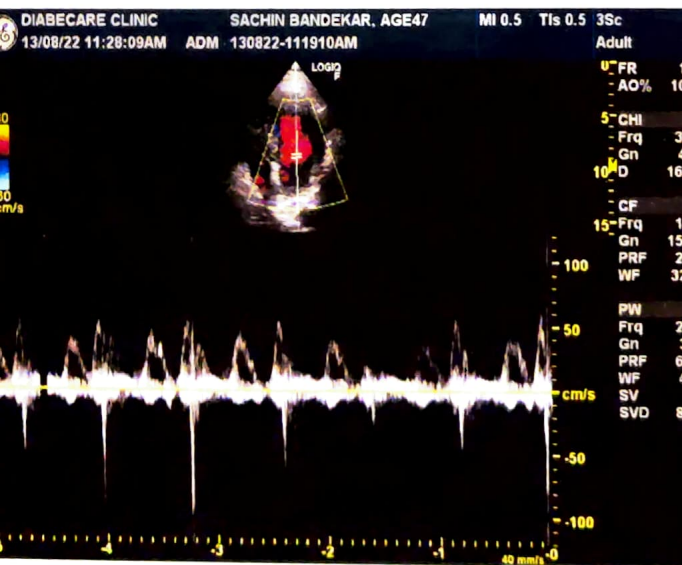
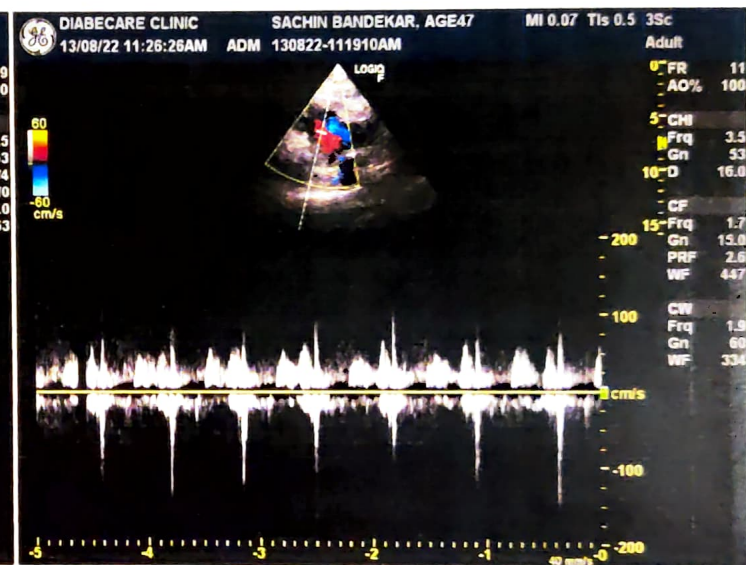
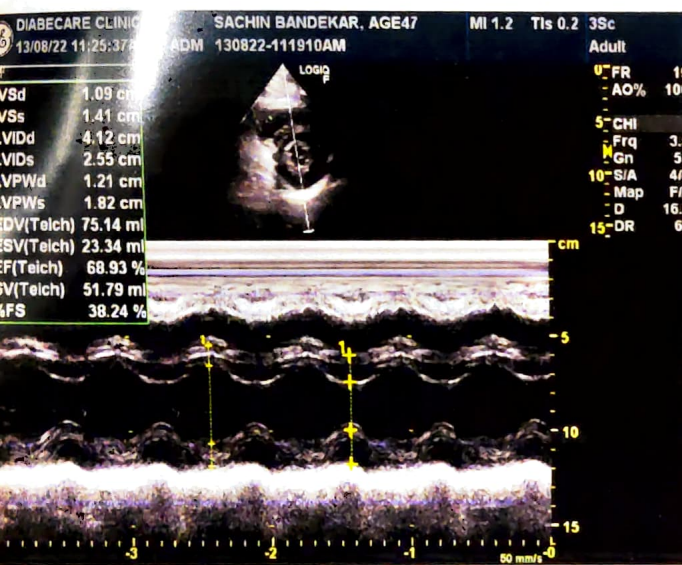
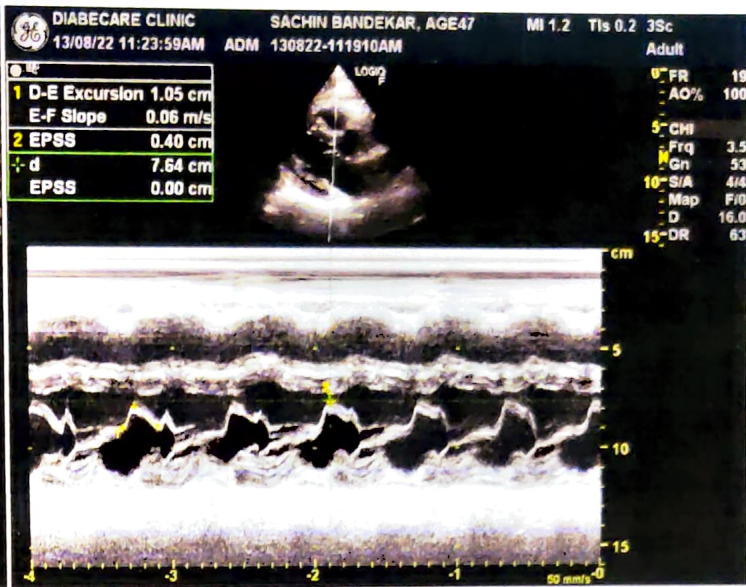
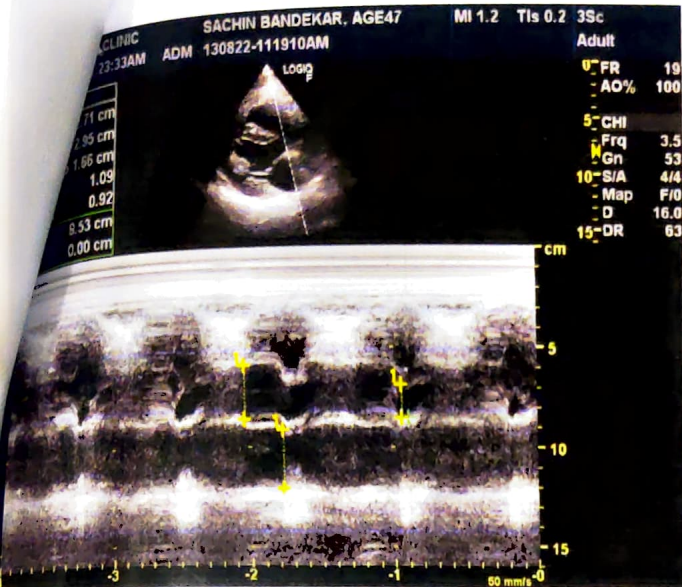

Patient Name : **MR. SACHIN GURUDAS BANDEKAR**  
Patient ID : 40350  
Age / Sex : 45 years / Male  
Referred by : MEDIWHEEL  
Bill ID : 67011

Collected : Aug 13, 2022, 09:18 a.m.  
Reported : Aug 13, 2022, 02:25 p.m.  
Sample ID :



187835

Test Description	Results	Units	Biological Reference Range
------------------	---------	-------	----------------------------

**ULTRASENSITIVE THYROID STIMULATING HORMONE (TSH)**

Sample Type : Serum

<b>Ultrasensitive Thyroid Stimulative Hormone (TSH)</b> [ CLIA ]	1.26	μIU/mL	0.3 - 4.5 1st trimester - 0.1 - 2.5μIU/mL 2nd trimester - 0.2 - 3μIU/mL 3rd trimester - 0.3 - 3μIU/mL
---	------	--------	--

**Clinical Significance :-**

1. Serum TSH concentrations exhibit a diurnal variation with the peak occurring during the night.
2. Useful for: Screening for thyroid dysfunction and detecting mild (subclinical), as well as overt, primary hypo- or hyperthyroidism in ambulatory patients.
3. Monitoring patients on thyroid replacement therapy.
4. Confirmation of thyroid-stimulating hormone (TSH) suppression in thyroid cancer patients on thyroxine suppression therapy.
5. Prediction of thyrotropin-releasing hormone-stimulated TSH response.

---

\*\*END OF REPORT\*\*

**Dr. Sudhamani S. MD**  
Consultant Pathologist  
Reg. No. : 90461

Patient Name : **MR. SACHIN GURUDAS BANDEKAR**  
Patient ID : 40350  
Age / Sex : 45 years / Male  
Referred by : MEDIWHEEL  
Bill ID : 67011

Collected : Aug 13, 2022, 09:18 a.m.  
Reported : Aug 13, 2022, 02:25 p.m.  
Sample ID :



187835

Test Description	Results	Units	Biological Reference Range
<b><u>FASTING BLOOD SUGAR</u></b>			
Sample Type : Flouride R			
Fasting Blood Sugar [ GOD - POD ]	<b>116.30</b>	mg/dl	Normal : 70 - 99 mg/dl impaired Tolerance : 100 - 125mg/dl Diabetes Mellitus : >126 mg/dl
Technique :-	Fully Automated Biochemistry Analyser ERBA EM-200		

\*\*\*END OF REPORT\*\*\*

**Dr. Sudhamani S. MD**  
Consultant Pathologist  
Reg. No. : 90461

Patient Name : **MR. SACHIN GURUDAS BANDEKAR**  
Patient ID : 40350  
Age / Sex : 45 years / Male  
Referred by : MEDIWHEEL  
Bill ID : 67011

Collected : Aug 13, 2022, 09:18 a.m.  
Reported : Aug 13, 2022, 02:25 p.m.  
Sample ID :



187835

Test Description	Results	Units	Biological Reference Range
------------------	---------	-------	----------------------------

**POST PRANDIAL BLOOD SUGAR**

Sample Type : Flouride PP

Post Prandial Blood Sugar [ GOD - POD ]	<b>107.50</b>	mg/dl	110-180
--	---------------	-------	---------

Technique :- Done On Fully Automated Biochemistry Analyser ERBA EM-200

**\*\*END OF REPORT\*\***

**Dr. Sudhamani S. MD**  
Consultant Pathologist  
Reg. No. : 90461



Patient Name : **MR. SACHIN GURUDAS BANDEKAR**  
Patient ID : 40350  
Age / Sex : 45 years / Male  
Referred by : MEDIWHEEL  
Bill ID : 67011

Collected : Aug 13, 2022, 09:18 a.m.

Reported : Aug 13, 2022, 02:25 p.m.

Sample ID :



187835

Test Description	Results	Units	Biological Reference Range
------------------	---------	-------	----------------------------

**BLOOD GROUP**

Sample Type : EDTA / Whole Blood

ABO Grouping

"O"

Rh Grouping

POSITIVE

**Note:**

These report is for information purpose only. Blood group needs to be reconfirmed at the time of cross matching for blood transfusion.

\*\*END OF REPORT\*\*



**Dr. Sudhamani S. MD**  
Consultant Pathologist  
Reg. No. : 90461

Patient Name : **MR. SACHIN GURUDAS BANDEKAR**  
Patient ID : 40350  
Age / Sex : 45 years / Male  
Referred by : MEDIWHEEL  
Bill ID : 67011

Collected : Aug 13, 2022, 09:18 a.m.  
Reported : Aug 13, 2022, 02:25 p.m.  
Sample ID :   
187835

Test Description	Results	Units	Biological Reference Range
<b><u>LIPID PROFILE</u></b>			
Sample Type : Serum			
TOTAL CHOLESTEROL [ CHOD-PAP ]	148.70	mg/dL	Desirable : <200 mg/dl Borderline : 200 - 239mg/dl High : >240 mg/dl
TRIGLYCERIDES [ Glycerol Phosphate Oxidase ]	<b>150.10</b>	mg/dL	Desirable : <150 mg/dl Borderline : 150 - 199mg/dl High : >200mg/dl
HDL CHOLESTEROL [ Direct ]	<b>36.30</b>	mg/dL	Desirable : >40 mg/dl Borderline Risk : 35 mg/dl High Risk : <30 mg/dl
LDL CHOLESTEROL [ Calculated ]	82.38	mg/dL	Desirable : <100 mg/dl Borderline : 130 - 160mg/dl High : >160mg/dl
VLDL Cholesterol [ Calculated ]	<b>30.02</b>	mg/dL	Desirable : <26 mg/dl Borderline : >30 mg/dl
Total Chol / HDL Chol Ratio [ Calculated ]	4.10	mg/dL	Desirable : <5 %
LDL / HDL Ratio [ Calculated ]	2.27		1.00 - 3.55
NON-HDL CHOLESTEROL [ Calculated ]	112.40	mg/dL	Desirable : <130 mg/dl Borderline : 160 - 189 mg/dl High : >220 mg/dl
<b>Technique:</b>	Fully Automated Biochemistry Analyser ERBA EM-200.		

\*\*END OF REPORT\*\*



**Dr. Sudhamani S. MD**  
Consultant Pathologist  
Reg. No. : 90461

Patient Name : **MR. SACHIN GURUDAS BANDEKAR**  
Patient ID : 40350  
Age / Sex : 45 years / Male  
Referred by : MEDIWHEEL  
Bill ID : 67011

Collected : Aug 13, 2022, 09:18 a.m.  
Reported : Aug 13, 2022, 02:25 p.m.  
Sample ID :



187835

Test Description	Results	Units	Biological Reference Range
<b><u>GLYCOCYLATED HAEMOGLOBIN</u></b>			
Sample Type : EDTA / Whole Blood			
Glycocyated Haemoglobin (HbA1c) [ Tosoh HPLC ]	5.8	%	<5.7%NON DIABETIC 5.7-6.4% PRE-DIABETIC >6.5% DIABETIC <7.0% GOAL FOR DIABETIC ON TREATMENT
MEAN BLOOD GLUCOSE	119.76	mg/dL	116.89 - 154.2

\*\*END OF REPORT\*\*



**Dr. Sudhamani S. MD**  
Consultant Pathologist  
Reg. No. : 90461

Patient Name : **MR. SACHIN GURUDAS BANDEKAR**  
Patient ID : 40350  
Age / Sex : 45 years / Male  
Referred by : MEDIWHEEL  
Bill ID : 67011

Collected : Aug 13, 2022, 09:18 a.m.  
Reported : Aug 13, 2022, 02:25 p.m.  
Sample ID :   
187835

Test Description	Results	Units	Biological Reference Range
------------------	---------	-------	----------------------------

### URINE ANALYSE REPORT

Sample Type : Urine

#### PHYSICAL EXAMINATION

COLOUR	Pale Yellow		
APPEARANCE	Clear		
REACTION (PH)	6.0		4.8 - 7.6
SPECIFIC GRAVITY	1.030		1.010 - 1.030
ALBUMIN	Absent		
GLUCOSE	Absent		
BLOOD (U)	Absent		
BILE PIGMENTS	Negative		
BILE SALTS	Absent		
KETONE	Negative		
LEUKOCYTES	Absent		
NITRITE	Absent		
UROBILINOGEN	Negative		

#### MICROSCOPY

PUS CELLS/hpf	1-2
RBCs/hpf	Absent
EPI.CELLS/hpf	1-2
CASTS	Absent
CRYSTALS	Absent
BACTERIA	Absent
Other	Absent

\*\*END OF REPORT\*\*



**Dr. Sudhamani S. MD**  
Consultant Pathologist  
Reg. No. : 90461



Patient Name : **MR. SACHIN GURUDAS BANDEKAR**  
Patient ID : 40350  
Age / Sex : 45 years / Male  
Referred by : MEDIWHEEL  
Bill ID : 67011

Collected : Aug 13, 2022, 09:18 a.m.  
Reported : Aug 13, 2022, 02:25 p.m.  
Sample ID :



187835

Test Description	Results	Units	Biological Reference Range
------------------	---------	-------	----------------------------

**LIVER FUNCTION TEST**

Sample Type : Serum

TOTAL BILIRUBIN [ DIAZO ]	0.55	mg/dl	0.3-1.3 mg/dl
BILIRUBIN-DIRECT [ DIAZO ]	0.26	mg/dl	0.1-0.4 mg/dl
BILLIRUBIN-INDIRECT [ CALCULATED ]	0.29	mg/dl	0.1-0.9 mg/dl
S.G.O.T. (AST) [ IFCC without Pyridoxal Phosphate ]	31.60	IU/L	5-40 IU/L
S.G.P.T.(ALT) [ IFCC without Pyridoxal Phosphate ]	37.40	IU/L	5-40 IU/L
ALKALINE PHOSPHATASE [ Amino Methyl Propanol (AMP) ]	60.00	IU/L	44-147 IU/L
TOTAL PROTEINS [ BIURET ]	7.09	IU/L	6.0 - 8.5g/dL
ALBUMIN [ BROMO CRESOL GREEN (BCG) ]	3.98	g/dl	3.5-5.0 g/dl
GLOBULIN [ CALCULATED ]	3.11	gm%	2.3-3.5 gm%
ALBUMIN/GLOBULIN RATIO [ CALCULATED ]	1.28		

Technique : Fully Automated Biochemistry Analyser ERBA EM-200

**\*\*END OF REPORT\*\***

**Dr. Sudhamani S. MD**  
Consultant Pathologist  
Reg. No. : 90461

Patient Name : **MR. SACHIN GURUDAS BANDEKAR**  
Patient ID : 40350  
Age / Sex : 45 years / Male  
Referred by : MEDIWHEEL  
Bill ID : 67011

Collected : Aug 13, 2022, 09:18 a.m.  
Reported : Aug 13, 2022, 02:25 p.m.  
Sample ID :



187835

Test Description	Results	Units	Biological Reference Range
------------------	---------	-------	----------------------------

**SR. URIC ACID**

Sample Type : Serum

<b>Uric Acid</b> [ Uricase - POD ]	6.30	mg/dl	3.6 - 7.7
---------------------------------------	------	-------	-----------

Technique :- Done On Fully Automated Biochemistry Analyser ERBA EM-200.

**\*\*END OF REPORT\*\***

**Dr. Sudhamani S. MD**  
Consultant Pathologist  
Reg. No. : 90461

Patient Name : **MR. SACHIN GURUDAS BANDEKAR**  
Patient ID : 40350  
Age / Sex : 45 years / Male  
Referred by : MEDIWHEEL  
Bill ID : 67011

Collected : Aug 13, 2022, 09:18 a.m.  
Reported : Aug 13, 2022, 02:25 p.m.  
Sample ID :



187835

Test Description	Results	Units	Biological Reference Range
------------------	---------	-------	----------------------------

**CREATININE**

Sample Type : Serum

<b>Creatinine</b>	1.05	mg/dl	0.40 - 1.40
-------------------	------	-------	-------------

[ Enzymatic ]

Formula

Technique :- Done On Fully Automated Biochemistry Analyser ERBA EM-200

**\*\*END OF REPORT\*\***

**Dr. Sudhamani S. MD**  
Consultant Pathologist  
Reg. No. : 90461

Patient Name : **MR. SACHIN GURUDAS BANDEKAR**  
Patient ID : 40350  
Age / Sex : 45 years / Male  
Referred by : MEDIWHEEL  
Bill ID : 67011

Collected : Aug 13, 2022, 09:18 a.m.  
Reported : Aug 13, 2022, 02:25 p.m.  
Sample ID :



187835

Test Description	Results	Units	Biological Reference Range
------------------	---------	-------	----------------------------

**BLOOD UREA LEVEL ( BUL )**

Sample Type : Serum

<b>Urea</b>	25.30	mg/dl	10 - 40
-------------	-------	-------	---------

[ Urease - GLDH ]

<b>Bun</b>	11.82	mg/dl	6 - 21
------------	-------	-------	--------

[ Calculated ]

Technique :- Done On Fully Automated Biochemistry Analyser ERBA EM-200

\*\*END OF REPORT\*\*



**Dr. Sudhamani S. MD**  
Consultant Pathologist  
Reg. No. : 90461



Patient Name : **MR. SACHIN GURUDAS BANDEKAR**  
Patient ID : 40350  
Age / Sex : 45 years / Male  
Referred by : MEDIWHEEL  
Bill ID : 67011

Collected : Aug 13, 2022, 09:18 a.m.

Reported : Aug 13, 2022, 02:25 p.m.

Sample ID :



187835

Test Description	Results	Units	Biological Reference Range
------------------	---------	-------	----------------------------

**COMPLETE BLOOD COUNT**

Sample Type : EDTA / Whole Blood

Hemoglobin	15.1	g/dl	13.0 - 17.0
RBC COUNT	5.33	Millions/c	4.5 - 5.5
PCV(Hematocrit)	46.4	%	40.0 - 50.0
Mean Cell Volume(MCV)	87.05	fl	80.0 - 100.0
Mean Cell Hemoglobin(MCH)	28.33	pg	27.0 - 33.0
Mean Cell Hb Conc(MCHC)	32.54	g/dl	32 - 36
RDW	13.5	%	11.50 - 14.50
Total Leucocytes (WBC) Count	7490	/cumm	4000-11000

**DIFFERENTIAL COUNT**

Neutrophils	70	%	40 - 70
Lymphocytes	20	%	20 - 50
Eosionphils	3.5	%	01 - 06
Monocytes	5.6	%	00 - 08
Basophils	0.90	%	00-01

**SMEAR STUDY**

RBC Morphology	Normocytic Normocromic.		
WBC Morphology	No E/o Toxic granules seen		
Platelets On Smear	Adequate on Smear		
Platelet Count	201000	/cumm	150000 - 450000
MPV	10.1	fL	6.5 - 10.0

**Comments :-****Method:-**

HB:-Colorimetric, Total WBC:-Impedance/Flow Cytometry, HCT, MCV, MCH, MCHC, RDW-CV:-Calculate, Diff. Count: Flow Cytometry / Manual Stained Smear Microscopy, RBC: Impedance, Platelets : Impedance Method.

**Technique :-**

Fully Automated 5 part Diff. Cell Counter .

All Test Results are subjected to stringent international External and Internal Quality Control Protocols

\*\*END OF REPORT\*\*



**Dr. Sudhamani S. MD**  
Consultant Pathologist  
Reg. No. : 90461

Patient Name : **MR. SACHIN GURUDAS BANDEKAR**  
Patient ID : 40350  
Age / Sex : 45 years / Male  
Referred by : MEDIWHEEL  
Bill ID : 67011

Collected : Aug 13, 2022, 09:18 a.m.  
Reported : Aug 13, 2022, 02:25 p.m.  
Sample ID :



187835

Test Description	Results	Units	Biological Reference Range
	<b><u>ESR</u></b>		
Sample Type : EDTA / Whole Blood			
ESR	10	Mm/hr	0 - 15
Method	Westergren		

\*\*END OF REPORT\*\*

**Dr. Sudhamani S. MD**  
Consultant Pathologist  
Reg. No. : 90461

Patient Name : **MR. SACHIN GURUDAS BANDEKAR**  
Patient ID : 40350  
Age / Sex : 45 years / Male  
Referred by : MEDIWHEEL  
Bill ID : 67011

Collected : Aug 13, 2022, 09:18 a.m.  
Reported : Aug 13, 2022, 02:25 p.m.  
Sample ID :



187835

Test Description	Results	Units	Biological Reference Range
------------------	---------	-------	----------------------------

**TOTAL THYROXINE ( T4 )**

Sample Type : Serum

Total Thyroxine ( T4 ) [ CLIA ]	108.20	ng/ml	52 - 127
------------------------------------	--------	-------	----------

**\*\*END OF REPORT\*\***

**Dr. Sudhamani S. MD**  
Consultant Pathologist  
Reg. No. : 90461

Patient Name : **MR. SACHIN GURUDAS BANDEKAR**  
Patient ID : 40350  
Age / Sex : 45 years / Male  
Referred by : MEDIWHEEL  
Bill ID : 67011

Collected : Aug 13, 2022, 09:18 a.m.  
Reported : Aug 13, 2022, 02:25 p.m.  
Sample ID :



Test Description	Results	Units	Biological Reference Range
------------------	---------	-------	----------------------------

**TOTAL TRIIODOTHYRONINE (T3)**

Sample Type : Serum

TotalTriiodothyronine (T3) [ CLIA ]	2.10	ng/dL	0.69 - 2.15
--	------	-------	-------------

\*\*END OF REPORT\*\*



**Dr. Sudhamani S. MD**  
Consultant Pathologist  
Reg. No. : 90461