

  
இந்திய அரசாங்கம்  
Government of India

  
ர திலகவதி  
R Thilagavathi  
பிறந்த நாள் / DOB : 01/01/1981  
பெண்பால் / Female



3756 6309 6561

எனது ஆதார், எனது அடையாளம்

MEDALL HEALTH CARE PVT. LTD  
20/3&4, Gopalakrishnan Street,  
T.Nagar, Chennai - 600017.  
Ph: 044-42121883

Name	MRS.THILAGAVATHI R	ID	MED121519730
Age & Gender	41Y/FEMALE	Visit Date	03/12/2022
Ref Doctor	MediWheel		

## MASTER HEALTH CHECK UP SUMMARY

Height :	150 cm	Weight:	55 kg
BMI :	24.4		

### PRESENT HISTORY:

- Nil.

### GENERAL EXAMINATION → P.I.C.C.L.E : Nil.

Pulse: 60/min      BP: 120/80 mmHg      Respiratory Rate: 15/min

Temp: Normal      Others: Nil

### SYSTEMIC EXAMINATION:

CVS: S1S2+      RS: B/L NVBS      CNS: NFND

P/A: Soft, No palpable mass, No tenderness BS +.

### INVESTIGATIONS:

#### ECG:

- Normal ECG.

#### X-RAY:

- Chest x-ray shows no significant abnormality.

#### ULTRASOUND ABDOMEN:

- Grade I fatty liver.
- Bilateral renal calculi.
- For clinical correlation.



<b>Name</b>	<b>MRS.THILAGAVATHI R</b>	<b>ID</b>	<b>MED121519730</b>
<b>Age &amp; Gender</b>	<b>41Y/FEMALE</b>	<b>Visit Date</b>	<b>03/12/2022</b>
<b>Ref Doctor</b>	<b>MediWheel</b>		

**TMT:**

- Negative.

**MAMMOGRAPHY:**

- Not enclosed.

**PAP SMEAR:**

- Negative for intraepithelial lesion / malignancy.

**LAB REPORTS:**

- Blood parameters are within normal limits.

**EYE SCREENING:**

<b>Vision</b>	<b>R/E</b>	<b>L/E</b>
<b>Distant Vision</b>	<b>Myopia -1</b>	<b>Myopia -1</b>
<b>Near Vision</b>	<b>N6</b>	<b>N6</b>
<b>Colour Vision</b>	<b>Normal</b>	<b>Normal</b>

- Distant vision – Corrected.

**ADVISED:**

- Nephrologist opinion – for Bilateral renal calculi.

  
**DR.GOMATHY.S M.B.B.S, D.M.C.H**  
**Consultant General Physician**









Name : Mrs. THILAGAVATHI R  
 PID No. : MED121519730  
 SID No. : 602211374  
 Age / Sex : 41 Year(s) / Female  
 Ref. Dr : MediWheel

Register On : 03/12/2022 10:07 AM  
 Collection On : 03/12/2022 12:05 PM  
 Report On : 03/12/2022 7:27 PM  
 Printed On : 05/12/2022 9:31 AM  
 Type : OP



Investigation	Observed Value	Unit	Biological Reference Interval
<b>Absolute Monocyte Count</b> (Blood/Impedance Variation & Flow Cytometry)	0.34	10 <sup>3</sup> / $\mu$ l	< 1.0
<b>Absolute Basophil count</b> (Blood/Impedance Variation & Flow Cytometry)	0.04	10 <sup>3</sup> / $\mu$ l	< 0.2
<b>Platelet Count</b> (Blood/Impedance Variation)	344	10 <sup>3</sup> / $\mu$ l	150 - 450
<b>MPV</b> (Blood/Derived from Impedance)	8.7	fL	8.0 - 13.3
<b>PCT</b> (Blood/Automated Blood cell Counter)	<b>0.30</b>	%	0.18 - 0.28
<b>ESR (Erythrocyte Sedimentation Rate)</b> (Blood/Automated - Westergren method)	12	mm/hr	< 20

### BIOCHEMISTRY

<b>BUN / Creatinine Ratio</b>	18.23		6.0 - 22.0
<b>Glucose Fasting (FBS)</b> (Plasma - F/GOD-PAP)	81.9	mg/dL	Normal: < 100 Pre Diabetic: 100 - 125 Diabetic: >= 126

**INTERPRETATION:** Factors such as type, quantity and time of food intake, Physical activity, Psychological stress, and drugs can influence blood glucose level.

<b>Glucose, Fasting (Urine)</b> (Urine - F/GOD-POD)	Negative		Negative
<b>Glucose Postprandial (PPBS)</b> (Plasma - PP/GOD-PAP)	122.6	mg/dL	70 - 140

### INTERPRETATION:

Factors such as type, quantity and time of food intake, Physical activity, Psychological stress, and drugs can influence blood glucose level. Fasting blood glucose level may be higher than Postprandial glucose, because of physiological surge in Postprandial Insulin secretion, Insulin resistance, Exercise or Stress, Dawn Phenomenon, Somogyi Phenomenon, Anti-diabetic medication during treatment for Diabetes.

<b>Urine Glucose(PP-2 hours)</b> (Urine - PP)	Negative		Negative
<b>Blood Urea Nitrogen (BUN)</b> (Serum/Urease UV / derived)	12.4	mg/dL	7.0 - 21
<b>Creatinine</b> (Serum/Modified Jaffe)	0.68	mg/dL	0.6 - 1.1

**INTERPRETATION:** Elevated Creatinine values are encountered in increased muscle mass, severe dehydration, Pre-eclampsia, increased ingestion of cooked meat, consuming Protein/ Creatine supplements, Diabetic Ketoacidosis, prolonged fasting, renal dysfunction and drugs such as cefoxitin, cefazolin, ACE inhibitors, angiotensin II receptor antagonists, N-acetylcysteine, chemotherapeutic agent such as flucytosine etc.

<b>Uric Acid</b> (Serum/Enzymatic)	3.6	mg/dL	2.6 - 6.0
<b>Liver Function Test</b>			
<b>Bilirubin(Total)</b> (Serum/DCA with ATCS)	0.56	mg/dL	0.1 - 1.2
<b>Bilirubin(Direct)</b> (Serum/Diazotized Sulfanilic Acid)	0.18	mg/dL	0.0 - 0.3
<b>Bilirubin(Indirect)</b> (Serum/Derived)	0.38	mg/dL	0.1 - 1.0

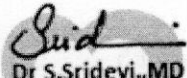
  
 Dr S.Sridevi, MD  
 Consultant BioChemist  
 Reg No : 71747

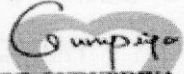
  
 DR GURUPRIYA J  
 PATHOLOGIST  
 Reg No : 13-48036

The results pertain to sample tested.

Page 2 of 6

You can also conveniently view the reports and trends through our App. Scan QR code to download the App.



Please produce bill copy at the time of collecting the reports. Request you to provide your mobile number or customer id during your subsequent visits.

Name : Mrs. THILAGAVATHI R  
 PID No. : MED121519730  
 SID No. : 602211374  
 Age / Sex : 41 Year(s) / Female  
 Ref. Dr : MediWheel

Register On : 03/12/2022 10:07 AM  
 Collection On : 03/12/2022 12:05 PM  
 Report On : 03/12/2022 7:27 PM  
 Printed On : 05/12/2022 9:31 AM  
 Type : OP



Investigation	Observed Value	Unit	Biological Reference Interval
<b>SGOT/AST (Aspartate Aminotransferase)</b> (Serum/Modified IFCC)	12.7	U/L	5 - 40
<b>SGPT/ALT (Alanine Aminotransferase)</b> (Serum/Modified IFCC)	18.5	U/L	5 - 41
<b>GGT(Gamma Glutamyl Transpeptidase)</b> (Serum/IFCC / Kinetic)	25.7	U/L	< 38
<b>Alkaline Phosphatase (SAP)</b> (Serum/ Modified IFCC)	72.0	U/L	42 - 98
<b>Total Protein</b> (Serum/Biuret)	7.08	gm/dl	6.0 - 8.0
<b>Albumin</b> (Serum/Bromocresol green)	4.03	gm/dl	3.5 - 5.2
<b>Globulin</b> (Serum/Derived)	3.05	gm/dL	2.3 - 3.6
<b>A : G RATIO</b> (Serum/Derived)	1.32		1.1 - 2.2
<b>Lipid Profile</b>			
<b>Cholesterol Total</b> (Serum/CHOD-PAP with ATCS)	144.6	mg/dL	Optimal: < 200 Borderline: 200 - 239 High Risk: >= 240
<b>Triglycerides</b> (Serum/GPO-PAP with ATCS)	85.6	mg/dL	Optimal: < 150 Borderline: 150 - 199 High: 200 - 499 Very High: >= 500

**INTERPRETATION:** The reference ranges are based on fasting condition. Triglyceride levels change drastically in response to food, increasing as much as 5 to 10 times the fasting levels, just a few hours after eating. Fasting triglyceride levels show considerable diurnal variation too. There is evidence recommending triglycerides estimation in non-fasting condition for evaluating the risk of heart disease and screening for metabolic syndrome, as non-fasting sample is more representative of the "usual" circulating level of triglycerides during most part of the day.

<b>HDL Cholesterol</b> (Serum/Immuno-inhibition)	47.9	mg/dL	Optimal(Negative Risk Factor): >= 60 Borderline: 50 - 59 High Risk: < 50
<b>LDL Cholesterol</b> (Serum/Calculated)	79.6	mg/dL	Optimal: < 100 Above Optimal: 100 - 129 Borderline: 130 - 159 High: 160 - 189 Very High: >= 190
<b>VLDL Cholesterol</b> (Serum/Calculated)	17.1	mg/dL	< 30
<b>Non HDL Cholesterol</b> (Serum/Calculated)	96.7	mg/dL	Optimal: < 130 Above Optimal: 130 - 159 Borderline High: 160 - 189 High: 190 - 219 Very High: >= 220

Dr S.Sridevi, MD  
 Consultant BioChemist  
 Reg No : 71747

DR GURUPRIYA J  
 PATHOLOGIST  
 Reg No : 13-48036

The results pertain to sample tested.

Page 3 of 6

You can also conveniently view the reports and trends through our App. Scan QR code to download the App.



Please produce bill copy at the time of collecting the reports. Request you to provide your mobile number or customer id during your subsequent visits.









Name : Mrs. THILAGAVATHI R  
PID No. : MED121519730  
SID No. : 602211374  
Age / Sex : 41 Year(s) / Female  
Ref. Dr : MediWheel

Register On : 03/12/2022 10:07 AM  
Collection On : 03/12/2022 12:05 PM  
Report On : 03/12/2022 7:27 PM  
Printed On : 05/12/2022 9:31 AM  
Type : OP



<u>Investigation</u>	<u>Observed Value</u>	<u>Unit</u>	<u>Biological Reference Interval</u>
Mucus (Stool)	Absent		Absent
Reaction (Stool)	Acidic		Acidic
Consistency (Stool)	Semi Solid		Semi Solid
Ova (Stool)	NIL		NIL
Others (Stool)	NIL		NIL
Cysts (Stool)	NIL		NIL
Trophozoites (Stool)	NIL		NIL
RBCs (Stool)	NIL	/hpf	Nil
Pus Cells (Stool)	1 - 2	/hpf	NIL
Macrophages (Stool)	NIL		NIL
Epithelial Cells (Stool)	NIL	/hpf	NIL

-- End of Report --



HIGH QUALITY STANDARDS  
ESTABLISHED DIAGNOSTIC PROCESSES

SERVICES OFFERED

MRI • CT SCAN • ULTRA SOUND • X-RAY • BMD • MAMMOGRAM • ECHO

LABORATORY SERVICES • HEALTH CHECKUP & WELLNESS PACK

*Sridevi*  
Dr S.Sridevi, MD

Consultant BioChemist  
Reg No : 71747

*Gurupriya*  
DR GURUPRIYA J  
PATHOLOGIST

Reg No : 13-48036

The results pertain to sample tested.

Page 6 of 6

You can also conveniently view the reports and trends through our App. Scan QR code to download the App.



Please produce bill copy at the time of collecting the reports. Request you to provide your mobile number or customer id during your subsequent visits.

Name : Mrs. THILAGAVATHI R Register On : 03/12/2022 10:07 AM  
PID No. : MED121519730 Collection On : 03/12/2022 12:05 PM  
SID No. : 602211374 Report On : 05/12/2022 6:02 PM  
Age / Sex : 41 Year(s)/ Female Printed On : 06/12/2022 1:45 PM  
Ref. Dr : MediWheel OP / IP : OP

**PAP Smear by LBC( Liquid based Cytology )**

**SPECIMEN NO : Cy 2663//2022**

**MICROSCOPIC FINDINGS:**

**ADEQUACY:** Satisfactory.

**PREDOMINANT CELLS:** Superficial, intermediate and endocervical cells.

**BACKGROUND:** Clean.

**ORGANISMS:** No specific organisms.

**IMPRESSION:**

**Negative for intraepithelial lesion / malignancy.**

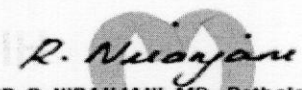

DR. R. NIRANJANI, MD , Pathologist  
Reg No : C00846

APPROVED BY

-- End of Report --

The results pertain to sample tested.

Page 1 of 1

Lab Address: MEDALL HEALTHCARE PRIVATE LIMITED, #17,RACE VIEW COLONY, 2ND STREET, RACE COURSE ROAD, GUINDY, CHENNAI, TAMIL NADU, INDIA,CHENNAI.

You can also conveniently view the reports and trends through our App. Scan QR code to download the App.



Please produce bill copy at the time of collecting the reports. Request you to provide your mobile number or customer id during your subsequent visits.



Name	MRS.THILAGAVATHI R	ID	MED121519730
Age & Gender	41Y/FEMALE	Visit Date	03/12/2022
Ref Doctor	MediWheel		

## SONOGRAM REPORT

### WHOLE ABDOMEN

**The liver is normal in size and shows diffuse fatty changes.**

The gall bladder is normal sized and smooth walled and contains no calculus.

There is no intra or extra hepatic biliary ductal dilatation.

The pancreas shows a normal configuration and echotexture.

The pancreatic duct is normal.

The portal vein and the IVC are normal.

The spleen is normal.

There is no free or loculated peritoneal fluid.

**The right kidney measures 9.6 x 3.9 cm and shows calculus measuring 0.35 cm in the upper pole calyx.**

**The left kidney measures 11.2 x 4.3 cm and shows calculus measuring 0.54 cm in the lower pole calyx.**

Both kidneys are normal in size, shape and position. Cortical echoes are normal bilaterally.



<b>Name</b>	<b>MRS.THILAGAVATHI R</b>	<b>ID</b>	<b>MED121519730</b>
<b>Age &amp; Gender</b>	<b>41Y/FEMALE</b>	<b>Visit Date</b>	<b>03/12/2022</b>
<b>Ref Doctor</b>	<b>MediWheel</b>		

There is no calyceal dilatation.

The ureters are not dilated.

The bladder is smooth walled and uniformly transonic.

There is no intravesical mass or calculus.

The uterus is anteverted, and measures 7.3 x 4.1 x 4.5 cm.

The endometrial thickness is 9.8 mm.

The right ovary measures 2.7 x 1.6 cm.

The left ovary measures 2.9 x 2.1 cm.

No significant mass or cyst is seen in the ovaries.

Parametria are free.

Iliac fossae are normal.

**IMPRESSION:**

- **Grade I fatty liver.**
  - **Bilateral renal calculi.**
- **For clinical correlation.**

*Dr Catherine*

**Dr. Catherine  
Consultant Sonologist.**





<b>Name</b>	<b>MRS.THILAGAVATHI R</b>	<b>ID</b>	<b>MED121519730</b>
<b>Age &amp; Gender</b>	<b>41Y/FEMALE</b>	<b>Visit Date</b>	<b>03/12/2022</b>
<b>Ref Doctor</b>	<b>MediWheel</b>		

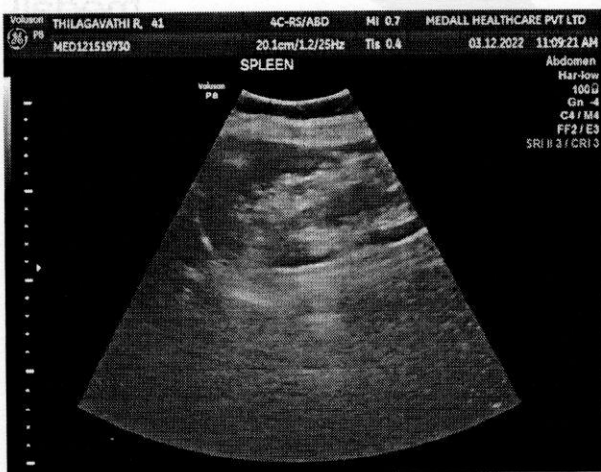

You can also conveniently view the reports and trends through our App. Scan QR code to download the App.



Please produce bill copy at the time of collecting the reports. Request you to provide your mobile number or customer id during your subsequent visits.



Medall Healthcare Pvt Ltd  
 No ; 26/15 , Ground floor Gopalakrishna street pondy Bazaar , T.Nagar

<b>Name</b>	<b>MRS.THILAGAVATHI R</b>	<b>ID</b>	<b>MED121519730</b>
<b>Age &amp; Gender</b>	<b>41Y/FEMALE</b>	<b>Visit Date</b>	<b>03/12/2022</b>
<b>Ref Doctor</b>	<b>MediWheel</b>		

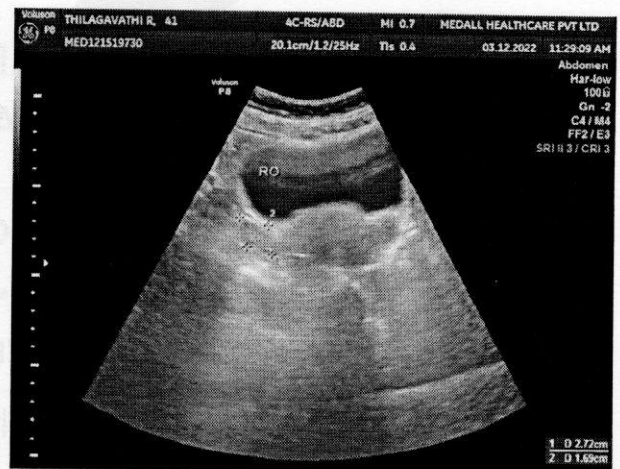
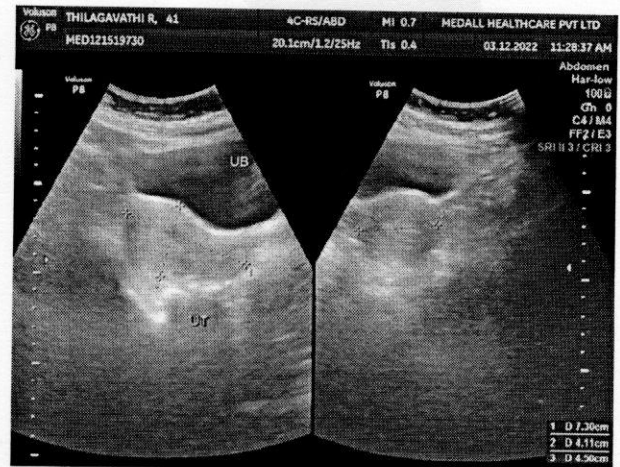

You can also conveniently view the reports and trends through our App. Scan QR code to download the App.



Please produce bill copy at the time of collecting the reports. Request you to provide your mobile number or customer id during your subsequent visits.

Medall Healthcare Pvt Ltd  
No ; 26/15 , Ground floor Gopalakrishna street pondy Bazaar , T.Nagar



<b>Name</b>	<b>MRS.THILAGAVATHI R</b>	<b>ID</b>	<b>MED121519730</b>
<b>Age &amp; Gender</b>	<b>41Y/FEMALE</b>	<b>Visit Date</b>	<b>03/12/2022</b>
<b>Ref Doctor</b>	<b>MediWheel</b>		

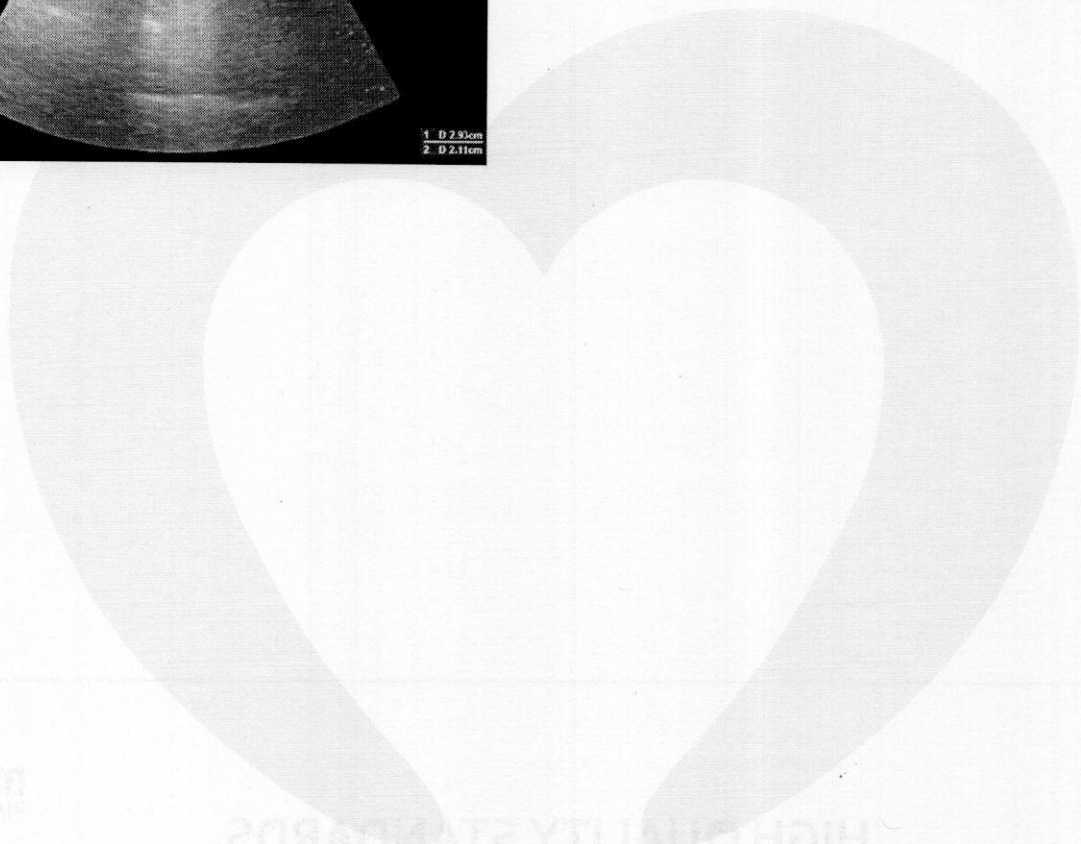

ESTABLISHED DIAGNOSTIC PROCESSES  
HIGH QUALITY STANDARDS.

SERVICES OFFERED

ECG • DOPPLER • PATHOLOGY SERVICES • HEALTH CHECKUP & WELLNESS PACKAGES  
MRI • CT SCAN • ULTRA SOUND • X-RAY • BMD • MAMMOGRAM • ECHO

Home Collection Available

Customer Care @ 75501 7777

customercare@medall.in

You can also conveniently view the reports and trends through our App. Scan QR code to download the App.



Please produce bill copy at the time of collecting the reports. Request you to provide your mobile number or customer id during your subsequent visits.

Name	THILAGAVATHI R	Customer ID	MED121519730
Age & Gender	41Y/F	Visit Date	Dec 3 2022 10:06AM
Ref Doctor	MediWheel		

**X- RAY CHEST PA VIEW**

Trachea appears normal.  
 Cardiothoracic ratio is within normal limits.  
 Bilateral lung fields appear normal.  
 Costo and cardiophrenic angles appear normal.  
 Visualised bony structures appear normal.  
 Extra thoracic soft tissues shadow grossly appears normal.

**IMPRESSION:**

- *Chest x-ray shows no significant abnormality.*

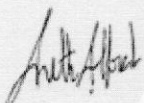

DR. Anith Alfred J MBBS, MDRD.,  
 Consultant Radiologist





HR 60 bpm

GE MAC1200 ST MRS THILAGAUATHI R, 0121519730, MEDALL DIAGNOSTICS

Female, 41 Years (01 01 1981)

MEDALL HEALTH CARE PVT LTD  
No.20/3&4, Gopalkrishnan Street,  
T.Nagar, Chennai - 600017.  
Ph: 044-42121883

Interpretation:

R/S inversion area between U1 and U2  
probably normal ECG

< P  
< T  
< QRS

Measurement Results

QRS : 86 ms  
 QT/QTcB : 420 / 422 ms  
 PR : 156 ms  
 P : 110 ms  
 RR/PP : 992 / 990 ms  
 P/QRS/T : 60 / 35 / 35 degrees  
 QTd/QTcBd : 24 / 24 ms  
 Sokolow : 1.8 mV  
 NK : 8

aUR -90  
aUL  
0 I

III +90  
aUF  
II

Normal ECG

Cy

Unconfirmed report.

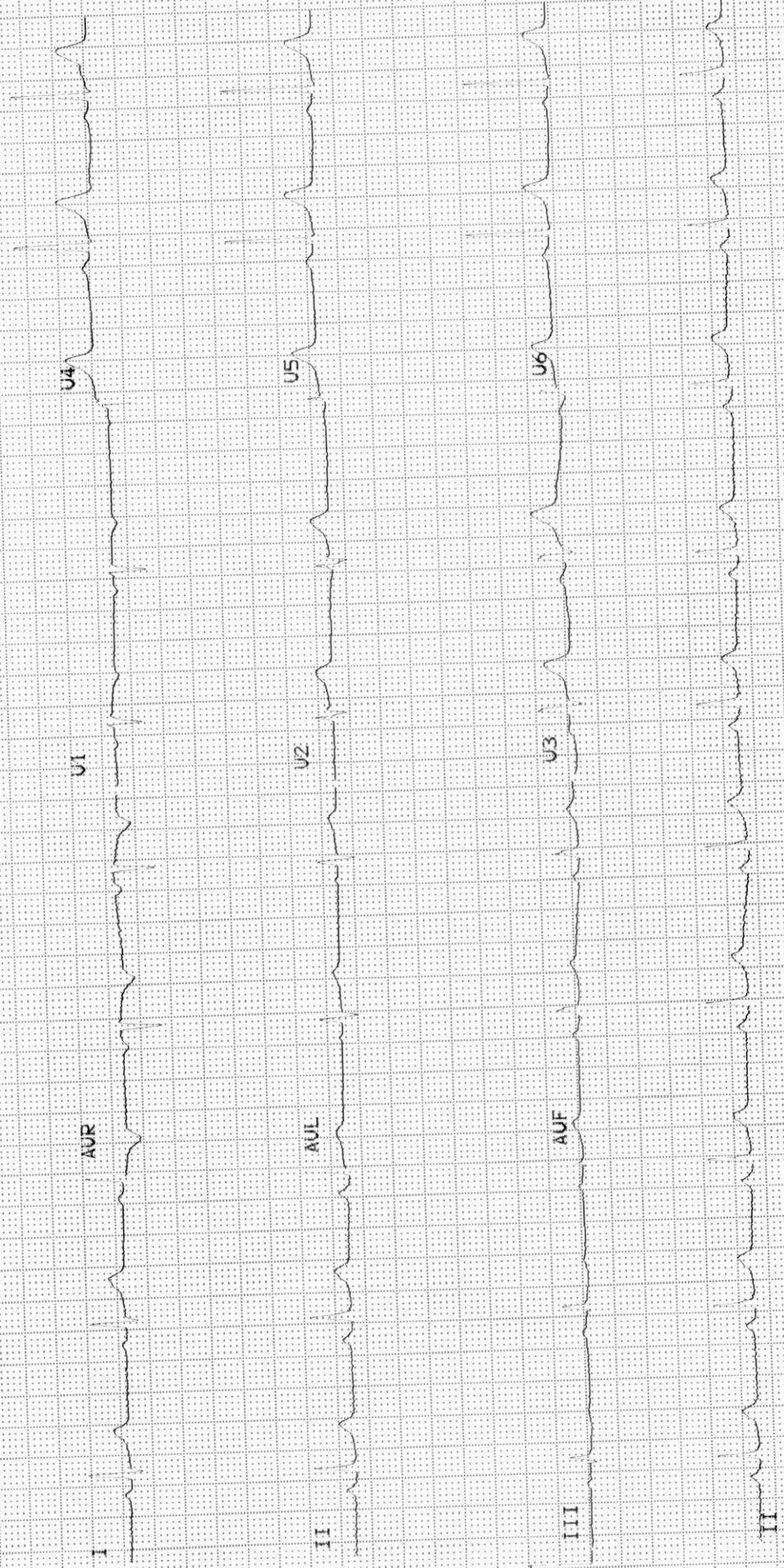

**MEDALL DIAGNOSTICS PVT LTD, T.NAGAR, CHENNAI.**

**Patient Details**

**Date:** 03-Dec-22

**Time:** 1:01:19 PM

**Name:** MRS THILAGAVATHI R **ID:** MED121519730

**Age:** 41 y

**Sex:** F

**Height:** 150 cms.

**Weight:** 55 Kg.

**Interpretation**

Negative for Inducible  
Ischaemia and arrhythmias

  
Prof. Dr. N. Subramanian  
MD, DM, FRCP, FACC  
Sr. Consultant Cardiologist  
Reg. No. 14878

Ref. Doctor: MEDIWHEEL

Doctor: DR SUBRAMANIAN

( Summary Report edited by user )



MRS THILLAGAVATHI R (41 F)

MEDALL DIAGNOSTICS PVT LTD, T.NAGAR, CHENNAI.

ID: MED121519730

Date: 03-Dec-22

Exec Time : 0 m 0 s

Stage Time : 0 m 14 s HR: 88 bpm

Protocol: Bruce

Stage: Standing

Speed: 0 mph

Grade: 0%

(THR: 161 bpm)

B.P: 120/80

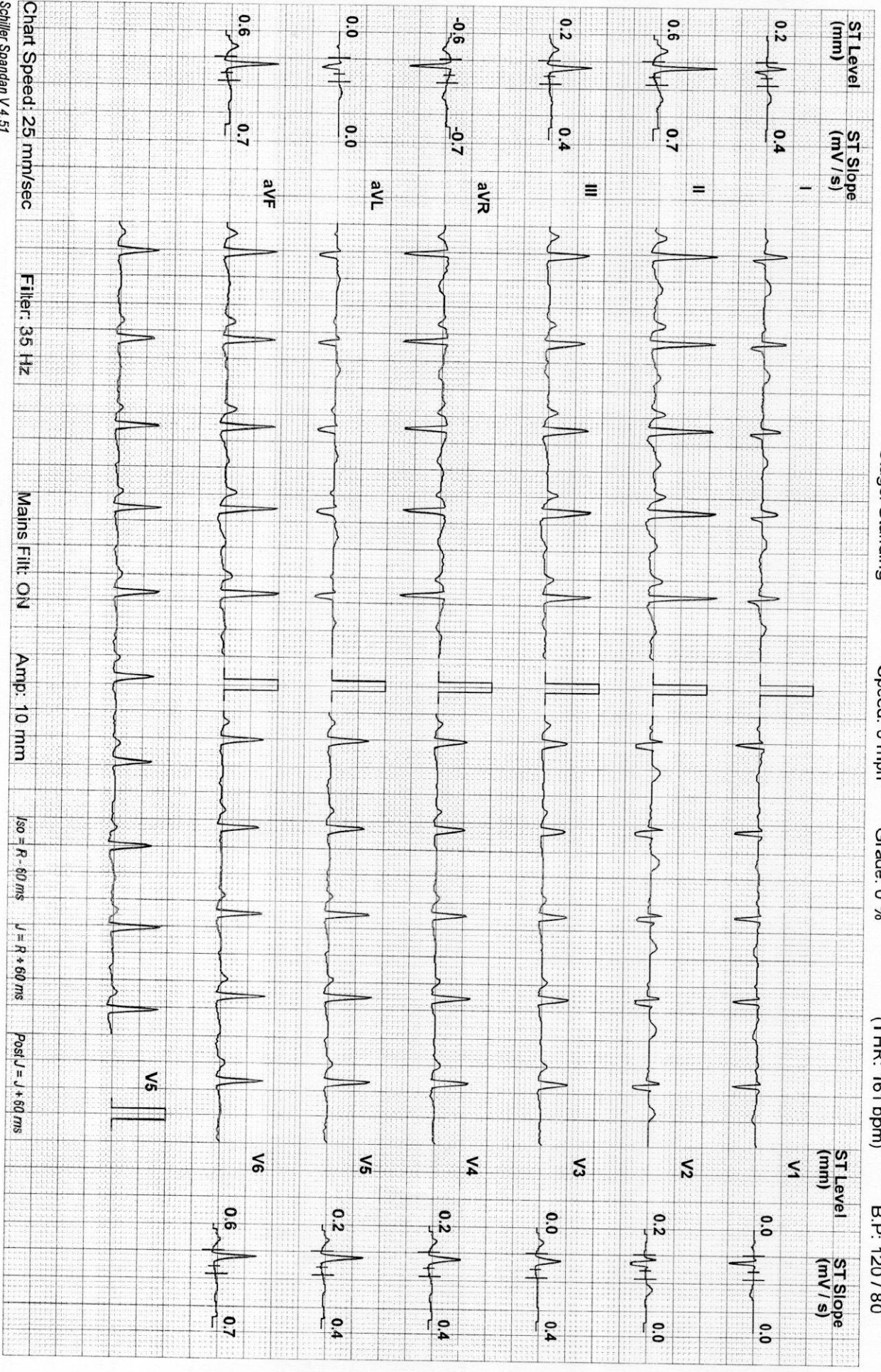

Chart Speed: 25 mm/sec

Filter: 35 Hz

Mains Filtr: ON

Amp: 10 mm

iso = R - 60 ms

J = R + 60 ms

Post J = J + 60 ms

Schiller Spandan V 4.51



MRS THILAGAVATHI R (41 F)

MEDALL DIAGNOSTICS PVT LTD, T.NAGAR, CHENNAI.

Protocol: Bruce

ID: MED121519730

Date: 03-Dec-22

Exec Time : 3 m 0 s

Stage Time : 3 m 0 s

HR: 122 bpm

Stage: 1

Speed: 1.7 mph

Grade: 10 %

(THR: 161 bpm)

B.P: 120 / 80

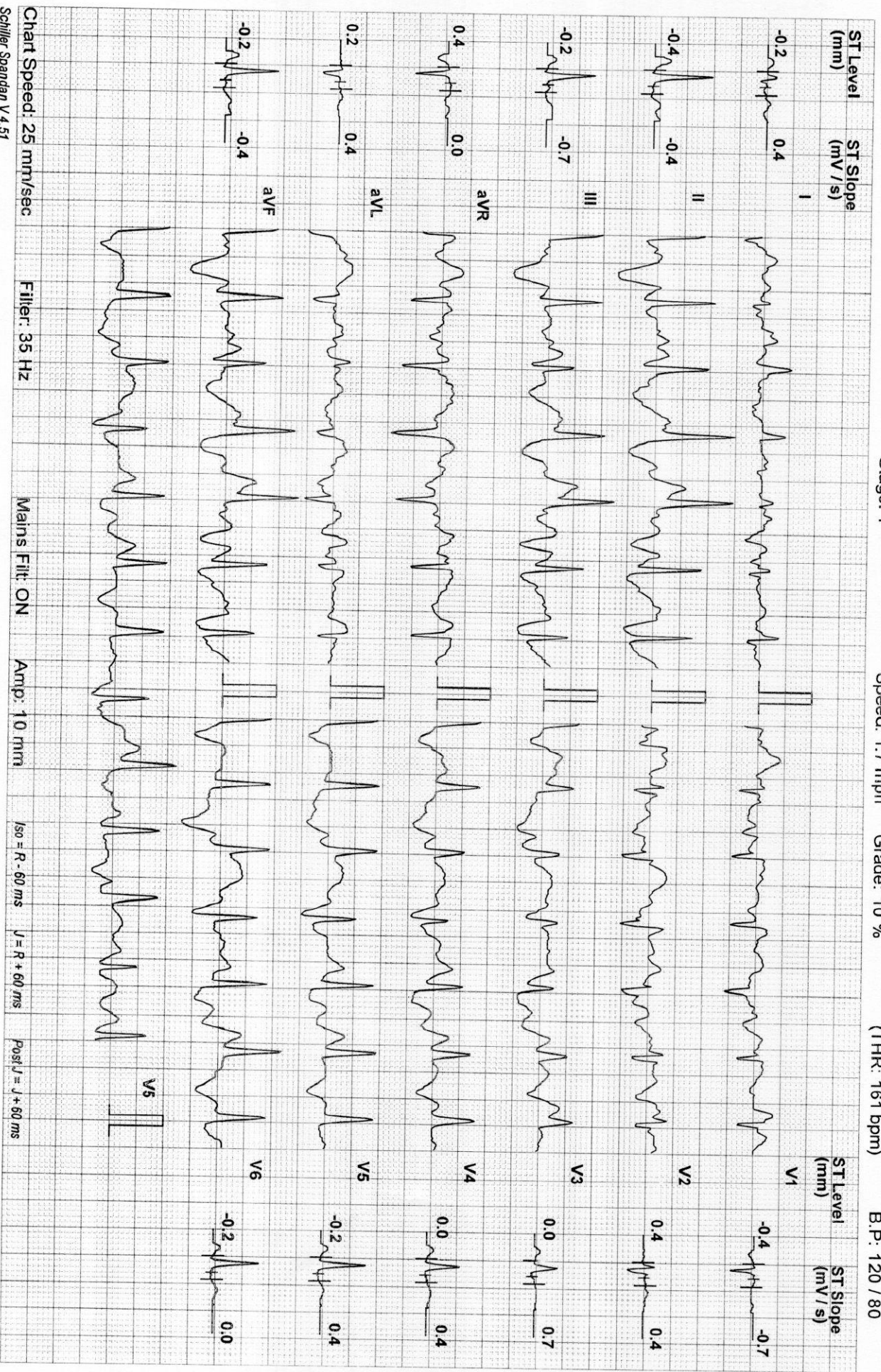

**MEDALL DIAGNOSTICS PVT LTD, T.NAGAR, CHENNAI.**

**MRS THILAGAVATHIR (41 F)**

ID: MED121519730

Date: 03-Dec-22

Exec Time : 6 m 0 s

Stage Time : 3 m 0 s

HR: 147 bpm

Protocol: Bruce

Stage: 2

Speed: 2.5 mph

Grade: 12 %

(THR: 161 bpm)

B.P: 130 / 80

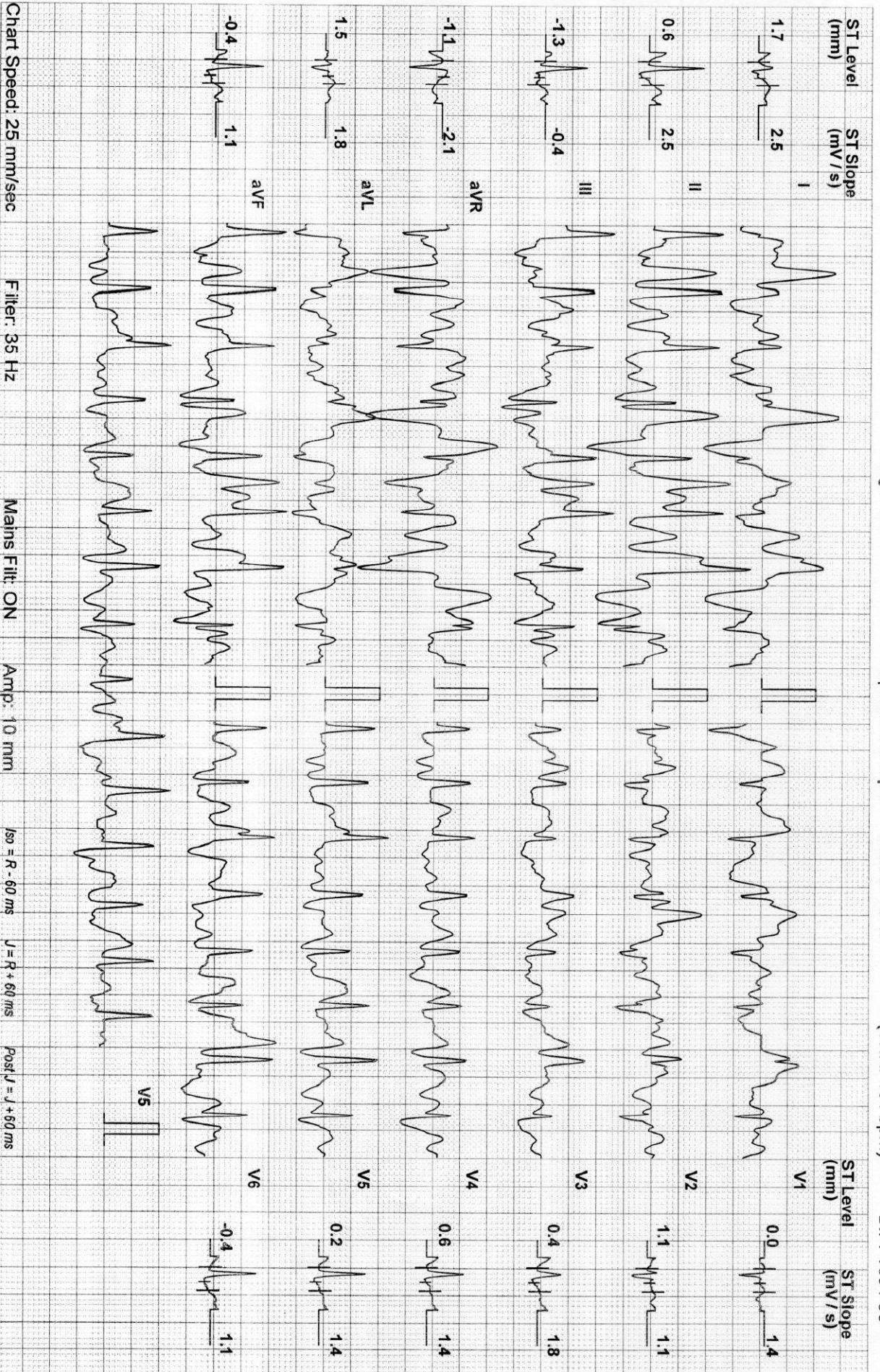

Schiller Spandan V 4.51



MRS THILAGAVATHIR (41 F)

MEDALL DIAGNOSTICS PVT LTD, T. NAGAR, CHENNAI.

Protocol: Bruce

ID: MED121519730

Date: 03-Dec-22

Exec Time : 6 m 14 s

Stage Time : 0 m 14 s HR: 155 bpm

Stage: Peak Ex

Speed: 3.4 mph

Grade: 14 %

(THR: 161 bpm)

B.P: 150 / 90

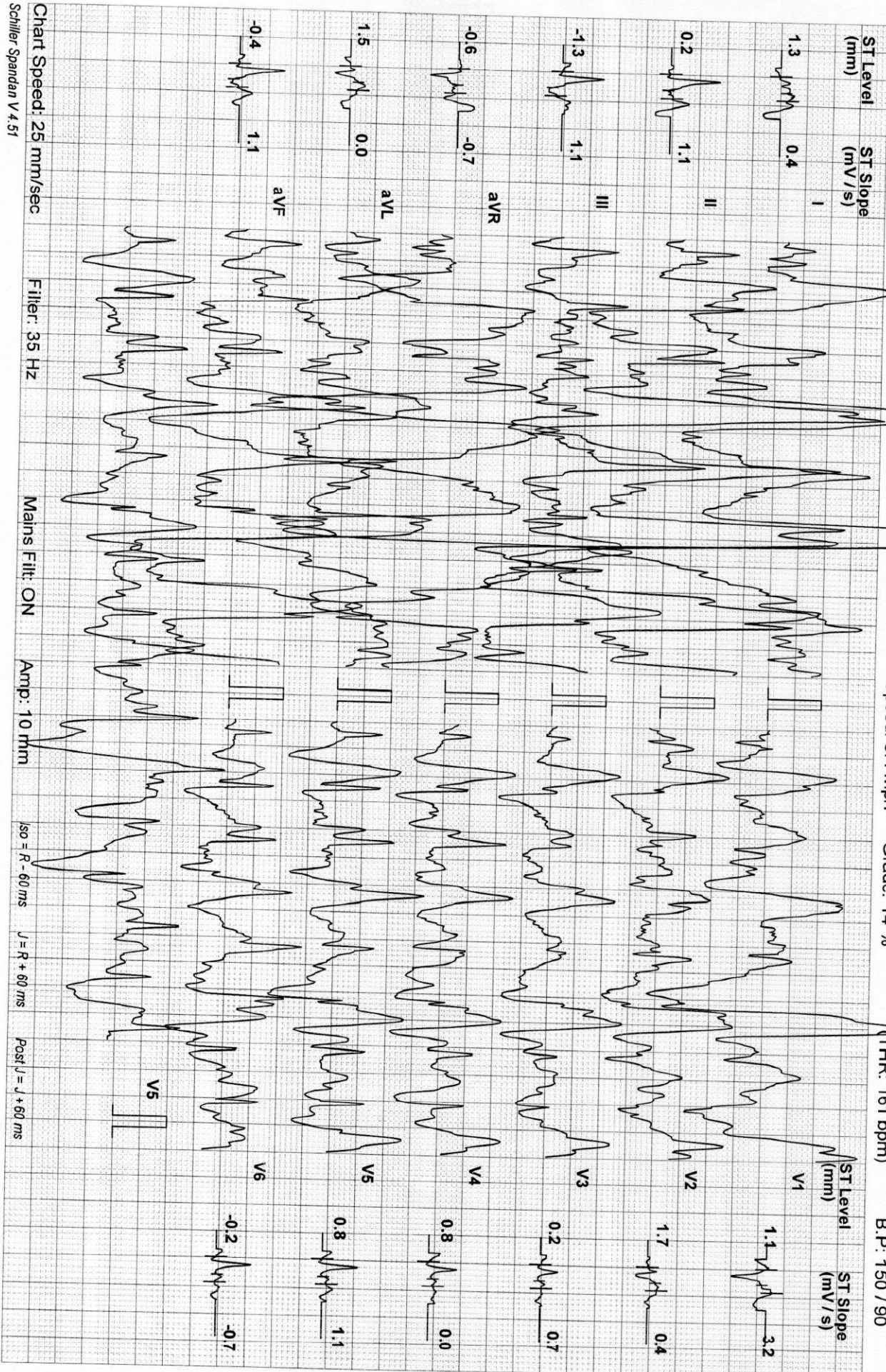

Chart Speed: 25 mm/sec

Filter: 35 Hz

Mains Filtr: ON

Amp: 10 mm

Iso = R - 60 ms

J = R + 60 ms

Post J = J + 60 ms

Schiller Spandan V 4.51



MRS THILAGAVATHIR (41 F)

MEDALL DIAGNOSTICS PVT LTD, T.NAGAR, CHENNAI.

Protocol: Bruce

ID: MED121519730

Date: 03-Dec-22 Exec Time : 6 m 14 s Stage Time : 1 m 0 s

HR: 125 bpm

Stage: Recovery(1)

Speed: 0 mph Grade: 0 %

(THR: 161 bpm)

B.P: 150 / 90

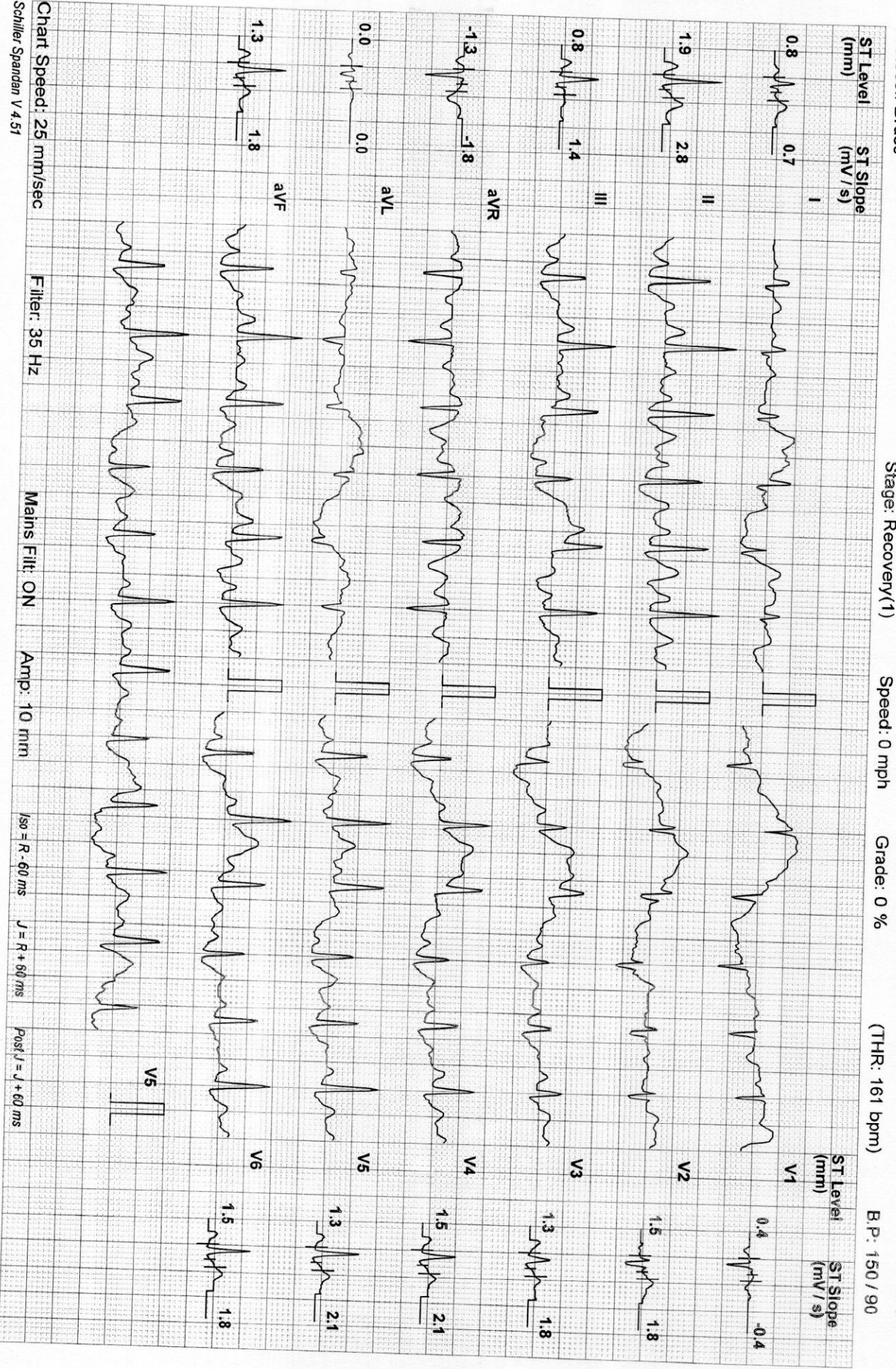

Chart Speed: 25 mm/sec

Filter: 35 Hz

Mains Filtr: ON

Amp: 10 mm

ISO = R - 60 ms

J = R + 60 ms

Post J = J + 60 ms

Schiller Spandan V 4.51

MRS THILAGAVATHI R (41 F)

MEDALL DIAGNOSTICS PVT LTD, T.NAGAR, CHENNAI.

ID: MED121519730

Date: 03-Dec-22

Exec Time : 6 m 14 s Stage Time : 1 m 19 s HR: 104 bpm

Protocol: Bruce

Stage: Recovery(2)

Speed: 0 mph

Grade: 0 %

(THR: 161 bpm)

B.P: 130 / 80

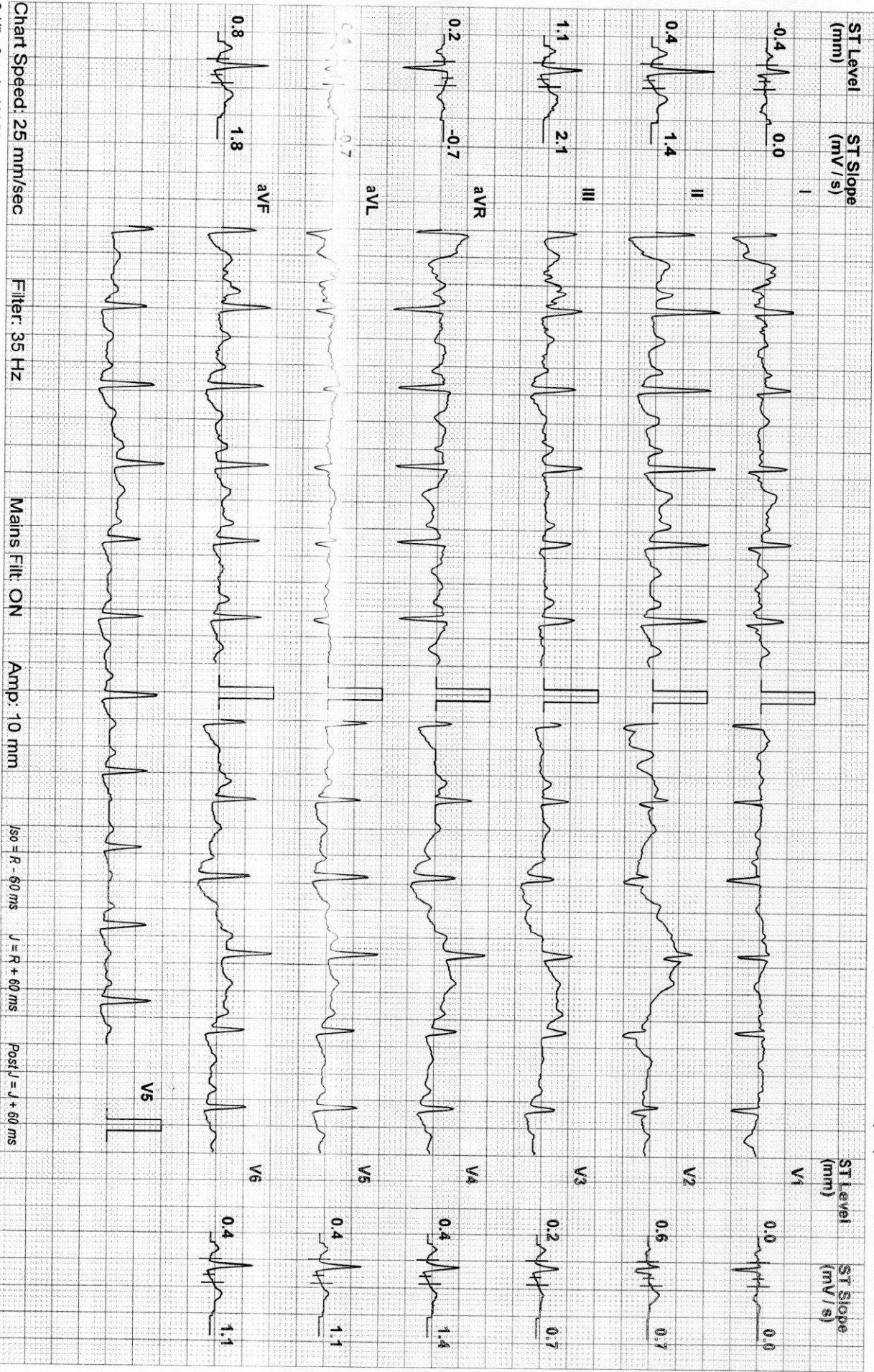

Chart Speed: 25 mm/sec

Filter: 35 Hz

Mains Filt: ON

Amp: 10 mm

ISO = R - 60 ms

J = R + 60 ms

Post = J + 60 ms

Schiller Spandan V 4.51



# MEDALL DIAGNOSTICS PVT LTD, T.NAGAR, CHENNAI.

## Test Report

**MRS THILAGAVATHI R (41 F)**

ID: MED121519730

Date: 03-Dec-22

Exec Time : 6 m 14 s Stage Time : 0 m 59 s HR: 106 bpm

Protocol: Bruce

Stage: Recovery(3)

Speed: 0 mph

Grade: 0 %

(THR: 161 bpm)

B.P: 130 / 80

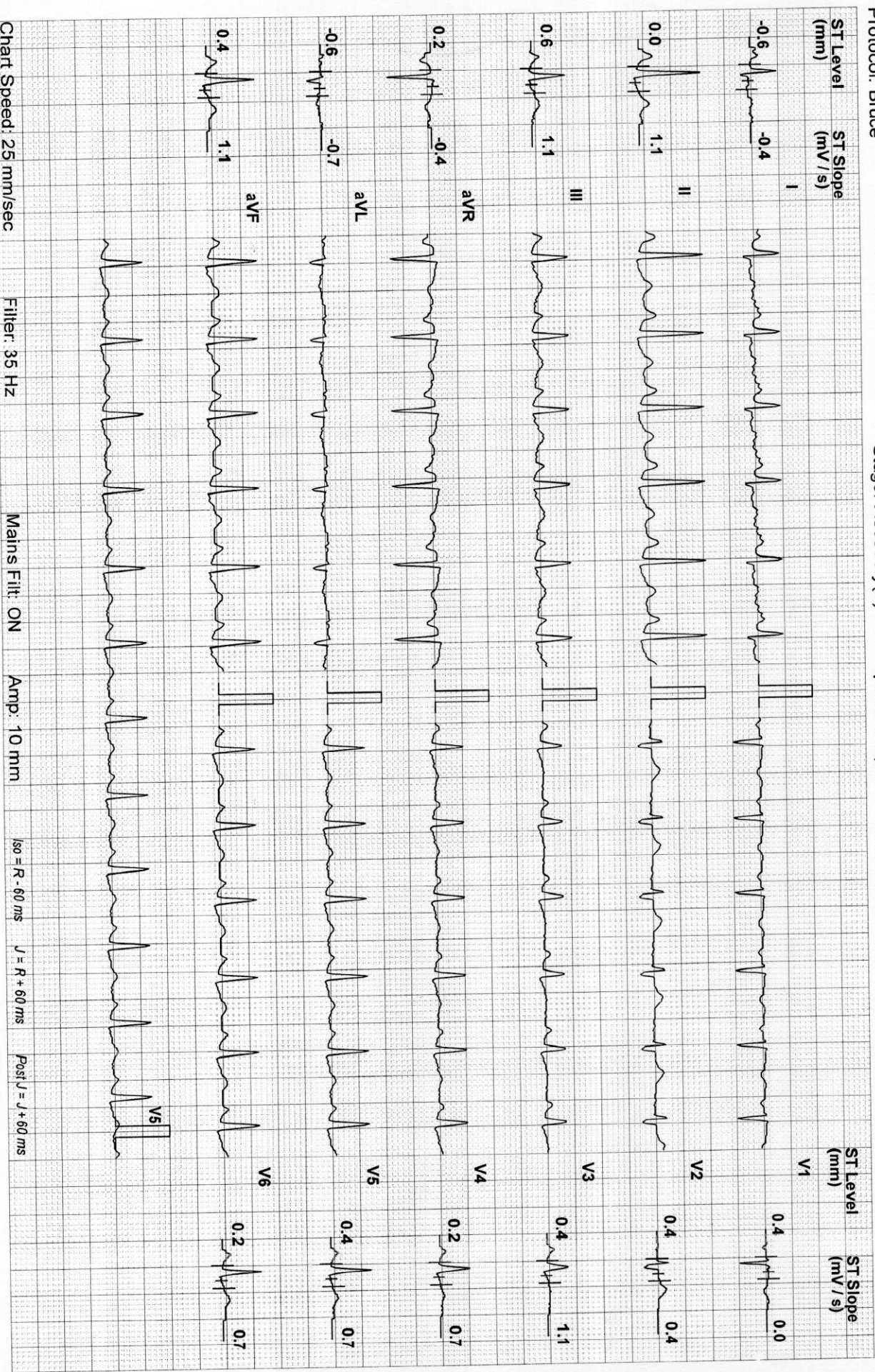

Chart Speed: 25 mm/sec

Filter: 35 Hz

Mains Fil: ON

Amp: 10 mm

ISO = R - 60 ms

J = R + 60 ms

Post J = J + 60 ms

Schiller Spandan V 4.51

Linked Median