

DEPT. OF APOLLO HEALTH CHECK



ASE RECORD

UHB.0001116044
 MS. NOOR E NAZAN SHAIK
 Age: 45 Year(s) Year(s)/Female
 0 Dec 2022 9:56:08 AM

Name :	Age :	Sex : M/F
Age :		UHID :

Physical Examination

General : Build Height **147 cm** Weight **72.9 kg** BMI :

Anaemia Icterus Cyanosis Clubbing

Oedema Glands

HEAD & NECK :

ENT :

CVS : Heart Rate & Rhythm **80 bpm**

B.P. : Supine Sitting Standing **99 SpO2**

Chest shape **130/80**

Heart Sounds **mmHg**

Murmurs

Thrills

RS :

Rate & Type

Breath Sounds

Sounding Echo Report

ⓐ LV function
 No RWMA
 LVEF-60%
 LV diastolic dysfunction

10

Dr. MEHTA .Y
MBBS, DNB (Family Medicine)
Senior Consultant
Reg. No. : ANP20010000845KTK

Place Label Here
N 008 ENAZAN Shaik
A HB-000115844
45 years
If label not available, write Pt. Name, UHID No.,
Age, Sex, Date, Name of Treating Physician

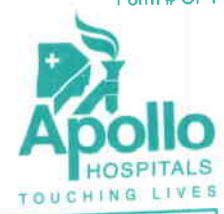

Allergies :	Fall Risk Assessment	Wt: 79.9 Ht: 147 T: - P: 77 BP: 130/80	
		Pain 0 / 10 <input checked="" type="checkbox"/> Psychological & Social Assessment done	
NIL	H/o fall (within 1 year)	Yes - No	Dep. Indep.
	Mobility Aid	Yes - No	

- ① Hypothyroidism - on 75 mcg Thyroxine (FT4-WNL)
- ② HTN - on Rx (Telista Beta 26 100)
- ③ Fatty liver.
- ④ Prediabetes - HbA1c - 6.3%
- ~~⑤~~

Adv

- Low carb, High fiber diet
- Continue the same medications for Thyroid, HTN.
- Regular BP monitoring.

Kindly get this document scanned at the counter for the record purpose

Heel.
Signature and Date

con - 113515

1101

Q052338246

QF400AHB.pf.8203

DEPT. OF APOLLO HEALTH CHECK



GYNACOBG CONSULT

HB.0001115044
MS. NOOR E NAZAN SHAIK
Age: 45 Year(s) Year(s)/Female
0 Dec 2022 9:55:08 AM

Name

UHID :

Date :

10.12.22

Age :



Consultant Gynaecologist :

Dr. Beley Antony

DRUG ALLERGIES : Nil

Complaints (related to Gynaec) - NIL SPECIFIC / YES

Known to have Diabetes / Hypertension / IHD / Asthma / Thyroid / Others

Past Medical / Surgical History : 3 hscs

Family History : Nil

OTHER SYSTEMS :

WNL

GYNACOBG HISTORY :

- Marital Status - S/M/Others
- Children - 3
- Deliveries - All hscs
- L.C.B. - 9 yrs
- Abortion -
- Periods - Regular 3-4/ds dur
- L.M.P. - 30.11.22
- Menopause -
- Contraception - sterilized

Present Medication :

Antibiotics
Fuzidone 625mg

GYNACOBG EXAMINATION :

- P/A - soft
- P/V - ut. bulky
- S/E - Vagina Normal
- P/R -

GENERAL EXAMINATION :

- Weight : _____ Kgs, Height : _____ cm
- General Condition :
- Blood Pressure :
- Thyroid : NAD
- Others :

PAP SMEAR: Taken Not Taken (Reason)

OPINION & ADVICE :

Pap - Negative
USG - pending
N/A

Ref of oral liquids

Signature with Date & Time

10.12.22
11.58 AM

BREASTS : - No obvious mass palpable

REVIEW DETAILS : (with date)
With Patient / With reports only

Pap - smear - 3 year
B/A - 7000 per year

P.I.O. For more space



MC-2847

DEPARTMENT OF CYTOLOGY

Name : Ms. NOOR E NAZAN SHAIK Age : 45Yr Gender : Female
UHID : AHB.0001115844 / AHBHC113515 W/BNo/RefNo : AHC
Lab No : AHB.C2204214 LRN : 3625805
Ref Doctor : Dr. MHC



Collected on : 10-DEC-2022 12:00:55 PM Received on : 10-DEC-2022 12:24:01 PM Reported on : 10-DEC-2022 01:15:32 PM

2022 MEDIWHEEL FULL BODY HEALTH CHECK UP FEMALE ABOVE 40 YEARS**PAP SMEAR (CONVENTIONAL METHOD)****PAP SMEAR**

Specimen Source.

CERVICAL SMEAR

C2204214.

Clinical Information.

Provided.

Patient and Specimen Identification :

Identified.

Test Method.

Conventional.

Endocervical/Transformation zone component

Sampled.

Specimen adequacy.

Satisfactory for evaluation.

Interpretation.

Negative for intraepithelial lesion/malignancy.



MC-3647

DEPARTMENT OF CYTOLOGY



Name : Ms. NOOR E NAZAN SHAIK Age : 45Yr Gender : Female
UHID : AHB.0001115844 / AHBHC113515 W/BNo/RefNo : AHC
Lab No : AHB.C2204214 LRN : 3625805
Ref Doctor : Dr. MHC



Collected on : 10-DEC-2022 12:00:55 PM Received on : 10-DEC-2022 12:24:01 PM Reported on : 10-DEC-2022 01:15:32 PM

i. Reactive cellular changes (Inflammation/Repair).

Recommendations.

Routine recall

***The results obtained relate only to the type of sample given/received at that time. A single test result is not always indicative of the disease. Histopathology specimens will be discarded after 1 month, paraffin blocks and slides of biopsy specimens stored upto 10 years & Cytology slides will be stored upto 5 years after release of report.**

* END OF REPORT *

Dr. SWARNA SHIVAKUMAR
CONSULTANT PATHOLOGIST
KMC - 29900

Typed By: 1135580

Printed On : 10-DEC-2022 02:18:13 PM

Page 2 of 2

DEPARTMENT OF RADIOLOGY

Patient's Details : Ms. NOOR E NAZAN SHAIK	F 045Y
UHID : AHB.0001115844	Ward/Bed No. : AHC /
I.P.No./Bill No. : AHBHC113515	Scanned on : 10-Dec-2022 15:00
Accession Number : 10601.222109730	Reported On :
Referring Doctor : Dr. MHC	

ULTRASOUND WHOLE ABDOMEN

Clinical Information: - General health checkup.

Liver appears normal in size, shows diffuse increase in parenchymal echogenicity. No focal parenchymal lesions identified. No evidence of intra/extrahepatic biliary tree dilatation noted. Portal vein appears to be of normal size.

Gall bladder: partially distended.

Spleen appears normal in size, shape and echopattern. No focal parenchymal lesions identified.

Pancreas: Head and body appear normal. Tail obscured by bowel gas.

Both kidneys appear normal in size, shape and echopattern. Corticomedullary differentiation appears maintained. No evidence of calculi or hydronephrosis seen on either side.

Urinary bladder distended and shows low level internal echoes. No evidence of abnormal wall thickening.

Uterus anteverted and appears normal in size. Myometrial echoes appear normal with no focal lesions identified. Endometrial thickness measures ~3 mm.

Right ovary: Not localized. Left ovary appears normal in size and echotexture

No evidence of ascites or pleural effusion seen.

IMPRESSION:

Fatty liver

Low level internal echoes in urinary bladder – suggested urine routine correlation.

(Enclosed report) Mn

DR. ANJITHA S
RESIDENT

Dr. SHANTHALA Y
MBBS, DMRD, DNB
CONSULTANT RADIOLOGIST

N.B. : This is only a professional opinion and not the final diagnosis. Radiological investigations are subject to variations due to technical limitations. Hence, correlation with clinical findings and other investigations should be carried out to know true nature of illness.

YOUR CLINICAL TEST RESULTS

Ms. NOOR E NAZAN SHAIK

FEMALE / 45 Yrs / AHB.0001115844 / AHBHC113515

2022 MEDIWHEEL FULL BODY HEALTH CHECK UP FEMALE ABOVE 40 YEARS

Date : 10/12/2022

URINE ROUTINE (CUE)

Test Name	Result	Unit	Level	Range
Color :	Yellow			Yellow
Appearance	Clear			Clear
Volume :	30	ml		
pH	6.0			
Specific Gravity	1.015 *		●	1.016 - 1.022
Protein :	NEGATIVE			NEGATIVE
Glucose:	NEGATIVE			NEGATIVE
Ketone	NEGATIVE			NEGATIVE
Bile Salts :	NEGATIVE			NEGATIVE
Bile Pigments:	NEGATIVE			NEGATIVE
Urobilinogen	0.2	E.U./dL	●	0.2 - 1.0
Blood :	NEGATIVE			NEGATIVE
Nitrate:	NEGATIVE			NEGATIVE
Leucocyte Esterases	NEGATIVE			NEGATIVE
RBC	Nil	Cells/hpf		0 - 2
WBC	1-2 /h.p.f	/HPF		0 - 5
Epithelial Cells	Occasional			Occasional - Few

BLOOD GROUPING AND TYPING (ABO and Rh)

Test Name	Result	Unit	Level	Range
Blood Group:	O			
Rh (D) Type:	POSITIVE			
Method:	COLUMN AGGLUTINATION			



Within Normal Range



Boderline High/Low



Outside Range

YOUR CLINICAL TEST RESULTS

Ms. NOOR E NAZAN SHAIK

FEMALE / 45 Yrs / AHB.0001115844 / AHBHC113515

2022 MEDIWHEEL FULL BODY HEALTH CHECK UP FEMALE ABOVE 40 YEARS

Date : 10/12/2022

LIVER FUNCTION TEST (PACKAGE)

Test Name	Result	Unit	Level	Range
ALT(SGPT) - SERUM	18	U/L	●	<= 35
GLOBULIN - SERUM - CALCULATED	2.9	g/dL	●	Adult 2.0 - 4.0
ALBUMIN:GLOBULIN (RATIO) - CALCULATED	1.6		●	0.8 - 2.0
ALBUMIN - SERUM	4.5	g/dL	●	Adult- 3.5-5.2
ALKALINE PHOSPHATASE - SERUM	68	U/L	●	Adult: 30 - 120
AST (SGOT) - SERUM	19	U/L	●	<= 35
BILIRUBIN, TOTAL - SERUM	0.88	mg/dL	●	0.30-1.20

NEPHROLOGY RENAL PROFILE (RANDOM)

Test Name	Result	Unit	Level	Range
CHLORIDE - SERUM	105	mmol/L	●	98 - 107

LIPID PROFILE TEST (PACKAGE)

Test Name	Result	Unit	Level	Range
Total Cholesterol	125	mg/dL	●	"Desirable : <200 Borderline : 200 - 239 High Risk : >239"

NEPHROLOGY RENAL PROFILE (RANDOM)

Test Name	Result	Unit	Level	Range
CREATININE - SERUM	0.82	mg/dL	●	Female: 0.6 -1.1

LIVER FUNCTION TEST (PACKAGE)

Test Name	Result	Unit	Level	Range
GGTP: GAMMA GLUTAMYL TRANSPEPTIDASE - SERUM	16	U/L	●	<= 38

GLUCOSE - SERUM / PLASMA (FASTING)

Test Name	Result	Unit	Level	Range
Glucose - Plasma (Fasting)	107 *	mg/dL	●	"Non-Diabetic : <= 100 Impaired Fasting Glucose: 100-125 Diabetic : >125"

● Within Normal Range ● Boderline High/Low ● Outside Range

YOUR CLINICAL TEST RESULTS

Ms. NOOR E NAZAN SHAIK

FEMALE / 45 Yrs / AHB.0001115844 / AHBHC113515

2022 MEDIWHEEL FULL BODY HEALTH CHECK UP FEMALE ABOVE 40 YEARS

Date : 10/12/2022

:>= 126 "

GLYCATED HEMOGLOBIN (HBA1C) - WHOLE BLOOD

Test Name	Result	Unit	Level	Range
Glycosylated Hemoglobin (HbA1c)	6.3	%	●	"NON-DIABETICS<=5.6PRE-DIABETIC: 5.7-6.4DIABETIC>=6.5"

LIPID PROFILE TEST (PACKAGE)

Test Name	Result	Unit	Level	Range
CHOLESTEROL - SERUM	45	mg/dL	●	"Low : <40High: >59"
LDL Cholesterol (Direct LDL)	78	mg/dL	●	"Optimal : <100Near/Above Optimal: 100 – 129Borderline High: 130 – 159High: 160 – 189Very High: > 189"

NEPHROLOGY RENAL PROFILE (RANDOM)

Test Name	Result	Unit	Level	Range
POTASSIUM - SERUM	4.9	mmol/L	●	3.5-5.1

LIVER FUNCTION TEST (PACKAGE)

Test Name	Result	Unit	Level	Range
PROTEIN TOTAL - SERUM	7.4	g/dL	●	ADULT: 6.0 - 8.5

NEPHROLOGY RENAL PROFILE (RANDOM)

Test Name	Result	Unit	Level	Range
CREATININUM - SERUM	137	mmol/L	●	135 - 145

THYROID PROFILE - I(T3,T4 AND TSH)

Test Name	Result	Unit	Level	Range
TOTAL T3: TRI IODOTHYRONINE - SERUM	136.43	ng/dL	●	Adults: 87 - 178
TOTAL T4: THYROXINE - SERUM	12.8	µg/dL	●	5.93 - 13.29

LIPID PROFILE TEST (PACKAGE)

● Within Normal Range ● Boderline High/Low ● Outside Range

YOUR CLINICAL TEST RESULTS

Ms. NOOR E NAZAN SHAIK

FEMALE / 45 Yrs / AHB.0001115844 / AHBHC113515

2022 MEDIWHEEL FULL BODY HEALTH CHECK UP FEMALE ABOVE 40 YEARS

Date : 10/12/2022

Test Name	Result	Unit	Level	Range
Triglycerides - Serum	58	mg/dL	●	"Normal: < 150 Borderline High: 150 – 199 High: 200 – 499 Very High: > 499"
TOTAL CHOLESTEROL/HDL CHOLESTEROL RATIO(Calculated)	2.8		●	< 5.0

THYROID PROFILE - I(T3,T4 AND TSH)

Test Name	Result	Unit	Level	Range
THYROID STIMULATING HORMONE [TSH]	2.82	μIU/mL	●	0.34 - 5.6

NEPHROLOGY RENAL PROFILE (RANDOM)

Test Name	Result	Unit	Level	Range
UREA - SERUM	20	mg/dL	●	15 - 45
URIC ACID - SERUM	6.2 *	mg/dL	●	Adult Female: 2.5 - 6.0

LIPID PROFILE TEST (PACKAGE)

Test Name	Result	Unit	Level	Range
VLDL CHOLESTEROL - SERUM	12	mg/dl	●	Desirable: <30

LIVER FUNCTION TEST (PACKAGE)

Test Name	Result	Unit	Level	Range
BILIRUBIN DIRECT - SERUM	0.19	mg/dL	●	upto 0.4
BILIRUBIN INDIRECT - SERUM - CALCULATED	0.69	mg/dL	●	0.1 - 1.0

NEPHROLOGY RENAL PROFILE (RANDOM)

Test Name	Result	Unit	Level	Range
BICARBONATE (HCO3) - SERUM	30		●	Healthy Adults: 22 - 29



Within Normal Range



Boderline High/Low



Outside Range

YOUR CLINICAL TEST RESULTS

Ms. NOOR E NAZAN SHAIK

FEMALE / 45 Yrs / AHB.0001115844 / AHBHC113515

2022 MEDIWHEEL FULL BODY HEALTH CHECK UP FEMALE ABOVE 40 YEARS

Date : 10/12/2022

**INVESTIGATIONS NOT DONE / NOT YET REPORTED / NOT PART OF PACKAGE(LAB,RADIOLOGY
& CARDIOLOGY)**

Haematology

STOOL ROUTINE

Histopathology

PAP SMEAR (CONVENTIONAL METHOD)

Biochemistry

GLUCOSE - SERUM / PLASMA (RANDOM)

GLUCOSE - SERUM / PLASMA (POST PRANDIAL)

Haematology

HEMOGRAM

CARDIOLOGY

ECHO/TMT - OPTIONAL

Ultrasound Radiology

ULTRASOUND - WHOLE ABDOMEN

CARDIOLOGY

ECG

Mammography

MAMMOGRAPHY

X-Ray

X-RAY CHEST PA

● Within Normal Range ● Boderline High/Low ● Outside Range

AH-QF-RD-04

DEPARTMENT OF RADIOLOGY

Patient's Details :	Ms. NOOR E NAZAN SHAIK	F	045Y
UHID :	AHB.0001115844	Ward/Bed No. :	AHC /
I.P.No./Bill No. :	AHBHC113515	Scanned on :	10-Dec-2022
Accession Number :	10601.122134058	Reported On :	11:11
Referring Doctor :	Dr. MHC		10-Dec-2022

X-RAY CHEST PA VIEW

Clinical information: Routine health check.

Positional rotation present.

Lung fields appear clear bilaterally with normal bronchovascular markings.

Cardiac silhouette and cardiothoracic ratio appear normal.

Costophrenic angles appear normal on both sides.

Domes of the diaphragm appear normal.

Soft tissue shadows appear normal.

Marginal osteophytes noted in the visualized spine.

IMPRESSION:

No definite abnormality noted on the chest radiograph.

Suggested clinical correlation

N.B. : This is only a professional opinion and not the final diagnosis. Radiological investigations are subject to variations due to technical limitations. Hence, correlation with clinical findings and other investigations should be carried out to know true nature of illness.



Find...

1 of 1

100%

Main Report



DEPT OF HAEMATOLOGY

Name : Ms. NOOR E NAZAN SHAIK Age: 45Yr 6Mth 22Days Gender: Female
 UHID : AHB.0001115844 / AHBHC113515 W/BNo/RefNo : AHC
 SIN ILRN : 8289745 \ 3625805
 Specimen : Whole Blood (EDTA)
 Ref Doctor : Dr. MHC



AHB.0001115844

Collected on : 10-DEC-2022 10:32:41 AM Received on : 10-DEC-2022 12:16:23 PM Reported on : 10-DEC-2022 12:52:49 PM

2022 MEDIWHEEL FULL BODY HEALTH CHECK UP FEMALE ABOVE 40 YEARS

TEST NAME	RESULT	BIOLOGICAL REFERENCE INTERVALS	UNITS
HEMOGRAM : (Automation)			
Hemoglobin : Oxyhemoglobin method (Photometric measurement)	12.2	11.5 - 15.5	g/dL
RBC Count (Impedance)	5.26 *	3.7 - 4.8	x(10) ¹² /l
Packed cell volume (Calculated)	38	34 - 46	%
MCV (Derived from RBC histogram)	73 *	83 - 101	fl
MCH (Calculated)	23 *	27 - 32	pg
MCHC (Calculated)	32	31.5 - 34.5	g/dl
RDW (Calculated)	24.2 *	11.60 - 14.00	%
Platelet Count (Impedance)	325	150 - 450	x(10) ⁹ /l
WBC Count (Impedance)	6.4	4 - 11	x(10) ⁹ /l
Differential Count (Microscopy)			
Neutrophils	70	40 - 80	%
Lymphocytes	23	20 - 40	%
Monocytes	5	2 - 10	%
Eosinophils	2	1 - 6	%
Basophils	0	0 - 2	%

Red Cell Morphology
 ERYTHROCYTE SEDIMENTATION RATE (ESR) (Teflon Capillary Photometry) 29 *
 Report Status: Provisional
 Adult Female- 0 - 20 mm/1st hr

* - Abnormal Value

* END OF REPORT *

CHECKED BY : 1063096



Mr. Venkatesh D P

Printed On : 10-DEC-2022 01:34:31 PM



MC-2847

DEPARTMENT OF BIOCHEMISTRY



Name : Ms. NOOR E NAZAN SHAIK Age : 45Yr 6Mth 22Days Gender : Female
 UHID : AHB.0001115844 / AHBHC113515 W/BN/RefNo : AHC
 SIN \ LRN : 8289742 \ 3625805
 Specimen : Plasma
 Ref Doctor : Dr. MHC



Collected on : 10-DEC-2022 01:01:22 PM Received on : 10-DEC-2022 02:30:51 PM Reported on : 10-DEC-2022 02:58:47 PM

2022 MEDIWHEEL FULL BODY HEALTH CHECK UP FEMALE ABOVE 40 YEARS

TEST NAME	RESULT	BIOLOGICAL REFERENCE INTERVALS	UNITS
GLUCOSE - SERUM / PLASMA (POST PRANDIAL) (HEXO KINASE)			
GLUCOSE - PLASMA (POST PRANDIAL)	135	Non-Diabetic : <=140 Impaired Glucose Tolerance : 140-199 Diabetic : >=200	mg/dL

Report Status:Final

* - Abnormal Value

* END OF REPORT *

CHECKED BY 1091281
723076

Printed On : 10-DEC-2022 03:58:08 PM

Govindaraju N L
 GOVINDARAJU N L Dr. SABHARI PRIYA S
 Clinical Biochemist Registrar

Page 1 of 1

APOLLO HOSPITALS
BANNERGATTA ROAD
BANGALORE

Station
Telephone:

EXERCISE STRESS TEST REPORT

Patient Name: NOOR E NAZAN SHAIK,
Patient ID: AHB/1115844
Height: 147 cm
Weight: 73 kg

DOB: 18.05.1977
Age: 45yrs
Gender: Female
Race: Indian

Study Date: 10.12.2022
Test Type: Treadmill Stress Test
Protocol: BRUCE

Referring Physician: AHC
Attending Physician: DR K M NAIR
Technician: VAISHNAVI

Medications:

--

Medical History:

--

Reason for Exercise Test:
Screening for CAD

Exercise Test Summary

Phase Name	Stage Name	Time in Stage	Speed (mph)	Grade (%)	HR (bpm)	BP (mmHg)	Comment
PRETEST	SUPINE	00:20	0.00	0.00	74	130/80	
	STANDING	00:01	0.00	0.00	74	130/80	
	HYPERV.	00:01	0.00	0.00	74	130/80	
	WARM-UP	00:23	1.00	0.00	78	130/80	
EXERCISE	STAGE 1	03:00	1.70	10.00	108	130/80	
	STAGE 2	03:00	2.50	12.00	125	140/80	
	STAGE 3	02:08	3.40	14.00	150	150/80	
RECOVERY		03:15	0.00	0.00	91	140/80	

The patient exercised according to the BRUCE for 8:08 min:s, achieving a work level of Max. METS: 10.10. The resting heart rate of 83 bpm rose to a maximal heart rate of 150 bpm. This value represents 85 % of the maximal, age-predicted heart rate. The resting blood pressure of 130/80 mmHg, rose to a maximum blood pressure of 160/80 mmHg. The exercise test was stopped due to Target heart rate achieved.

Interpretation

Summary: Functional Capacity: normal.
HR Response to Exercise: appropriate.
BP Response to Exercise: normal resting BP - appropriate response.
Chest Pain: none.
Arrhythmias: none.
ST Changes: none.

Conclusions

IMP:- STRESS TEST IS NEGATIVE FOR INDUCIBLE ISCHEMIA.

Physician

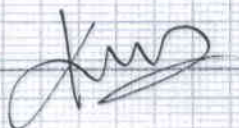

Technician



Rate 76

PR 153

QRS 84

QT 390

QTc 439

--AXIS--

P 63

QRS 47

T 37

12 Lead; Standard Placement

WLB.0001115844

MS. NOOR E NAZAN SHAIK
Age: 45 Year(s) Year(s)/Female
0 Dec 2022 8:55:08 AM

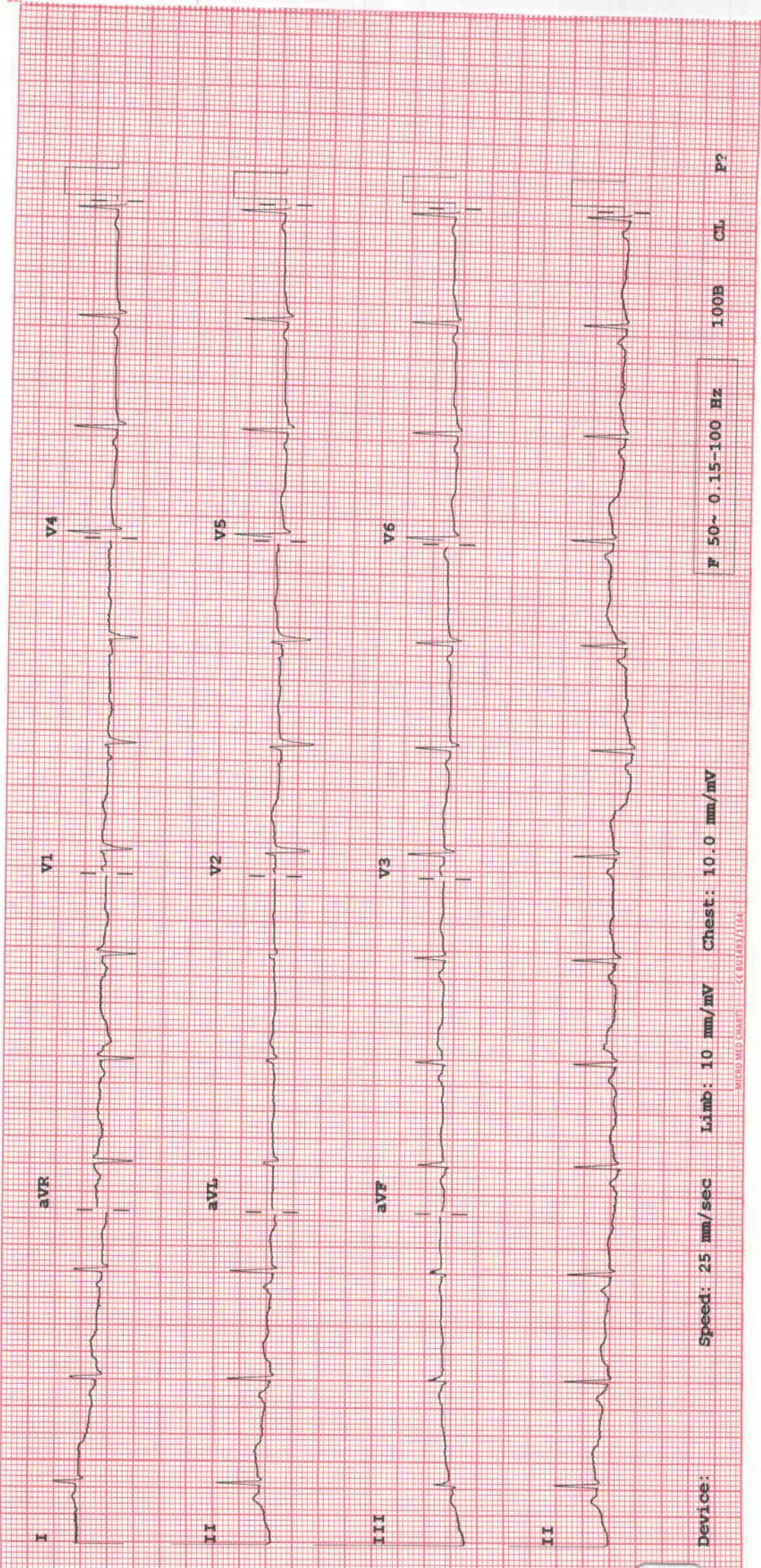

Device:

Speed: 25 mm/sec

Limb: 10 mm/mV

Chest: 10.0 mm/mV

PR 50~ 0.15~100 Hz

100B

CL

P2