

Chandan Diagnostic



Age / Gender: 43/Male

Date and Time: 5th Mar 23 9:20 AM

Patient ID: CVAR0089482223

Patient Name: Mr.UDAY KUMAR YADAV -BOBE31185

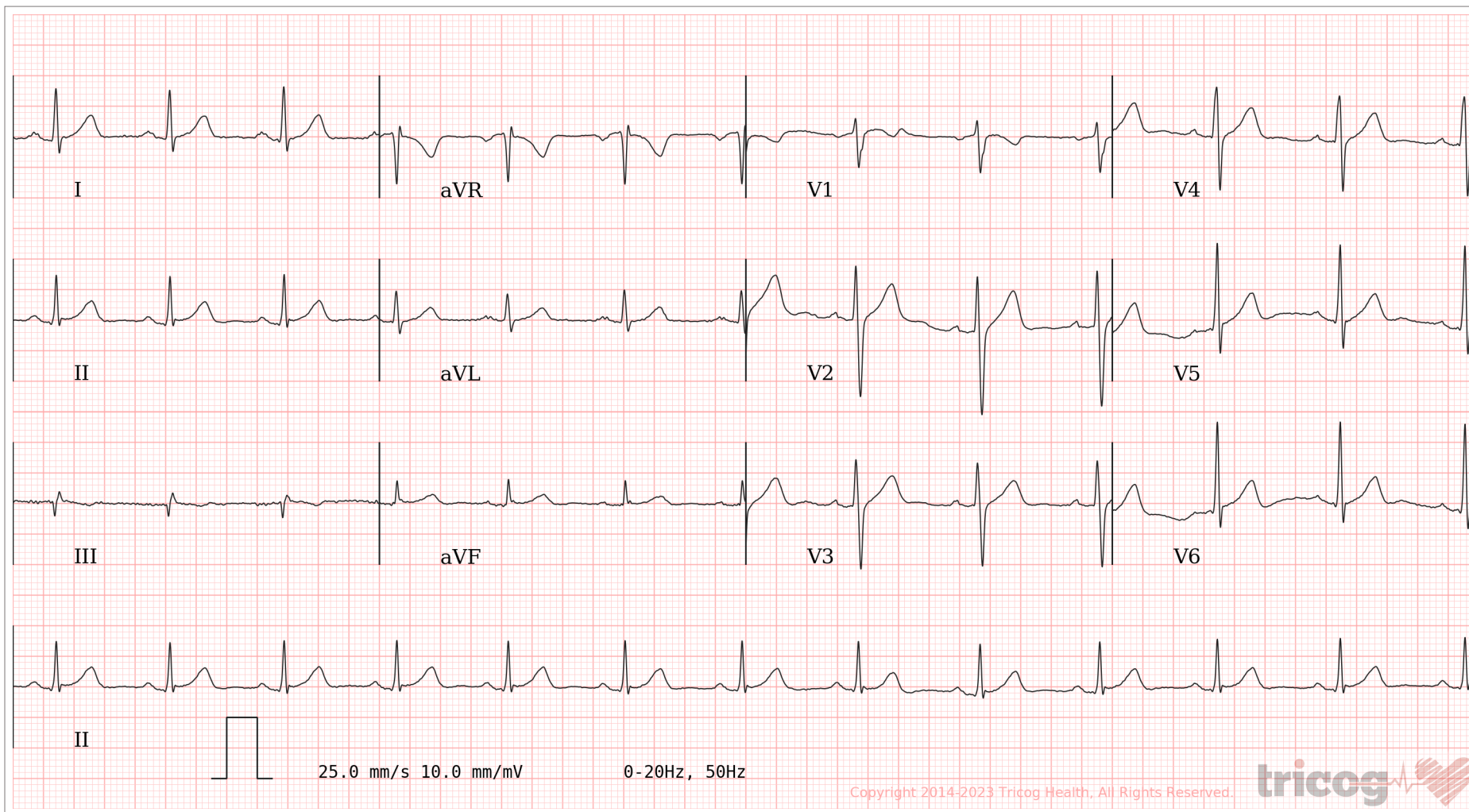

AR: 78bpm VR: 78bpm QRSD: 82ms QT: 358ms QTc: 408ms PRI: 156ms P-R-T: 20° 33° 25°

ECG Within Normal Limits: Sinus Rhythm. Please correlate clinically.

AUTHORIZED BY

Dr. Charit
MD, DM: Cardiology

63382

REPORTED BY

Dr Sadath Uzma

72392

Disclaimer: Analysis in this report is based on ECG alone and should only be used as an adjunct to clinical history, symptoms and results of other invasive and non-invasive tests and must be interpreted by a qualified physician.



भारत सरकार

Government of India



उदय कुमार यादव

UDAY KUMAR YADAV

जन्म तिथि/DOB: 30/06/1979

पुरुष/ MALE

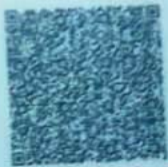

3660 3036 4473

VID: 9100 6741 2347 2995

मेरा आधार, मेरी पहचान

CHANDAN DIAGNOSTIC CENTRE

Name of Company: Medi Wheel. (Pvt) Co

Name of Executive: Mr. Uday K. Yadav

Date of Birth: 30.06.1979

Sex: Male / Female

Height: 177 CMs

Weight: 74 KGs

BMI (Body Mass Index): 23.6

Chest (Expiration / Inspiration) 96 / 100 CMs

Abdomen: 93 CMs

Blood Pressure: 130 / 86 mm/Hg

Pulse: 88 BPM - Regular / Irregular

RR: 17 Resp/Min

Ident Mark: Mole middle ^{tr} eyebrow.

Any Allergies: No

Vertigo: No

Any Medications: ① Thyroid - Tab. Thyroxine 25mg. - 2 tabs

Any Surgical History: No

Habits of alcoholism/smoking/tobacco: No

Chief Complaints if any: No

Lab Investigation Reports: No

Eye Check up vision & Color vision: Normal in Power glass - 10/75 -
(Power - Not Conf)

Left eye: Normal

Right eye: Normal

Near vision: Normal

Far vision: Normal in glass

Dental check up: Normal

CHANDAN DIAGNOSTIC CENTRE

ENT Check up: *not*

Eye Checkup: *not*

Final impression

Certified that I examined *Uday kv* S/o or D/o
is presently in good health and free from any cardio-respiratory/communicable
ailment, he/she is *fit* / *Unfit* to join any organization.

Client Signature :-

Uday

.....
Signature of Medical Examiner

Name & Qualification - Dr. R. C. Roy (MBBS,MD)

Date..05/09/2023, Place - VARANASIS

Dr. R.C. ROY
MBBS,MD. (Radio Diagnosis)
Reg. No.-26918

Chandan Diagnostic Centre
99, Shivaji Nagar, Mahinoorgan,
Varanasi-221010 (U.P.)
Phone No.:0542-2223232

CHANDAN HEALTH CARE LTD.

99-SHIVAJI NAGAR MAHMOORGANJ VARANASI-9839703068

Mr. UDAY KUMAR YADAV
Age/Sex: 43/M
Ref. by :
Indication1 :
Indication2 :
Indication3 :

ID : 89482223
H/W/L : /
Recorded : 05-03-2023 9:55

TREADMILL TEST SUMMARY REPORT
Protocol: BRUCE
History:
Medication1 :
Medication2 :
Medication3 :

PHASE	PHASE TIME	STAGE TIME	SPEED (Km./Hr.)	GRADE (%)	H.R. (BPM)	B.P. (mmHg)	RPP X100	II	ST LEVEL (mm) V2	V5	METS
SUPINE					98	130/86	127	1.0	1.9	0.8	
HYPERVENT	0:06	0:06			102	130/86	132	0.9	2.3	0.8	
VALSALVA					102	130/86	132	0.9	2.3	0.8	
STANDING					99	130/86	128	0.9	2.0	0.7	
EVENT	0:07	0:07	2.70	10.00	101	130/86	131	0.9	2.5	0.7	0.19
EVENT	2:08	2:08	2.70	10.00	113	135/86	152	1.1	2.7	0.6	3.43
STAGE 1	2:59	2:59	2.70	10.00	112	135/86	151	1.1	2.9	0.7	4.80
EVENT	3:40	0:40	4.00	12.00	119	135/86	160	0.8	2.5	0.7	5.31
STAGE 2	5:59	2:59	4.00	12.00	125	138/86	172	1.0	3.4	0.9	7.10
EVENT	6:12	0:12	5.40	14.00	133	140/86	186	0.7	3.3	1.2	7.29
STAGE 3	8:59	2:59	5.40	14.00	156	145/86	226	0.7	3.7	0.8	10.00
EVENT	9:17	0:17	6.70	16.00	165	148/86	244	0.8	3.9	0.7	10.38
PEAK EXER	9:22	0:22			167	148/86	247	1.3	4.4	1.0	10.49
RECOVERY	2:59	2:59	0.00	0.00	115	148/86	170	0.4	1.1	0.2	
EVENT	3:10	3:10	0.00	0.00	114	148/86	168	0.5	0.9	0.3	

RESULTS

Exercise Duration : 9:22 Minutes
Max Heart Rate : 167 bpm 94 % of target heart rate 177 bpm
Max Blood Pressure : 148/86 mmHg
Max Work Load : 10.49 METS
Reason of Termination :

→ Baseline ECG is normal
→ No. significant ST-T changes seen at peak Exercise and Recovery
→ Good Effort Tolerance

IMPRESSIONS

TMT is negative for RMC

Dr. Ankit Krishna Agarwal
M.B.B.S., MD, DM
Cardiologist
Reg. No. 39794

Cardiologist

→ TMT is negative for RMC

CHANDAN HEALTH CARE LTD.

Mr. JDAY KUMAR YADAV

I.D. : 89462223

AGE/SEX : 43/M

RECORDED : 05-03-2023 9:55

RATE : 98 BPM

B.P. : 130/86 mmHg

SUPINE
PRETEST

ST @ 10mm/mV
80ms PostJ

RAW E.C.G.

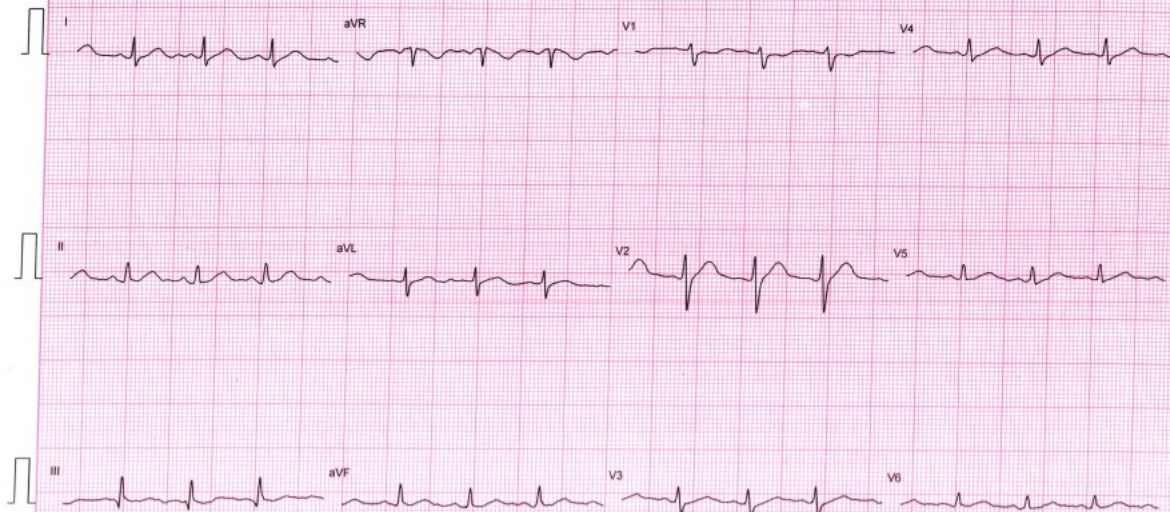

CHANDAN HEALTH CARE LTD.

Mr. UDAY KUMAR YADAV

I.D : 89482223

AGE/SEX : 43/M

RECORDED : 05-03-2023 9:55

RATE : 102 BPM

B.P. : 130/86 mmHg

HYPERVENTILATION
PRETEST

STAGE TIME : 0:06

ST @ 10mm/mV
80ms PostJ

LINKED MEDIAN

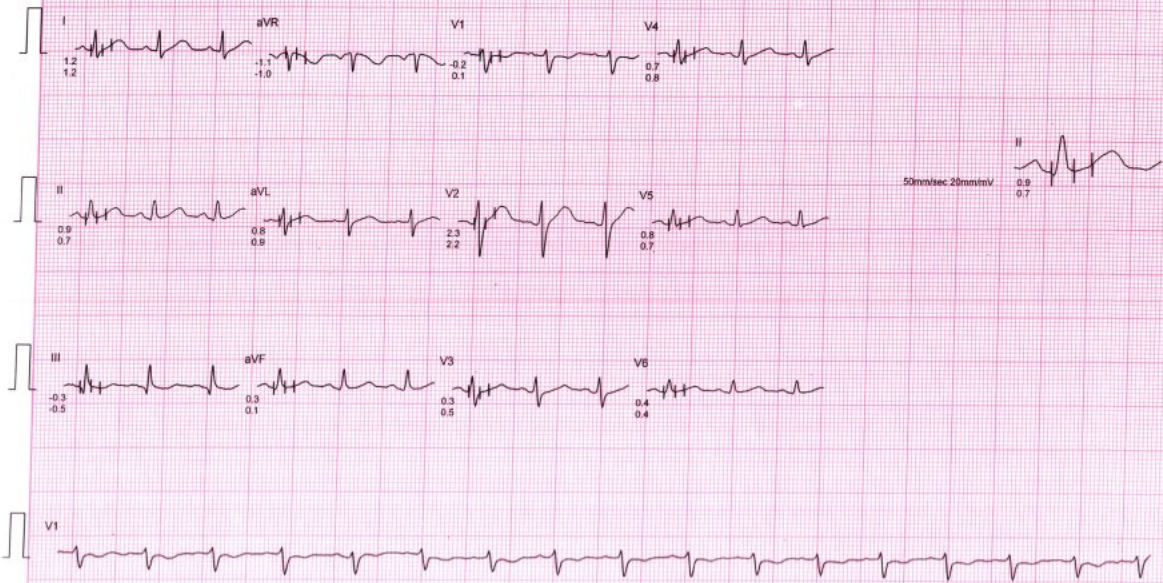

CHANDAN HEALTH CARE LTD.

Mr. UDAY KUMAR YADAV

I.D. : 89482223

AGE/SEX : 43/M

RECORDED : 05-03-2023 9:55

RATE : 102 BPM

B.P. : 130/86 mmHg

VALSALVA

PRETEST

ST @ 10mm/mV

80ms PostJ

LINKED MEDIAN

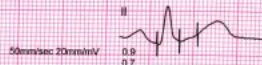
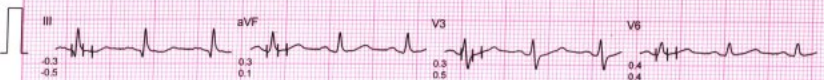
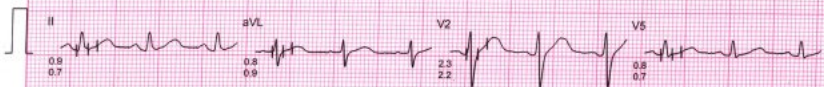
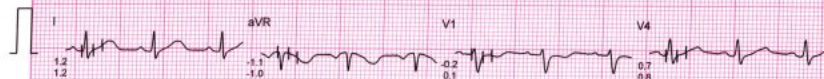

CHANDAN HEALTH CARE LTD.

Mr. UDAY KUMAR YADAV

I.D. : 89482223

AGE/SEX : 43/M

RECORDED : 05-03-2023 9:55

RATE : 99 BPM

B.P. : 130/86 mmHg

STANDING
PRETEST

ST @ 10mm/mV
80ms PostJ

LINKED MEDIAN

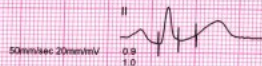
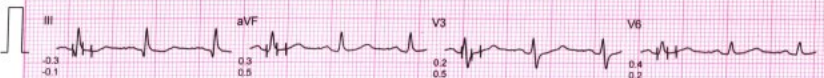
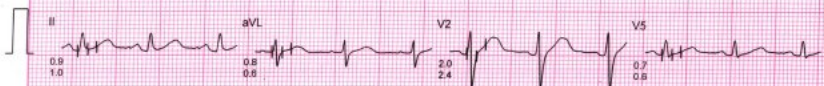
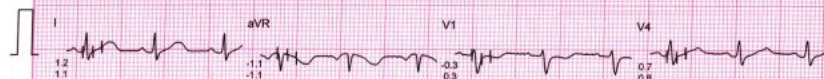

CHANDAN HEALTH CARE LTD.

Mr. UDAY KUMAR YADAV

I.D. : 89482223

AGE/SEX : 43/M

RECORDED : 05-03-2023 9.55

RATE : 101 BPM

B.P. : 130/86 mmHg

BRUCE

EXERCISE 1 (EVENT)

PHASE TIME : 0:07

STAGE TIME : 0:07

ST @ 10mm/mV

80ms PostJ

SPEED : 2.7 Km./Hr.

GRADE : 10.0 %

RAW E.C.G.

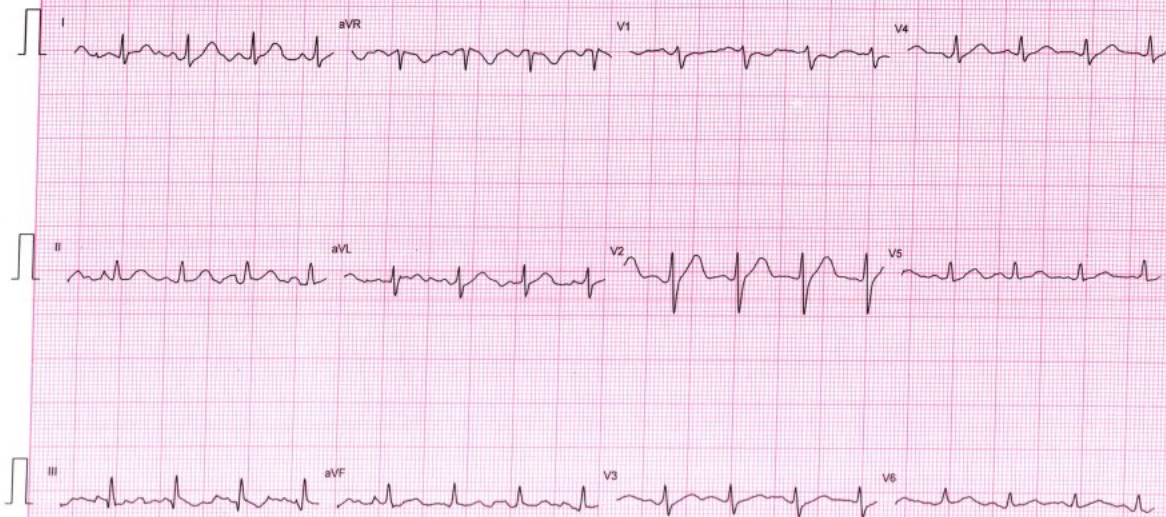

CHANDAN HEALTH CARE LTD.

Mr. UDAY KUMAR YADAV

I.D. : 89482223

AGE/SEX : 43/M

RECORDED : 05-03-2023 9:55

RATE : 113 BPM

B.P. : 135/86 mmHg

BRUCE

EXERCISE 1 (EVENT)

PHASE TIME : 2:08

STAGE TIME : 2:08

ST @ 10mm/mV

80ms PostJ

SPEED : 2.7 Km./Hr.

GRADE : 10.0 %

RAW E.C.G.

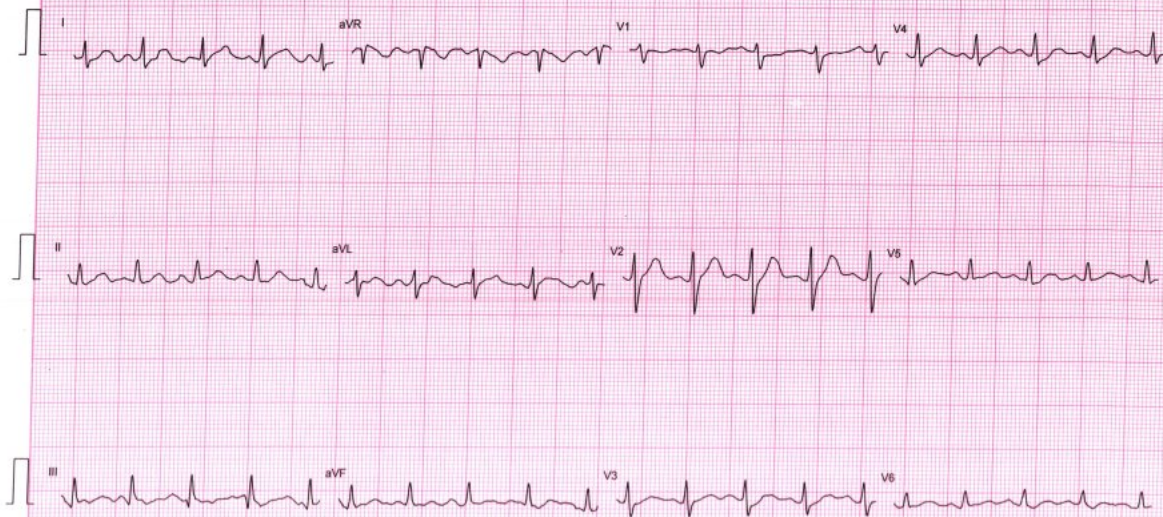

CHANDAN HEALTH CARE LTD.

Mr. UDAY KUMAR YADAV

I.D. : 89482223

AGE/SEX : 43/M

RECORDED : 05-03-2023 9:55

RATE : 112 BPM

B.P. : 135/86 mmHg

BRUCE

EXERCISE 1

PHASE TIME : 2:59

STAGE TIME : 2:59

ST. @ 10mm/mV

80ms PostJ

SPEED : 2.7 Km./Hr.

GRADE : 10.0 %

LINKED MEDIAN

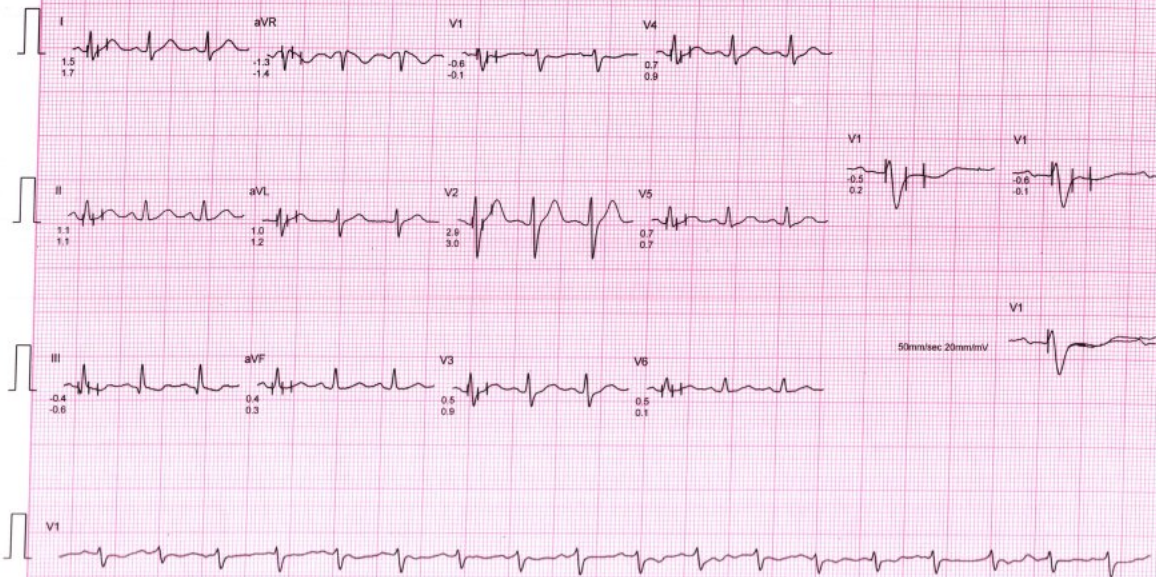

CHANDAN HEALTH CARE LTD.

Mr. UDAY KUMAR YADAV

I.D. : 89482223

AGE/SEX : 43/M

RECORDED : 05-03-2023 9:55

RATE : 119 BPM

B.P. : 135/86 mmHg

BRUCE

EXERCISE 2 (EVENT)

PHASE TIME : 3:40

STAGE TIME : 0:40

ST @ 10mm/mV

80ms PostJ

SPEED : 4.0 Km./Hr.

GRADE : 12.0 %

RAW E.C.G.

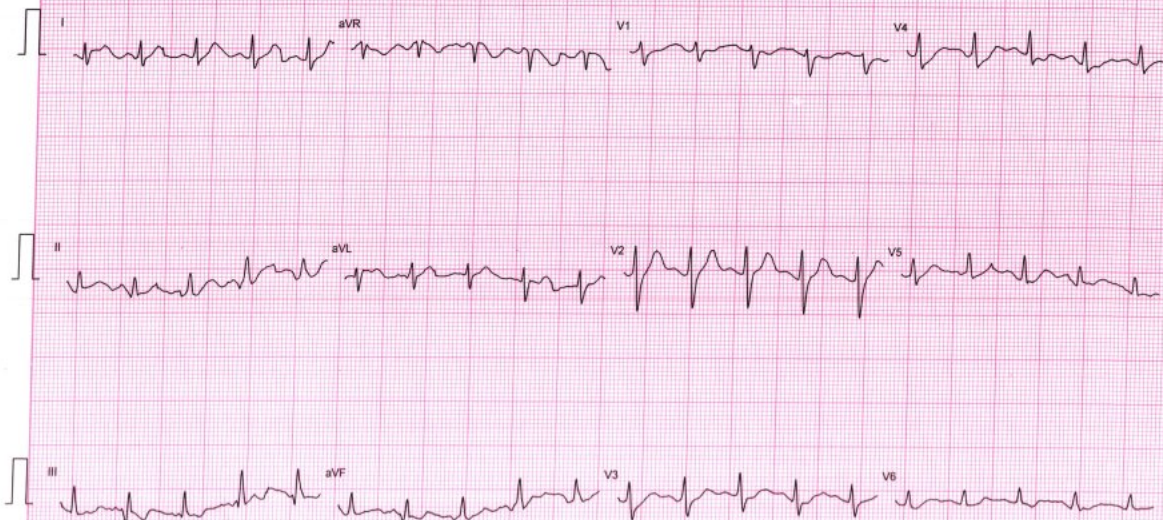

CHANDAN HEALTH CARE LTD.

Mr. UDAY KUMAR YADAV

I.D. : 89482223

AGE/SEX : 43/M

RECORDED : 05-03-2023 9:55

RATE : 125 BPM

B.P. : 138/86 mmHg

BRUCE

EXERCISE 2

PHASE TIME : 5:59

STAGE TIME : 2:59

ST @ 10mm/mV

80ms PostJ

SPEED : 4.0 Km./Hr.

GRADE : 12.0 %

LINKED MEDIAN

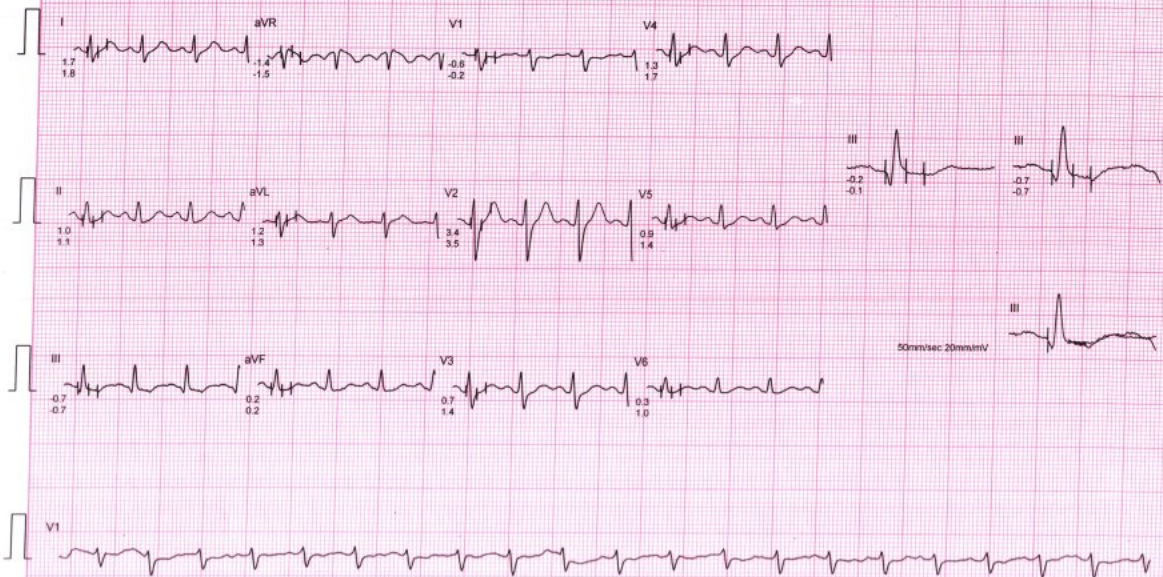

CHANDAN HEALTH CARE LTD.

Mr. UDAY KUMAR YADAV

I.D. : 89482223

AGE/SEX : 43/M

RECORDED : 05-03-2023 9:55

RATE : 133 BPM

B.P. : 140/86 mmHg

BRUCE

EXERCISE 3 (EVENT)

PHASE TIME : 6:12

STAGE TIME : 0:12

ST @ 10mm/mV

80ms PostJ

SPEED : 5.4 Km./Hr.

GRADE : 14.0 %

RAW E.C.G.

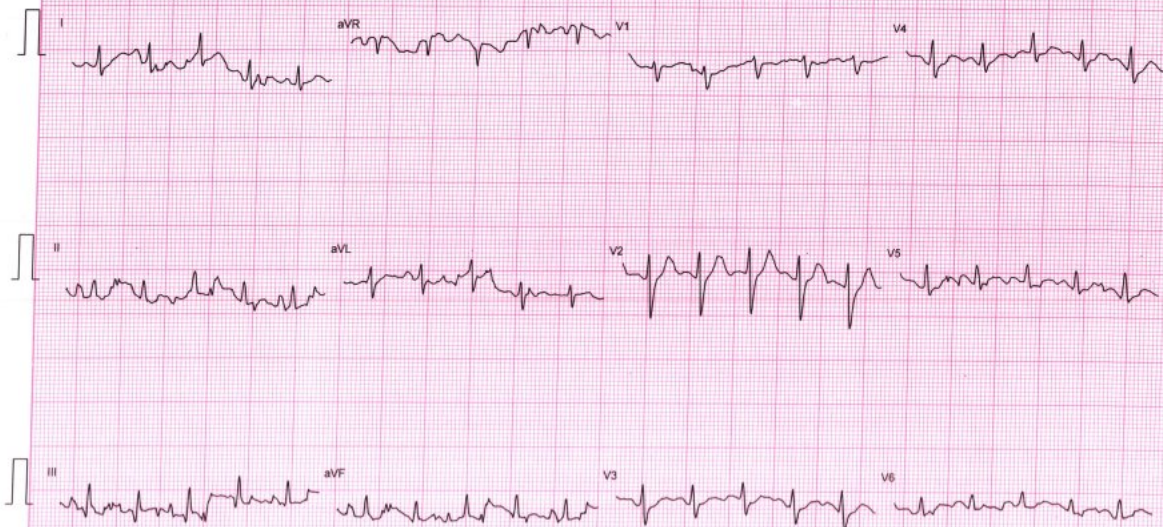

CHANDAN HEALTH CARE LTD.

Mr. UDAY KUMAR YADAV

I.D. : 89482223

AGE/SEX : 43/M

RECORDED : 05-03-2023 9:55

RATE : 156 BPM

B.P. : 145/86 mmHg

BRUCE

EXERCISE 3

PHASE TIME : 8:59

STAGE TIME : 2:59

ST @ : 10mm/mV

80ms PostJ

SPEED : 5.4 Km./Hr.

GRADE : 14.0 %

LINKED MEDIAN

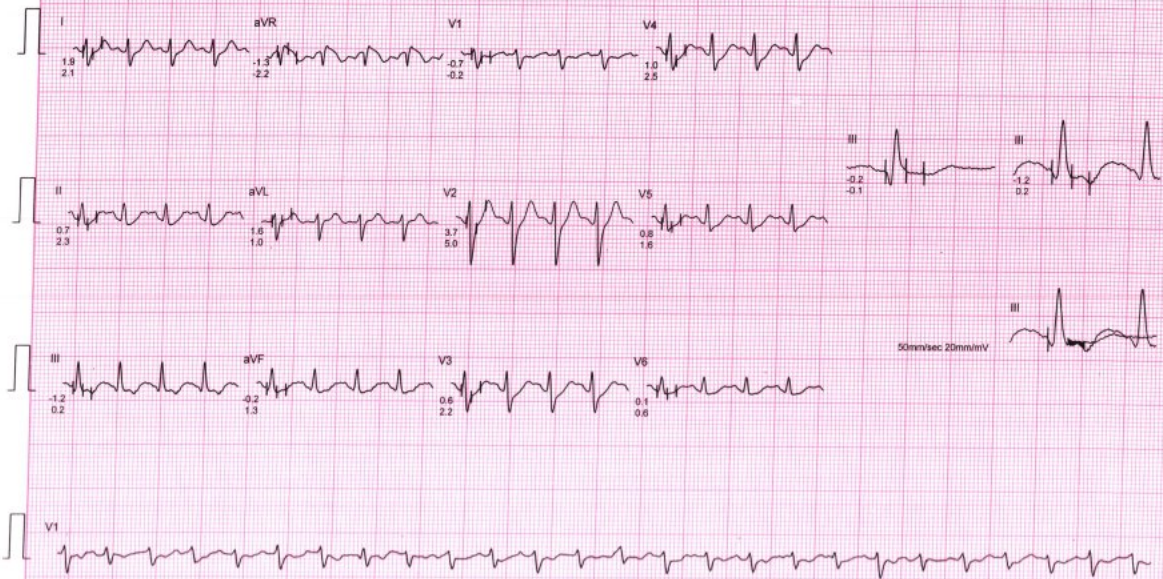

CHANDAN HEALTH CARE LTD.

Mr. UDAY KUMAR YADAV

I.D. : 89482223

AGE/SEX : 43/M

RECORDED : 05-03-2023 9:55

RATE : 165 BPM

B.P. : 148/86 mmHg

BRUCE

EXERCISE 4 (EVENT)

PHASE TIME : 9:17

STAGE TIME : 0:17

ST @ 10mm/mV

80ms PostJ

SPEED : 6.7 Km./Hr.

GRADE : 16.0 %

RAW E.C.G.

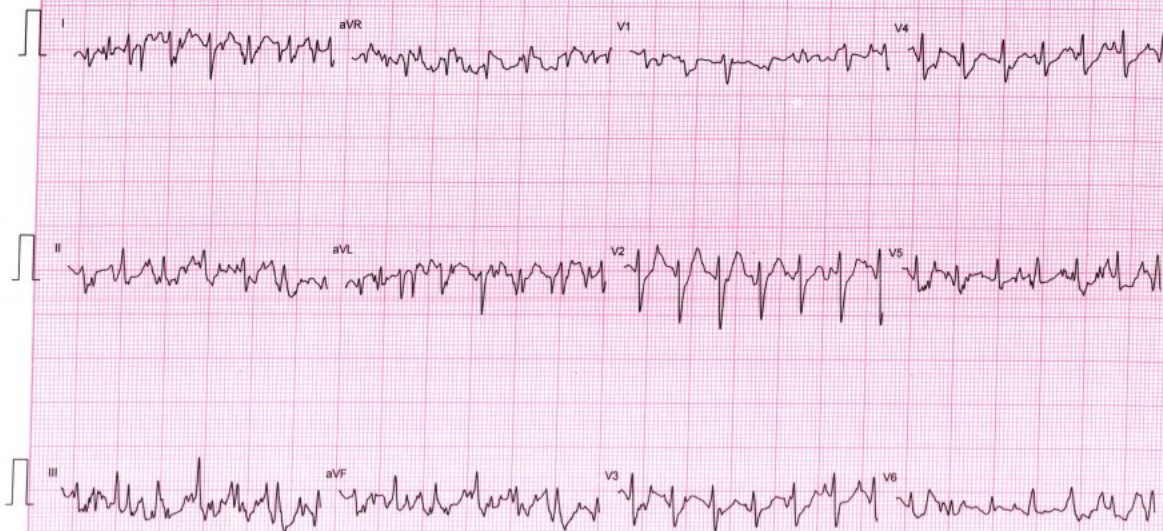

CHANDAN HEALTH CARE LTD.

Mr UDAY KUMAR YADAV

I.D. : 89482223

AGE/SEX : 43/M

RECORDED : 05-03-2023 9:55

RATE : 167 BPM

B.P. : 148/86 mmHg

BRUCE

PEAK EXER

PHASE TIME : 9:22

STAGE TIME : 0:22

ST @ 10mm/mV

80ms PostJ

SPEED : 6.7 Km./Hr

GRADE : 16.0 %

MIXED ECG



CHANDAN HEALTH CARE LTD.

Mr. UDAY KUMAR YADAV

I.D. : 89482223

AGE/SEX : 43/M

RECORDED : 05-03-2023 9:55

RATE : 115 BPM

B.P. : 148/86 mmHg

BRUCE

RECOVERY

PHASE TIME : 2:59

ST @ 10mm/mV

80ms PostJ

SPEED : 0.0 Km./Hr.

GRADE : 0.0 %

LINKED MEDIAN

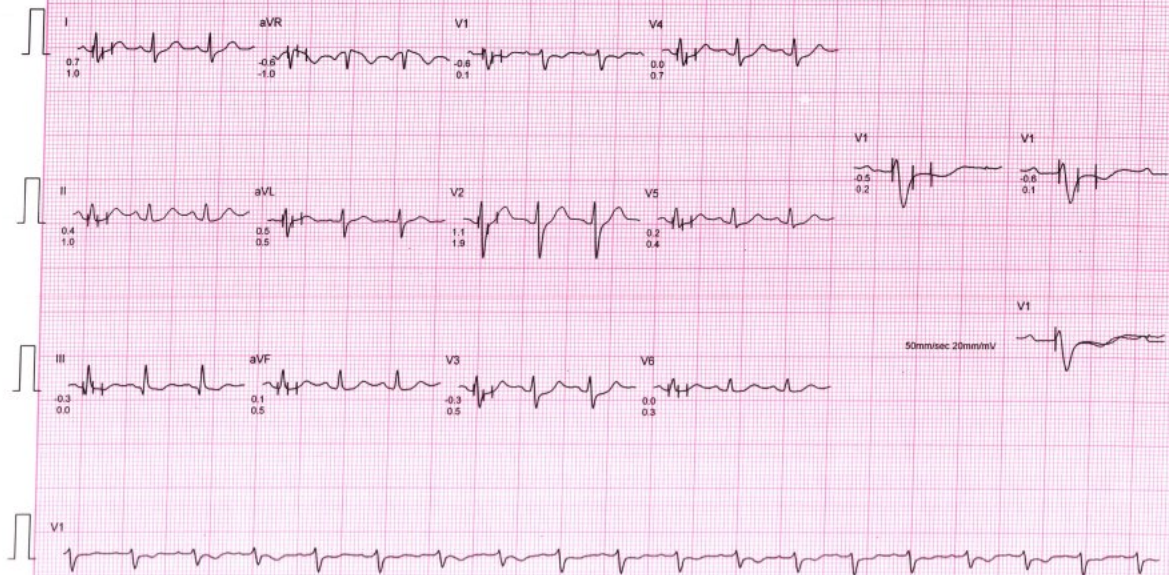

CHANDAN HEALTH CARE LTD.

Mr. UDAY KUMAR YADAV

I.D. : 89482223

AGE/SEX : 43/M

RECORDED : 05-03-2023 9:55

RATE : 114 BPM

B.P. : 148/86 mmHg

BRUCE

RECOVERY (EVENT)

PHASE TIME : 3:10

ST. @ 10mm/mV

80ms PostJ

SPEED : 0.0 Km./Hr.

GRADE - 0.0 %

RAW E.C.G.

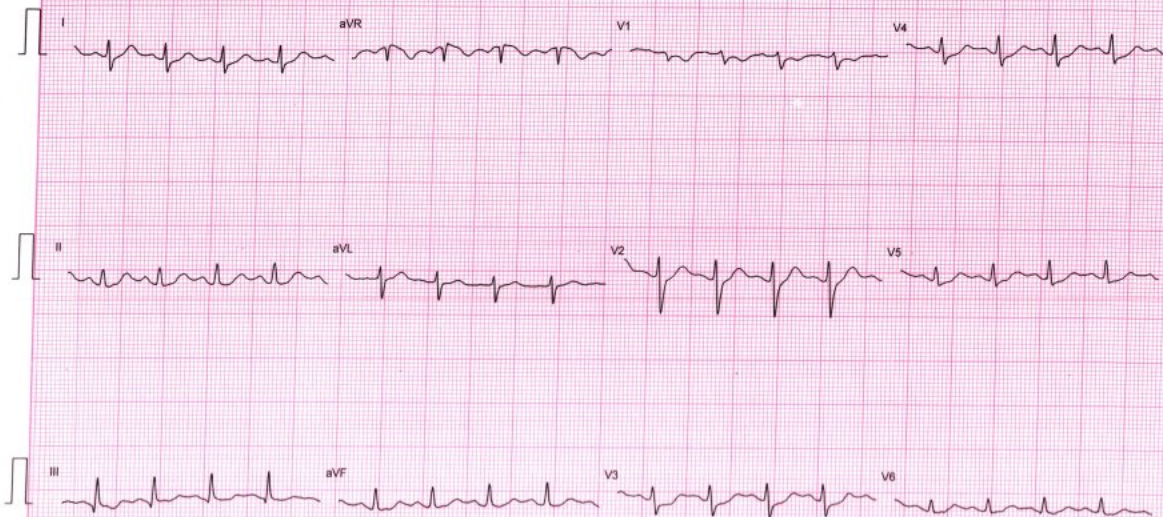



CHANDAN DIAGNOSTIC CENTRE

Add: 99, Shivaji Nagar Mahmoorganj, Varanasi
Ph: 9235447795,0542-3500227
CIN : U85110DL2003PLC308206



Patient Name	: Mr.UDAY KUMAR YADAV -BOBE31185	Registered On	: 05/Mar/2023 08:27:09
Age/Gender	: 43 Y 0 M 0 D /M	Collected	: 05/Mar/2023 09:33:26
UHID/MR NO	: CVAR.0000035979	Received	: 05/Mar/2023 09:54:17
Visit ID	: CVAR0089482223	Reported	: 05/Mar/2023 14:42:54
Ref Doctor	: Dr.MEDIWHEEL VNS	Status	: Final Report

DEPARTMENT OF HAEMATOLOGY

MEDIWHEEL BANK OF BARODA MALE ABOVE 40 YRS

Test Name	Result	Unit	Bio. Ref. Interval	Method
-----------	--------	------	--------------------	--------

Blood Group (ABO & Rh typing) * , Blood

Blood Group	O
Rh (Anti-D)	POSITIVE

Complete Blood Count (CBC) * , Whole Blood

Haemoglobin	14.60	g/dl	1 Day- 14.5-22.5 g/dl 1 Wk- 13.5-19.5 g/dl 1 Mo- 10.0-18.0 g/dl 3-6 Mo- 9.5-13.5 g/dl 0.5-2 Yr- 10.5-13.5 g/dl 2-6 Yr- 11.5-15.5 g/dl 6-12 Yr- 11.5-15.5 g/dl 12-18 Yr 13.0-16.0 g/dl Male- 13.5-17.5 g/dl Female- 12.0-15.5 g/dl	
TLC (WBC)	8,000	/Cu mm	4000-10000	ELECTRONIC IMPEDANCE
<u>DLC</u>				
Polymorphs (Neutrophils)	50.00	%	55-70	ELECTRONIC IMPEDANCE
Lymphocytes	45.00	%	25-40	ELECTRONIC IMPEDANCE
Monocytes	2.00	%	3-5	ELECTRONIC IMPEDANCE
Eosinophils	3.00	%	1-6	ELECTRONIC IMPEDANCE
Basophils	0.00	%	<1	ELECTRONIC IMPEDANCE
<u>ESR</u>				
Observed	10.00	Mm for 1st hr.		
Corrected	6.00	Mm for 1st hr.	<9	
PCV (HCT)	42.70	%	40-54	
Platelet count				
Platelet Count	2.49	LACS/cu mm	1.5-4.0	ELECTRONIC IMPEDANCE/MICROSCOPIC
PDW (Platelet Distribution width)	nr	fL	9-17	ELECTRONIC IMPEDANCE
P-LCR (Platelet Large Cell Ratio)	nr	%	35-60	ELECTRONIC IMPEDANCE
PCT (Platelet Hematocrit)	nr	%	0.108-0.282	ELECTRONIC IMPEDANCE
MPV (Mean Platelet Volume)	nr	fL	6.5-12.0	ELECTRONIC IMPEDANCE
RBCCount				
RBC Count	4.90	Mill./cu mm	4.2-5.5	ELECTRONIC IMPEDANCE





CHANDAN DIAGNOSTIC CENTRE

Add: 99, Shivaji Nagar Mahmoorganj, Varanasi
Ph: 9235447795, 0542-3500227
CIN : U85110DL2003PLC308206



Patient Name	: Mr.UDAY KUMAR YADAV -BOBE31185	Registered On	: 05/Mar/2023 08:27:09
Age/Gender	: 43 Y 0 M 0 D /M	Collected	: 05/Mar/2023 09:33:26
UHID/MR NO	: CVAR.0000035979	Received	: 05/Mar/2023 09:54:17
Visit ID	: CVAR0089482223	Reported	: 05/Mar/2023 14:42:54
Ref Doctor	: Dr.MEDIWHEEL VNS	Status	: Final Report

DEPARTMENT OF HAEMATOLOGY

MEDIWHEEL BANK OF BARODA MALE ABOVE 40 YRS

Test Name	Result	Unit	Bio. Ref. Interval	Method
Blood Indices (MCV, MCH, MCHC)				
MCV	87.10	fl	80-100	CALCULATED PARAMETER
MCH	29.90	pg	28-35	CALCULATED PARAMETER
MCHC	34.30	%	30-38	CALCULATED PARAMETER
RDW-CV	12.70	%	11-16	ELECTRONIC IMPEDANCE
RDW-SD	42.80	fL	35-60	ELECTRONIC IMPEDANCE
Absolute Neutrophils Count	4,000.00	/cu mm	3000-7000	
Absolute Eosinophils Count (AEC)	240.00	/cu mm	40-440	



S.N. Sinha

Dr.S.N. Sinha (MD Path)





CHANDAN DIAGNOSTIC CENTRE

Add: 99, Shivaji Nagar Mahmoorganj, Varanasi
Ph: 9235447795, 0542-3500227
CIN : U85110DL2003PLC308206



Patient Name	: Mr.UDAY KUMAR YADAV -BOBE31185	Registered On	: 05/Mar/2023 08:27:10
Age/Gender	: 43 Y 0 M 0 D /M	Collected	: 05/Mar/2023 11:17:17
UHID/MR NO	: CVAR.0000035979	Received	: 05/Mar/2023 12:31:36
Visit ID	: CVAR0089482223	Reported	: 05/Mar/2023 13:16:49
Ref Doctor	: Dr.MEDIWHEEL VNS	Status	: Final Report

DEPARTMENT OF BIOCHEMISTRY

MEDIWHEEL BANK OF BARODA MALE ABOVE 40 YRS

Test Name	Result	Unit	Bio. Ref. Interval	Method
-----------	--------	------	--------------------	--------

GLUCOSE FASTING, Plasma

Glucose Fasting	143.20	mg/dl	< 100 Normal 100-125 Pre-diabetes ≥ 126 Diabetes	GOD POD
-----------------	--------	-------	--	---------

Interpretation:

- Kindly correlate clinically with intake of hypoglycemic agents, drug dosage variations and other drug interactions.
- A negative test result only shows that the person does not have diabetes at the time of testing. It does not mean that the person will never get diabetes in future, which is why an Annual Health Check up is essential.
- I.G.T = Impaired Glucose Tolerance.

Glucose PP Sample: Plasma After Meal	160.60	mg/dl	<140 Normal 140-199 Pre-diabetes >200 Diabetes	GOD POD
---	--------	-------	--	---------

Interpretation:

- Kindly correlate clinically with intake of hypoglycemic agents, drug dosage variations and other drug interactions.
- A negative test result only shows that the person does not have diabetes at the time of testing. It does not mean that the person will never get diabetes in future, which is why an Annual Health Check up is essential.
- I.G.T = Impaired Glucose Tolerance.

S.N. Sinha

Dr.S.N. Sinha (MD Path)





CHANDAN DIAGNOSTIC CENTRE

Add: 99, Shivaji Nagar Mahmoorganj, Varanasi
Ph: 9235447795, 0542-3500227
CIN : U85110DL2003PLC308206



Patient Name	: Mr.UDAY KUMAR YADAV -BOBE31185	Registered On	: 05/Mar/2023 08:27:11
Age/Gender	: 43 Y 0 M 0 D /M	Collected	: 05/Mar/2023 09:33:26
UHID/MR NO	: CVAR.0000035979	Received	: 06/Mar/2023 11:27:11
Visit ID	: CVAR0089482223	Reported	: 06/Mar/2023 14:03:15
Ref Doctor	: Dr.MEDIWHEEL VNS	Status	: Final Report

DEPARTMENT OF BIOCHEMISTRY

MEDIWHEEL BANK OF BARODA MALE ABOVE 40 YRS

Test Name	Result	Unit	Bio. Ref. Interval	Method
-----------	--------	------	--------------------	--------

GLYCOSYLATED HAEMOGLOBIN (HBA1C) ** , EDTA BLOOD

Glycosylated Haemoglobin (HbA1c)	6.70	% NGSP		HPLC (NGSP)
Glycosylated Haemoglobin (HbA1c)	50.00	mmol/mol/IFCC		
Estimated Average Glucose (eAG)	145	mg/dl		

Interpretation:

NOTE:-

- eAG is directly related to A1c.
- An A1c of 7% -the goal for most people with diabetes-is the equivalent of an eAG of 154 mg/dl.
- eAG may help facilitate a better understanding of actual daily control helping you and your health care provider to make necessary changes to your diet and physical activity to improve overall diabetes management.

The following ranges may be used for interpretation of results. However, factors such as duration of diabetes, adherence to therapy and the age of the patient should also be considered in assessing the degree of blood glucose control.

Haemoglobin A1C (%)NGSP	mmol/mol / IFCC Unit	eAG (mg/dl)	Degree of Glucose Control Unit
> 8	>63.9	>183	Action Suggested*
7-8	53.0 -63.9	154-183	Fair Control
< 7	<63.9	<154	Goal**
6-7	42.1 -63.9	126-154	Near-normal glycemia
< 6%	<42.1	<126	Non-diabetic level

*High risk of developing long term complications such as Retinopathy, Nephropathy, Neuropathy, Cardiopathy, etc.

**Some danger of hypoglycemic reaction in Type 1diabetics. Some glucose intolerant individuals and "subclinical" diabetics may demonstrate HbA1C levels in this area.

N.B. : Test carried out on Automated G8 90 SL TOSOH HPLC Analyser.

Clinical Implications:

*Values are frequently increased in persons with poorly controlled or newly diagnosed diabetes.

*With optimal control, the HbA 1c moves toward normal levels.

*A diabetic patient who recently comes under good control may still show higher concentrations of glycosylated hemoglobin. This level declines gradually over several months as nearly normal glycosylated *Increases in glycosylated hemoglobin occur in the following non-diabetic conditions: a. Iron-deficiency anemia b. Splenectomy





CHANDAN DIAGNOSTIC CENTRE

Add: 99, Shivaji Nagar Mahmoorganj, Varanasi
Ph: 9235447795, 0542-3500227
CIN : U85110DL2003PLC308206



Patient Name	: Mr.UDAY KUMAR YADAV -BOBE31185	Registered On	: 05/Mar/2023 08:27:11
Age/Gender	: 43 Y 0 M 0 D /M	Collected	: 05/Mar/2023 09:33:26
UHID/MR NO	: CVAR.0000035979	Received	: 06/Mar/2023 11:27:11
Visit ID	: CVAR0089482223	Reported	: 06/Mar/2023 14:03:15
Ref Doctor	: Dr.MEDIWHEEL VNS	Status	: Final Report

DEPARTMENT OF BIOCHEMISTRY

MEDIWHEEL BANK OF BARODA MALE ABOVE 40 YRS

Test Name	Result	Unit	Bio. Ref. Interval	Method
-----------	--------	------	--------------------	--------

c. Alcohol toxicity d. Lead toxicity

*Decreases in A 1c occur in the following non-diabetic conditions: a. Hemolytic anemia b. chronic blood loss

*Pregnancy d. chronic renal failure. Interfering Factors:

*Presence of Hb F and H causes falsely elevated values. 2. Presence of Hb S, C, E, D, G, and Lepore (autosomal recessive mutation resulting in a hemoglobinopathy) causes falsely decreased values.



Dr. Anupam Singh (MBBS MD Pathology)





CHANDAN DIAGNOSTIC CENTRE

Add: 99, Shivaji Nagar Mahmoorganj, Varanasi
Ph: 9235447795,0542-3500227
CIN : U85110DL2003PLC308206



Patient Name	: Mr.UDAY KUMAR YADAV -BOBE31185	Registered On	: 05/Mar/2023 08:27:11
Age/Gender	: 43 Y 0 M 0 D /M	Collected	: 05/Mar/2023 09:33:26
UHID/MR NO	: CVAR.0000035979	Received	: 05/Mar/2023 09:54:17
Visit ID	: CVAR0089482223	Reported	: 05/Mar/2023 10:57:18
Ref Doctor	: Dr.MEDIWHEEL VNS	Status	: Final Report

DEPARTMENT OF BIOCHEMISTRY

MEDIWHEEL BANK OF BARODA MALE ABOVE 40 YRS

Test Name	Result	Unit	Bio. Ref. Interval	Method
BUN (Blood Urea Nitrogen) <i>Sample:Serum</i>	7.80	mg/dL	7.0-23.0	CALCULATED
Creatinine <i>Sample:Serum</i>	1.10	mg/dl	Serum 0.7-1.3 Spot Urine-Male- 20-275 Female-20-320	MODIFIED JAFFES
Uric Acid <i>Sample:Serum</i>	5.20	mg/dl	3.4-7.0	URICASE
LFT (WITH GAMMA GT) * , Serum				
SGOT / Aspartate Aminotransferase (AST)	24.30	U/L	< 35	IFCC WITHOUT P5P
SGPT / Alanine Aminotransferase (ALT)	46.30	U/L	< 40	IFCC WITHOUT P5P
Gamma GT (GGT)	49.50	IU/L	11-50	OPTIMIZED SZAZING
Protein	6.50	gm/dl	6.2-8.0	BIRUET
Albumin	4.20	gm/dl	3.8-5.4	B.C.G.
Globulin	2.30	gm/dl	1.8-3.6	CALCULATED
A:G Ratio	1.83		1.1-2.0	CALCULATED
Alkaline Phosphatase (Total)	109.90	U/L	42.0-165.0	IFCC METHOD
Bilirubin (Total)	0.80	mg/dl	0.3-1.2	JENDRASSIK & GROF
Bilirubin (Direct)	0.30	mg/dl	< 0.30	JENDRASSIK & GROF
Bilirubin (Indirect)	0.50	mg/dl	< 0.8	JENDRASSIK & GROF
LIPID PROFILE (MINI) , Serum				
Cholesterol (Total)	164.00	mg/dl	<200 Desirable 200-239 Borderline High > 240 High	CHOD-PAP
HDL Cholesterol (Good Cholesterol)	32.50	mg/dl	30-70	DIRECT ENZYMATIC
LDL Cholesterol (Bad Cholesterol)	73	mg/dl	< 100 Optimal 100-129 Nr. Optimal/Above Optimal 130-159 Borderline High 160-189 High > 190 Very High	CALCULATED
VLDL	58.04	mg/dl	10-33	CALCULATED
Triglycerides	290.20	mg/dl	< 150 Normal 150-199 Borderline High 200-499 High	GPO-PAP





CHANDAN DIAGNOSTIC CENTRE

Add: 99, Shivaji Nagar Mahmoorganj, Varanasi
Ph: 9235447795, 0542-3500227
CIN : U85110DL2003PLC308206



Patient Name	: Mr.UDAY KUMAR YADAV -BOBE31185	Registered On	: 05/Mar/2023 08:27:11
Age/Gender	: 43 Y 0 M 0 D /M	Collected	: 05/Mar/2023 09:33:26
UHID/MR NO	: CVAR.0000035979	Received	: 05/Mar/2023 09:54:17
Visit ID	: CVAR0089482223	Reported	: 05/Mar/2023 10:57:18
Ref Doctor	: Dr.MEDIWHEEL VNS	Status	: Final Report

DEPARTMENT OF BIOCHEMISTRY

MEDIWHEEL BANK OF BARODA MALE ABOVE 40 YRS

Test Name	Result	Unit	Bio. Ref. Interval	Method
-----------	--------	------	--------------------	--------

>500 Very High



S.N. Sinha

Dr.S.N. Sinha (MD Path)





CHANDAN DIAGNOSTIC CENTRE

Add: 99, Shivaji Nagar Mahmoorganj, Varanasi
Ph: 9235447795,0542-3500227
CIN : U85110DL2003PLC308206



Patient Name	: Mr.UDAY KUMAR YADAV -BOBE31185	Registered On	: 05/Mar/2023 08:27:11
Age/Gender	: 43 Y 0 M 0 D /M	Collected	: 05/Mar/2023 11:17:17
UHID/MR NO	: CVAR.0000035979	Received	: 05/Mar/2023 12:31:36
Visit ID	: CVAR0089482223	Reported	: 05/Mar/2023 12:31:59
Ref Doctor	: Dr.MEDIWHEEL VNS	Status	: Final Report

DEPARTMENT OF CLINICAL PATHOLOGY

MEDIWHEEL BANK OF BARODA MALE ABOVE 40 YRS

Test Name	Result	Unit	Bio. Ref. Interval	Method
-----------	--------	------	--------------------	--------

URINE EXAMINATION, ROUTINE* , Urine

Color	LIGHT YELLOW			
Specific Gravity	1.030			
Reaction PH	Acidic (5.5)			DIPSTICK
Protein	ABSENT	mg %	< 10 Absent 10-40 (+) 40-200 (++) 200-500 (+++) > 500 (++++)	DIPSTICK
Sugar	ABSENT	gms%	< 0.5 (+) 0.5-1.0 (++) 1-2 (+++) > 2 (++++)	DIPSTICK
Ketone	ABSENT	mg/dl	0.2-2.81	BIOCHEMISTRY
Bile Salts	ABSENT			
Bile Pigments	ABSENT			
Urobilinogen(1:20 dilution)	ABSENT			
Microscopic Examination:				
Epithelial cells	2-3/h.p.f			MICROSCOPIC EXAMINATION
Pus cells	1-2/h.p.f			
RBCs	ABSENT			MICROSCOPIC EXAMINATION
Cast	ABSENT			
Crystals	ABSENT			MICROSCOPIC EXAMINATION
Others	ABSENT			

SUGAR, FASTING STAGE* , Urine

Sugar, Fasting stage	ABSENT	gms%
----------------------	--------	------

Interpretation:

- (+) < 0.5
- (++) 0.5-1.0
- (+++) 1-2
- (++++) > 2





CHANDAN DIAGNOSTIC CENTRE

Add: 99, Shivaji Nagar Mahmoorganj, Varanasi
Ph: 9235447795, 0542-3500227
CIN : U85110DL2003PLC308206



Patient Name	: Mr.UDAY KUMAR YADAV -BOBE31185	Registered On	: 05/Mar/2023 08:27:11
Age/Gender	: 43 Y 0 M 0 D /M	Collected	: 05/Mar/2023 11:17:17
UHID/MR NO	: CVAR.0000035979	Received	: 05/Mar/2023 12:31:36
Visit ID	: CVAR0089482223	Reported	: 05/Mar/2023 12:31:59
Ref Doctor	: Dr.MEDIWHEEL VNS	Status	: Final Report

DEPARTMENT OF CLINICAL PATHOLOGY

MEDIWHEEL BANK OF BARODA MALE ABOVE 40 YRS

Test Name	Result	Unit	Bio. Ref. Interval	Method
-----------	--------	------	--------------------	--------

SUGAR, PP STAGE* , Urine

Sugar, PP Stage Trace

Interpretation:

- (+) < 0.5 gms%
- (++) 0.5-1.0 gms%
- (+++) 1-2 gms%
- (++++) > 2 gms%



S.N. Sinha

Dr.S.N. Sinha (MD Path)





CHANDAN DIAGNOSTIC CENTRE

Add: 99, Shivaji Nagar Mahmoorganj, Varanasi
Ph: 9235447795,0542-3500227
CIN : U85110DL2003PLC308206



Patient Name	: Mr.UDAY KUMAR YADAV -BOBE31185	Registered On	: 05/Mar/2023 08:27:11
Age/Gender	: 43 Y 0 M 0 D /M	Collected	: 05/Mar/2023 09:33:26
UHID/MR NO	: CVAR.0000035979	Received	: 06/Mar/2023 10:21:01
Visit ID	: CVAR0089482223	Reported	: 06/Mar/2023 12:24:57
Ref Doctor	: Dr.MEDIWHEEL VNS	Status	: Final Report

DEPARTMENT OF IMMUNOLOGY

MEDIWHEEL BANK OF BARODA MALE ABOVE 40 YRS

Test Name	Result	Unit	Bio. Ref. Interval	Method
PSA (Prostate Specific Antigen), Total ** <i>Sample: Serum</i>	0.600	ng/mL	< 2.0	CLIA

Interpretation:

1. PSA is detected in the serum of males with normal, benign hypertrophic, and malignant prostate tissue.
2. Measurement of serum PSA levels is not recommended as a screening procedure for the diagnosis of cancer because elevated PSA levels also are observed in patients with benign prostatic hypertrophy. However, studies suggest that the measurement of PSA in conjunction with digital rectal examination (DRE) and ultrasound provide a better method of detecting prostate cancer than DRE alone.
3. PSA levels increase in men with cancer of the prostate, and after radical prostatectomy PSA levels routinely fall to the undetectable range.
4. If prostatic tissue remains after surgery or metastasis has occurred, PSA appears to be useful in detecting residual and early recurrence of tumor.
5. Therefore, serial PSA levels can help determine the success of prostatectomy, and the need for further treatment, such as radiation, endocrine or chemotherapy, and in the monitoring of the effectiveness of therapy.

THYROID PROFILE- TOTAL ** , Serum

T3, Total (tri-iodothyronine)	95.36	ng/dl	84.61–201.7	CLIA
T4, Total (Thyroxine)	5.20	ug/dl	3.2-12.6	CLIA
TSH (Thyroid Stimulating Hormone)	15.38	μIU/mL	0.27 - 5.5	CLIA

Interpretation:

0.3-4.5	μIU/mL	First Trimester
0.5-4.6	μIU/mL	Second Trimester
0.8-5.2	μIU/mL	Third Trimester
0.5-8.9	μIU/mL	Adults 55-87 Years
0.7-27	μIU/mL	Premature 28-36 Week
2.3-13.2	μIU/mL	Cord Blood > 37Week
0.7-64	μIU/mL	Child(21 wk - 20 Yrs.)
1-39	μIU/mL	Child 0-4 Days
1.7-9.1	μIU/mL	Child 2-20 Week

1) Patients having low T3 and T4 levels but high TSH levels suffer from primary hypothyroidism, cretinism, juvenile myxedema or autoimmune disorders.





CHANDAN DIAGNOSTIC CENTRE

Add: 99, Shivaji Nagar Mahmoorganj, Varanasi
Ph: 9235447795, 0542-3500227
CIN : U85110DL2003PLC308206



Patient Name	: Mr.UDAY KUMAR YADAV -BOBE31185	Registered On	: 05/Mar/2023 08:27:11
Age/Gender	: 43 Y 0 M 0 D /M	Collected	: 05/Mar/2023 09:33:26
UHID/MR NO	: CVAR.0000035979	Received	: 06/Mar/2023 10:21:01
Visit ID	: CVAR0089482223	Reported	: 06/Mar/2023 12:24:57
Ref Doctor	: Dr.MEDIWHEEL VNS	Status	: Final Report

DEPARTMENT OF IMMUNOLOGY

MEDIWHEEL BANK OF BARODA MALE ABOVE 40 YRS

Test Name	Result	Unit	Bio. Ref. Interval	Method
-----------	--------	------	--------------------	--------

- 2) Patients having high T3 and T4 levels but low TSH levels suffer from Grave's disease, toxic adenoma or sub-acute thyroiditis.
- 3) Patients having either low or normal T3 and T4 levels but low TSH values suffer from iodine deficiency or secondary hypothyroidism.
- 4) Patients having high T3 and T4 levels but normal TSH levels may suffer from toxic multinodular goiter. This condition is mostly a symptomatic and may cause transient hyperthyroidism but no persistent symptoms.
- 5) Patients with high or normal T3 and T4 levels and low or normal TSH levels suffer either from T3 toxicosis or T4 toxicosis respectively.
- 6) In patients with non thyroidal illness abnormal test results are not necessarily indicative of thyroidism but may be due to adaptation to the catabolic state and may revert to normal when the patient recovers.
- 7) There are many drugs for eg. Glucocorticoids, Dopamine, Lithium, Iodides, Oral radiographic dyes, etc. which may affect the thyroid function tests.
- 8) Generally when total T3 and total T4 results are indecisive then Free T3 and Free T4 tests are recommended for further confirmation along with TSH levels.

Dr. Anupam Singh (MBBS MD Pathology)





CHANDAN DIAGNOSTIC CENTRE

Add: 99, Shivaji Nagar Mahmoorganj, Varanasi
Ph: 9235447795, 0542-3500227
CIN : U85110DL2003PLC308206



Patient Name	: Mr.UDAY KUMAR YADAV -BOBE31185	Registered On	: 05/Mar/2023 08:27:12
Age/Gender	: 43 Y 0 M 0 D /M	Collected	: N/A
UHID/MR NO	: CVAR.0000035979	Received	: N/A
Visit ID	: CVAR0089482223	Reported	: 06/Mar/2023 09:32:23
Ref Doctor	: Dr.MEDIWHEEL VNS	Status	: Final Report

DEPARTMENT OF X-RAY

MEDIWHEEL BANK OF BARODA MALE ABOVE 40 YRS

X-RAY DIGITAL CHEST PA *

X-Ray Digital Chest P.A. View

- Lung fields are clear.
- Pleural spaces are clear.
- Both hilar shadows appear normal.
- Trachea and carina appear normal.
- Heart size within normal limits.
- Both the diaphragms appear normal.
- Soft tissues and Bony cage appear normal.

IMPRESSION

*** NO OBVIOUS DETECTABLE ABNORMALITY SEEN**

*** End Of Report ***

(**) Test Performed at Chandan Speciality Lab.

Result/s to Follow:

STOOL, ROUTINE EXAMINATION, ECG / EKG, ULTRASOUND WHOLE ABDOMEN (UPPER & LOWER), Tread Mill Test (TMT)



Roy

Dr Raveesh Chandra Roy (MD-Radio)

This report is not for medico legal purpose. If clinical correlation is not established, kindly repeat the test at no additional cost within seven days.

Facilities: Pathology, Bedside Sample Collection, Health Check-ups, Digital X-Ray, ECG (Bedside also), Allergy Testing, Test And Health Check-ups, Ultrasonography, Sonomammography, Bone Mineral Density (BMD), Doppler Studies, 2D Echo, CT Scan, MRI, Blood Bank, TMT, EEG, PFT, OPG, Endoscopy, Digital Mammography, Electromyography (EMG), Nerve Condition Velocity (NCV), Audiometry, Brainstem Evoked Response Audiometry (BERA), Colonoscopy, Ambulance Services, Online Booking Facilities for Diagnostics, Online Report Viewing *
365 Days Open *Facilities Available at Select Location

Page 12 of 12



Customer Care No.: +91-9918300637 E-mail: customercare.diagnostic@chandan.co.in Web: www.chandan.co.in

Home Sample Collection
1800-419-0002

Mar. 2018



Mahmurganj Shubham Iown Surya hospital,
Shivaji Nagar Colony, Mahmoorganj,
Varanasi, Uttar Pradesh 221010, India

Latitude

25.304962°

Longitude

82.977877°

LOCAL 09:11:57

GMT 03:41:57

SUNDAY 03.05.2023

ALTITUDE 42 METER