

Name : Mr. SHAILESHBHAI PATANI (31 /M)
 Address : DARIYAPUR, AHMADABAD, AHMADABAD, GUJARAT, INDIA
 Examined by: Dr .AHC DOCTOR
 Package : MEDIWHEEL-FULL BODY CHK-BELOW40-MALE

Date : 30/01/2023
 UHID : AHCC.0000126857
 AHC No : AHCCA4360



CHIEF COMPLAINTS

For Annual health checkup
 No specific complaints

PRESENT KNOWN ILLNESS

No history of
 - Diabetes mellitus,
 Hypertension,
 Dyslipidemia, Thyroid
 disorder, Heart disease



DRUG ALLERGY

NO KNOWN ALLERGY :30/01/2023



SYSTEMIC REVIEW

Cardiovascular system

- Nil Significant

Respiratory system

- Nil Significant

Oral and dental

- Nil Significant

Gastrointestinal system

- Nil Significant

Genitourinary system

- Nil Significant

Gynaec history

- Nil Significant

Central nervous system

- Nil Significant

Eyes

- Nil Significant

ENT

- Nil Significant

Musculoskeletal system

Spine and joints

- Nil Significant

Skin

- Nil Significant

General symptoms

- Nil Significant



Past medical history

Do you have any allergies? - No
 Allergies - Nil
 Past medical history - nil significant
 Covid 19 - No
 Post detection (3 Weeks) - No
 Hospitalization for Covid 19 - No



Surgical history

Surgical history - Nil



Personal history

Ethnicity - Indian Asian
 Marital status - Married
 No. of children - 2
 Male - 2
 Diet - Mixed Diet
 Alcohol - does not consume alcohol
 Smoking - No
 Chews tobacco - Yes
 Chews tobacco since - 5 YEARS
 Physical activity - Active



Family history

Father - alive
 Mother - alive
 Brothers - 1
 Sisters - 2

Name : Mr. SHAILESHBHAI PATANI (31 /M)
Package : MEDIWHEEL-FULL BODY CHK-BELOW40-MALE

UHID : AHCC.0000126857

Date : 30/01/2023
AHC No : AHCCA4360



Organization Accredited by Joint Commission International
Diabetes - mother
Coronary artery disease - father
Cancer - None

PHYSICAL EXAMINATION

General

General appearance - normal
Build - normal
Height - 164
Weight - 85
BMI - 31.6
Pallor - No
Oedema - no

Cardiovascular system

Heart rate (Per minute) - 66
Rhythm - Regular
- B.P. Supine
Systolic(mm of Hg) - 123
Diastolic(mm of Hg) - 83
Heart sounds - S1S2+

Respiratory system

Breath sounds - Normal vesicular breath sounds

Abdomen

Organomegaly - No
Tenderness - No

Printed By : BHAWANA DAGA

For Enquiry/Appointments Contact +91 76988 15003 / +91 79 66701880

Apollo Hospitals International Limited
Plot No.-1A, Bhat, GIDC, Gandhinagar, Gujarat - 382428, India.
Phone : +91 79 66701800 | Fax No. : +91 79 66701843
E-mail : info@apolloahd.com | www.ahmedabad.apollohospitals.com

Apollo Hospitals - City Centre (NON NABH-JCI)
1, TulsiBaag Society, Nr. Parimal Garden, Ahmedabad.
Phone : +91 79 66305800 / 01 or +91 76988 15148
E-mail : infoahcc@apolloahd.com

Regd. Office
19, Bishop Gardens, R.A. Puram, Chennai - 600 028
CIN No. : U85110TN1997PLC039016 | GSTIN : 24AABCA4150H225
For online appointment : www.askapollo.com



For online appointment : www.askapollo.com
Keep the records carefully and bring them along during your next visit to our Hospital



RINE FOR ROUTINE EXAMINATION

Test Name	Result	Unit	Level	Range
Specific Gravity	1.010			
Colour:	Pale-Yellow			
Transparency:	Clear			
pH	6.5			
Protein :	Nil			
Sugar:	Nil			
Blood:	Negative			
Ketone	Absent			
Bile Pigments:	Absent			
Urobilinogen	Normal	E.U./d L		
Nitrite	Negative			
Pus Cells	Occasional		0-5	
RBC	Nil	/hpf	0-5/hpf	
Epithelial Cells	Occasional			
Casts:	Absent			
Crystals:	Absent			

Basophils	00	%	●	0-1
Platelet Count (Impedance)	281000	/cu mm	●	150000-450000
MPV (Calculated)	6.5 *	fl	●	7-11
ERYTHROCYTE SEDIMENTATION RATE (ESR) (Automated/ optic-electronic)	06	mm/1st hr	●	0-15

BLOOD GROUPING AND TYPING (ABO and Rh)

Test Name	Result	Unit	Level	Range
BLOOD GROUP:	A Positive			

LFT (LIVER FUNCTION TEST)

Test Name	Result	Unit	Level	Range
ALT(SGPT) - SERUM / PLASMA	49	U/L	●	0-50
ALKALINE PHOSPHATASE - SERUM/PLASMA	58	U/L	●	Adult(Male): 40 - 129
AST (SGOT) - SERUM	25	U/L	●	> 1 year Male : <40
Total Bilirubin	0.885	mg/dL	●	0.300-1.200
Direct Bilirubin	0.27	mg/dL	●	Upto 0.3 mg/dl

COMPLETE BLOOD COUNT WITH ESR

Test Name	Result	Unit	Level	Range
Hemoglobin (Photometric Measurement)	15.2	gm%	●	13.0-17.0
Packed cell volume(Calculated)	45.9	%	●	40-50
RBC COUNT (Impedance)	4.85	Million/ ul	●	4.5-5.9
MCV (From RBC Histogram)	94.4	fl	●	80-100
MCH(Calculated)	31.4	pg	●	27-32
MCHC(Calculated)	33.2	%	●	31-36
RDW(Calculated)	13.4	%	●	11.5-14.5
WBC Count (Impedance)	5700	/cu mm	●	4000-11000
Neutrophils	64	%	●	40-75
Lymphocytes	29	%	●	20-40
Monocytes	05	%	●	2-10
Eosinophils	02	%	●	01-06

● Within Normal Range ● Borderline High/Low ● Out of Range



Indirect Bilirubin

0.62 mg/dL ●
 1 Day ≤5.1 mg/dL
 2 Days ≤7.2 mg/dL
 3-5 Days ≤10.3 mg/dL
 6-7 Days ≤8.4 mg/dL
 8-9 Days ≤6.5 mg/dL
 10-11 Days ≤4.6 mg/dL
 12-13 Days ≤2.7 mg/dL
 14 Days - 9 Years 0.2-0.8 mg/dL
 10-19 Years 0.2-1.1 mg/dL
 ≥20 Years 0.2-1.2 mg/dL

Urine Glucose (Post Prandial)

Nil

GLYCOSYLATED HEMOGLOBIN (HbA1C) - WHOLE BLOOD

Test Name	Result	Unit	Level	Range
Glycosylated Hemoglobin (HbA1c)	5.91 *	%	●	Normal < 5.7
				%Increased risk for Diabetes 5.7 - 6.4%
				Diabetes >= 6.5%
				Monitoring criteria for Diabetes Mellitus <7.0 : Well Controlled Diabetes 7.1 – 8.0 : Unsatisfactory Control > 8.0 : Poor Control & Needs Immediate Treatment

CREATININE - SERUM / PLASMA

Test Name	Result	Unit	Level	Range
CREATININE - SERUM / PLASMA	0.75	mg/dL	●	Adult Male: 0.6 - 1.3

LFT (LIVER FUNCTION TEST)

Test Name	Result	Unit	Level	Range
GGTP: GAMMA GLUTAMYL TRANSPEPTIDASE - SERUM	36	U/L	●	Male : 10 - 71 Female : 6 - 42

GLUCOSE - SERUM / PLASMA (FASTING)

Test Name	Result	Unit	Level	Range
Glucose - Plasma (Fasting)	104 *	mg/dL	●	70 - 100 : Normal 100 - 125 : Impaired Glucose Tolerance >= 126 : Diabetes Mellitus

GLUCOSE - SERUM / PLASMA (POST PRANDIAL) - PPBS

Test Name	Result	Unit	Level	Range
Glucose - Plasma (Post Prandial)	124	mg/dL	●	70-140

● Within Normal Range ● Borderline High/Low ● Out of Range



Glycosylated Hemoglobin (HbA1c)

5.91 * % ● Normal < 5.7
 %Increased risk for Diabetes 5.7 - 6.4%
 Diabetes >= 6.5%
 Monitoring criteria for Diabetes Mellitus
 <7.0 : Well Controlled Diabetes
 7.1 – 8.0 : Unsatisfactory Control
 > 8.0 : Poor Control & Needs Immediate Treatment

Mean Blood Sugar 123

LFT (LIVER FUNCTION TEST)

Test Name	Result	Unit	Level	Range
PROTEIN TOTAL - SERUM / PLASMA	7.68	g/dL	●	6.00-8.00
ALBUMIN - SERUM	4.88	g/dL	●	Adult(18 - 60 Yr): 3.5 - 5.2
Globulin-Serum/Plasma	2.8		●	2.20-4.20
A/G ratio	1.7		●	1.00-2.00

THYROID PROFILE (T3,T4 AND TSH)

Test Name	Result	Unit	Level	Range
TOTAL T3: TRI IODOTHYRONINE - SERUM	1.40	ng/mL	●	0.8 - 2.0
TOTAL T4: THYROXINE - SERUM	6.45 *	ug/dL	●	5.1 - 14.1
TSH: THYROID STIMULATING HORMONE - SERUM	1.73	μIU/mL	●	14-120 years : 0.27 - 4.20

URIC ACID - SERUM

Test Name	Result	Unit	Level	Range
URIC ACID - SERUM	7.3 *	mg/dL	●	Male : 3.4-7.0 Female : 2.4-5.7

BUN (BLOOD UREA NITROGEN)

Test Name	Result	Unit	Level	Range
BUN (BLOOD UREA NITROGEN)	8	mg/dL	●	6-20
UREA - SERUM / PLASMA	18	mg/dL	●	15 - 50

LIPID PROFILE - SERUM

Test Name	Result	Unit	Level	Range
Total Cholesterol	237 *	mg/dl	●	0 - 200 : Desirable 200 - 240 : Borderline High 240 - 280 : High > 280 : Very High
Triglycerides - Serum	213 *	mg/dL	●	0-150
HDL CHOLESTEROL - SERUM / PLASMA (Direct Enzymatic Colorimetric)	41 *	mg/dL	●	< 40 : Major risk factor for heart disease 40 - 59 : The higher The better. >=60 : Considered protective against heart disease
LDL Cholesterol (Direct LDL)	172 *	mg/dL	●	100 : Optimal 100-129 : Near Optimal 130-159 : Borderline High 160-189 : High >=190 : Very High
VLDL CHOLESTEROL	43 *		●	< 40 mg/dl
C/H RATIO	5.8 *		●	0-4.5

USG WHOLE ABDOMEN

● Within Normal Range ● Borderline High/Low ● Out of Range

Name : Mr. SHAILESHBHAI PATANI (31 /M)
 Package : MEDIWHEEL-FULL BODY CHK-BELOW40-MALE

CARDIOLOGY
 ECHO/TMT
 ECG

Liver appears normal in size and shows fatty infiltration (Grade I). No evidence of focal pathology seen. Intra and extra hepatic biliary radicles are not dilated. Portal vein is normal in caliber. Intrahepatic portal radicles appear normal.

Gall bladder appears normal with no evidence of calculus. Wall thickness appears normal. No evidence of pericholecystic collection.

Visualized pancreas appears normal in size and echotexture. No focal lesions identified. Visualize pancreatic duct appears normal in caliber.

Spleen is normal in size and shows uniform echotexture.

Both kidneys are normal in size and show normal echopattern with good corticomedullary differentiation. Cortical outlines appear smooth. Approx 4.7 mm sized calculus in right mid calyx. Approx 4.5 mm sized calculus in left upper calyx. Few small concretions seen on either side. No evidence of hydronephrosis or hydroureter on either side.

No evidence of ascites or lymphadenopathy. Visualized bowel loops are unremarkable.

Urinary bladder is normal in contour and outline. Wall thickness appears normal. No evidence of any intraluminal pathology seen.

Prostate (volume 17 cc) is normal in size and echopattern.

IMPRESSION:

Grade I fatty liver.

Bilateral Non obstructing renal calyceal calculi as described.

X-RAY CHEST PA

NORMAL STUDY.

INVESTIGATIONS NOT DONE / NOT YET REPORTED / NOT PART OF PACKAGE(LAB,RADIOLOGY & CARDIOLOGY)

Haematology

URINE GLUCOSE(FASTING)

STOOL ROUTINE

URINE GLUCOSE(POST PRANDIAL)

● Within Normal Range

● Borderline High/Low

● Out of Range

Name : Mr. SHAILESHBHAI PATANI (31 /M)

UHID : AHCC.0000126857

Date : 30/01/2023

Package : MEDIWHEEL-FULL BODY CHK-BELOW40-MALE

AHC No : AHCCA4360



Organization is Accredited by NABL for Clinical Pathology

Executive Summary

PREDIABETIC.
 DYSLIPIDEMIA, GRADE 1 FATTY LIVER.

Wellness Prescription

Advice On Diet :-

LOW FAT DIET
LOW CARBOHYDRATE DIET

Advice On Physical Activity :-

REGULAR 30 MINUTES WALK FOR HEALTH AND 60 MINUTES FOR WEIGHT REDUCTION OF WEIGHT.
 DO YOGA AND MEDITATION

Recommended Follow-up Tests

Test Name	Test Schedule	Repeat Frequency	Remarks
LIPID PROFILE - SERUM	3	Month(s)	



Printed By : BHAWANA DAGA

Note :- The Health Check-up examinations and routine investigations have certain limitations and may not be able to detect all the diseases. Any new or persisting symptoms should be brought to the attention of the Consulting Physician. Additional tests, consultations and follow up may be required in some cases.

For Enquiry/Appointments Contact +91 76988 15003 / +91 79 66701880

Apollo Hospitals International Limited
Plot No.-1A, Bhat, GIDC, Gandhinagar, Gujarat - 382428, India.
Phone : +91 79 66701800 | Fax No. : +91 79 66701843
E-mail : info@apdloahd.com | www.ahmedabad.apollohospitals.com

Apollo Hospitals - City Centre (NRI NABH-JCI)
1, Tulsibaug Society, Nr. Parimal Garden, Ahmedabad.
Phone : +91 79 66305800 / 01 or +91 76988 15148
E-mail : infoahcc@apolloahd.com

Regd. Office
19, Bishop Gardens, R.A. Puram, Chennai - 600 028
CIN No. : U85110TN1997PLC039016 | GSTin : 24AAABCA4150H225
For online appointment : www.askapollo.com



For online appointment : www.askapollo.com
Keep the records carefully and bring them along during your next visit to our Hospital



Organization is Accredited
by Joint Commission International



DEPARTMENT OF BIOCHEMISTRY AND IMMUNOLOGY

--

Name : **Mr. SHAILESHBHAI PATANI** Age : **31Yr 8Mth 24Days** Gender : **Male**
 UHID : **AHCC.0000126857 / AHCCA4360** W/BNo/RefNo : **AHC**
 SIN \ LRN : **3713636 \ 3713629 \ 3713628 \ 3713630 **
 Specimen : **Whole blood**
 Ref Doctor : **Mr. AHC DOCTOR**



Collected on : **30-JAN-2023 10:13:14 AM** Received on : **30-JAN-2023 10:34:42 AM** Reported on : **30-JAN-2023 12:24:57 PM**

MEDIWHEEL-FULL BODY CHK-BELOW40-MALE

TEST NAME	RESULT	BIOLOGICAL REFERENCE INTERVALS	UNITS
GLUCOSE - SERUM / PLASMA (FASTING) (Hexokinase)	104 *	70 - 100 : Normal 100 - 125 : Impaired Glucose Tolerance >= 126 : Diabetes Mellitus	mg/dL
GLYCOSYLATED HEMOGLOBIN (HBA1C) - WHOLE BLOOD (Immunoturbidimetric)	5.91 *	Normal < 5.7% Increased risk for Diabetes 5.7 - 6.4% Diabetes >= 6.5% Monitoring criteria for Diabetes Mellitus <7.0 : Well Controlled Diabetes 7.1 - 8.0 : Unsatisfactory Control > 8.0 : Poor Control & Needs Immediate Treatment	%
Mean Blood Sugar	123		
ALT(SGPT) - SERUM / PLASMA (UV without P5P)	49	Adult Male : < 45	U/L
ALKALINE PHOSPHATASE - SERUM/PLASMA (PNP AMP BUFFER)	58	Adult(Male): 40 - 129	U/L
AST (SGOT) - SERUM	25	> 1 year Male : <40	U/L



Organization is Accredited
by Joint Commission International



DEPARTMENT OF BIOCHEMISTRY AND IMMUNOLOGY

Name : Mr. SHAILESHBHAI PATANI Age : 31Yr 8Mth 24Days Gender : Male
 UHID : AHCC.0000126857 / AHCCA4360 W/BNo/RefNo : AHC
 SIN \ LRN : 3713636 \ 3713629 \ 3713628 \ 3713630 \
 Specimen : Whole blood
 Ref Doctor : Mr. AHC DOCTOR



Collected on : 30-JAN-2023 10:13:14 AM Received on : 30-JAN-2023 10:34:42 AM Reported on : 30-JAN-2023 12:24:57 PM

(UV without P5P)

BILIRUBIN (DIRECT/INDIRECT/TOTAL) - SERUM

Test Name	Result	Reference Range	Unit
Bilirubin Total	0.885	0-1 days : 0 - 6mg/dl 1-2 days : 0 - 8mg/dl 2-5 days : 0 - 12mg/dl 5days - 4 months : 0.3 - 1.2mg/dl >4 months : 0.3-1.2 mg/dl	mg/dL
Direct Bilirubin	0.27	Upto 0.3 mg/dl	mg/dL
Indirect Bilirubin	0.62	1 Day ≤5.1 mg/dL 2 Days ≤7.2 mg/dL 3-5 Days ≤10.3 mg/dL 6-7 Days ≤8.4 mg/dL 8-9 Days ≤6.5 mg/dL 10-11 Days ≤4.6 mg/dL 12-13 Days ≤2.7 mg/dL 14 Days - 9 Years 0.2-0.8 mg/dL 10-19 Years 0.2-1.1 mg/dL ≥20 Years 0.2-1.2 mg/dL	mg/dL
CREATININE - SERUM / PLASMA	0.75	Adult Male: 0.6 - 1.3	mg/dL
(Alkaline picrate - kinetic rate blanked)			
GGTP: GAMMA GLUTAMYL TRANSPEPTIDASE - SERUM	36	Male : 10 - 71 Female : 6 - 42	U/L
(IFCC)			
PROTEIN TOTAL - SERUM / PLASMA	7.68	>2 Year: 6.0 - 8.0	g/dL
(Biuret)			
ALBUMIN - SERUM	4.88	Adult(18 - 60 Yr): 3.5 - 5.2	g/dL

For Enquiry/Appointments Contact +91 76988 15003 / +91 79 66701800

Apollo Hospitals International Limited
 Plot No.-1A, Bhat, GIDC, Gandhinagar, Gujarat - 382428, India.
 Phone : +91 79 66701800 | Fax No. : +91 79 66701843
 E-mail : info@apolloahd.com | www.ahmedabad.apollohospitals.com

Apollo Hospitals - City Centre (NON NABH-JCI)
 1, TulsiBaag Society, Nr. Parimal Garden, Ahmedabad.
 Phone : +91 79 66305800 / 01 or +91 76988 15148
 E-mail : infoahcc@apolloahd.com

Regd. Office
 19, Bishop Gardens, R.A. Puram, Chennai - 600 028
 CIN No. : U85110TN1997PLC039016 | GSTIn : 24AABCA4150H225
 For online appointment : www.askapollo.com



The Emergency Specialist
Saving time. Saving lives.

For online appointment : www.askapollo.com
 Keep the records carefully and bring them along during your next visit to our Hospital



Organization is Accredited
by Joint Commission International



DEPARTMENT OF BIOCHEMISTRY AND IMMUNOLOGY

Name : Mr. SHAILESHBHAI PATANI Age : 31Yr 8Mth 24Days Gender : Male
 UHID : AHCC.0000126857 / AHCCA4360 W/BNo/RefNo : AHC
 SIN \ LRN : 3713636 \ 3713629 \ 3713628 \ 3713630 \
 Specimen : 1593113 Whole blood
 Ref Doctor : Mr. AHC DOCTOR



Collected on : 30-JAN-2023 10:13:14 AM Received on : 30-JAN-2023 10:34:42 AM Reported on : 30-JAN-2023 12:24:57 PM

Globulin-Serum/Plasma	2.8	2.2 - 4.2	
A/G ratio	1.7	1.00 - 2.00	ng/mL
TOTAL T3: TRI IODOTHYRONINE - SERUM (Electrochemiluminescence:ECLIA)	1.40	0.8 - 2.0	ug/dL
TOTAL T4: THYROXINE - SERUM (Electrochemiluminescence:ECLIA)	6.45 *	5.1 - 14.1	ug/dL
TSH: THYROID STIMULATING HORMONE - SERUM (Electrochemiluminescence:ECLIA)	1.73	14-120 years : 0.27 - 4.20	µIU/mL
URIC ACID - SERUM (Uricase, colorimetric)	7.3 *	Male : 3.4-7.0 Female : 2.4-5.7	mg/dL
BUN (BLOOD UREA NITROGEN) (Histology)	8	Adult : 6 - 20	mg/dL
UREA - SERUM / PLASMA	18	15 - 50	mg/dL
LIPID PROFILE - SERUM			mg/dl
TOTAL CHOLESTEROL (CHOD POD)	237 *	0 - 200 : Desirable 200 - 240 : Borderline High 240 - 280 : High > 280 : Very High	mg/dL
TRIGLYCERIDES - SERUM (Enzymatic Endpoint)	213 *	Normal: <150 High: 150 - 199 Hypertriglyceridemic: 200 - 499 Very High: >=500	mg/dL
HDL CHOLESTEROL - SERUM / PLASMA (Direct Enzymatic Colorimetric)	41 *	< 40 : Major risk factor for heart disease 40 - 59 : The higher The better.	mg/dL

For Enquiry/Appointments Contact +91 76988 15003 / +91 79 66701880

Apollo Hospitals International Limited
 Plot No.-1A, Bhat, GIDC, Gandhinagar, Gujarat - 382428, India.
 Phone : +91 79 66701800 | Fax No. : +91 79 66701843
 E-mail: info@apolloahd.com | www.ahmedabad.apollohospitals.com

Apollo Hospitals - City Centre (NON NABH-JCI)
 1, Tulsibaug Society, Nr. Parimal Garden, Ahmedabad.
 Phone : +91 79 66305800 / 01 or +91 79 6988 15148
 E-mail : infoahcc@apolloahd.com

Regd. Office
 19, Bishop Gardens, R.A. Puram, Chennai - 600 028
 CIN No. : U85110TN1997PLC039016 | GSTin : 24AABCA4150H225
 For online appointment : www.askapollo.com



The Emergency Specialist
 Saving time. Saving lives.

For online appointment : www.askapollo.com
 Keep the records carefully and bring them along during your next visit to our Hospital



Organization is Accredited by Joint Commission International



DEPARTMENT OF BIOCHEMISTRY AND IMMUNOLOGY

Name : Mr. SHAILESHBHAI PATANI
UHID : AHCC.0000126857 / AHCCA4360
SIN \ LRN : 3713636 \ 3713629 \ 3713628 \ 3713630 \
Specimen : 1593113 Whole blood
Ref Doctor : Mr. AHC DOCTOR

Age : 31Yr 8Mth 24Days Gender : Male
W/BNo/RefNo : AHC



Collected on : 30-JAN-2023 10:13:14 AM Received on : 30-JAN-2023 10:34:42 AM Reported on : 30-JAN-2023 12:24:57 PM

Table with 4 columns: Test Name, Value, Reference Range, and Unit. Includes LDL CHOLESTEROL (172*), VLDL CHOLESTEROL (43*), C/H RATIO (5.8*), GLUCOSE - SERUM / PLASMA (POST PRANDIAL) (124), and URINE GLUCOSE (Nil).

30/01/2023

Report Status:Final

* END OF REPORT *

CHECKED BY 1010616 717880



Printed On : 30-JAN-2023 03:39:25 PM

Dr.HARDIK KOSHTI MD PATHOLOGY, CONSULTANT



Organization is Accredited
by Joint Commission International



DEPARTMENT OF CLINICAL PATHOLOGY

Name : Mr. SHAILESHBHAI PATANI Age : 31Yr 8Mth 24Days Gender : Male
 UHD : AHCC.0000126857 / AHCCA4360 W/BNo/RefNo : AHC
 SIN \LRN : 3713631 \ 1593113
 Specimen : Urine
 Ref Doctor : Mr. AHC DOCTOR



Collected on : 30-JAN-2023 10:13:14 AM Received on : 30-JAN-2023 10:34:52 AM Reported on : 30-JAN-2023 01:25:26 PM

MEDIWHEEL-FULL BODY CHK-BELOW40-MALE

TEST NAME	RESULT	BIOLOGICAL REFERENCE INTERVALS	UNITS
URINE FOR ROUTINE EXAMINATION : (Solubility Method)			
PHYSICAL EXAMINATION			
Specific Gravity	1.010		
Colour:	Pale-Yellow		
Transparency:	Clear		
CHEMICAL EXAMINATION			
pH	6.5		
Protein :	Nil		
Sugar:	Nil		
Blood:	Negative		
Ketone	Absent		
Bile Pigments:	Absent		E.U./dL
Urobilinogen	Normal		
Nitrite	Negative		
Cells:			
Pus Cells	Occassional	0-5/hpf	
RBC	Nil	0-5/hpf	/hpf
Epithelial Cells	Occassional		
Casts:	Absent		
Crystals:	Absent		

30/01/2023

Report Status:Final

* END OF REPORT *

CHECKED BY : 1058662
717880

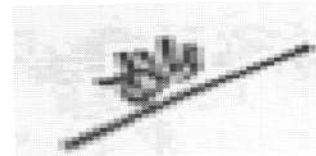

Dr.HARDIK KOSHTI
MD PATHOLOGY,
CONSULTANT

Printed On : 30-JAN-2023 03:40:09 PM

For Enquiry/Appointments Contact +91 76988 15003 / +91 79 66701880

Apollo Hospitals International Limited
 Plot No.-1A, Bhat, GIDC, Gandhinagar, Gujarat - 382428, India.
 Phone : +91 79 66701800 | Fax No. : +91 79 66701843
 E-mail : info@apolloahd.com | www.ahmedabad.apollohospitals.com

Apollo Hospitals - City Centre (NON NASH-JCI)
 1, Tulsibaug Society, Nr. Parimal Garden, Ahmedabad.
 Phone : +91 79 66305800 / 01 or +91 76988 15148
 E-mail : infoahcc@apolloahd.com

Regd. Office
 19, Bishop Gardens, R.A. Puram, Chennai - 600 028
 CIN No. : U85110TN1997PLC039016 | GSTin : 24AABCA4150H225
 For online appointment : www.askapollo.com

The Emergency Specialist



Saving time. Saving lives.

For online appointment : www.askapollo.com
 Keep the records carefully and bring them along during your next visit to our Hospital



Organization is Accredited
by Joint Commission International



DEPARTMENT OF HAEMATOLOGY

Name : Mr. SHAILESHBHAI PATANI Age : 31Yr 8Mth 24Days Gender : Male
 UHD : AHCC.0000126857 / AHCCA4360 W/BNo/RefNo : AHC
 SIN \LRN : 3713627 \ 1593113
 Specimen : Whole Blood (EDTA)
 Ref Doctor : Mr. AHC DOCTOR



Collected on : 30-JAN-2023 10:13:14 AM Received on : 30-JAN-2023 10:34:28 AM Reported on : 30-JAN-2023 11:26:53 AM

MEDIWHEEL-FULL BODY CHK-BELOW40-MALE

TEST NAME	RESULT	BIOLOGICAL REFERENCE INTERVALS	UNITS
COMPLETE BLOOD COUNT WITH ESR			
Hemoglobin (Photometric Measurement)	15.2	13.0 - 17.0	gm%
Packed cell volume(Calculated)	45.9	40 - 50	%
RBC COUNT (Impedance)	4.85	4.5 - 5.9	Million/ul
MCV (From RBC Histogram)	94.4	80 - 100	fl
MCH(Calculated)	31.4	27 - 32	pg
MCHC(Calculated)	33.2	31 - 36	%
RDW(Calculated)	13.4	11.5 - 14.5	%
WBC Count (Impedance)	5700	4000 - 11000	/cu mm
Differential Count (VCS Technology and Microscopy)			
Neutrophils	64	40 - 75	%
Lymphocytes	29	20 - 40	%
Monocytes	05	2 - 10	%
Eosinophils	02	01 - 06	%
Basophils	00	0 - 1	%
Platelet Count (Impedance)	281000	150000 - 450000	/cu mm
MPV (Calculated)	6.5 *	7 - 11	fl
PERIPHERAL SMEAR(Microscopy)			
ERYTHROCYTE SEDIMENTATION RATE (ESR) (Automated/ optic-electronic)	06	0 - 15	mm/1st hr

30/01/2023

Report Status:Final

* END OF REPORT *

CHECKED BY : 1010616
717880

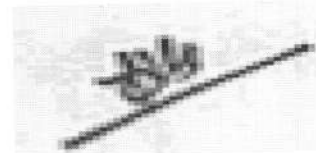

Dr.HARDIK KOSHTI
MD PATHOLOGY,
CONSULTANT

Printed On : 30-JAN-2023 03:40:24 PM

For Enquiry/Appointments Contact +91 76988 15003 / +91 79 66701880

Apollo Hospitals International Limited
Plot No.-1A, Bhat, GIDC, Gandhinagar, Gujarat - 382428, India.
Phone : +91 79 66701800 | Fax No. : +91 79 66701843
E-mail : info@apolloahd.com | www.ahmedabad.apollohospitals.com

Apollo Hospitals - City Centre (NON NABH-JCI)
1, Tulsibaug Society, Nr. Panimal Garden, Ahmedabad.
Phone : +91 79 66305800 / 01 or +91 76988 15148
E-mail : infoahcc@apolloahd.com

Regd. Office
19, Bishop Gardens, R.A. Puram, Chennai - 600 028
CIN No. : U85110TN1997PLC039016 | GSTIn : 24AABCA4150H225
For online appointment : www.askapollo.com



For online appointment : www.askapollo.com
Keep the records carefully and bring them along during your next visit to our Hospital



Organization is Accredited
by Joint Commission International

Name : Mr. SHAILESHBHAI PATANI
 UHID : AHCC.0000126857 / AHCCA4360
 SIN\LRN : 3713635 \ 1593113
 Specimen : Blood
 Ref Doctor : Mr. AHC DOCTOR

Age : 31Yr 8Mth 24Days Gender : Male
 W/BNo/RefNo : AHC



Collected on : 30-JAN-2023 10:13:14 AM Received on : 30-JAN-2023 04:42:07 PM Reported on : 30-JAN-2023 07:22:53 PM

MEDIWHEEL-FULL BODY CHK-BELOW40-MALE
TEST NAME **RESULT**

BLOOD GROUPING AND TYPING (ABO and Rh)
 BLOOD GROUP: A Positive
 Report Status:Final

* END OF REPORT *

CHECKED BY : 1235263
 717844

Printed On : 31-JAN-2023 01:43:22 PM

Dr. SANJAY GUPTA
 MBBS, DIHBT,
 CONSULTANT, BLOOD BANK





Organization is Accredited
by Joint Commission International

DEPARTMENT OF RADIOLOGY AND IMAGING SCIENCES

Patient Details : Mr. SHAILESHBHAI PATANI | Male | 31Yr 8Mth 24Days
UHID : AHCC.0000126857 **Patient Location:** AHC
Patient Identifier: AHCCA4360 
DRN : 223004909 **Completed on :** 30-JAN-2023 10:36
Ref Doctor : Mr. AHC DOCTOR

USG WHOLE ABDOMEN

IMPRESSION

Liver appears normal in size and shows fatty infiltration (grade I). No evidence of focal pathology seen. Intra and extra hepatic biliary radicles are not dilated. Portal vein is normal in caliber. Intrahepatic portal radicles appear normal.

Gall bladder appears normal with no evidence of calculus. Wall thickness appears normal. No evidence of pericholecystic collection.

Visualized pancreas appears normal in size and echotexture. No focal lesions identified. Visualize pancreatic duct appears normal in caliber.

Spleen is normal in size and shows uniform echotexture.

Both kidneys are normal in size and show normal echopattern with good corticomedullary differentiation. Cortical outlines appear smooth. Approx 4.7 mm sized calculus in right mid calyx. Approx 4.5 mm sized calculus in left upper calyx. Few small concretions seen on either side. No evidence of hydronephrosis or hydroureter on either. side

No evidence of ascites or lymphadenopathy. Visualized bowel loops are unremarkable.

Urinary bladder is normal in contour and outline. Wall thickness appears normal. No evidence of any intraluminal pathology seen.

Prostate (volume 17 cc) is normal in size and echopattern.

IMPRESSION:

Grade I fatty liver.

Bilateral Non obstructing renal calyceal calculi as described.

Printed on : 30-Jan-2023 11:24

Printed By : 1232062

Reported By : 717876

Page 1 of 2

For Enquiry/Appointments Contact **+91 76988 15003 / +91 79 66701880**



Organization is Accredited
by Joint Commission International



Mr. SHAILESHBHAI PATANI

AHCC.0000126857

AHCCA4360

USG WHOLE ABDOMEN

— END OF THE REPORT —

T.V. Pail

TIRTH VINAYKUMAR PARIKH

Printed on : 30-Jan-2023 11:24

Printed By : 1232062

Reported By : 717876

Page 2 of 2

For Enquiry/Appointments Contact +91 76988 15003 / +91 79 66701880

Apollo Hospitals International Limited
Plot No.-1A, Bhat, GIDC, Gandhinagar, Gujarat - 382428, India.
Phone : +91 79 66701800 | Fax No. : +91 79 66701843
E-mail : info@apolloahd.com | www.ahmedabad.apollohospitals.com

Apollo Hospitals - City Centre (NON NASH-JCI)
1, TulsiBaag Society, Nr. Parimal Garden, Ahmedabad.
Phone : +91 79 66305800 / 01 or +91 76988 15148
E-mail : infoahcc@apolloahd.com

Regd. Office
19, Bishop Gardens, R.A. Puram, Chennai - 600 028
CIN No. : U85110TN1997PLC039016 | GSTin : 24AABCA4150H225
For online appointment : www.askapollo.com



For online appointment : www.askapollo.com

Keep the records carefully and bring them along during your next visit to our Hospital



Organization is Accredited
by Joint Commission International

DEPARTMENT OF RADIOLOGY AND IMAGING SCIENCES

Patient Details : Mr. SHAILESHBHAI PATANI | Male | 31Yr 8Mth 24Days
UHID : AHCC.0000126857 **Patient Location:** AHC
Patient Identifier: AHCCA4360 
DRN : 123012123 **Completed on :** 30-JAN-2023 09:51
Ref Doctor : Mr. AHC DOCTOR

X-RAY CHEST PA

FINDINGS :

Both lung fields appear normal. No evidence of consolidation or collapse.
 Bilateral hilar shadows appear normal. Trachea and major bronchi appear normal.
 Cardiothoracic ratio is normal.
 Both costophrenic angles are clear. Domes of diaphragm are well delineated.
 Visualized bony thorax appear normal.

IMPRESSION

NORMAL STUDY.

— END OF THE REPORT —

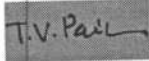

TIRTH VINAYKUMAR PARIKH

Printed on : 30-Jan-2023 11:24

Printed By : 1232062

Reported By : 717876

Page 1 of 1

For Enquiry/Appointments Contact **+91 76988 15003 / +91 79 66701880**

APOLLO HOSPITAL - CITY CENTER

OPP. DOCTOR HOUSE, ELLISBRIDGE, AHMEDABAD

TREADMILL TEST SUMMARY REPORT

Protocol: BRUCE PROCTOCAL

History: Routine Check Up.

Medication1: NIL

Medication2: NIL

Medication3: NIL

ID : 126857

Ht/Wt : 164/85

Recorded : 30-1-2023 11:31

Mr. MR SHAILESHBHAI PATNI

Age/Sex : 31/M

Ref. by : MEDIWHEEL

Indication1 : CVS EVALUATION

Indication2 : TECH. JAYESH N SHAH

Indication3 :

PHASE	PHASE TIME	STAGE TIME	SPEED (Km./Hr.)	GRADE (%)	H.R. (BPM)	B.P. (mmHg)	RPP X100	II	ST LEVEL (mm) V2	V5	METS
SUPINE					77	120/80	92	0.0	1.6	0.2	4.80
STAGE 1	2:59	2:59	2.70	10.00	110	122/82	134	0.1	1.9	0.4	7.10
STAGE 2	5:59	2:59	5.40	14.00	142	128/84	181	-1.0	1.7	0.1	8.06
STAGE 3	6:59	0:59	7.40	18.00	175	134/86	234	-1.8	1.5	-0.9	
PEAK EXER	7:05	1:05			175	134/86	234	-2.1	1.3	-1.4	8.15
RECOVERY	2:59	2:59	0.00	0.00	94	136/86	127	-0.5	1.9	0.4	

RESULTS

Exercise Duration : 7:05 Minutes
 Max Heart Rate : 175 bpm 92 % of target heart rate 189 bpm
 Max Blood Pressure : 136/86 mmHg
 Max Work Load : 8.15 METS
 Reason of Termination :

IMPRESSIONS

- TEST IS NEGATIVE AT MODERATE WORK LOAD.
- NO ANGINA OR ARRHYTHMIA PROVOKED.
- NORMAL HEAMODYNAMIC RESPONSE
- NO GALLOP OR MURMUR HEART AT PEAK EXERCISE
- TEST TERMINATED DUE TO THR ACHIEVED
- MODERATE EFFORT TOLERANCE

Z.M. Barot

DR. ZEEL M. BAROT

EYE CHECK UP

NAME Sheelosh bhar Patel

Date 30/1/23

VA $\left\{ \begin{array}{l} R \text{ 6/6 } \checkmark \text{ only} \\ L \text{ 6/6} \end{array} \right.$

flo

BCVA(Distance & Near)

RE BC 6/6 \checkmark only
LE Acceptable

Colour Vision BC NAP

Advice:

Anterior Segment

Fundus

Advice:



Diagnosis

Checked By

Copy ID:

Name:

Birth date:

kg

mmHg

years

1100 Sinus rhythm

2210 Short PR interval [PR int. < 120 ms]

9150 ** abnormal ECG **

Medication:

Symptoms:

History:

Vent. rate 66 bpm
 PR int 116 ms
 QRS dur 90 ms
 QT/QTc(E) int 372/386 ms
 P/QRS/T axis 38/40/10 °
 RV5/SV1 amp 0.93/0.91 mV
 RV5+SV1 amp 1.84 mV

AHCC.0000126857
 MR. SHAILESHBHAI PATNI
 Age: 31 Year(s) Year(s)/Male
 30 Jan 2023 9:44:29 AM



Unconfirmed Report
 Reviewed by:

10 mm/mV

10 mm/mV

Filter: H50 D 35 Hz 10 mm/mV

10 mm/mV 25 mm/s

10 mm/mV

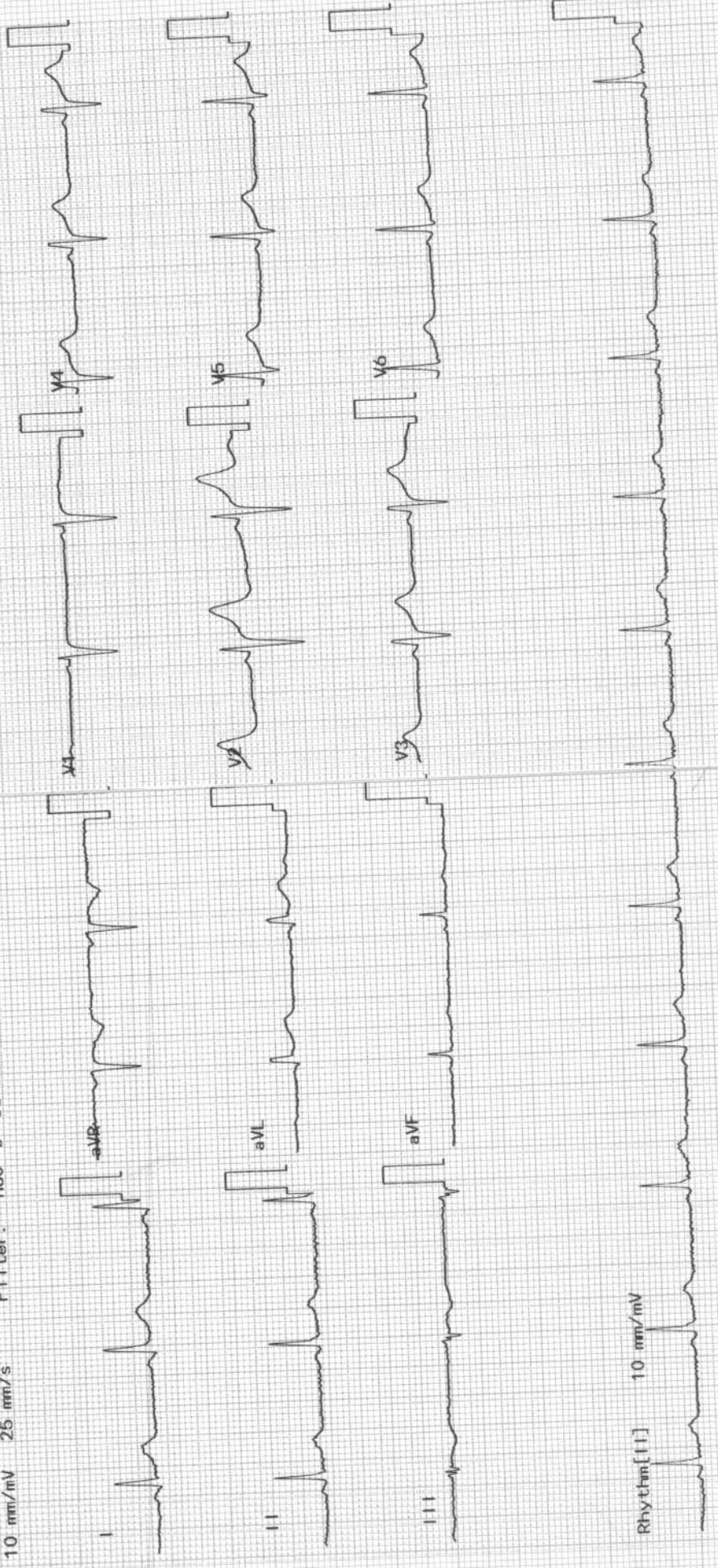

Exam:

AHCC.0000126857

MR. SHAILESHBHAI PATNI

Age: 31 Year(s) Year(s)/Male

30 Jan 2023 9:44:29 AM



ELECTROCARDIOGRAM REPORT

Name: _____ Age/Sex: _____ Date: _____

Ref. By: _____ UHID/IP: _____

ECG No. _____

Referral Diagnosis:

Atria - Rate:

Rhythm:

Axis:

PR Interval:

P Wave:

Voltage:

Q Wave:

S-T Changes:

Final Impression:

Reported By:

Ventricular Rate:

QTc:

QRS:

	V _{4R}	V ₁	V ₂	V ₅	V ₆
R/S					

Stt Shift PR Interval.



***Caution:** Please get the ECG photocopied for future reference.