



MALIK RADIX HEALTH CARE

(UNIT OF MALIK RADIX HEALTHCARE PVT. LTD)
C-217, 218, Nirman Vihar, Vikas Marg, New Delhi - 110092
Tel.: 011-22011192, 22011196, 47060150 • Fax.: 22011208
E-mail : radixhealthcare@yahoo.co.in
Website : www.radixhealthcare.org



Safety at WEI now
accredited by NABH

NAME	MR YADUNATH	AGE	33 YRS/M
REFD. BY.	HEALTH CHECK UP	DATE	22.12.22

Ultrasound Examination of Whole Abdomen:

Liver: Liver shows normal parenchymal echotexture. No focal SOL is seen in liver. IHBR & portal radicles are normal.

Gallbladder: Gallbladder shows normal anechoic pattern. No evidence of cholecystitis or cholelithiasis seen. Common bile duct is normal in course & caliber.

Pancreas: Pancreas shows normal size & echotexture.

Spleen: Spleen shows normal size, outline & echotexture.

Kidneys: Kidneys show normal size, shape, position & echotexture. No calculus, hydronephrosis or SOL is seen in kidneys. Cortico- medullary differentiation and cortical thickness is normal on both sides.

No supra- renal mass seen.

Great abdominal vessels are normal.

Domes of diaphragm are seen to move normally & synchronously in respiration. No infra- or supradiaphragmatic collection seen.

No ascites or pericardial effusion seen.

No para aortic lymph nodes seen.

Urinary bladder: Urinary bladder shows normal anechoic pattern. No calculus, SOL or diverticulum seen.

Prostate: Prostate and seminal vesicles are sonographically normal.

Regards.

Dr Mukesh Koshal MD (Rad- diag)

Regn. No. DMC 10407

RADIOLOGIST :

Facilities Available :

MRHC / GEN / FR / 15

- ★ Multispeciality Hospital ★ 24 Hours Emergency ★ X-Ray/ ECG/ Ultrasound ★ Dental
- ★ Fully Equipped Operation Theatre ★ Fully Functional Lab ★ Casualty/ICU ★ Nursery
- ★ Labour Room ★ All Speciality OPD ★ Laparoscopic Surgery ★ ECHO ★ Plastic Surgery

Home Collection Facility Available Contact : 8587915647

R



ADUNATH YADAV 35 Y.M. PT177286 CHEST.PA 24/Dec/2022
RADIX HEALTH CARE G-215 NIRMAN VIHAR PH -22011196



MALIK RADIX HEALTH CARE

(UNIT OF MALIK RADIX HEALTHCARE PVT. LTD)

C-217, 218, Nirman Vihar, Vikas Marg, New Delhi - 110092

Tel.: 011-22011192, 22011196, 47060150 • Fax.: 22011208

E-mail : radixhealthcare@yahoo.co.in

Website : www.radixhealthcare.org



Safety at WEI now accredited by NABH

UHID	PT177286	LAB No.	XRY2207895
Name	Mr. YADUNATH YADAV	Regn. No.	GEN2232955
Age / Sex	33 Yrs / M	Receiving Dt/Time	24/Dec/2022 11:03
		Reporting Dt/Time	24/Dec/2022 11:56 AM



XRAY

CHEST (PA)

Both lung fields are normal.

Cp angles are clear.

Hila are normal...

Heart size appears within normal limits.

Soft tissue shadows and bony thorax are normal.

Advised....please correlate clinically.

***** END OF REPORT *****

DR. K. K. SINHA
M.B.B.S., D.M.R.D.
SENIOR CONSULTANT
Reg. No. 25437 (DMC)

DR. RAJESH MALHOTRA
MBBS, MD (RADIOLOGY)
CONSULTANT RADIOLOGY
Reg.No.DMC9299

DR. T. K VOHRA
MD (RADIODIAGNOSIS)
SENIOR CONSULTANT
Reg. No. 3272 (DMC)

DR. MUKESH KOSHAL
MBBS, MD (RADIOLOGY)
CONSULTANT RADIOLOGY
Reg.No.DMC10407

- ★ Multispeciality Hospital ★ 24 Hours Emergency ★ X-Ray/ ECG/ Ultrasound ★ Dental
- ★ Fully Equipped Operation Theatre ★ Fully Functional Lab ★ Casualty/ICU ★ Nursery
- ★ Labour Room ★ All Speciality OPD ★ Laparoscopic Surgery ★ ECHO ★ Plastic Surgery



भारत सरकार
Government of India



यदुनाथ यादव
Yadunath Yadav
जन्म तिथि / DOB : 05/03/1988
पुरुष / Male



7017 5011 2202

मेरा आधार, मेरी पहचान

Yadav



भारतीय विशिष्ट पहचान प्राधिकरण
Unique Identification Authority of India

पता: आत्मज: जगदीश यादव, ए-353/3, स्ट्रीट
न.-10, बुधामार्ग, मंडावली, मंडावली फाजलपुर,
शकरपुर, पूर्वी दिल्ली, दिल्ली, 110092

Address: S/O: Jagdish Yadav, A-353/3,
Street No.-10, Budhamarg, Mandawali,
Mandawali Fazalpur, Shakarpur, East Delhi,
Delhi, 110092

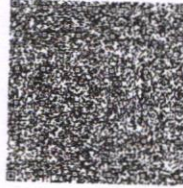

7017 5011 2202



1947



help@uidai.gov.in

www

www.uidai.gov.in

Malik Radix Health Care Pvt. Ltd.
C-217, C-218, Nirman Vihar
Delhi-110092
Ph. : 011-22011196, 22011192
Regd. No. 607

MALIK RADIX HEALTHCARE PVT LTD

UNI-EMC-217/218 NIRMAN VIHAR VIKAS MARG

DELHI 110092

YADUNATHYADAV

I.D. : 968

AGE/SEX : 33 Yr/M

HT/AWT

DATE : 24-12-2022 10:14:20 AM

REF BY : Dr.

MACHINE INTERPRETATION : Normal ECG.

RATE : 68 bpm

BP : N/A

P Axis : 66 deg.

QRS Axis : 64 deg.

T Axis : 71 deg.

P Duration : 92 ms

PR Duration : 139 ms

QRS Duration : 99 ms

QT Interval : 340 ms

QTc Interval : 357 ms

Linked Median

Speed : 25 mm/s

Sensitivity : 10 mm/mV

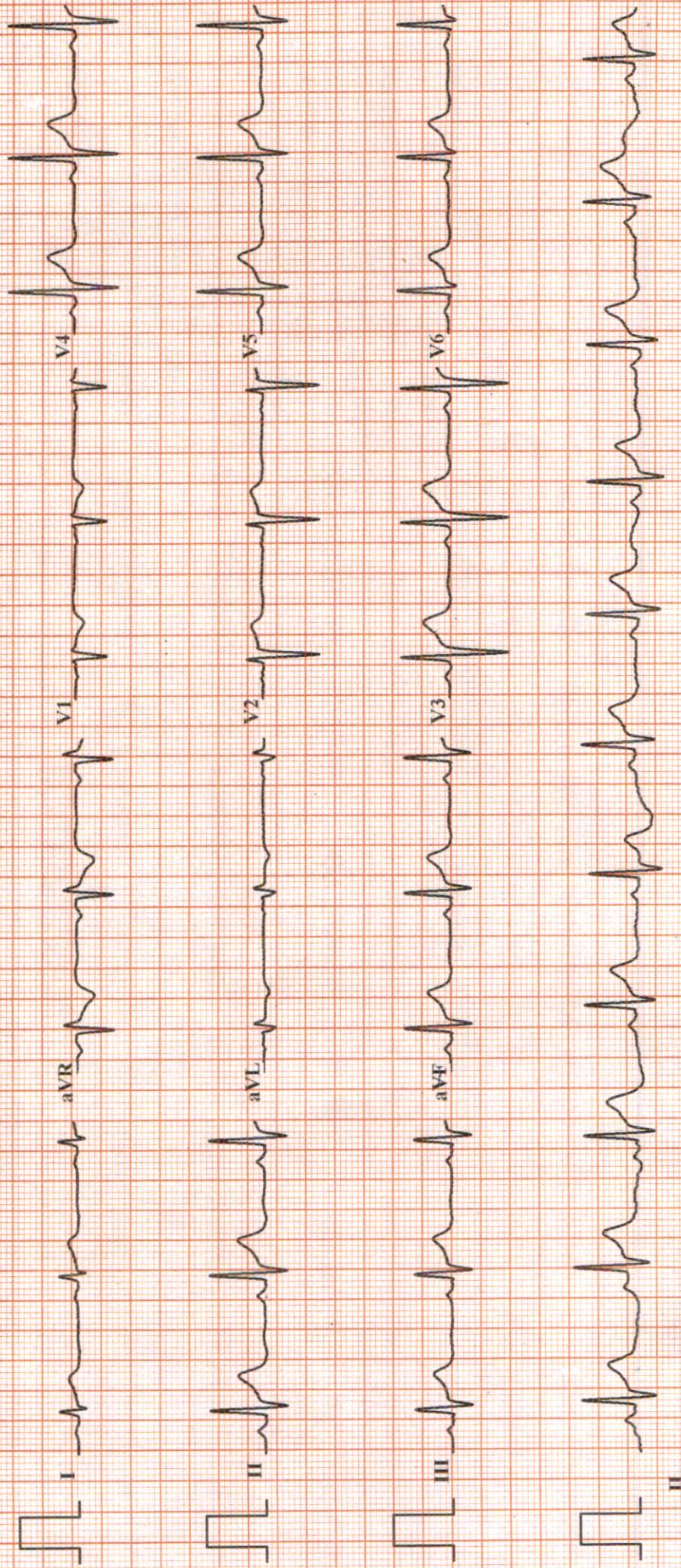

Malik Radix HealthCare.

ELECTROCARDIOGRAM

Name: MR. YADUNATH YADAV Age & Sex: 33YR/FEMALE Ref by: MEDIWHEEL Date: 24/12/2022

ECC FINDINGS:

Rate 68bpm Rhythm Sinus Mechanism Normal

Axis Normal P Wave Normal PR Interval 0.13/Sec

QRS Complex Normal QT Interval Normal Q Wave Normal

ST Segment Normal T Wave Normal

Conclusion Sinus Rhythm, Normal Axis, WNL.

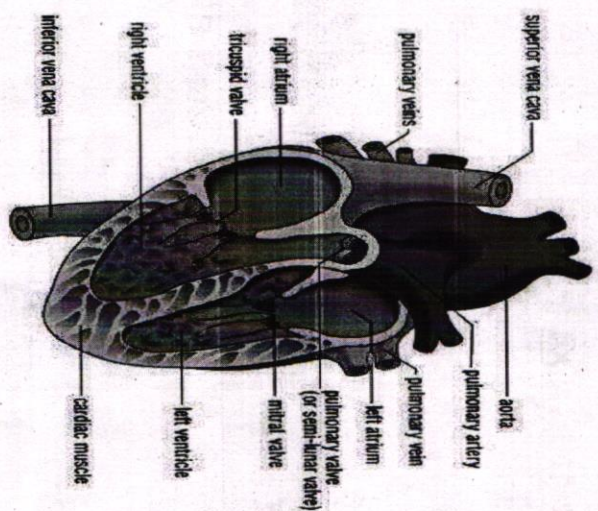

Doctors Signature Dr. SHEHNAZ AHMED
M.D. "Physician"
PGDCC
DMC-46499

MALIK RADIX HEALTHCARE PVT LTD

C-217/218 NIRMAN VIHAR
VIKAS MARG DELHI 110092

YADUNATH YADAV

ID : 766
DATE : 24-12-2022
AGE/SEX : 53 / M
HT/WT : 0 / 0
REF. BY :

TREADMILL TEST REPORT

PROTOCOL : Bruce
HISTORY :
INDICATION :
MEDICATION :

PHASE	TOTAL TIME	STAGE TIME	SPEED Km/Hr	GRADE %	H.R. bpm	B.P. mmHg	RPP x100	ST LEVEL (MM)			METS
								II	VI	V5	
SUPINE					66	110 / 80	72	1.8	-0.3	1.7	
STANDING					67	110 / 80	73	1.8	-0.3	1.7	
HYPERVENT		0:17			68	110 / 80	74	1.8	-0.3	1.7	
Stage 1	2:55		2.7	10	126	114 / 82	143	2.5	-1.1	3.3	4.67
Stage 2	5:55		4	12	156	118 / 86	184	1.6	-0.2	1.6	7.04
PK-EXERCISE	7:29	1:29	5.4	14	183	130 / 90	237	2.2	-0.1	2.1	8.53
RECOVERY	8:36	0:59			145	130 / 90	188	5	-1.3	4.2	
RECOVERY	10:32	2:55			114	128 / 88	145	4.7	-1.3	4.1	
RECOVERY	13:32	5:55			101	126 / 86	127	2	-0.5	1.9	

RESULTS

EXERCISE DURATION : 7:29
MAX HEART RATE : 189 bpm
MAX BLOOD PRESSURE : 130 / 90 mm Hg

REASON OF TERMINATION : **THR Achieved**

BP RESPONSE :
ARRHYTHMIA :
H.R. RESPONSE :

IMPRESSIONS

TMT is Negative for RMI.

MAX WORK LOAD : 8.53 METS

Technician :

Dr. Anshu Yagi
MD Medicine, DNB Cardiology
Senior Consultant, Cardiology
DMC No. - 20902
Malik Radix Healthcare Pvt. Ltd.
C-217, 218, Nirman Vihar, Delhi-52

MALIK RADIX HEALTHCARE PVT LTD

YADUNATH YADAV
 I.D. 766
 Age 33/M
 Date 24-12-2022

PRETEST
 SUPINE
 RATE 66bpm
 B.P. 110/80

ST @ 10mm/mV
 80ms PostJ

LINKED MEDIAN

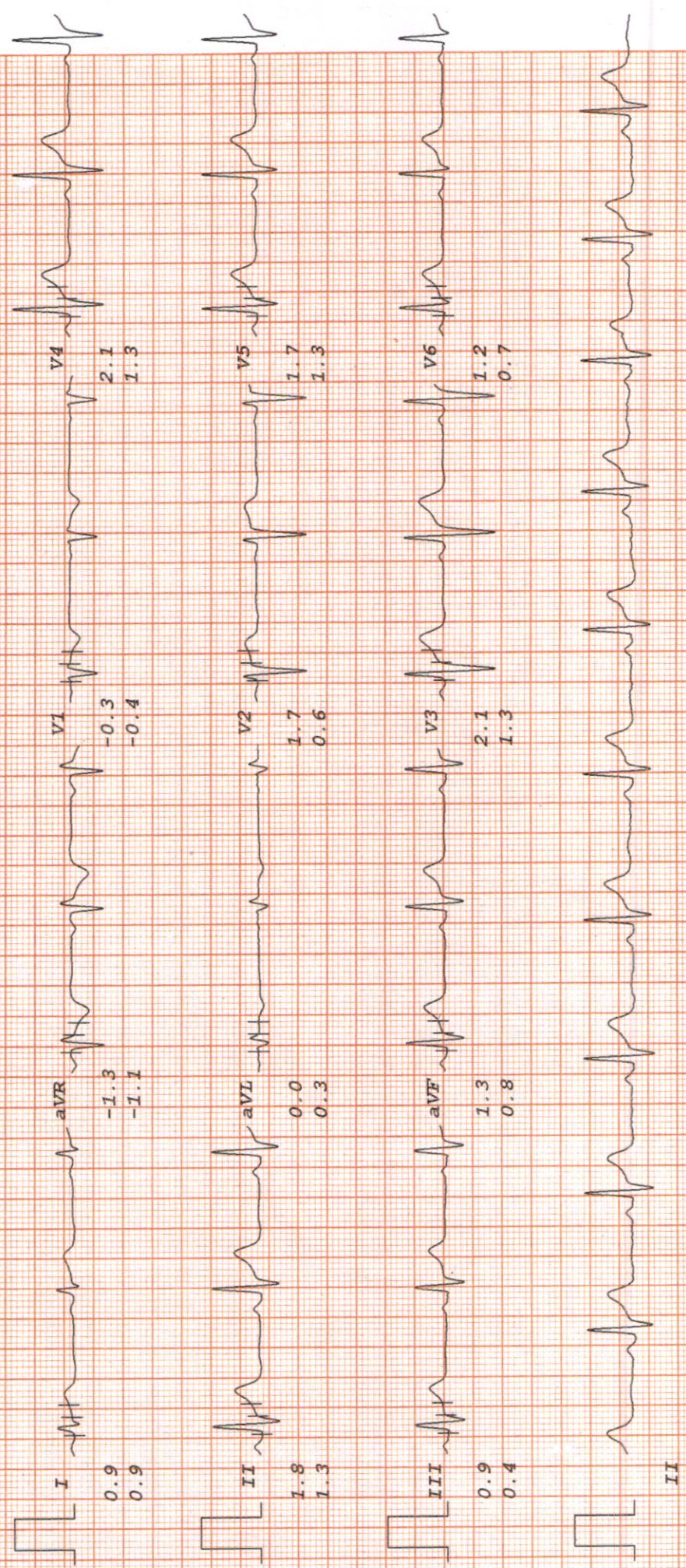

MALIK RADIX HEALTHCARE PVT LTD

YADUNATH YADAV
 I.D. 766
 Age 33/M
 Date 24-12-2022

RATE 67bpm
 B.P. 110/80

PRETEST
 STANDING

ST @ 10mm/mV
 80ms Post J

LINKED MEDIAN

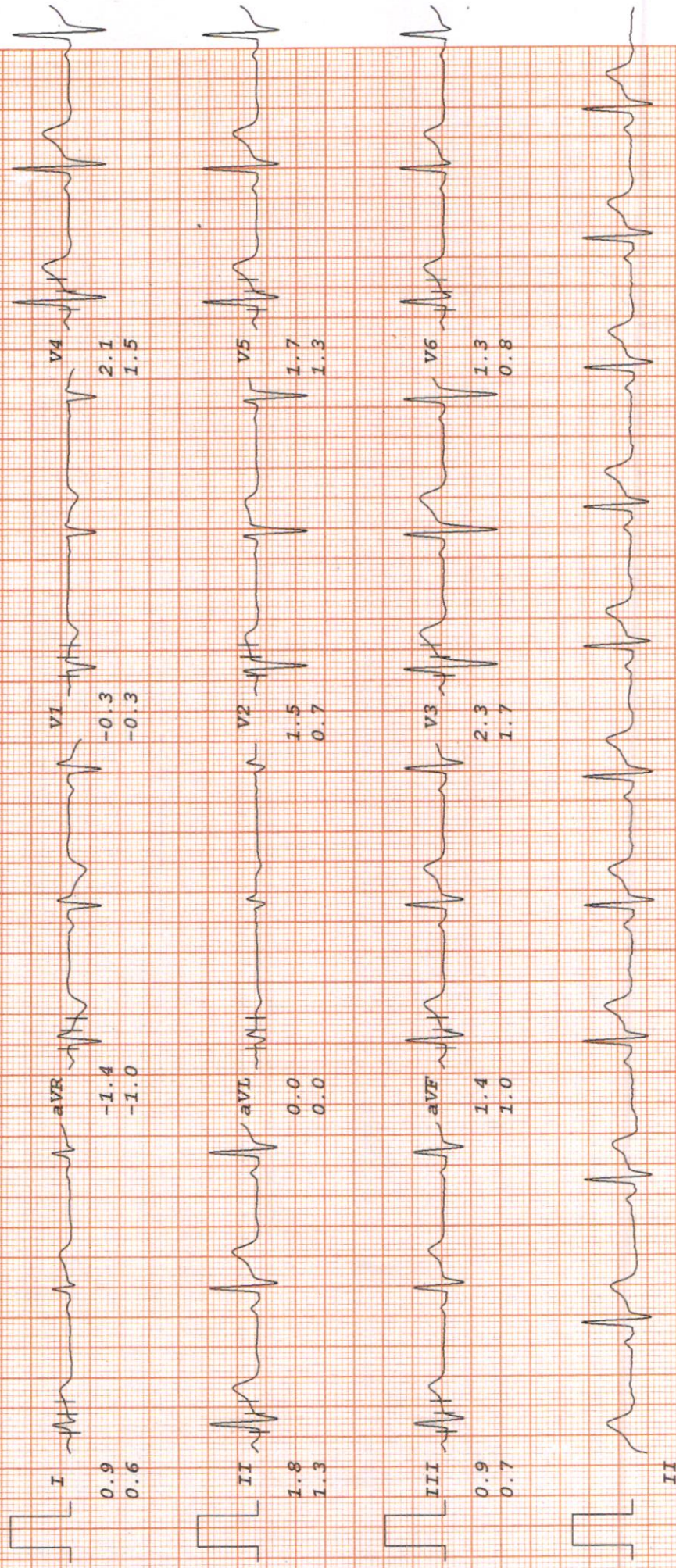

MALIK RADIX HEALTHCARE PVT LTD

YADUNATH YADAV

I.D. 766

Age 33/M

Date 24-12-2022

RATE 68bpm

B.P. 110/80

PRETEST

HYPERTENT

PHASE TIME 0:17

ST @ 10mm/mV

80ms PostJ

LINKED MEDIAN

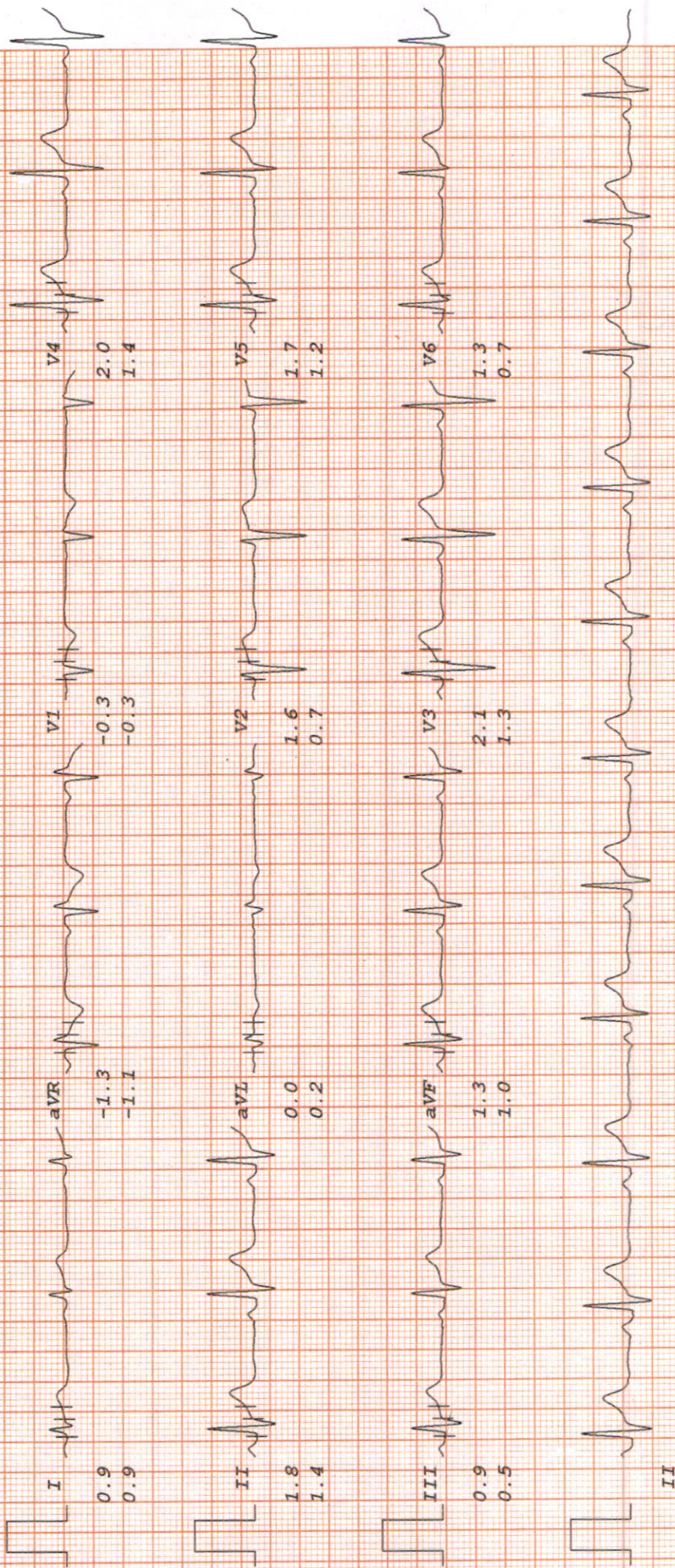

MALIK RADIX HEALTHCARE PVT LTD

YADUNATH YADAV

I.D. 766
Age 33/M
Date 24-12-2022

Rate 126bpm
B.P. 114/82

Bruce
Stage 1
TOTAL TIME 2:55
PHASE TIME 2:55

ST @ 10mm/mV
80ms PostJ
Speed 2.7 km/hr
SLOPE 10 8

LINKED MEDIAN

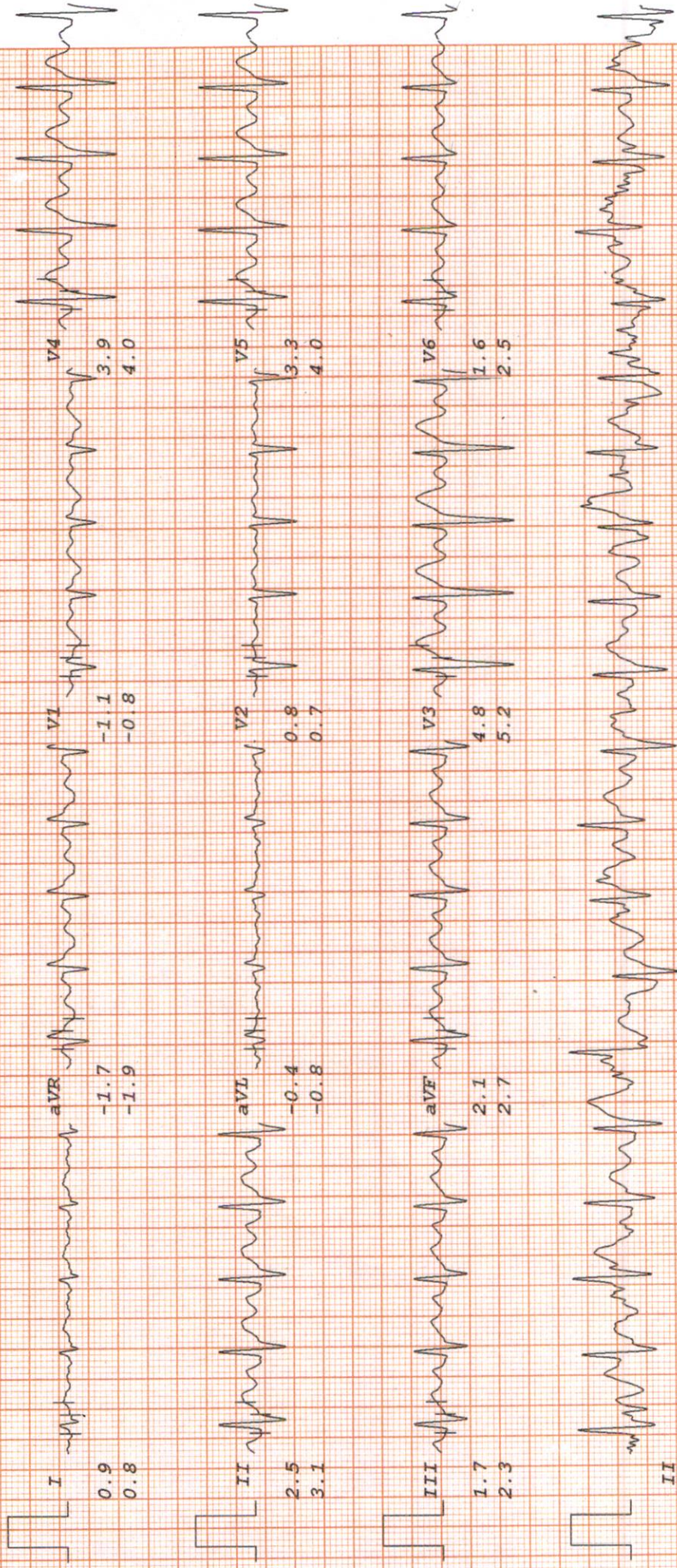

MALIK RADIX HEALTHCARE PVT LTD

YADUNATH YADAV

I.D. 766

Age 33/M

Date 24-12-2022

RATE 156bpm

B.P. 118/86

Stage 2

TOTAL TIME 5:55

PHASE TIME 2:55

ST @ 10mm/mV

80ms PostJ

Speed 4 km/hr

SLOPE 12 %

LINKED MEDIAN

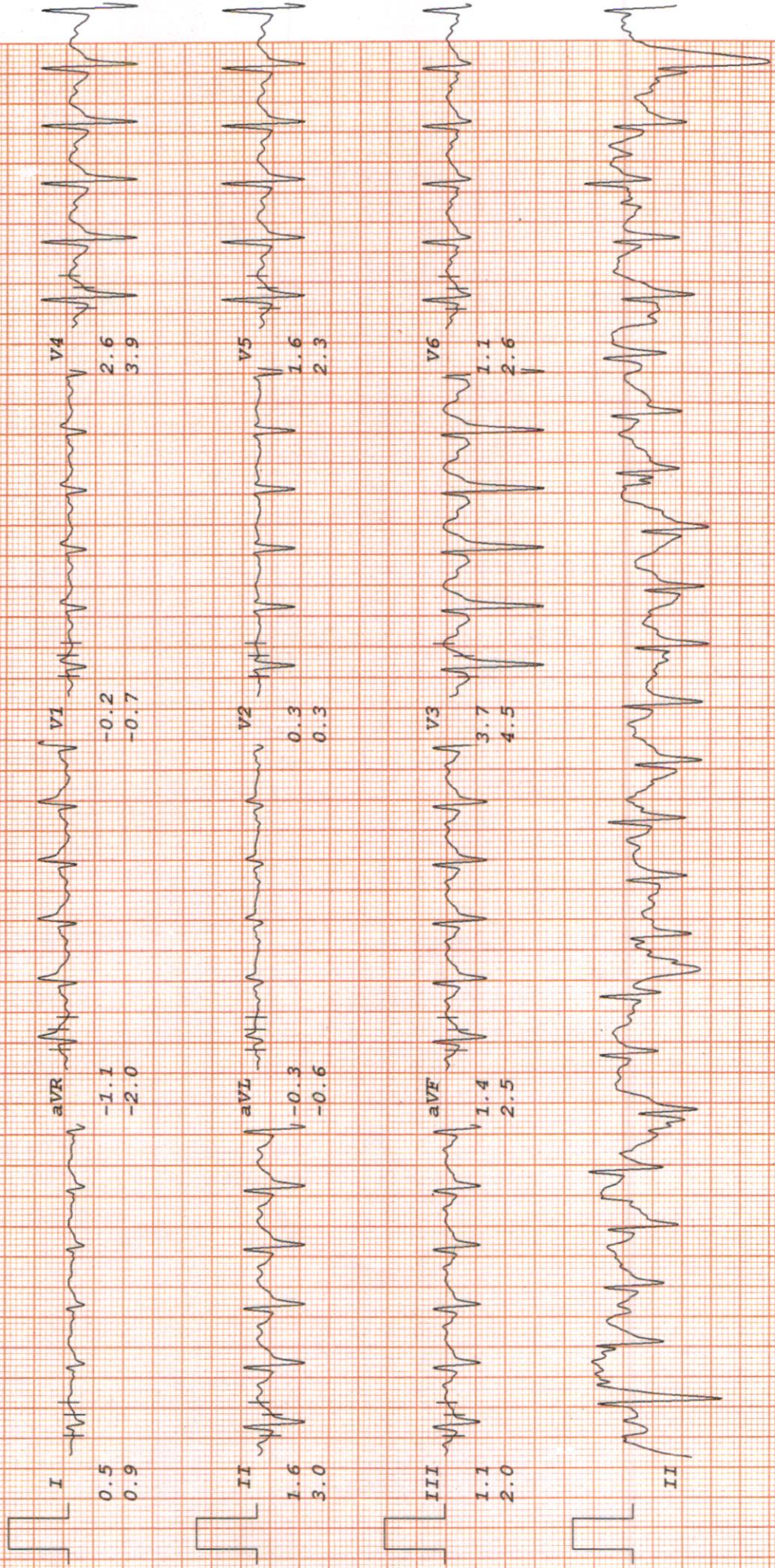

MALIK RADIX HEALTHCARE PVT LTD

YADUNATH YADAV

I.D. 766

Age 33/M

Date 24-12-2022

Bruce

PK-EXERCISE

TOTAL TIME 7:29

PHASE TIME 1:29

ST @ 10mm/mV

80ms PostJ

Speed 5.4 km/hr

SLOPE 14 %

LINKED MEDIAN



MALIK RADIX HEALTHCARE PVT LTD

YADUNATH YADAV

Bruce

ST @ 10mm/mV

80ms PostJ
LINKED MEDIAN

RECOVERY
TOTAL TIME 8:36
PHASE TIME 0:59

RATE 145bpm
B.P. 130/90

I.D. 766
Age 33/M
Date 24-12-2022

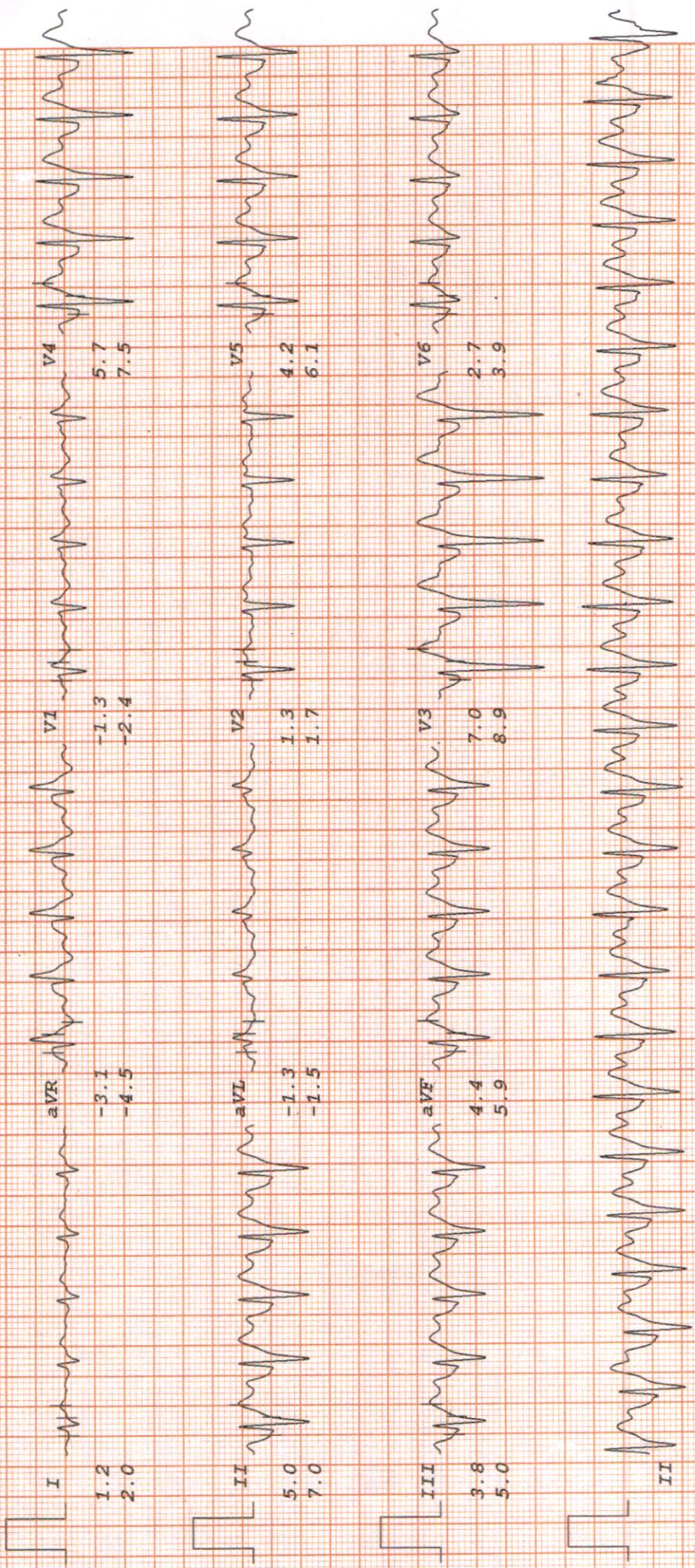

MALIK RADIX HEALTHCARE PVT LTD

YADUNATH YADAV
 I.D. 766
 Age 33/M
 Date 24-12-2022

RATE 114bpm
 B.P. 128/88

BRUCE
 RECOVERY
 TOTAL TIME 10:32
 PHASE TIME 2:55

ST @ 10mm/mV
 80ms PostJ

LINKED MEDIAN

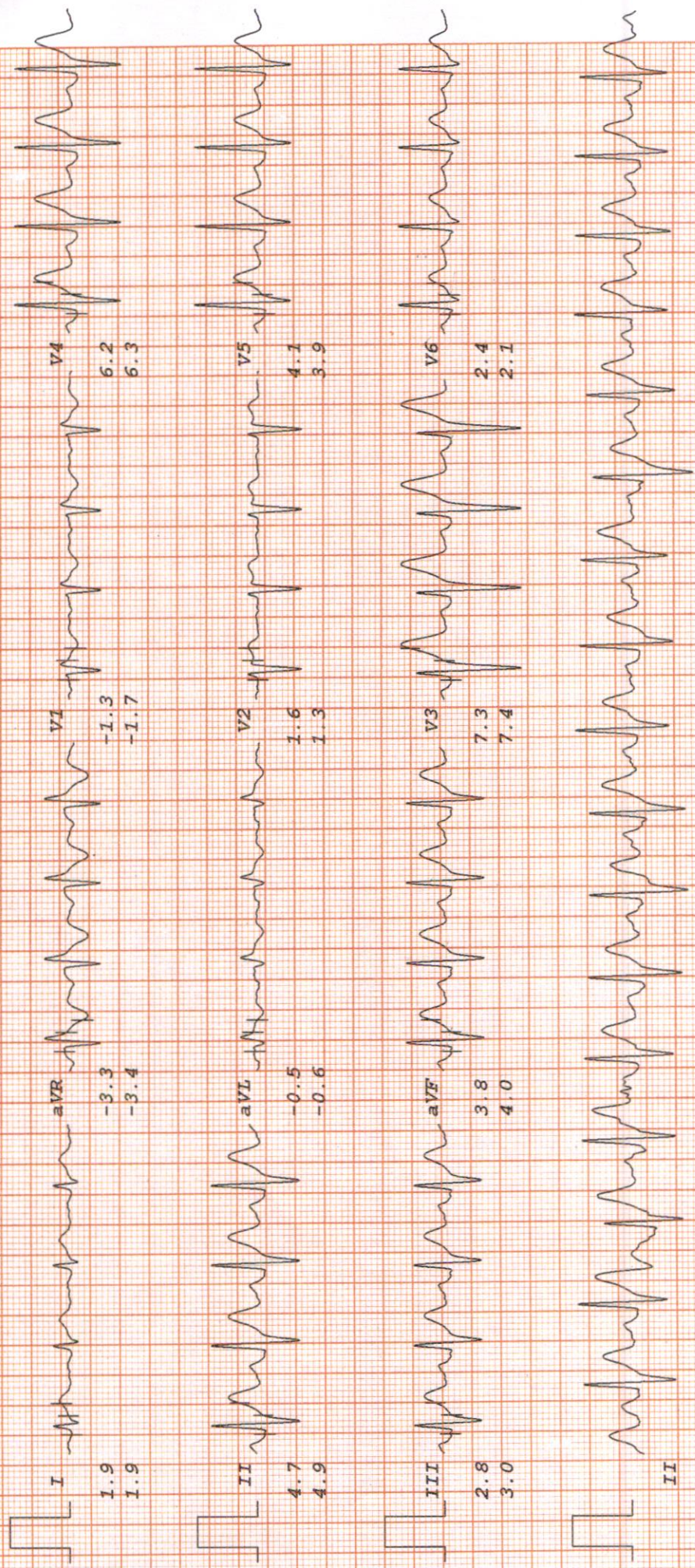

MALIK RADIX HEALTHCARE PVT LTD

YADUNATH YADAV

I.D. 766

Age 33/M

Date 24-12-2022

RATE 101bpm

B.P. 126/86

Bruce

RECOVERY

TOTAL TIME 13:32

PHASE TIME 5:55

ST @ 10mm/mV

80ms PostJ

LINKED MEDIAN

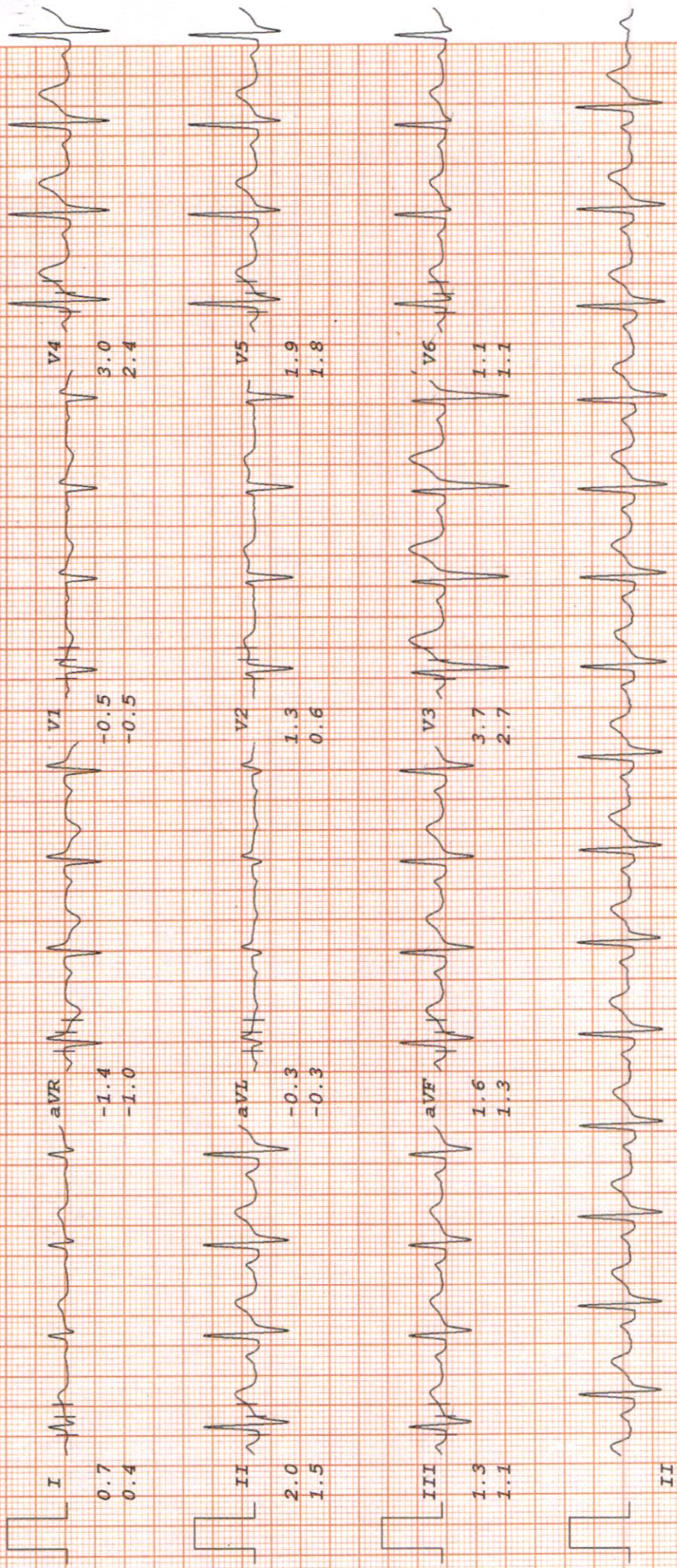



LAB REPORT

Reg. Date	24/12/2022	Patient Id	2212240005	DOB.	05/03/1988
Name	MR. YADUNATH YADAV	PKG	10000240	Perm. ID	
Age	33 Yrs. 9 Mn. 20 Day	Gender	M	Reported	24/12/2022 17:01:47
Ref. By	MEDIWHEEL	Panel	MEDIWHEEL		

Test Name	Result	Units	Ref. Range
MEDIWHEEL M BELOW 40			

HAEMATOLOGY

COMPLETE HAEMOGRAM

HAEMOGLOBIN (HB%)	15.1	gm/dl	13 - 18
TOTAL LEUCOCYTE COUNT (TLC)	5,300	/cumm	4000 - 11000
DIFFERENTIAL LEUCOCYTE COUNT (DLC)			
NEUTROPHIL	60	%	40 - 80
LYMPHOCYTE	32	%	28 - 55
MONOCYTE	05	%	02 - 10
EOSINOPHIL	03	%	01 - 06
BASOPHIL	00	%	0 - 0
ESR (WESTEGREN'S METHOD)	14	mm/1st hr.	0 - 10
R B C COUNT	4.98	Millions/cmm	4.247 - 5.4
P.C.V / HAEMATOCRIT	47.7	%	40 - 54
M C V	95.8	fl.	80 - 100
M C H	30.3	Picogram	27.0 - 31.0
M C H C	31.7	gm/dl	33 - 37
PLATELET COUNT	1.41	Lakh/cu mm	1.50 - 4.50

Urine Routine Examination

PHYSICAL EXAMINATION

QUANTITY	30	ml.	
COLOUR	Pale Yellow		Pale Yellow
TRANSPARENCY	Clear		
SPECIFIC GRAVITY	1.010		
PH	6.0		

Checked by : _____
Page 1 Contd...2

If test results are alarming or unexpected, patient is advised to contact the laboratory immediately for possible remedial action.

Facilities Available

- Multispeciality Hospital - 24 Hours Emergency - X-Ray/ ECG/ Ultrasound/ CT Scan - Dental - Fully Equiped Operation Theatre
- Fully Functional Lab - Casualty/ ICU-Nursery - Labour Room - All Speciality OPD - Laproscopic Surgery - ECHO - Plastic Surgery



LAB REPORT

Reg. Date	24/12/2022	Patient Id	2212240005	DOB.	05/03/1988
Name	MR. YADUNATH YADAV	PKG	10000240	Perm. ID	
Age	33 Yrs. 9 Mn. 20 Day	Gender	M	Reported	24/12/2022 17:01:47
Ref. By	MEDIWHEEL	Panel	MEDIWHEEL		

Test Name	Result	Units	Ref. Range
CHEMICAL EXAMINATION			
ALBUMIN	Nil		
SUGAR	Nil		
MICROSCOPIC EXAMINATION			
PUS CELLS	1-2	/HPF	
RBC'S	Nil	/HPF	
CASTS	Nil		
CRYSTALS	NIL		
EPITHELIAL CELLS	1-2	/HPF	
BACTERIA	Nil		
OTHERS	Nil		
Stool Examination Report			
BLOOD GROUP ABO	" B "		
RH TYPING	Positive		
BLOOD SUGAR FASTING	81.73	mg/dl	70 - 100
BLOOD SUGAR PP	91.60	mg/dl	90 - 140
HBA1C	4.63	%	

Interpretation

Non Diabetic : 4-6%

Good Diabetic Control : 6-8%

Fair Control : 8-10%

Checked by : _____
Page 2 Contd...3

If test results are alarming or unexpected, patient is advised to contact the laboratory immediately for possible remedial action.

Facilities Available

- Multispeciality Hospital - 24 Hours Emergency - X-Ray/ ECG/ Ultrasound/ CT Scan - Dental - Fully Equipped Operation Theatre
- Fully Functional Lab - Casualty/ ICU-Nursery - Labour Room - All Speciality OPD - Laproscopic Surgery - ECHO - Plastic Surgery



LAB REPORT

Reg. Date	24/12/2022	Patient Id	2212240005	DOB.	05/03/1988
Name	MR. YADUNATH YADAV	PKG	10000240	Perm. ID	
Age	33 Yrs. 9 Mn. 20 Day	Gender	M	Reported	24/12/2022 17:01:47
Ref. By	MEDIWHEEL	Panel	MEDIWHEEL		

Test Name	Result	Units	Ref. Range
-----------	--------	-------	------------

Poor Control : >10%

The Glycosylated haemoglobin assay has been validated as a reliable indicator Of mean blood glucose levels for a period of 8-12 week period. ADA recommended the testing twice a year in patients with stable blood glucose and quarterly. If treatment change, or if blood glucose levels are unstable.

TO BE CORRELATED CLINICALLY.

THYROID PROFILE

Free T3 ELFA	2.16	ng/ml	02 - 04
Free T4 ELFA	0.95	ug/dl	0.8 - 2.7
TSH Serum/ELFA	6.560	uIU/ml	0.25 - 5.50 uIU/ml

Interpretation

Clinical Use

- Diagnose Hypothyroidism and Hyperthyroidism
- Monitor T4 replacement or T4 suppressive Therapy
- Quantify TSH levels in the subnormal range

Increased Levels : Primary Hypothyroidism Subclinical Hypothyroidism, TSH dependent, Thyroid Hormone Resistance.

Decreased Levels : Grave's Disease, Autonomous Thyroid Hormone Secretion, TSH Deficiency

LIPID PROFILE

TOTAL CHOLESTEROL	92.70	mg/dL	130.0 - 200.0 (<200)
-------------------	-------	-------	-------------------------

Checked by : _____
Page 3 Contd...4

If test results are alarming or unexpected, patient is advised to contact the laboratory immediately for possible remedial action.

Facilities Available

- Multispeciality Hospital - 24 Hours Emergency - X-Ray/ ECG/ Ultrasound/ CT Scan - Dental - Fully Equiped Operation Theatre
- Fully Functional Lab - Casualty/ ICU-Nursery - Labour Room - All Speciality OPD - Laproscopic Surgery - ECHO - Plastic Surgery



LAB REPORT

Reg. Date	24/12/2022	Patient Id	2212240005	DOB.	05/03/1988
Name	MR. YADUNATH YADAV	PKG10000240		Perm. ID	
Age	33 Yrs. 9 Mn. 20 Day	Gender	M	Reported	24/12/2022 17:01:47
Ref. By	MEDIWHEEL	Panel	MEDIWHEEL		

Test Name	Result	Units	Ref. Range
TRIGLYCERIDES	46.00	mg/dL	80.5 - 150.0 (<150)
H D L CHOLESTEROL DIRECT	52.81	mg/dL	35.0 - 60.0 (<40->59)
V L D L	9.2	mg/dL	4.0 - 30. (23-45)
L D L CHOLESTEROL	30.7	mg/dL	50.0 - 150.0 (50-150)
TOTAL CHOLESTEROL / HDL RATIO	1.8		3.3 - 5.1
LDL / HDL CHOLESTEROL RATIO	0.6		1.5 - 3.5
SERUM URIC ACID	6.67	mg/dl	3.4 - 7.0
BLOOD UREA NITROGEN (BUN)	8.41	mg/dl	6.0 - 21.0
SERUM CREATININE	0.99	mg/dl	0.7 - 1.4
BUN/CREAT RATIO	9.3	mg/dl	10 - 20
<u>LIVER FUNCTION TEST (LFT)</u>			
BILIRUBIN TOTAL	1.49	mg/dl	0.2 - 1.2
CONJUGATED (D. BILIRUBIN)	0.36	mg/dl	0.00 - 0.3
UNCONJUGATED (I.D.BILIRUBIN)	1.13	mg/dl	0.2 - 0.9
SGOT / AST	28.86	IU/L	0 - 35
SGPT / ALT	30.41	IU/L	0 - 35
ALKALINE PHOSPHATASE	143.30	U/L	64 - 306
TOTAL PROTEIN	7.26	gm/dl	6.0 - 8.3
ALBUMIN	4.89	gm/dl	3.2 - 5.0
GLOBULIN	2.37	gm/dl	2.5 - 5.6
A/G RATIO	2.06		0.9 - 2.0
GAMMA GT	23.21	IU/L	0.0 - 45.0

DR. REEMA DAHIYA
M.B.B.S, MD (Path.)
Checked by: Malik Radix Healthcare Pvt. Ltd.
C-217, C-218, Nirman Vihar,
Delhi-92

DR. MEENU AGGARWAL
M.B.B.S, MD (Path.)

If test results are alarming or unexpected, patient is advised to contact the laboratory immediately for possible remedial action.

Facilities Available

- Multispeciality Hospital - 24 Hours Emergency - X-Ray/ ECG/ Ultrasound/ CT Scan - Dental - Fully Equipped Operation Theatre
- Fully Functional Lab - Casualty/ ICU-Nursery - Labour Room - All Speciality OPD - Laproscopic Surgery - ECHO - Plastic Surgery