

LETTER OF APPROVAL / RECOMMENDATION



To,

The Coordinator,
Mediwheel (Arcofemi Healthcare Limited)
Helpline number: 011- 41195959

Dear Sir / Madam,

Sub: Annual Health Checkup for the employees of Bank of Baroda

This is to inform you that the following employee wishes to avail the facility of Cashless Annual Health Checkup provided by you in terms of our agreement.

PARTICULARS	EMPLOYEE DETAILS
NAME	MR. GUPTA HEMANT
EC NO.	160232
DESIGNATION	HEAD CASHIER "E"_II
PLACE OF WORK	DHANBAD,JORA PHATAK
BIRTHDATE	07-02-1980
PROPOSED DATE OF HEALTH CHECKUP	30-12-2022
BOOKING REFERENCE NO.	22D160232100035076E

This letter of approval / recommendation is valid if submitted along with copy of the Bank of Baroda employee id card. This approval is valid from 28-12-2022 till 31-03-2023 The list of medical tests to be conducted is provided in the annexure to this letter. Please note that the said health checkup is a cashless facility as per our tie up arrangement. We request you to attend to the health checkup requirement of our employee and accord your top priority and best resources in this regard. The EC Number and the booking reference number as given in the above table shall be mentioned in the invoice, invariably.

We solicit your co-operation in this regard.

Yours faithfully,

Sd/-

Chief General Manager
HRM Department
Bank of Baroda

(Note: This is a computer generated letter. No Signature required. For any clarification, please contact Mediwheel (Arcofemi Healthcare Limited))



सत्यमेव जयते
भारत सरकार



आधार



भारत सरकार

Unique Identification Authority of India

Government of India

नामांकन क्रम / Enrollment No 1171/21094/08635

11/01/2013

To,
हेमंत गुप्ता
Hemant Gupta
S/O: Rajendra Prasad Gupta
House No. -118
Near hari Bol Mandir Manaitand Basti
Dhanbad
Dhanbad Nirsa-cum-chirkunda Dhanbad
Jharkhand 826001
9708616409

Ref: 189 / 26B / 239529 / 240117 / P



SH218983225DF



आपका आधार क्रमांक / Your Aadhaar No. :

7284 7780 0467

आधार — आम आदमी का अधिकार



भारत सरकार

GOVERNMENT OF INDIA



हेमंत गुप्ता
Hemant Gupta
जन्म वर्ष / Year of Birth : 1980
पुरुष / Male



7284 7780 0467

आधार — आम आदमी का अधिकार





बैंक ऑफ़ बड़ौदा
Bank of Baroda



नाम : हेमन्त गुप्ता
Name : HEMANT GUPTA

कर्मचारी कूट क : 160232
E.C. No. : 160232

जातिपाली प्राधिकारी, डीएम जमशेदपुर क्षेत्र
Issuing Authority, DDM Jamshepur Region

Hemant Gupta
HEMANT GUPTA
Signature of Holder

If found, please return to,
Dy General Manager
Bank of Baroda, Baroda Surya Bhawan, Main Road Bistupur
Jamshepur- 831001, Jharkhand
Phone +91 657 2249410

PERMANENT ADDRESS : Manaitand Basti, Singhara Talab, Near- Hari Bol
Mandir, Dhanbad, Jharkhand

EMERGENCY CONTACT NO. : 9708616409

रक्त समूह /Blood Group : B+

पहचान चिन्ह / Identification Marks : A Mole On The Right Palm





असर्फी हॉस्पिटल

सबके लिए स्वास्थ्य

OUT PATIENT DEPARTMENT

Department of Dental Sci. & Maxillo Facial Surgery

Regd. No. : FEB23-40514
 Patient Name : MR. HEMANT GUPTA
 Age/Sex : 43 Y 1 M 10 D / Male
 Address : NEAR HARI BOL MANDIR MANAITAND BASTI, NIRSA, DHANBAD - 826001, Jharkhand, INDIA
 Doctor : Dr. Sandip Mondal BDS (WBUHS), Consultant of Oral & Dental Surgeon

Visit : OPD/110223/26370
 Mobile : 8372090313
 Date : 11-Feb-2023 12:29 pm

OPD Timing :
 Referred By :

Allergies :
 Height : 5 Ft 0 In Temp. : 97.8 F SPO2 : 96 %
 Weight : 69 Kg Pulse : 78 BPM B.P. : 130/70 mm/Hg

History and complaints : Reddened gingiva scaling upper anterior region, food lodgement in the tooth lower left side.

Examination: Carious tooth
 Diagnosis: Reddened gingiva of cervical caries of 160 and Deep fracture

Investigations:
 Medicines Prescribed:
 1) Mucopain gel (twice daily after meal upper lower)
 2) Vantel tooth paste (brushing after lunch and dinner) (rinsing with 30% mouth rinsing)
 3) Good oral hygiene

Follow up: Days
 Advice (Diet/ Lifestyle / Rehab)
 1) Scaling U/L arches
 2) Sealing of 160

Signature of Doctor
 11/2/23

*Prescription to be valid for 7 Days only.

Adv to come 25/2/23 at 12:30 pm





असर्फी हॉस्पिटल

सबके लिए स्वास्थ्य

OUT PATIENT DEPARTMENT

Department of General Medicine

General

Regd. No. : FMB23-40514 Visit : OPD/110223/26454
Patient Name : MR. HEMANT GUPTA Mobile : 8372090313
Age/Sex : 43 Y 1 M 10 D / Male Date : 11-Feb-2023 2:08 pm
Address : NEAR HARI BOL MANDIR MANAITAND BASTI, NIRSA , DHANBAD - 826001 , Jharkhand , INDIA
Doctor : Dr. Uday Shankar MBBS, MD, D. Cardio., FCCS OPD Timing : MON-SAT (10AM - 2PM)

Referred By :

Allergies :

Height : 4-9 Ft In Temp. : 97.8 F C SPO2 : 96% %
Weight : 64 Kg Pulse : 78 bpm BPM B.P. : 130/70 mm/Hg

History and complaints :

4/0 Renal stones

Examination:

Diagnosis:

Investigations:

USG/A - Calculus in rt. upper renal pole.

Medicines Prescribed:

T. Metiblo Plus 100mg x 10 days

Follow up:

Days

Advice (Diet/ Lifestyle / Rehab)

Date :

Time :

Signature of Doctor

*Prescription to be valid for 7 Days only.



Rate 97 . Sinus rhythm.....normal P axis, V-rate 50- 99
 . Baseline wander in lead(s) V2

PR 154
 QRSD 75
 QT 341
 QTC 433

--AXIS--

P 32
 QRS 51
 T 52

12 Lead; Standard Placement

- NORMAL ECG -

Unconfirmed Diagnosis

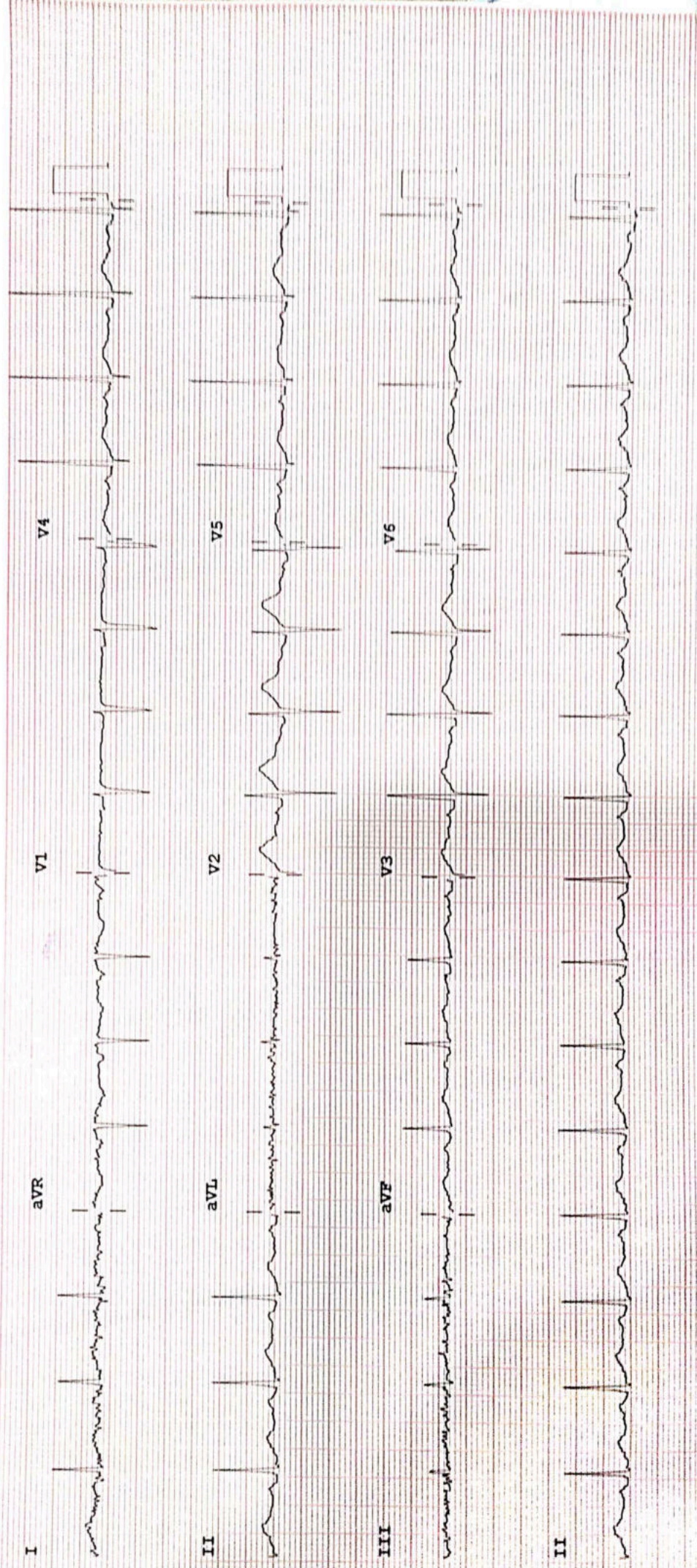

Device: Speed: 25 mm/sec Limb: 10 mm/mV Chest: 10.0 mm/mV

F 50- 0.50-100 Hz W PHI003 CL P?

Patient Information			
Patient Name	MR HEMANT GUPTA	Patient ID	40514
Age Gender	43 YRS /MALE	Scan Date	FEB 11 2023
Referring Doctor	SELF	Report Date	FEB 11 2023

CHEST X-RAY

Heart shadow within top normal limits.
Left ventricular type hypertrophy.
Unfolding of aortic arch.

Both hilar shadows prominent.

Both diaphragm are of equal height and normal in shape and position.

Both lungs show increased bronchovascular markings with interstitial thickening suggesting Bronchitis.

Both Cp angles clear.

IMPRESSION .. BRONCHITIS with left ventricular type hypertrophy.

Advised. ECG, and ECHOCARDIOGRAM

R. K. Airon

Dr. R. K. Airon

MD Radiodiagnosis (HN-008701/77)

Consultant Radiologist

MR HEMANT GUPTA 43Y DR DR ST

© AHL/D/0070/4021/J

RADIOLOGY REPORT

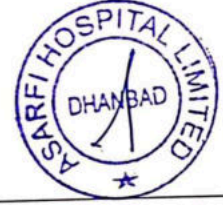

Reg. No.	40514	Ref. Dr.	SELF
Name	MR HEMANT GUPTA	Study	USG WHOLE ABDOMEN
Age & Sex	43Y/M	Rep Date	11.02.2023

USG WHOLE ABDOMEN

- LIVER** : Liver is normal in size & shape. It appears bright in echotexture. No obvious focal lesion is seen. IHBR are not dilated.
- GALL BLADDER** : GB is well distended. No obvious calculus or mass lesion is seen. The wall thickness is normal.
- CBD** : CBD is normal in course & caliber.
- PV** : PV is normal in course & caliber.
- PANCREAS** : Pancreas is normal in size, shape & echotexture. Peripancreatic soft tissues appear normal. MPD is not dilated.
- SPLEEN** : Spleen is normal in shape, size & echotexture. It measures 10.3 cm in size.
- KIDNEYS** : The right kidney measures 9.7 x 4.6cm. It is normal in shape, size & position. Caliectasis is seen at the upper and mid pole. The lower pole calyces appear normal. Corticomedullary differentiation is maintained. No focal lesion is seen. The left kidney measures 9.7 x 5cm. It is normal in shape, size & position. The pelvicalyceal system is normal. Corticomedullary differentiation is maintained. No focal lesion is seen.
- URINARY BLADDER** : Urinary bladder is well distended. No obvious calculus or mass lesion is seen. The wall thickness is normal.
- PROSTATE** : Prostate is normal in size, shape & echotexture. It measures 3.7 x 3.3 x 3.6cm in size (volume – 24gram).
- OTHERS** : No ascites or retroperitoneal lymphadenopathy is seen.
- IMPRESSION** :
 - Caliectasis at the upper and mid pole of right kidney.
 - Grade I diffuse fatty infiltration of liver.

CT urography is suggested for further evaluation.

Dr. VAISHALI PATEL
MBBS, DNB (Radio-diagnosis)
Consultant Radiologist



24 HOUR EMERGENCY

© AHL/D/0070/4021/Jan/23

"KEEP THE REPORTS CAREFULLY AND BRING THEM ALONG DURING YOUR NEXT VISIT TO OUR HOSPITAL"

ECHOCARDIOGRAPHY REPORT

Name: MR HEMANT GUPTA

Age: 43

Sex: Male

Date: 11/02/2023

2D & M-MODE MEASUREMENTS

IVSd	1.1 cm
LVIDd	4.4 cm
LVPWd	1.2 cm
IVSs	1.5 cm
LVIDs	2.8 cm
Ao Diam	2.9 cm
LA Diam	3.6 cm

2D & M-MODE CALCULATIONS

EDV(Teich)	88 ml
ESV(Teich)	29 ml
EF(Teich)	68 %
%FS	37 %
SV(Teich)	60 ml
LVd Mass	210.71 g
RWT	0.55
LA/Ao	1.23

MITRAL VALVE

MV E Vel	0.88 m/s
MV DecT	185 ms
MV Dec Slope	4.8 m/s ²
MV A Vel	0.98 m/s
MV E/A Ratio	0.90

AORTIC VALVE

AV Vmax	1.36 m/s
AV maxPG	7.40 mmHg

TRICUSPID VALVE

PV Vmax	1.51 m/s
PV maxPG	9.07 mmHg

COMMENTS:

- NORMAL SIZE CARDIAC CHAMBERS
- NO LVRWMA
- GOOD LV SYSTOLIC FUNCTION (EF-63%)
- GRADE I DIASTOLIC DYSFUNCTION
- NO MR /AR. NO TR
- IAS, IVS INTACT
- NO CLOT, PE
- IVC NORMA

IMPRESSION:

- NORMAL SIZE CARDIAC CHAMBERS
- NO LVRWMA
- GOOD LV SYSTOLIC FUNCTION (EF-63%)
- GRADE I DIASTOLIC DYSFUNCTION

DR. S.H. CHAVAN
(CONSULTANT CARDIOLOGIST)

TECH. SIG

Name : MR. HEMANT GUPTA
Age / Sex : 43 Yrs / Male
Doctor :
Reg. No. : FEB23-40514
Pat. Type : Mediwheel



Collection Time: 11-02-2023 11:56 am
Receiving Time: 11-02-2023 11:57 am
Reporting Time: 11-02-2023 2:32 pm
Publish Time: 11-02-2023 2:34 pm

Test Name	Result	Flag	Unit	Reference Range
-----------	--------	------	------	-----------------

Clinical Pathology

Routine Urine Examination; Urine

Method: Microscopic

Appearance	HAZY	.		
Colour	STRAW	.		
Volume	20		ml.	
Protiens	NEGATIVE	.		
Glucose	NEGATIVE	.		
PH	6.0	.		
Specific Gravity	1.015	.		
Ketone Bodies	XX	.		
Bile Salts	XX	.		
Bile Pigments	XX	.		
Pus Cells	1-2		/hpf.	
Epithelial Cells	1-2		/hpf.	
R.B.C.	NIL		/hpf.	
Casts	NOT SEEN		/hpf.	
Crystals	NOT SEEN		/hpf.	

Protein:Creatinine Ratio; Urine

Method: Immunoturbidimetry, Spectrophotometry

Protein	9.8		mg/L	
Creatinine	28.0		mg/dl	
PCR	0.35		mg/g	0-0.5

DR N N SINGH
(PATHOLOGIST)

Printed on: 11-02-2023 14:34:27

Page 3 of 5

Condition of Laboratory Testing & Reporting

(1) It is presumed that the test(s) performed are on the specimen(s) / Sample(s) belonging to the patient named or identified and the verification of the particulars have been carried out by the patient or his/her representative at the point of generation of the said specimen(s) / Sample(s) (2) Laboratory investigations are only tool to facilitate in arriving at diagnosis and should be clinically correlated. (3) Tests results are not valid for medico legal Purposes. (4) Test requested might not be performed due to following Reason: (a) Specimen received is insufficient or inappropriate. (haemolysed/clotted/lipemic etc.) (b) Incorrect specimen type for requested test. (c) Specimen quality is unsatisfactory. (d) There is a discrepancy between the label on the specimen container and the Name on the test requisition form. (5) The Results of the Test May vary from lab and also from time to time for the same patient. (6) The results of a laboratory test are dependent on the quality of the sample as well as the assay technology. (7) In case of queries or unexpected test results please call at +91 9297862282, Email- labasarfi@gmail.com



Name : MR. HEMANT GUPTA
Age / Sex : 43 Yrs / Male
Doctor :
Reg. No. : FEB23-40514
Pat. Type : Mediwheel



Collection Time: 11-02-2023 11:56 am
Receiving Time: 11-02-2023 11:57 am
Reporting Time: 11-02-2023 2:32 pm
Publish Time: 11-02-2023 2:34 pm

Test Name	Result	Flag	Unit	Reference Range
-----------	--------	------	------	-----------------

Haematology

BLOOD GROUP, ABO & RH TYPING

Method: Agglutination

ABO GROUP	B			0-0
RH TYPING	POSITIVE			0-0

ESR (Erythrocyte Sedimentaion Rate)

Method: Westergren

Machine Name: VES-MATIC 20

ESR	35	H	mm/hr	0-10
-----	----	---	-------	------

Complete Blood Count (CBC)

Method: Electronical Impedence

Machine Name: Sysmex 6 part

Hemoglobin	14.1		g/dl	13-18
Total Leukocyte Count (TLC)	7,200		/cu-mm	4000-11000
PCV	41.5		%	40-50
MCH	32.3	H	Pg	27-31
MCHC	34.0		g/dl	31.5-35.5
Red Cell Distribution Width (RDW)	14.8	H	%	11.6-14
Neutrophils	51	L	%	55-75
Lymphocytes	38	H	%	15-30
Eosinophils	07	H	%	1-6
Monocytes	04		%	2-10
Basophils	00		%	0-1
RBC Count	4.38	L	million/mm3	4.5-5.5
Mean Carpuscular Volume (MCV)	94.7		fL	83-101
Platelet Count	1.13	L	lakhs/cumm	1.5-4.5

DR N N SINGH
(PATHOLOGIST)

5

Name : MR. HEMANT GUPTA
Age / Sex : 43 Yrs / Male
Doctor :
Reg. No. : FEB23-40514
Pat. Type : Mediwheel



Collection Time : 11-02-2023 11:56 am
Receiving Time : 11-02-2023 11:57 am
Reporting Time : 13-02-2023 11:25 am
Publish Time : 14-02-2023 6:01 pm

Test Name	Result	Flag	Unit	Reference Range
-----------	--------	------	------	-----------------

Biochemistry

Creatinine, Serum

Method: Enzymatic

Machine Name: XL640

Creatinine, Serum 0.8 mg/dl 0.6-1.4

Uric Acid, Serum

Method: Enzymatic

Machine Name: XL640

Uric Acid, Serum 8.4 H mg/dl 3.4-7.0

Fasting Blood Glucose, Plasma

Method: GOD-POD

Machine Name: XL640

Fasting Blood Glucose, Plasma 84.3 mg/dl 70-110

LIPID PROFILE, SERUM

Method: CHOD/PAP, Gen 2

Machine Name: XL640

Cholesterol, Total 217.0 H mg/dl 0-200

Triglycerides 135.0 mg/dl 0-150

HDL Cholesterol 48.0 mg/dl 0-50

LDL Cholesterol 142.0 H mg/dl 0-100

VLDL Cholesterol 27.0 mg/dl 0-30

GLYCOCYLATED HEMOGLOBIN (HbA1C), BLOOD

Method: calculated

Machine Name: BIO-RAD, D-10

HbA1C 5.1 % 4.4-6.2

Interpretation:

Glucose, PP

Method: Hexokinase

Glucose, PP 173.2 H mg/dl 70-140

Note: Additional tests available for Diabetic control are Glycated Hemoglobin (HbA1c), Fructosamine

DR N N SINGH
(PATHOLOGIST)

Printed on: 14-02-2023 18:01:30

Page 1 of 7

Condition of Laboratory Testing & Reporting

(1) It is presumed that the test(s) performed are on the specimen(s) / Sample(s) belonging to the patient named or identified and the verification of the particulars have been carried out by the patient or his/her representative at the point of generation of the said specimen(s) / Sample(s). (2) Laboratory investigations are only tool to facilitate in arriving at diagnosis and should be clinically correlated. (3) Tests results are not valid for medico legal Purposes. (4) Test requested might not be performed due to following Reason: (a) Specimen received is insufficient or inappropriate. (haemolysed/clotted/lipemic etc.) (b) Incorrect specimen type for requested test. (c) Specimen quality is unsatisfactory. (d) There is a discrepancy between the label on the specimen container and the Name on the test requisition form. (5) The Results of the Test May vary from lab and also from time to time for the same patient. (6) The results of a laboratory test are dependent on the quality of the sample as well as the assay technology. (7) In case of queries or unexpected test results please call at +91 9297862282, Email- labasarfi@gmail.com

24 HOUR EMERGENCY

© AHL/D/006C

"KEEP THE REPORTS CAREFULLY AND BRING THEM ALONG DURING YOUR NEXT VISIT TO OUR HOSPITAL"



Name : MR. HEMANT GUPTA
Age / Sex : 43 Yrs / Male
Doctor :
Reg. No. : FEB23-40514
Pat. Type : Mediwheel



Collection Time: 11-02-2023 11:56 am
Receiving Time: 11-02-2023 11:57 am
Reporting Time: 13-02-2023 11:25 am
Publish Time: 16-02-2023 11:16 am

Test Name	Result	Flag	Unit	Reference Range
Liver Function Test (LFT)				
<i>Method: Urease-GLDH, Enzymatic, ISE, Arsenazo, Mol</i>			<i>Machine Name: XL-640</i>	
BILIRUBIN Total	0.5		mg/dl	0.3-1.2
BILIRUBIN DIRECT	0.2		mg/dl	0.00-0.2
BILIRUBIN INDIRECT	0.3		mg/dl	0.00-1.0
SGPT	35.3		U/L	7-50
SGOT	25.8		U/L	5-45
Alkaline Phosphate	240.0		U/L	70-306
GGT	29.3		U/L	0-55
Protein Total	7.0		mg/dl	6.4-8.3
Albumin	4.4		g/dl	3.5-5.2
Globulin	2.6		g/dl	2.3-3.5
A : G Ratio	1.6			0.8-2.0

*This Document is not valid for Medico-Legal purposes.

DR N N SINGH
(PATHOLOGIST)

Page 2 of 9

Condition of Laboratory Testing & Reporting

(1) It is presumed that the test(s) performed are on the specimen(s) / Sample(s) belonging to the patient named or identified and the verification of the particulars have been carried out by the patient or his/her representative at the point of generation of the said specimen(s) / Sample(s). (2) Laboratory investigations are only tool to facilitate in arriving at diagnosis and should be clinically correlated. (3) Tests results are not valid for medico legal Purposes. (4) Test requested might not be performed due to following Reason: (a) Specimen received is insufficient or inappropriate. (haemolysed/clotted/lipemic etc.) (b) Incorrect specimen type for requested test. (c) Specimen quality is unsatisfactory. (d) There is a discrepancy between the label on the specimen container and the Name on the test requisition form. (5) The Results of the Test May vary from lab and also from time to time for the same patient. (6) The results of a laboratory test are dependent on the quality of the sample as well as the assay technology. (7) In case of queries or unexpected test results please call at +91 9297862282, Email- labasarfi@gmail.com

24 HOUR EMERGENCY

© AHL/D/0066/2833/October/22

"KEEP THE REPORTS CAREFULLY AND BRING THEM ALONG DURING YOUR NEXT VISIT TO OUR HOSPITAL"



Name : MR. HEMANT GUPTA
Age / Sex : 43 Yrs / Male
Doctor :
Reg. No. : FEB23-40514
Pat. Type : Mediwheel

Collection Time: 11-02-2023 11:56 am
Receiving Time: 11-02-2023 11:57 am
Reporting Time: 13-02-2023 11:25 am
Publish Time: 13-02-2023 11:53 am

Test Name	Result	Flag	Unit	Reference Range
-----------	--------	------	------	-----------------

Culture & Sensitivity (Urine)

Method: vitek 2 compact

Machine Name: vitek 2 compact

Organism Isolated	GROWTH OF ESCHERICHIA COLI	.	.	.
Ampicillin/Sulbactam	R	.	.	.
Azertenem	R	.	.	.
Amikacin	++++	.	.	.
Amoxicillin	R	.	.	.
Bacitracin	R	.	.	.
Cefixime	R	.	.	.
Cefaclor	R	.	.	.
Colistin	++	.	.	.
Ciprofloxacin	+++	.	.	.
Ceftazidime	R	.	.	.
Chloramhenicol	++++	.	.	.
Ceftriaxone	R	.	.	.
Co-Trimixazole	R	.	.	.
Fosfomycin	++	.	.	.
Gentamycin	+++	.	.	.
Imipenem	++	.	.	.
Meropenem	++++	.	.	.
Moxifloxacin	R	.	.	.
Minocycline	R	.	.	.

DR N N SINGH
(PATHOLOGIST)

Printed on: 13-02-2023 11:53:58

Page 6 of 7

Condition of Laboratory Testing & Reporting

(1) It is presumed that the test(s) performed are on the specimen(s) / Sample(s) belonging to the patient named or identified and the verification of the particulars have been carried out by the patient or his/her representative at the point of generation of the said specimen(s) / Sample(s). (2) Laboratory Investigations are only tool to facilitate in arriving at diagnosis and should be clinically correlated. (3) Tests results are not valid for medico legal Purposes. (4) Test requested might not be performed due to following Reason: (a) Specimen received is insufficient or inappropriate. (haemolysed/clotted/lipemic etc.) (b) Incorrect specimen type for requested test. (c) Specimen quality is unsatisfactory. (d) There is a discrepancy between the label on the specimen container and the Name on the test requisition form. (5) The Results of the Test May vary from lab and also from time to time for the same patient. (6) The results of a laboratory test are dependent on the quality of the sample as well as the assay technology. (7) In case of queries or unexpected test results please call at +91 9297862282, Email- labasarfi@gmail.com

24 HOUR EMERGENCY

© AHL/D/006E

"KEEP THE REPORTS CAREFULLY AND BRING THEM ALONG DURING YOUR NEXT VISIT TO OUR HOSPITAL"



Name : MR. HEMANT GUPTA
Age / Sex : 43 Yrs / Male
Doctor :
Reg. No. : FEB23-40514
Pat. Type : Mediwheel

Collection Time: 11-02-2023 11:56 am
Receiving Time : 11-02-2023 11:57 am
Reporting Time : 13-02-2023 11:25 am
Publish Time : 13-02-2023 11:53 am

Test Name	Result	Flag	Unit	Reference Range
Nalidixic Acid	R		.	
Nitrofurantoin	++++		.	
Norfloxacin	++++		.	
Ofloxacin	++++		.	
Piperacillin/Tazobactam	+++		.	
Sparfloxacin	R		.	
Tobramycin	R		.	
Azithromycin	+++		.	
Ampicillin	R		.	

Note:

In view of developing antibiotics resistance in india. It is advisalbe to use anitbotics belonging to Group B & C only if the patient is resistant to antibiotics.

* Insturment used Bact/Alert 3D 60 & vitek 2 compact.

DR N N SINGH
(PATHOLOGIST)

Printed on: 13-02-2023 11:53:58

Page 7 of 7

Condition of Laboratory Testing & Reporting

(1) It is presumed that the test(s) performed are on the specimen(s) /Sample(s) belonging to the patient named or identified and the verification of the particulars have been carried out by the patient or his/her representative at the point of generation of the said specimen(s) /Sample(s). (2) Laboratory investigations are only tool to facilitate in arriving at diagnosis and should be clinically correlated. (3) Tests results are not valid for medico legal Purposes. (4) Test requested might not be performed due to following Reason: (a) Specimen received is insufficient or inappropriate. (haemolysed/clotted/lipemic etc.) (b) Incorrect specimen type for requested test. (c) Specimen quality is unsatisfactory. (d) There is a discrepancy between the label on the specimen container and the Name on the test requisition form. (5) The Results of the Test May vary from lab and also from time to time for the same patient. (6) The results of a laboratory test are dependent on the quality of the sample as well as the assay technology. (7) In case of queries or unexpected test results please call at +91 9297862282. Email- labasarfi@gmail.com

24 HOUR EMERGENCY

© AHL/D/0066

"KEEP THE REPORTS CAREFULLY AND BRING THEM ALONG DURING YOUR NEXT VISIT TO OUR HOSPITAL"