

- + COMPUT. PATHOLOGY + ALLERGY TESTING
- + DIGITAL WHOLE BODY X-RAYS
- + DIGITAL ED SONOGRAPHY
- + DIGITAL WHOLE BODY COLOUR DOPPLER
- + DIGITAL 3-D SCHE WITH COLOUR DOPPLER
- + E.C.G. + LUNG FUNCTION TEST
- + MAMMOGRAPHY & BONE MINERAL DENSITOMETRY

- + COMPUTERISED STRESS TEST
- + DENTAL
- + ADVANCED DENTISTRY
- + PHYSIOTHERAPY
- + AUDIOMETRY & SPEECH THERAPY
- + FULL BODY HEALTH CHECKUPS
- + CORPORATE HEALTH CHECKUPS



Patient's Name : MR ARIF SHAIKH	Lab No. : KIC4207 *KIC4207*
Referred By Dr : MEDIWHEEL	Reg. Date : 09-Sep-2023 10:31 am
Sex : MALE Age : 42 Years	Report Date : 09-Sep-2023 8:30 pm
Collected At : MIRA ROAD MAIN BRANCH	Print Date : 12-Sep-2023 2:48 pm

BIOCHEMISTRY

TEST	RESULT	NORMAL VALUES
Blood Urea Nitrogen (BUN)	17.00	5 - 20 mg/dl
CREATININE	1.4	0.5 - 1.5 mg/dl
Serum Uric Acid	3.50	Male : 3.4 - 7.0 mg%
Age of the Patient	42	
eGFR	59.07	ml/min

eGFR calculation based on MDRD guideline 2012
 REFERENCE RANGE FOR CREATININE CLEARANCE ml/min

AGE	MALES	FEMALES	AGE	MALES	FEMALES
20-29	94-140	72-121	60-69	54-98	45-75
30-39	89-137	71-110	70-79	49-79	37-61
40-49	76-120	50-102	80-89	30-60	27-55
50-59	67-109	50-102	90-99	26-44	26-42

----- End of Report -----

Printed By : NAGLE

Checked By
 JAY

DR. BHAVINI KAMDAR
 MD (PATH) MUM

- BORJALI CENTRE** 187 P.L. 708 AVENUE, 708 HADAR, BORJALI (W), MUMBAI - 400082 - TEL: 2619 8085 / 2619 1376 - MOB: 99233 30001
- KANDIVALI CENTRE** MAMANNI SURVADARSHAN SOC., SATYANAGAR RD., MAMANNI NAGAR, CANDIVALI (W), MUMBAI - BT. - TEL: 2661 8060 / 2663 8865 / 2669 2888 - MOB: 98230 51451
- KANDIVALI CENTRE** SHOP NO. 48/10, EMP JT, EVERSHINE MULLICHYUR PARADISE, THAKUR VILLAGE, 120 FEET ROAD, KANDIVALI (E) MUMBAI - 400016 - TEL: 2666 7171 / 26286 81641
- ORISSA CENTRE** HILARIO APARTMENT, KANDOKADA JUNCTION, DAKSHIN (W), MUMBAI - 400068 - TEL: 2663 3467 - MOB: 94220 96304
- BORJALI CENTRE** VICTORY HEIGHTS, BORJALI MAIN ROAD, OPP SURVEYA SCHOOL, BORJALI (W), MUMBAI - 400082 - TEL: 2669 8339 - MOB: 98234 88254 / 72000 63365
- GOREGAON CENTRE** M.L. ROAD, NEAR JAIN MANDIR, GOREGAON (W), MUMBAI - 400062 - TEL: 2672 3078 / 2672 3131 - MOB: 98213 63808

- COMPUT. PATHOLOGY • ALLERGY TESTING
- DIGITAL WHOLE BODY X-RAYS
- DIGITAL ED SONOGRAPHY
- DIGITAL WHOLE BODY COLOUR DOPPLER
- DIGITAL 3-D SCHE WITH COLOUR DOPPLER
- E.C.G. • LUNG FUNCTION TEST
- MAMMOGRAPHY & BONE MINERAL DENSITOMETRY

- COMPUTERISED STRESS TEST
- DENTAL
- ADVANCED DENTISTRY
- PHYSIOTHERAPY
- AUDIOMETRY & SPEECH THERAPY
- FULL BODY HEALTH CHECKUPS
- CORPORATE HEALTH CHECKUPS



HEALTHCARE

MEDICAL CENTRE & DIAGNOSTICS

Patient's Name : MR ARIF SHAIKH
Referred By Dr : MEDIWHEEL
Sex : MALE **Age :** 42 Years
Collected At : MIRA ROAD MAIN BRANCH

Lab No. : KIC4207 *KIC4207*
Reg. Date : 09-Sep-2023 10:31 am
Report Date : 09-Sep-2023 7:50 pm
Print Date : 12-Sep-2023 2:48 pm

BLOOD GROUP

TEST	RESULT
Blood Group	'B'
Rh Factor	Negative

----- End of Report -----

Printed By : NAGLE

Checked By
JAY

DR. BHAVINI KAMDAR
MD (PATH) MUM

- BORIVALI CENTRE** 187 P.L., 70th AVENUE, 70th FLOOR, BORIVALI (W), MUMBAI - 400092 • TEL: 2619 8080 / 2619 1376 • MOB.: 99232 30001
- KANDIVALI CENTRE** MAHARAJ SURNADARSHAN SOC., SATYANAGAR RD., MAHARAJ NAGAR, CANDIVALI (W), MUMBAI - 40 • TEL: 2661 8060 / 2663 8865 / 2669 2888 • MOB.: 99232 31451
- KANDIVALI CENTRE** SHOP NO. 48/10, EMP 17, EVERSHINE MILLENNIUM PARADISE, THAKUR VILLAGE, 120 FEET ROAD, KANDIVALI (E) MUMBAI - 400016 • TEL: 2666 7171 / 26288 81641
- ORISSA CENTRE** HILARIO APARTMENT, KANDI KADA JUNCTION, DAKSHIN (W), MUMBAI - 400068 • TEL: 2663 3467 • MOB.: 94220 99304
- BORALI CENTRE** VICTORY HEIGHTS, BORALI MAIN ROAD, OPP SURVEYS SCHOOL, BORIVALI (W), MUMBAI - 400023 • TEL: 2669 8339 • MOB.: 99234 88254 / 72688 63969
- GOREGAON CENTRE** B.L. ROAD, NEAR JAIN MANDIR, GOREGAON (W), MUMBAI - 400662 • TEL: 2679 3378 / 2679 3381 • MOB.: 99213 63808

Website : www.healthcarediag.com • E-mail : healthcare.medicals@gmail.com
 "Home Visit Facility Call On 76667 66307"

- COMPUT. PATHOLOGY • ALLERGY TESTING
- DIGITAL WHOLE BODY X-RAYS
- DIGITAL ED SONOGRAPHY
- DIGITAL WHOLE BODY COLOUR DOPPLER
- DIGITAL 3-D BOLD WITH COLOUR DOPPLER
- E.C.G. • LUNG FUNCTION TEST
- MAMMOGRAPHY & BONE MINERAL DENSITOMETRY

- COMPUTERISED STRESS TEST
- DENTAL
- ADVANCED DENTISTRY
- PHYSIOTHERAPY
- AUDIOMETRY & SPEECH THERAPY
- FULL BODY HEALTH CHECKUPS
- CORPORATE HEALTH CHECKUPS



Patient's Name : MR ARIF SHAIKH	Lab No. : KIC4207 *KIC4207*
Referred By Dr : MEDIWHEEL	Reg. Date : 09-Sep-2023 10:31 am
Sex : MALE Age : 42 Years	Report Date : 09-Sep-2023 8:30 pm
Collected At : MIRA ROAD MAIN BRANCH	Print Date : 12-Sep-2023 2:48 pm

BLOOD SUGAR REPORT

TEST	RESULT	UNITS	NORMAL VALUES
BLOOD SUGAR FASTING	70.4	mg/dL	Normal: 70-110 mg/dL Impaired Fasting Glucose(IFG): 110 -125 Diabetes mellitus: >= 126 (on more than one occasion)
BLOOD SUGAR (Post prandial)	71.7	mg/dl	Normal: 70-140 mg/dL Impaired Tolerance: 140-199 Diabetes mellitus: >= 200 (on more than one occasion)

Method: GOD - POD Enzymatic on Erba EM 200 Random access analyser

Comment:

Blood suagr values are known to be affected by several factors like food, stress and medication. So all discrepant results should be confirmed with repeat sample collection.

----- End of Report -----

Printed By : NAGLE

Checked By
JAY

DR. BHAVINI KAMDAR
MD (PATH) MUM

- BORIVALI CENTRE** 1ST FLR., 708 AVENUE, 708 HADAR, BORIVALI (W), MUMBAI - 400092 • TEL: 2619 8085 / 2619 1376 • MOB.: 99232 30001
- KANDIVALI CENTRE** MAHARAJ SURYAKRISHN SOC., SATYANAGAR RD., MAHARAJ NAGAR, CANDIVALI (W), MUMBAI - 40 • TEL: 2661 8060 / 2661 8065 / 2669 2000 • MOB.: 99232 31451
- KANDIVALI CENTRE** SHOP NO. 48/10, EMP JT, EVERSHINE MILLENNIUM PARADISE, THAKUR VILLAGE, 120 FEET ROAD, KANDIVALI (E) MUMBAI - 400016 • TEL: 2666 7171 / 26286 81641
- ORISSA CENTRE** HILARIO APARTMENT, KANDIKRADA JUNCTION, DAKSHIN (W), MUMBAI - 400068 • TEL: 2663 3467 • MOB.: 94220 96304
- BORALI CENTRE** VICTORY HEIGHTS, BORALI MAIN ROAD, OPP SURVEYS SCHOOL, BORIVALI (W), MUMBAI - 400023 • TEL: 2669 8339 • MOB.: 99234 88254 / 72000 63949
- GOREGAON CENTRE** BLD. ROAD, NEAR JAIN MANDIR, GOREGAON (W), MUMBAI - 400062 • TEL: 2672 3378 / 2672 3381 • MOB.: 99213 63808

- COMPUT. PATHOLOGY • ALLERGY TESTING
- DIGITAL WHOLE BODY X-RAYS
- DIGITAL ED SONOGRAPHY
- DIGITAL WHOLE BODY COLOUR DOPPLER
- DIGITAL 3-D SCHE WITH COLOUR DOPPLER
- E.C.G. • LUNG FUNCTION TEST
- MAMMOGRAPHY & BONE MINERAL DENSITOMETRY

- COMPUTERISED STRESS TEST
- DENTAL
- ADVANCED DENTISTRY
- PHYSIOTHERAPY
- AUDIOMETRY & SPEECH THERAPY
- FULL BODY HEALTH CHECKUPS
- CORPORATE HEALTH CHECKUPS



HEALTHCARE

MEDICAL CENTRE & DIAGNOSTICS

Patient's Name : MR ARIF SHAIKH
Referred By Dr : MEDIWHEEL
Sex : MALE **Age :** 42 Years
Collected At : MIRA ROAD MAIN BRANCH

Lab No. : KIC4207 *KIC4207*
Reg. Date : 09-Sep-2023 10:31 am
Report Date : 09-Sep-2023 5:04 pm
Print Date : 12-Sep-2023 2:48 pm

COMPLETE BLOOD COUNT

TEST	RESULT	UNITS	NORMAL VALUES
Haemoglobin	15.1	gm %	Male : 13 - 17.0 gm%
Erythrocytes (Total RBCs)	5.46	mill. / cmm	Male : 4.2 - 5.8mill. / cmm
PCV	46.5	%	Male : 37 - 51 %
MCV	85.20	fl	80- 96 fl
MCH	27.70	pg	27 - 32 pg
MCHC	32.50	gm%	32 - 37 gm%
RDW	13.5	%	12 - 14.5
<u>TOTAL WBC COUNT</u>			
TOTAL WBC COUNT	4210	/ cumm	4,000 - 11,000
<u>DIFFERENTIAL COUNT</u>			
Neutrophils	50	%	40 - 75
Lymphocytes	40	%	20 - 40
Eosinophils	06	%	0 - 6
Monocytes	04	%	2 - 8
Platelet count	263000	Lacs/cmm	150000-450000
<u>PERIPHERAL SMEAR</u>			
RBC Morphology	Normocytic Normochromic		
WBC Morphology	Normal		
Platelets Morphology	Adequate		
ESR (westergren's method)	7	mm/hr	Male: 0 - 10 mm Female: 0 - 20 mm

----- End of Report -----

Printed By : NAGLE

Checked By
JAY

DR. BHAVINI KAMDAR
MD (PATH) MUM

- BORJALI CENTRE** 1ST FLR., 7008 AVENUE, 7008 HADAR, BORJALI (W), MUMBAI - 400082. • TEL: 2619 8086 / 2619 1376 • MOB.: 99232 00001
- KANDIVALI CENTRE** MAHARAJ SURVADARSHAN SOC., SATYANAGAR RD., MAHARAJ NAGAR, CANDIVALI (W), MUMBAI - 40. • TEL: 2661 0060 / 2663 0060 / 2669 2000 • MOB.: 99232 51451
- KANDIVALI CENTRE** SHOP NO. 40/10, EMP JT, EVERSHINE MILLENNIUM PARADISE, THAKUR VILLAGE, 120 FEET ROAD, KANDIVALI (E) MUMBAI - 400016. • TEL: 2666 7171 / 26286 81641
- ORISSA CENTRE** HILARIO APARTMENT, KANDIKRADA JUNCTION, DAKSHIN (W), MUMBAI - 400068. • TEL: 2663 3467 • MOB.: 94220 96304
- BORJALI CENTRE** VICTORY HEIGHTS, BORJALI MAIN ROAD, OPP SURVEYA SCHOOL, BORJALI (W), MUMBAI - 400082. • TEL: 2669 0000 • MOB.: 99232 80251 / 72000 03040
- GOREGAON CENTRE** BLD. ROAD, NEAR JAIN MANDIR, GOREGAON (W), MUMBAI - 400062. • TEL: 2672 0070 / 2672 2021 • MOB.: 99232 03000

- + COMPUT. PATHOLOGY + ALLERGY TESTING
- + DIGITAL WHOLE BODY X-RAYS
- + DIGITAL ED SONOGRAPHY
- + DIGITAL WHOLE BODY COLOUR DOPPLER
- + DIGITAL 3-D BOLD WITH COLOUR DOPPLER
- + E.C.G. - LUNG FUNCTION TEST
- + MAMMOGRAPHY & BONE MINERAL DENSITOMETRY

- COMPUTERISED STRESS TEST
- DENTAL
- ADVANCED DENTISTRY
- PHYSIOTHERAPY
- AUDIOMETRY & SPEECH THERAPY
- FULL BODY HEALTH CHECKUPS
- CORPORATE HEALTH CHECKUPS



Patient's Name : MR ARIF SHAIKH	Lab No. : KIC4207 *KIC4207*
Referred By Dr : MEDIWHEEL	Reg. Date : 09-Sep-2023 10:31 am
Sex : MALE Age : 42 Years	Report Date : 09-Sep-2023 8:57 pm
Collected At : MIRA ROAD MAIN BRANCH	Print Date : 12-Sep-2023 2:48 pm

GLYCOSYLATED HAEMOGLOBIN (HbA1c)

TEST	RESULT	UNITS	NORMAL VALUES
HBA1C	5.6	%	4 - 5.7 %
ESTIMATED AVERAGE GLUCOSE	114.02		
METHOD : NEPHELOMETRY			

DIAGNOSTIC CRITERIA FOR DIABETES:
 Normal: Less than 5.7%
 Impaired glucose tolerance: 5.8% to 6.4%
 Diabetes: 6.5% or more

CONTROL CRITERIA IN DIABETICS:
 Optimal control: 7.0% or less
 Fair control: 7.0% to 8.0%
 Poor control: More than 8.0%

Comment :
 HbA1c values should not used in diagnosis of Diabetes Mellitus and are marker of glycaemic control in known cases of Diabetes Mellitus.

----- End of Report -----

* RECHECKED & CONFIRMED
 Printed By : NAGLE

Checked By
 JAY

DR. BHAVINI KAMDAR
 MD (PATH) MUM

- BORIVALI CENTRE** 1ST FLR., 7008 AVENUE, 7008 HADAR, BORIVALI (W), MUMBAI - 400092 - TEL: 2619 8080 / 2619 1376 - MOB.: 99232 00001
- KANDIVALI CENTRE** MAHARAJ SURYAKRISHN SOC., SATYANAGAR RD., MAHARAJ NAGAR, CANDIVALI (W), MUMBAI - 40. - TEL: 2661 0060 / 2663 0060 / 2669 2000 - MOB.: 90230 51451
- KANDIVALI CENTRE** SHOP NO. 40/10, EMP JT., EVERSHINE MILLENNIUM PARADISE, THAKUR VILLAGE, 120 FEET ROAD, KANDIVALI (E) MUMBAI - 400015 - TEL: 2666 7171 / 26286 81641
- ORISSA CENTRE** HILARIO APARTMENT, KANDERKADA JUNCTION, DAKSHIN (W), MUMBAI - 400068 - TEL: 2663 3437 - MOB.: 94220 90304
- BORALI CENTRE** VICTORY HEIGHTS, BORALI MAIN ROAD, OPP SURVEYA SCHOOL, BORIVALI (W), MUMBAI - 400023 - TEL: 2669 0000 - MOB.: 90234 80234 / 72000 03040
- GOREGAON CENTRE** MID. ROAD, NEAR JAIN MANDIR, GOREGAON (W), MUMBAI - 400632 - TEL: 2672 2070 / 2672 2101 - MOB.: 90213 03000

- + COMPUTATIONAL PATHOLOGY + ALLERGY TESTING
- + DIGITAL WHOLE BODY X-RAYS
- + DIGITAL ED SONOGRAPHY
- + DIGITAL WHOLE BODY COLOUR DOPPLER
- + DIGITAL 3-D SCAN WITH COLOUR DOPPLER
- + E.C.G. + LUNG FUNCTION TEST
- + MAMMOGRAPHY + BONE MINERAL DENSITOMETRY

- + COMPUTERISED STRESS TEST
- + DENTAL
- + ADVANCED DENTISTRY
- + PHYSIOTHERAPY
- + AUDIOMETRY + SPEECH THERAPY
- + FULL BODY HEALTH CHECKUPS
- + CORPORATE HEALTH CHECKUPS



Patient's Name : MR ARIF SHAIKH	Lab No. : KIC4207 *KIC4207*
Referred By Dr : MEDIWHEEL	Reg. Date : 09-Sep-2023 10:31 am
Sex : MALE Age : 42 Years	Report Date : 09-Sep-2023 8:29 pm
Collected At : MIRA ROAD MAIN BRANCH	Print Date : 12-Sep-2023 2:48 pm

LIPID PROFILE

TEST	RESULT	UNITS	NORMAL VALUES
SR. CHOLESTEROL	137	mg / dl	Desirable: < 200 mg/dl Borderline High: 200-239 mg/dl High: >= 240 mg/dl
SR. TRIGLYCERIDES	138.6	mg / dl	Normal: < 150 mg/dl Borderline High: 150-199 mg/dl High: 200-499 mg/dl Very High: >= 500 mg/dl
HDL CHOLESTEROL	40	mg / dl	40 - 60 mg / dl
VLDL	27.72	mg / dl	6 - 38 mg / dl
LDL CHOLESTEROL	69.28	mg / dl	Optimal: < 100 mg/dl Near Optimal: 100-129 mg/dl Borderline high: 130-159 mg/dl High: 160-189 mg/dl Very High: >= 190 mg/dl
CHOLESTEROL / HDL	3.43		< 5
LDL / HDL	1.73		< 3.5

NOTE: Reference Interval as per National Cholesterol Education Program (NCEP) Adult Treatment Panel III Report.
Lower HDL values are associated with increased risk of atherosclerosis. Cholesterol/HDL
Ratio below 5.1 is statistically associated with decreased incidence of heart disease.

----- End of Report -----

Printed By : NAGLE

Checked By
JAY

DR. BHAVINI KAMDAR
MD (PATH) MUM

- BORJALI CENTRE** 187 P.L., 7001 AVENUE, 7001 HADAR, BORJALI (W), MUMBAI - 400082 - TEL: 2619 8686 / 2619 1976 - MOB: 98222 00001
- KANDIVALI CENTRE** MAHARAJ SURYAKRISHNA SOC., SATYANAGAR RD., MAHARAJ NAGAR, CANDIVALI (W), MUMBAI - 40. - TEL: 2661 0060 / 2661 0065 / 2669 2000 - MOB: 98222 51451
- KANDIVALI CENTRE** SHOP NO. 40/10, EMP JT, EVERSHINE MILLENNIUM PARADISE, THAKUR VILLAGE, 120 FEET ROAD, KANDIVALI (E) MUMBAI - 400016 - TEL: 2666 7171 / 26226 81641
- ORISSA CENTRE** HILARIO APARTMENT, KANDIKRADA JUNCTION, DAKSHIN (W), MUMBAI - 400068 - TEL: 2663 3467 - MOB: 98222 98304
- BORJALI CENTRE** VICTORY HEIGHTS, BORJALI MAIN ROAD, OPP SURVEYA SCHOOL, BORJALI (W), MUMBAI - 400082 - TEL: 2669 0000 - MOB: 98222 88254 / 78222 03949
- GOREGAON CENTRE** BLD. ROAD, NEAR JAIN MANDIR, GOREGAON (W), MUMBAI - 400062 - TEL: 2672 2070 / 2672 2101 - MOB: 98212 03800

- + COMPUT. PATHOLOGY + ALLERGY TESTING
- + DIGITAL WHOLE BODY X-RAYS
- + DIGITAL ED SONOGRAPHY
- + DIGITAL WHOLE BODY COLOUR DOPPLER
- + DIGITAL 3-D SCHE WITH COLOUR DOPPLER
- + E.C.G. - LUNG FUNCTION TEST
- + MAMMOGRAPHY & BONE MINERAL DENSITOMETRY

- COMPUTERISED STRESS TEST
- DENTAL
- ADVANCED DENTISTRY
- PHYSIOTHERAPY
- AUDIOMETRY & SPEECH THERAPY
- FULL BODY HEALTH CHECKUPS
- CORPORATE HEALTH CHECKUPS



HEALTHCARE

MEDICAL CENTRE & DIAGNOSTICS

Patient's Name : MR ARIF SHAIKH
Referred By Dr : MEDIWHEEL
Sex : MALE **Age :** 42 Years
Collected At : MIRA ROAD MAIN BRANCH

Lab No. : KIC4207 *KIC4207*
Reg. Date : 09-Sep-2023 10:31 am
Report Date : 09-Sep-2023 8:29 pm
Print Date : 12-Sep-2023 2:48 pm

LIVER FUNCTION TEST

TEST	RESULT	UNITS	NORMAL VALUES
Bilirubin Total	0.51	mg / dl	0.5 - 1.0 mg / dl
Bilirubin Direct	0.29	mg / dl	0.1 - 0.3 mg / dl
Bilirubin Indirect	0.22	mg/dl	UPTO 0.8 mg / dl
S.G.P.T.	12	U / L	Up to 49 U / L
S.G.O.T.	14.80	U / L	Up to 46 U / L
Alkaline Phosphatase	77.00	U/l	1 - 12 Years: 54 - 369 U/l 20 - 59 Years: 53 - 128 U/l > 60 Years: 56 - 119 U/l
Total Proteins	7.02	gm / dl	6 - 8 gm / dl
Albumin	4.19	gm / dl	3.2 - 5.5 gm / dl
Globulin	2.83	mg/dl	2 - 3.5 mg / dl
A / G Ratio	1.48		1.0- 2.3
GGT	40	IU/L	5 - 50 IU/L

----- End of Report -----

Printed By : NAGLE

Checked By
JAY

DR. BHAVINI KAMDAR
MD (PATH) MUM

- BORIVALI CENTRE** 187 P.L. 708 AVENUE, 708 HADAR, BORIVALI (W), MUMBAI - 400092 - TEL: 2619 8085 / 2619 1376 - MOB.: 99232 30001
- KANDIVALI CENTRE** MAMANNI SURVADARSHAN SOC., SATYANAGAR RD., MAMANNI NAGAR, CANDIVALI (W), MUMBAI - 40. TEL: 2661 8060 / 2663 8865 / 2668 2888 - MOB.: 99232 31451
- KANDIVALI CENTRE** SHOP NO. 48/10, EMP JT, EVERSHINE MULLICHYUR PARADISE, THAKUR VILLAGE, 120 FEET ROAD, KANDIVALI (E) MUMBAI - 400015 - TEL: 2666 7171 / 26288 81641
- ORISSA CENTRE** HILARIO APARTMENT, KANDIKRADA JUNCTION, DAKSHIN (W), MUMBAI - 400068 - TEL: 2663 3467 - MOB.: 94220 96304
- BORALI CENTRE** VICTORY HEIGHTS, BORALI MAIN ROAD, OPP SURVEYS SCHOOL, BORIVALI (W), MUMBAI - 400023 - TEL: 2666 8338 - MOB.: 99232 31451 / 26288 81641
- GOREGAON CENTRE** M.L. ROAD, NEAR JAIN MANDIR, GOREGAON (W), MUMBAI - 400662 - TEL: 2672 3378 / 2672 3381 - MOB.: 99232 31451

- COMPUT. PATHOLOGY • ALLERGY TESTING
- DIGITAL WHOLE BODY X-RAYS
- DIGITAL ED SONOGRAPHY
- DIGITAL WHOLE BODY COLOUR DOPPLER
- DIGITAL 3-D SCHE WITH COLOUR DOPPLER
- E.C.G. • LUNG FUNCTION TEST
- MAMMOGRAPHY & BONE MINERAL DENSITOMETRY

- COMPUTERISED STRESS TEST
- DENTAL
- ADVANCED DENTISTRY
- PHYSIOTHERAPY
- AUDIOMETRY & SPEECH THERAPY
- FULL BODY HEALTH CHECKUPS
- CORPORATE HEALTH CHECKUPS



Patient's Name : MR ARIF SHAIKH	Lab No. : KIC4207 *KIC4207*
Referred By Dr : MEDIWHEEL	Reg. Date : 09-Sep-2023 10:31 am
Sex : MALE Age : 42 Years	Report Date : 09-Sep-2023 8:31 pm
Collected At : MIRA ROAD MAIN BRANCH	Print Date : 12-Sep-2023 2:48 pm

PSA

TEST	RESULT	UNITS	NORMAL VALUES
Prostate Specific Antigen Method	0.801	ng/ml	< = 4.03 ng/ml

Interpretation :

PSA exists in serum mainly in two forms, complexed to alpha-1 -anti-chymotrypsin and unbound (free PSA). Increases in prostatic glandular size and tissue damage caused by benign prostatic hypertrophy, prostatitis, or prostate cancer may increase circulating PSA levels. Transient increase in PSA can also be seen following per rectal digital or sonological examinations.

----- End of Report -----

Printed By : NAGLE

Checked By
JAY

DR. BHAVINI KAMDAR
MD (PATH) MUM

- BORJALI CENTRE** 187 P.L., 708 AVENUE, 708 HADAR, BORJALI (W), MUMBAI - 400082 • TEL: 2619 8085 / 2619 1376 • MOB.: 99232 30001
- KANDIVALI CENTRE** MAMANNI SURVADARSHAN SOC., SATYANAGAR RD., MAMANNI NAGAR, CANDIVALI (W), MUMBAI - 40 • TEL: 2661 8060 / 2663 8865 / 2668 2888 • MOB.: 99232 31451
- KANDIVALI CENTRE** SHOP NO. 48/10, EMP JT, EVERSHINE MILLENNIUM PARADISE, THAKUR VILLAGE, 120 FEET ROAD, KANDIVALI (E) MUMBAI - 400016 • TEL: 2666 7171 / 26288 81641
- ORISSA CENTRE** HILARIO APARTMENT, KANDERKADA JUNCTION, DAKSHIN (W), MUMBAI - 400068 • TEL: 2663 3467 • MOB.: 94220 99304
- BORJALI CENTRE** VICTORY HEIGHTS, BORJALI MAIN ROAD, OPP SURVEYS SCHOOL, BORJALI (W), MUMBAI - 400082 • TEL: 2669 8338 • MOB.: 99232 31451 / 26288 81641
- GOREGAON CENTRE** N.L. ROAD, NEAR JAIN MANDIR, GOREGAON (W), MUMBAI - 400062 • TEL: 2672 3378 / 2672 3381 • MOB.: 99232 31451

+ COMPUT. PATHOLOGY + ALLERGY TESTING
 + DIGITAL WHOLE BODY X-RAYS
 + DIGITAL ED SONOGRAPHY
 + DIGITAL WHOLE BODY COLOUR DOPPLER
 + DIGITAL 3-D SCHE WITH COLOUR DOPPLER
 + E.C.G. - LUNG FUNCTION TEST
 + MAMMOGRAPHY + BONE MINERAL DENSITOMETRY

- COMPUTERISED STRESS TEST
 - DENTAL
 - ADVANCED DENTISTRY
 - PHYSIOTHERAPY
 - AUDIOMETRY & SPEECH THERAPY
 - FULL BODY HEALTH CHECKUPS
 - CORPORATE HEALTH CHECKUPS



Patient's Name : MR ARIF SHAIKH
Referred By Dr : MEDIWHEEL
Sex : MALE **Age :** 42 Years
Collected At : MIRA ROAD MAIN BRANCH

Lab No. : KIC4207 *KIC4207*
Reg. Date : 09-Sep-2023 10:31 am
Report Date : 09-Sep-2023 8:29 pm
Print Date : 12-Sep-2023 2:48 pm

T3 T4 TSH

TEST	RESULT	UNITS	NORMAL VALUES
T3 [Tri - iodothyronine]	131.706	ng/dl	91.14 - 237.61 ng/dl
T4 [Thyroxine]	7.906	ug/dl	4.71 - 13.20 ug/dl
TSH [Thyroid Stimulating Hormone]	1.447	uIU/mL	0.3 - 4.3 uIU/mL

METHOD: CLIA
Interpretation :

1. TSH results between 4.5 to 15 show considerable physiologic & seasonal variation, suggest clinical correlation or repeat testing with fresh sample.
2. TSH values may be transiently altered because of non thyroidal illness like severe infections, liver disease, renal and heart failure , severe burns , trauma and surgery etc.
3. Drugs that decrease TSH values e.g:L dropa, Glucocorticoid Drugs that increase TSH values e.g Iodine,Lithium,Amiodarone.
- 4.Total T3 & T4 Values may also be altered in other conditions due to changes in serum proteins or binding sites Pregnancy. Drugs (Androgens,Estrogens. O C Pills,Phenytoin). Nephrosis etc. In such cases Free T3 and Free T4 give corrected values.

----- End of Report -----

* RECHECKED & CONFIRMED
Printed By : NAGLE

Checked By
JAY

DR. BHAVINI KAMDAR
MD (PATH) MUM

BORJALI CENTRE 187 FLR., 7008 AVENUE, 7008 HADAR, BORJALI (W), MUMBAI - 400092 - TEL: 2619 8085 / 2619 1376 - MOB.: 99222 00001
KANDIVALI CENTRE MAHARAJ SURYAKRISHN SOC., SATHANAGAR RD., MAHARAJ NAGAR, CANDIVALI (W), MUMBAI - BT. - TEL: 2661 8060 / 2663 8865 / 2669 2888 - MOB.: 98220 51451
KANDIVALI CENTRE SHOP NO. 48/10, EMP JT, EVERSHINE MULLICHYUR PARADISE, THAKUR VILLAGE, 120 FEET ROAD, KANDIVALI (E) MUMBAI - 400016 - TEL: 2666 7171 / 26226 81641
ORISSA CENTRE HILARIO APARTMENT, KANDIKRADA JUNCTION, DAKSHIN (W), MUMBAI - 400068 - TEL: 2663 8467 - MOB.: 94220 96304
BORJALI CENTRE VICTORY HEIGHTS, BORJALI MAIN ROAD, OPP SURVEYS SCHOOL, BORJALI (W), MUMBAI - 400063 - TEL: 2669 8338 - MOB.: 98224 88254 / 72688 63368
GOREGAON CENTRE N.L.D. ROAD, NEAR JAIN MANDIR, GOREGAON (W), MUMBAI - 400062 - TEL: 2672 3378 / 2672 3381 - MOB.: 98213 63888

Website : www.healthcarediag.com • E-mail : healthcare.medicals@gmail.com
 "Home Visit Facility Call On 76667 66307"

- + COMPUT. PATHOLOGY + ALLERGY TESTING
- + DIGITAL WHOLE BODY X-RAYS
- + DIGITAL ED SONOGRAPHY
- + DIGITAL WHOLE BODY COLOUR DOPPLER
- + DIGITAL 3-D SCHE WITH COLOUR DOPPLER
- + E.C.G. + LUNG FUNCTION TEST
- + MAMMOGRAPHY + BONE MINERAL DENSITOMETRY

- + COMPUTERISED STRESS TEST
- + DENTAL
- + ADVANCED DENTISTRY
- + PHYSIOTHERAPY
- + AUDIOMETRY + SPEECH THERAPY
- + FULL BODY HEALTH CHECKUPS
- + CORPORATE HEALTH CHECKUPS



HEALTHCARE

MEDICAL CENTRE & DIAGNOSTICS

Patient's Name : MR ARIF SHAIKH
Referred By Dr : MEDIWHEEL
Sex : MALE **Age :** 42 Years
Collected At : MIRA ROAD MAIN BRANCH

Lab No. : KIC4207 *KIC4207*
Reg. Date : 09-Sep-2023 10:31 am
Report Date : 09-Sep-2023 2:28 pm
Print Date : 12-Sep-2023 2:48 pm

URINE ROUTINE & MICROSCOPY

TEST	RESULT
<u>PHYSICAL EXAMINATION</u>	
Quantity	15 ml
Colour	Pale yellow
Appearance	Slightly Hazy
Deposit	Absent
pH	Acidic (5.0)
Specific Gravity	1.010
<u>CHEMICAL EXAMINATION</u>	
Proteins	Absent
Sugar	Absent
Ketone	Absent
Occult Blood	Absent
Bile Pigment	Absent
Bile Salts	Absent
Urobilinogen	Normal
<u>MICROSCOPIC EXAMINATION OF CENTRIFUGED DEPOSIT</u>	
Red Blood Cells	Absent
Pus Cells	1-2/ hpf
Epithelial Cells	1-2/ hpf
Casts	Not seen
Crystals	Not seen
Yeast	Not seen
Bacteria	Absent

----- End of Report -----

Printed By : NAGLE

Checked By
JAY

DR. BHAVINI KAMDAR
MD (PATH) MUM

- BORIVALI CENTRE** 1ST FLR., 7008 AVENUE, 7008 HADAR, BORIVALI (W), MUMBAI - 400092. • TEL: 2619 8080 / 2619 1376 • MOB.: 99222 00001
- KANDIVALI CENTRE** MAHARAJ SURYAKRISHNA SOC., SATYANAGAR RD., MAHARAJ NAGAR, CANDIVALI (W), MUMBAI - 40. • TEL: 2661 0060 / 2661 0065 / 2669 2000 • MOB.: 99222 51451
- KANDIVALI CENTRE** SHOP NO. 40/10, EMP JT, EVERSHINE MILLENNIUM PARADISE, THAKUR VILLAGE, 120 FEET ROAD, KANDIVALI (E) MUMBAI - 400016. • TEL: 2666 7171 / 26226 81641
- ORISSA CENTRE** HILARIO APARTMENT, KANDERKADA JUNCTION, DAKSHIN (W), MUMBAI - 400068. • TEL: 2663 3467 • MOB.: 94222 99204
- BORALI CENTRE** VICTORY HEIGHTS, BORALI MAIN ROAD, OPP SURVEYS SCHOOL, BORIVALI (W), MUMBAI - 400023. • TEL: 2669 0000 • MOB.: 99224 88254 / 72000 03060
- GOREGAON CENTRE** BLD. ROAD, NEAR JAIN MANDIR, GOREGAON (W), MUMBAI - 400662. • TEL: 2672 2070 / 2672 2101 • MOB.: 99213 03000

**Health Check up Booking Confirmed Request(bobS45381),Package Code-
PKG1000242, Beneficiary Code-80054**

2 messages

Mediwheel <wellness@mediwheel.in>
To: healthcare.medicals@gmail.com
Cc: customercare@mediwheel.in

Tue, Aug 29, 2023 at 3:53 PM

 **011-41195959**

Email:wellness@mediwheel.in

Hi **Healthcare Medical Centre and Diagnostic** ,

Diagnostic/Hospital Location :**UNIT NO 13,RNA LIBERTY BLDG,VIJAY PARK ROAD,NEAR
JANGID CIRCLE,MIRA ROAD EAST,THANE 401107 ,City:Mumbai**

We have received the confirmation for the following booking .

Beneficiary Name : PKG10000242

Beneficiary Name : Arif Shaikh

Member Age : 41

Member Gender : Male

Member Relation : Spouse

Package Name : Medi-Wheel Metro Full Body Health Checkup Male Above 40

Location : MUMBAI,Maharashtra-400068

Contact Details : 9769116024

Booking Date : 29-08-2023

Appointment Date : 09-09-2023

Instructions to undergo Health Check:

1. Please ensure you are on complete fasting for 10-To-12-Hours prior to check.
2. During fasting time do not take any kind of medication, alcohol, cigarettes, tobacco or any other liquids (except Water) in the morning.
3. Bring urine sample in a container if possible (containers are available at the Health Check centre).
4. Please bring all your medical prescriptions and previous health medical records with you.
5. Kindly inform the health check reception in case if you have a history of diabetes and cardiac problems.

For Women:

1. Pregnant Women or those suspecting are advised not to undergo any X-Ray test.
2. It is advisable not to undergo any Health Check during menstrual cycle.

We request you to facilitate the employee on priority.



भारत सरकार
GOVERNMENT OF INDIA



आरिफ़ वाहिद शेख
Arif Wahid Shaikh

जन्म वर्ष / Year of Birth : 1980
पुरुष / Male

Dr. NUPUR RAJ
MBBS, DIPLOMA CARDIOLOGY (DCCCI)
Reg. No.. 201811343



4612 5212 0876

आधार – सामान्य माणसाचा अधिकार

Arif

HEALTHCARE MEDICAL CENTRE AND DIAGNOSTICS
UNIT NO 13 RNA LIBERTY CHS
VALLEY PARK, NEAR JANGID CIRCLE,
MIRA ROAD EAST THANE 401107
MOBILE: 7021804221

- COMPU. PATHOLOGY • ALLERGY TESTING
- DIGITAL WHOLE BODY X-RAYS
- DIGITAL 3D SONOGRAPHY
- DIGITAL WHOLE BODY COLOUR DOPPLER
- DIGITAL 2-D ECHO WITH COLOUR DOPPLER
- E.C.G. • LUNG FUNCTION TEST
- MAMMOGRAPHY & BONE MINERAL DENSITOMETRY

- COMPUTERISED STRESS TEST
- DENTAL
- ADVANCED DENTISTRY
- PHYSIOTHERAPY
- AUDIOMETRY & SPEECH THERAPY
- FULL BODY HEALTH CHECK-UPS
- CORPORATE HEALTH CHECKUPS



HEALTHCARE

MEDICAL CENTRE & DIAGNOSTICS

NAME	MR ARIF SHAIKH	DATE	09/09/23
HEIGHT	167CM	WEIGHT	64 KG
AGE	42YRS	INS	98CM/ EXP-90CM
AG	80CM		
REFERRED BY	MEDIWHEEL	SEX	MALE
PRESENT COMPLAINT: NIL			
PAST HISTORY: H/O TYHOID TAKEN T/T 1 YR BACK. HAIR TRANSPLANTATION DONE 2YRS BACK.			
ALLERGY: NIL	HABIT: NIL	APPETITE: GOOD	
BLADDER: NAD	BOWEL: NAD		
FAMILY HISTORY: FATHER EXPIRED DUE TO CARDIAC ARREST MOTHER 70YRS K/C/O HTN.			
GENERAL EXAMINATION: ADVICE-			
P-80/ MIN	BP-100/60MMHG	<i>Fit for employment</i>	
PALLOR: NIL	ICTERUS: NIL		
OEDEMA: NIL	OTHERS: NAD		
RS: AEBE	CVS-NAD		
PA: SOFT	CNS-CONSCIOUS		
INVESTIGATION:			
DR. Y. J. MEHTA Dr. NUPUR RAI MBBS. DIPLOMA CARDI Reg. No.: 2016110003			

HEALTHCARE MEDICAL CENTRE AND DIAGNOSTICS
 UNIT NO. 101, VIJAY CH-S,
 VIJAY CH-S, VIJAY CH-S CIRCLE,
 MIRA ROAD EAST THANE 401107
 MOBILE: 7021804221

- COMPL. PATHOLOGY • ALLERGY TESTING
- DIGITAL WHOLE BODY X-RAYS
- DIGITAL 3D SONOGRAPHY
- DIGITAL WHOLE BODY COLOUR DOPPLER
- DIGITAL 2-D ECHO WITH COLOUR DOPPLER
- E.C.G. • LUNG FUNCTION TEST
- MAMMOGRAPHY & BONE MINERAL DENSITOMETRY

- COMPUTERISED STRESS TEST
- DENTAL
- ADVANCED DENTISTRY
- PHYSIOTHERAPY
- AUDIOMETRY & SPEECH THERAPY
- FULL BODY HEALTH CHECK-UPS
- CORPORATE HEALTH CHECKUPS



HEALTHCARE

MEDICAL CENTRE & DIAGNOSTICS

OPHTHALMIC REPORT

NAME ARIF SHAIKH	DATE 09/09/2023
R- NO	AGE 42Y
REF. BY DR. MEDIWHEEL	SEX M

RIGHT EYE

LEFT EYE

V.A. WITHOUT GLASSES:

6/6 M-C

6/6 M-C

V.A. WITH GLASSES:

SLIT LAMP EXAMINATION:

IOP - SCHIOTZ TONOMETER:

FUNDUS:

COLOUR VISION:
(ISHIHARA CHART)

Normal.

Normal.

OCULAR MOVEMENTS:

Normal.

Normal.

RETINOSCOPY:

Prescription:

DISTANCE

NEAR

SPH	CYL	AXIS
—	—	—
—	—	—

SPH	CYL	AXIS
—	—	—
—	—	—

CLINICAL IMPRESSION:
ADVICE:

HEALTHCARE MEDICAL CENTRE & DIAGNOSTICS
UNIT NO. 113, RNA LIBERTY REST, NEAR JANGID CIRCLE, VJRAY PARK, MIRA ROAD (EAST), MUMBAI - 401107.
MOBILE: 7021804221

- | | |
|-------------------------|--|
| BORIVALI CENTRE | 1ST FLR., YOGI AVENUE, YOGI NAGAR, BORIVALI (W), MUMBAI - 400092. • TEL.: 2895 6085 / 2895 1376 • MOB.: 90222 39201 |
| KANDIVALI CENTRE | MAHAVIR SURYADARSHAN SOC., SAIYANAGAR RD., MAHAVIR NAGAR, KANDIVALI (W), MUMBAI - 40. • TEL.: 2988 0090 / 9022 6565 / 2869 7608 • MOB.: 90220 54458 |
| KANDIVALI CENTRE | SHOP NO. 44/49, EMP 71, EVERSHINE MILLENNIUM PARADISE, THAKUR VILLAGE, 120 FEET ROAD, KANDIVALI (E) MUMBAI - 400101. • TEL.: 2885 7171 / 88288 41541 |
| DAHISAR CENTRE | NILANGI APARTMENT, KANDERPADA JUNCTION, DAHISAR (W), MUMBAI - 400068. • TEL.: 2883 3427 • MOB.: 90220 58504 |
| GORAI CENTRE | VICTORY HEIGHTS, GORAI MAIN ROAD, OPP. SUVIDYA SCHOOL, BORIVALI (W), MUMBAI - 400082. • TEL.: 2869 0556 • MOB.: 90224 88354 / 72088 02560 |
| GOREGAON CENTRE | M.G. ROAD, NEAR JAIN MANDIR, GOREGAON (W), MUMBAI - 400062. • TEL.: 2873 3030 / 2873 2121 • MOB.: 93213 53806 |
| GOREGAON (EAST) | SATELLITE GARDENS, FILM CITY ROAD, NEAR SATELLITE TOWER, GOREGAON (EAST), MUMBAI - 400063 • TEL.: 79773 74838 / 79773 62022 |
| MIRA ROAD | UNIT NO. 113, RNA LIBERTY REST, NEAR JANGID CIRCLE, VJRAY PARK, MIRA ROAD (EAST), MUMBAI - 401107. • TEL.: 70218 04221 / 70218 27389 |

Website : www.healthcarediag.com • E-mail : healthcare.medicals@gmail.com
"Home Visit Facility Call On 76667 66307"

- COMPU. PATHOLOGY - ALLERGY TESTING
- DIGITAL WHOLE BODY X-RAYS
- DIGITAL 3D SONOGRAPHY
- DIGITAL WHOLE BODY COLOUR DOPPLER
- DIGITAL 2-D ECHO WITH COLOUR DOPPLER
- E.C.G. - LUNG FUNCTION TEST
- MAMMOGRAPHY & BONE MINERAL DENSITOMETRY

- COMPUTERISED STRESS TEST
- DENTAL
- ADVANCED DENTISTRY
- PHYSIOTHERAPY
- AUDIOMETRY & SPEECH THERAPY
- FULL BODY HEALTH CHECK-UPS
- CORPORATE HEALTH CHECKUPS



NAME	MR. ARIF SHAIKH	DATE	09.09.2023
		AGE	42YRS
REF. BY	MEDIWHEEL	SEX	MALE

X-RAY CHEST (P. A. VIEW)

The lungs on the both side show equal translucency.

The heart and trachea are central in Position.

No mediastinal abnormality is visible.

The peripheral pulmonary vasculature is normal.

No focal lung lesion is seen.

The pleural spaces are normal.

Both hila are normal in size, have equal density and bear normal relationship.

The cardiac size is normal.

The domes of the diaphragms are normal in position, and show smooth outline.

Ribs appear normal.

IMPRESSION: NO EVIDENCE OF PULMONARY, PLEURAL OR CARDIAC PATHOLOGY IS NOTED.

DR. SACHIN JADKAR
M.B.,D.M.R.E.
(CONS. RADIOLOGIST)

- COMPU. PATHOLOGY • ALLERGY TESTING
- DIGITAL WHOLE BODY X-RAYS
- DIGITAL 3D SONOGRAPHY
- DIGITAL WHOLE BODY COLOUR DOPPLER
- DIGITAL 2-D ECHO WITH COLOUR DOPPLER
- E.C.G. • LUNG FUNCTION TEST
- MAMMOGRAPHY & BONE MINERAL DENSITOMETRY

- COMPUTERISED STRESS TEST
- DENTAL
- ADVANCED DENTISTRY
- PHYSIOTHERAPY
- AUDIOMETRY & SPEECH THERAPY
- FULL BODY HEALTH CHECK-UPS
- CORPORATE HEALTH CHECKUPS



HEALTHCARE

MEDICAL CENTRE & DIAGNOSTICS

Pat.Name	MR. ARIF SHAIKH	Age:	42Y/MALE
Ref. Dr.	MEDIWHEEL	Date:	09/09/2023

ULTRASONOGRAPHY REPORT OF ABDOMEN & PELVIS

- Liver:** Liver is normal in size and shape. Parenchyma is homogenous echogenicity. No evidence of solid or cystic mass is noted. Intra & extra hepatic and biliary radicals appear normal. Hepatic veins appear normal. PV & CBD are normal in caliber at porta hepatis.
- Gall Bladder:** gallbladder is physiologically distended and wall is normal in thickness. No intra luminal calculus or mass is seen.
- Pancreas:** is partially visualized. No obvious mass / collection is seen in region of pancreatic duct appears normal.
- Spleen:** is normal in size, shape, outlined and position. Parenchyma is homogenous in echotexture. No mass or calcification or collection is seen. Spleen is 8.5cm in length.
- Kidneys:** Both kidneys are normal in size, shape, outline & Position. Normal cortical echo texture & cortico-medullary differentiation is seen. Pelvi-calicle system appears normal. No obvious mass or collection is seen. **Small 3.6mm in size calculus is seen at mid pole of left kidney.**
 Right kidney measures 10.3X3.9cms.
 Left kidney measures 9.5X5.4cms.
- Bladder:** UB is distended well smooth in outline & normal wall thickness. No obvious mass or diverticulum or intra luminal calculus is seen. No significant post-void residual urine is seen.
- Prostate:** is normal in shape, size, outline and position. The parenchyma echo texture is homogenous. The margins are smooth and regular. No calcification and cystic or solid SOL is seen. The prostate measures 2.8X3.4X2.6cm. Prostatic Volume= approximately 13.1cc.

- BORIVALI CENTRE** 1ST FLR., YOGI AVENUE, YOGI NAGAR, BORIVALI (W), MUMBAI - 400082. • TEL: 2899 8085 / 2899 1376 • MOB: 90222 36301
- KANDIVALI CENTRE** MAHAVIR SURYADARSHAN SOC., SATYANAGAR RD., MAHAVIR NAGAR, KANDIVALI (W), MUMBAI - 67. • TEL: 2888 8090 / 8522 6585 / 2889 7808 • MOB: 90220 54458
- KANDIVALI CENTRE** SHOP NO. 44/48, EMP 71, EVERSHERE MILLENNIUM PARADISE, THAKUR VILLAGE, 120 FEET ROAD, KANDIVALI (E) MUMBAI - 400101. • TEL: 2885 7171 / 89288 41541
- DAHISAR CENTRE** NILANGI APARTMENT, KANDERPADA JUNCTION, DAHISAR (W), MUMBAI - 400068. • TEL: 2893 3427 • MOB: 90229 58504
- GORAI CENTRE** VICTORY HEIGHTS, GORAI MAIN ROAD, OPP SUVIDYA SCHOOL, BORIVALI (W), MUMBAI - 400062. • TEL: 2869 6556 • MOB: 90224 86354 / 72880 92588
- GOREGAON CENTRE** M.G. ROAD, NEAR JAIN MANDIR, GOREGAON (W), MUMBAI - 400062. • TEL: 2673 3030 / 2673 3131 • MOB: 93213 83886
- GOREGAON (EAST)** SATELLITE GARDENS, FILM CITY ROAD, NEAR SATELLITE TOWER, GOREGAON (EAST), MUMBAI - 400063 • TEL: 78773 74836 / 78773 62922
- MIRA ROAD** UNIT NO. R13, HNA LIBERTY REST, NEAR JANGID CIRCLE, VIJAY PARK, MIRA ROAD (EAST), MUMBAI - 401107. • TEL: 70218 04221 / 70218 27389

Website : www.healthcarediag.com • E-mail : healthcare.medicals@gmail.com

"Home Visit Facility Call On 76667 66307"

11-Sep-23

- COMPU. PATHOLOGY • ALLERGY TESTING
- DIGITAL WHOLE BODY X-RAYS
- DIGITAL 3D SONOGRAPHY
- DIGITAL WHOLE BODY COLOUR DOPPLER
- DIGITAL 2-D ECHO WITH COLOUR DOPPLER
- E.C.G. • LUNG FUNCTION TEST
- MAMMOGRAPHY & BONE MINERAL DENSITOMETRY

- COMPUTERISED STRESS TEST
- DENTAL
- ADVANCED DENTISTRY
- PHYSIOTHERAPY
- AUDIOMETRY & SPEECH THERAPY
- FULL BODY HEALTH CHECK-UPS
- CORPORATE HEALTH CHECKUPS



HEALTHCARE

MEDICAL CENTRE & DIAGNOSTICS

BOTH ILIAC FOSSAS: No obvious mass or collection is seen on either side. Lot of gas artifact shadow is seen on both sides and abdomen.

No free fluid is seen in pelvis.

IMPRESSION:

- LEFT RENAL CALCULUS.
- LOT OF GAS ARTIFACTSHADOW SEEN IN ABDOMEN AND PELVIS.

SUGGESTED: Clinico-pathological correlation & further evaluation.

Thanks for referral.

RK
Dr R. K.SINGH,
MB BS,DMRE(Sonologist)

Reliability of sonography evaluation reports is not 100%, and is subject to variation. Reports are for interpretation by doctors only, with due clinical correlation.



- BORIVALI CENTRE** 1ST FLR., YOGI AVENUE, YOGI NAGAR, BORIVALI (W), MUMBAI - 400082 • TEL: 2886 8580 / 2886 1376 • MOB: 90222 36301
- KANDIVALI CENTRE** MAHAVIR BURYADARSHAN SOC., SATYANAGAR RD., MAHAVIR NAGAR, KANDIVALI (W), MUMBAI - 67. • TEL: 2886 0090 / 8522 8585 / 2886 7086 • MOB: 90220 54458
- KANDIVALI CENTRE** SHOP NO. 44/46, EMP 71, EVERSHERE MILLENNIUM PARADISE, THAKUR VILLAGE, 120 FEET ROAD, KANDIVALI (E) MUMBAI - 400101. • TEL: 2885 7171 / 80280 41541
- DAHISAR CENTRE** NILANGI APARTMENT, KANDERPADA JUNCTION, DAHISAR (W), MUMBAI - 400066. • TEL: 2993 3427 • MOB: 90220 58004
- GORAI CENTRE** VICTORY HEIGHTS, GORAI MAIN ROAD, OPP. SUVIDYA SCHOOL, BORIVALI (W), MUMBAI - 400092. • TEL: 2869 8556 • MOB: 90224 88354 / 72080 82565
- GOREGAON CENTRE** M.O. ROAD, NEAR JAIN MANDIR, GOREGAON (W), MUMBAI - 400062. • Tel: 2873 3030 / 2873 3131 • MOB: 93213 83808
- GOREGAON (EAST)** SATELLITE GARDENS, FILM CITY ROAD, NEAR SATELLITE TOWER, GOREGAON (EAST), MUMBAI - 400063 • TEL: 79773 74836 / 79773 62922
- MIRA ROAD** UNIT NO. R13, HNA LIBERTY REST, NEAR JANGID CIRCLE, VIJAY PARK, MIRA ROAD (EAST), MUMBAI - 401107. • TEL: 79218 94221 / 79218 27389

- COMPU. PATHOLOGY
- DIGITAL X-RAY
- DIGITAL SONOGRAPHY
- DIGITAL COLOR DOPPLER
- 2D ECHO CARDIOGRAPHY
- MAMMOGRAPHY & BONE MINERAL DENSITOMETRY (BMD)
- ECG ■ PFT
- COMPU. TREADMILL TEST
- PHYSIOTHERAPY
- DENTAL
- HEALTH CHECK-UP



HEALTHCARE
 MEDICAL CENTRE & DIAGNOSTICS

MR. ARIF SHAIKH
 ENIC 4207 09-889-3023



ELECTROCARDIOGRAM (ECG)

PATIENT Mr ARIF SHAIKH

REF. BY DR. Medhawal

AGE: 42 SEX M

INTERPRETATION :

C.S.

Low

VI. I.P.A. C.S. GALE

MOBILE: 202180421

Dr.

Dr. MUPUR-RAJ
 MBBS, DIPLOMA CARDIOLOGY (PGDCCL)
 Reg. No. 2018115643

MR. ARIF Sheikh

0.5Hz - 75Hz - AC 50Hz 25mm/s 10mm/mv Cardiomat U-30 10.25 Simultaneous

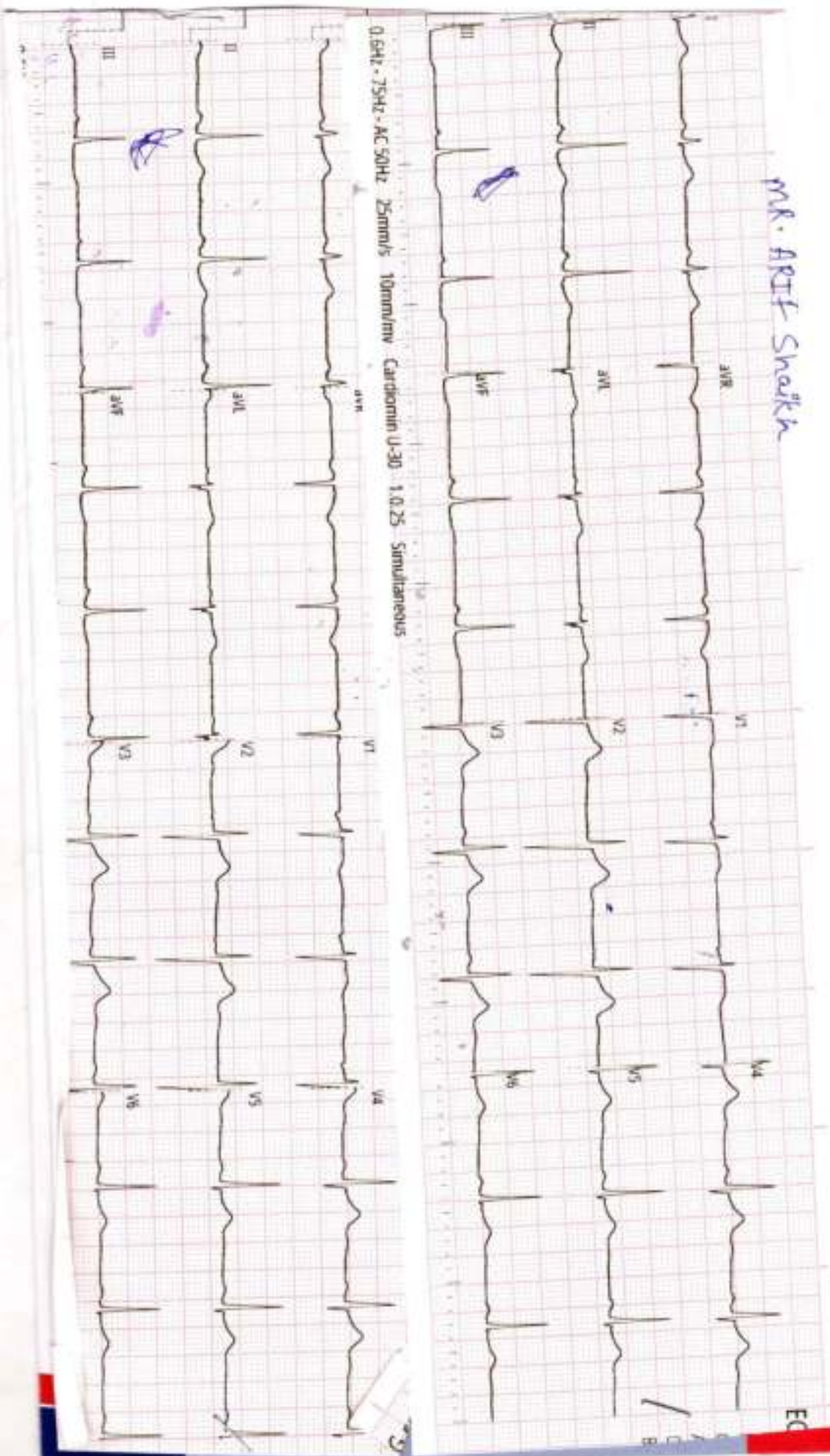

History :

B.P. :

Drugs :

Standard :

Auricular Rate : } 68 bpm

Ventricular Rate : }

Rhythm : } 4

Mechanism :

Voltage :

Axis : } 1

P. Waves :

PR Interval :

Q. Waves :

QRS Interval : } (2)

ST Segment :

T. Waves :

QT Interval :

Extra Systoles :

REMARKS & CONCLUSIONS : } 4mm

HEALTHCARE MEDICAL CENTRE & DIAGNOSTICS

MIRA ROAD
MIRA ROAD

TREADMILL TEST REPORT

MR ARIEF SHAIKH
ID : 41
DATE : 09-09-2023
AGE/SEX : 42 / M
HT/WT : 167 / 64
REF. BY : MEDICINE

PROF. DR. : BRUCE
HISTORY : Chronic / Physiological fitness,
INDICATION : CORONARY CHECKUP
MEDICATION : CAP - AMEPHIZOLE

PHASE	TOTAL TIME	STAGE TIME	SPEED KM/H	GRADE %	R.R. bpm	B.R. mmHg	SPP K100	ST. EXERCISE			
								V1	V5	MET'S	
SPINNING								0.2	0.6	0.7	
STANDING								0.2	0.6	0.6	
REPERVEN								0.2	0.6	0.8	
Stage 1	2:55	0:55	3.2	10	125	100 / 50	68	-0.8	0.5	-0.3	4.67
Stage 2	5:55	0:55	4	12	141	130 / 80	183	-1.5	0.5	-1.1	7.04
FR-BEXEC	7:53	1:53	3.4	14	159	140 / 90	222	-3.6	0.7	-1.4	8.92
RECOVERY	8:56	0:55			109	140 / 90	152	0.4	0.6	1.2	
RECOVERY	9:56	1:55			95	130 / 80	123	-0.1	0.6	0.2	
RECOVERY	10:56	2:55			84	130 / 80	109	-0.3	0.5	0.2	

RESULTS

EXERCISE DURATION : 7:53
MAX HEART RATE : 159 bpm
MAX BLOOD PRESSURE : 140 / 90 mmHg
REASON OF TERMINATION : Achieved 11k.

HR RESPONSE : Normal
ASPECTUM : Normal
H. R. RESPONSE : Normal. Chronotropic Response.

IMPRESSIONS

Fair effort tolerance
No significant ST changes noted
Target heart achieved
stress test negative for inducible ischaemia

MAX WORK LOAD : 8.92 MET'S

HEALTHCARE
UN
VJ-51
MIRA ROAD
MOBILE: 7021904221

Dr. NUPUR RAI
MBBS, DIPLOMA CARDIOLOGY (PGCCO)
Reg. No. 2018115643

Technician : 2

DR. YOGESH MERTHA (MD)

HEALTHCARE MEDICAL CENTRE & DIAGNOSTICS

MR ARIF SWAIKH
 I.D. 41
 Age 42/M
 Date 09-09-2023

RATE 68bpm
 R.P. 100/60

PRETEST
 SUPINE

ST @ 10mm/mV
 RMS Fast J

LINKED MEDIAN

Mag. X 2

III

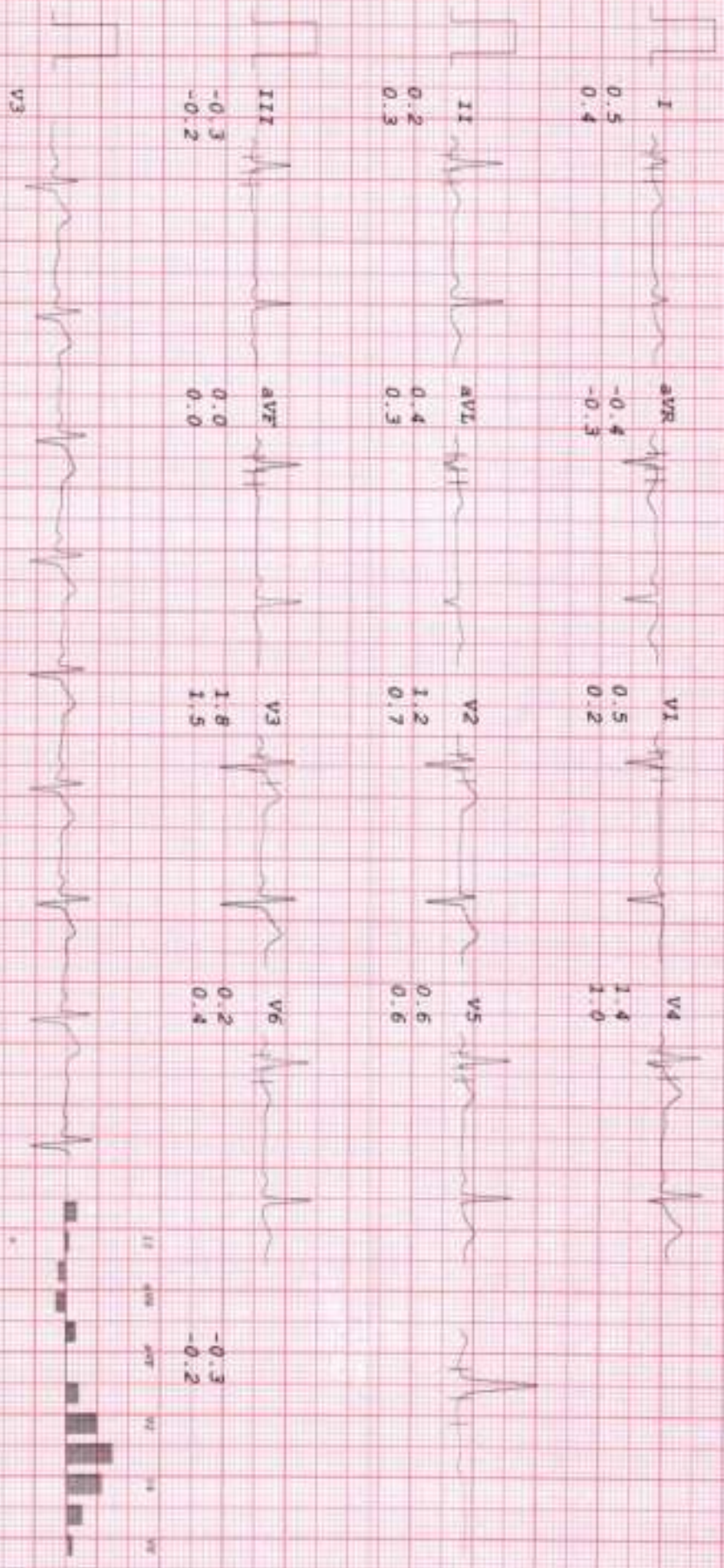

HEALTHCARE MEDICAL CENTRE & DIAGNOSTICS

MR ARIF SHAIKH

I.D. 41

Age 42/M

Date 09-09-2023

RATE 68bpm
B.P. 100/60

PRETEST
SUPINE

ST @ 10mm/mV
80ms Post J

LINKED MEDIAN

Mag. X 2

III

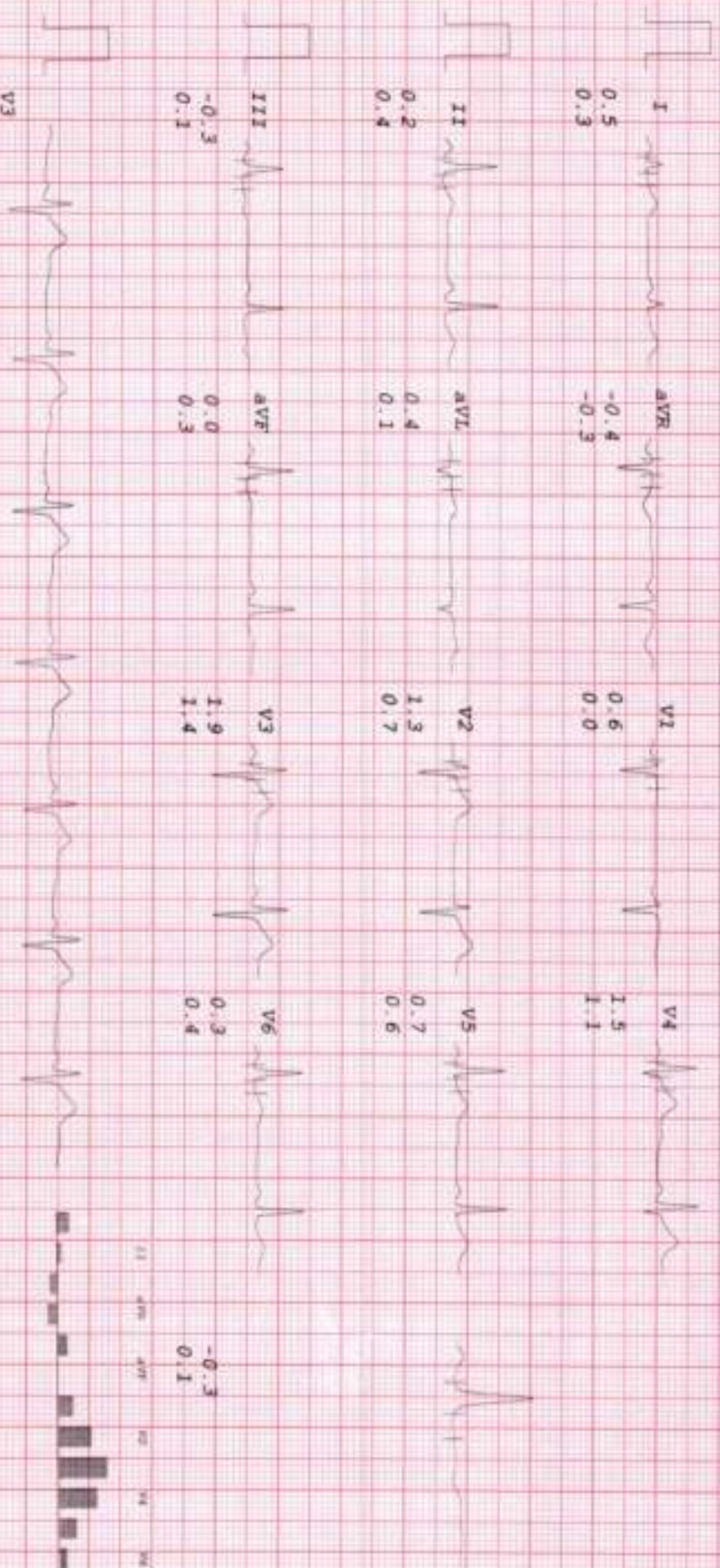

HEALTHCARE MEDICAL CENTRE & DIAGNOSTICS

MR ABIF SWAIKH

I.D. 41

Age 42/M

Date 09-09-2023

PATE 67kgm

B.P. 100/60

PRETEST
STANDING

SP @ 10mm/mV
80ms PostJ

LINKED MEDIAN

Mag. X 2

III

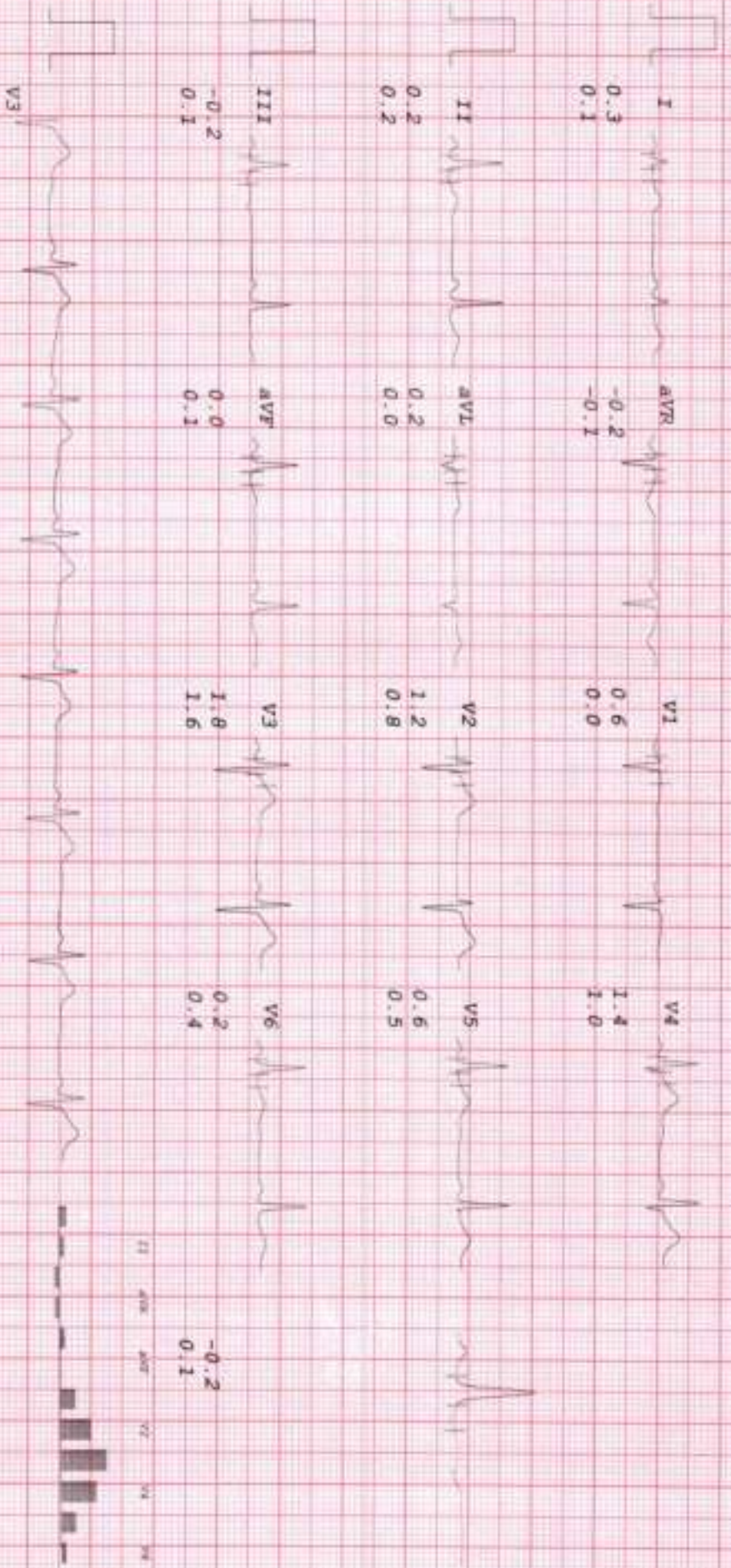

HEALTHCARE MEDICAL CENTRE & DIAGNOSTICS

MR ARIF SHAIKH

I.D. 41

Age 42/M

Date 09-09-2023

RATE 71bpm

R.P. 100/60

PRESBY
HYPERVENT

PHASE TIME 0:55

SP @ 10mm/mV
Bios For CJ

LINKED MEDIAN

Mag. X 2

III

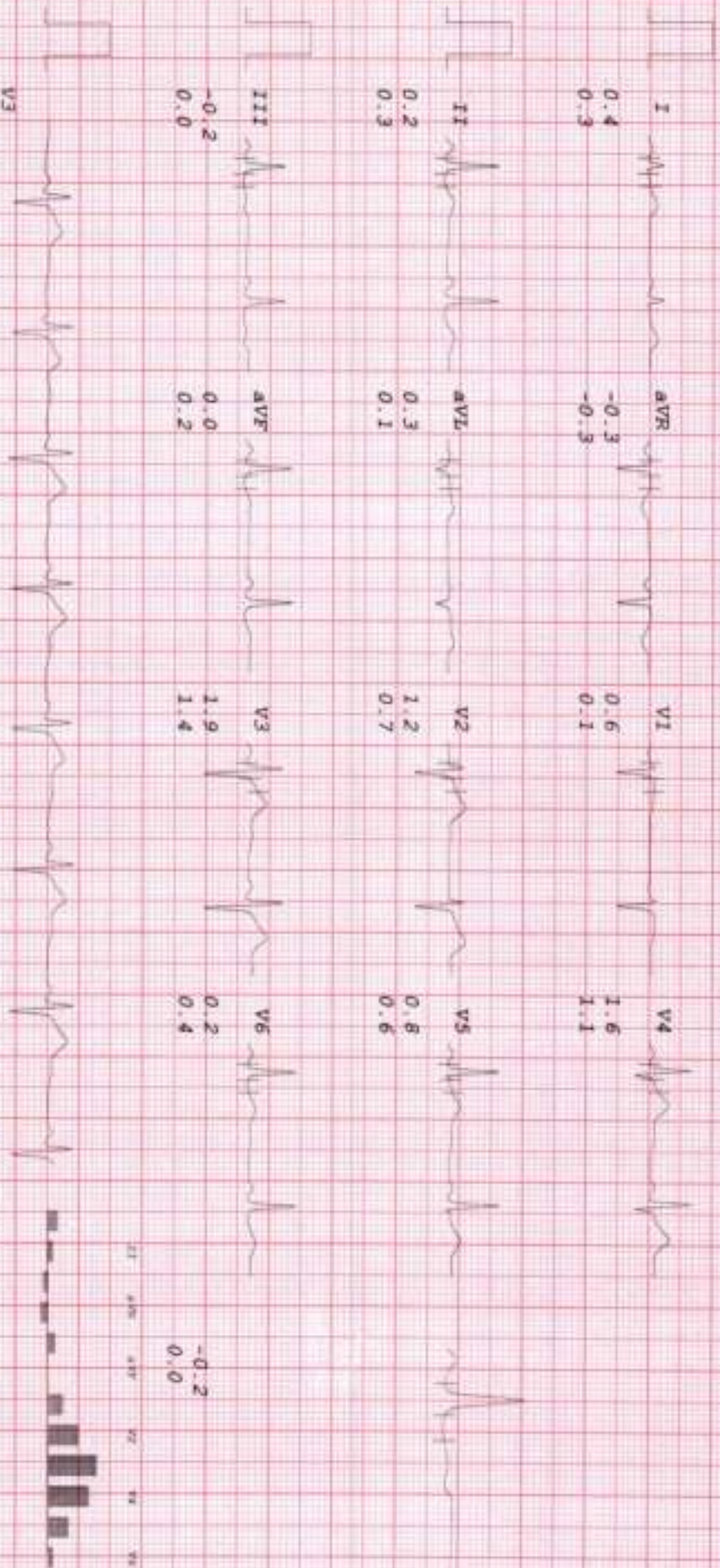

HEALTHCARE MEDICAL CENTRE & DIAGNOSTICS

MR ABIF SHAIKH

I. D. 41

Age 42/M

Date 09-09-2023

RATE 125bpm
B.P. 100/60

Bruce
Stage 1
TOTAL TIME 2:55
PHASE TIME 2:55

ST @ 10mm/mV
80ms PQRST
Speed 2.7 km/hr
SLOPE 10°

LINKED MEDIAN

Mag. X 2

III

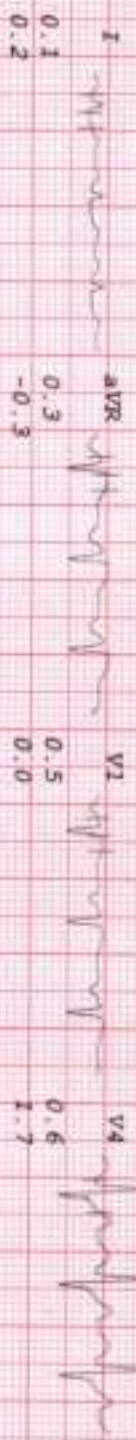

HEALTHCARE MEDICAL CENTRE & DIAGNOSTICS

MR. ARIF SHAIKH
I.D. 41
Age 42/M
Date 09-09-2023

RATE 141bpm
R.P. 130/80

Bruce
Stage 2
TOTAL TIME 5:55
PHASE TIME 2:55

ST @ 10mm/mV
80ms PostJ
Speed 4 km/hr
SLOPE 12 °

LINKED MEDIAN

Mag. X 2

III

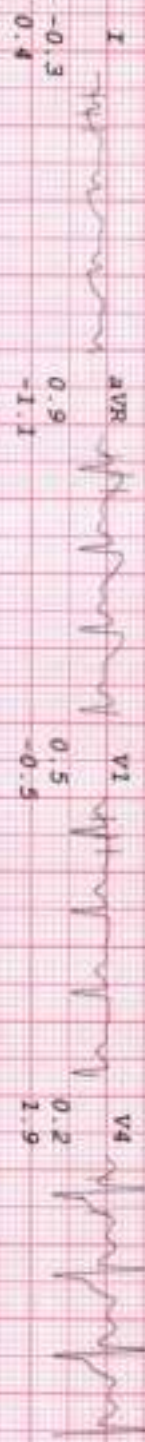

HEALTHCARE MEDICAL CENTRE & DIAGNOSTICS

MR ARIF SHAIKH
 I.D. 41
 Age 42/M
 Date 09-09-2023

RATE 159bpm
 R.P. 140/90

BRUCE
 PK-EXERCISE
 TOTAL TIME 7:53
 PHASE TIME 1:53

ST @ 10mm/mV
 80ms Paper
 Speed 5.4 km/hr
 SLOPE 1M

LINKED MEDIAN

Mag. X 2

II

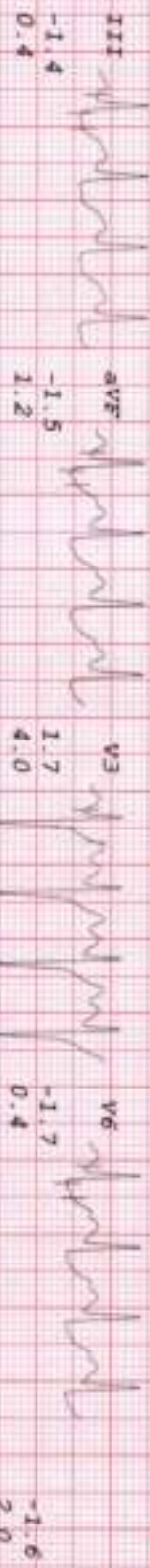
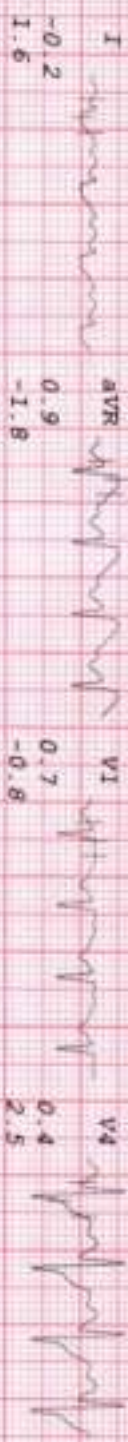

HEALTHCARE MEDICAL CENTRE & DIAGNOSTICS

MR ARIEF SHAIKH
 I.D. 41
 Age 42/M
 Date 09-09-2023

RATE 109bpm
 R.P. 140/90

Brice
 RECOVERY
 TOTAL TIME 8:56
 PHASE TIME 0:55

ST R 10mm/mV
 80ms PostJ

LINKED MEDIAN

Mag. X 2

III

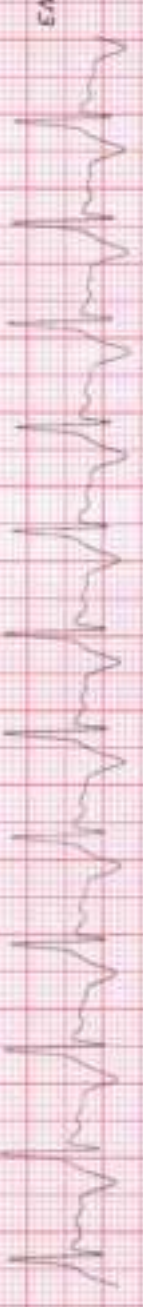
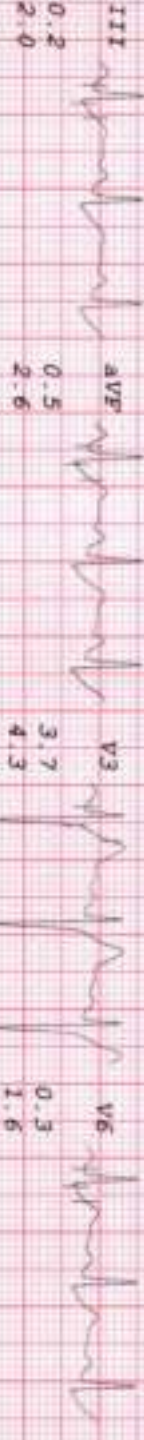
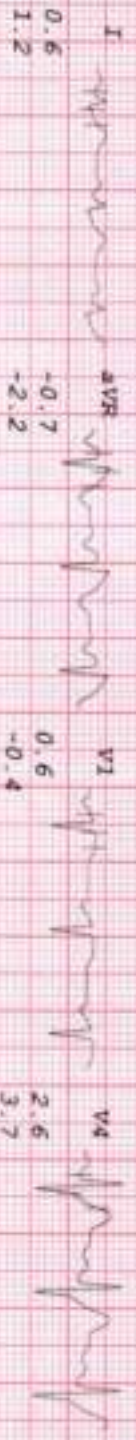

HEALTHCARE MEDICAL CENTRE & DIAGNOSTICS

MR ABUL SHAIKH
 I.D. 41
 Age 42/N
 Date 09-09-2023

RATE 95bpm
 B.P. 130/80

Bruce
 RECOVERY
 TOTAL TIME 9:56
 PHASE TIME 1:55

ST @ 10mm/mV
 80ms Post J

LINKED MEDIAN

Mag. X 2

III

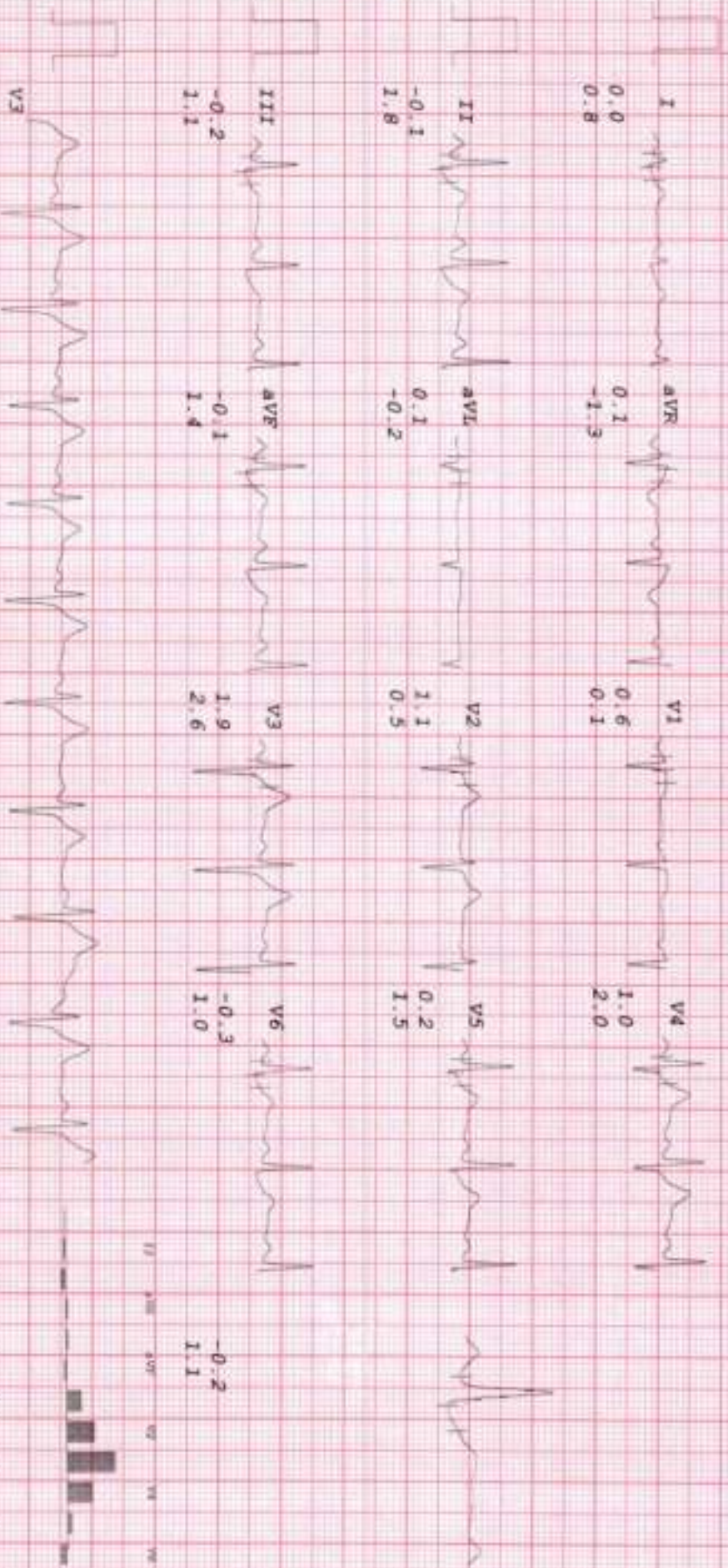

HEALTHCARE MEDICAL CENTRE & DIAGNOSTICS

MR ARIF SHAIKH
I.D. 41
Age 42/M
Date 09-09-2023

RATE 84bpm
B.P. 130/80

HRUC
RECOVERY
TOTAL TIME 10:56
PHASE TIME 2:55

ST @ 10mm/mV
60ms PostJ

LINKED MEDIAN

Mag. X 2

III

