

MR SURESH KUAMR SHARMA 59Y 1012 CHEST,FRN P->A 09
SWAKAR DIAGNOSTIC CENTRE , ARERA COLONY ,BHOPAL

Shot on OnePlus

स्थायी लेखा संख्या /PERMANENT ACCOUNT NUMBER
ADAPS8568A



नाम /NAME
SURESH KUMAR SHARMA

पिता का नाम /FATHER'S NAME
LAKHIRAM SHARMA

जन्म तिथि /DATE OF BIRTH
01-01-1963

हस्ताक्षर /SIGNATURE
Suresh Sharma

[Signature]
 मुख्या आयकर आयुक्त, भोपाल
 CHIEF COMMISSIONER OF INCOME-TAX, BHOPAL

S.K. Sharma

Dr. B. M. Agarwal
 MBBS, DC
 Consultant Pathologist





द्विवाकर डायग्नोस्टिक सेंटर

E-7/636, पंजाब नेशनल बैंक के पास, मैन रोड, अरेरा कॉलोनी भोपाल (म.प्र.)

फोन: 0755-2465288, 0755-3520545 मो: 9826340190

Pt. Name :-	Mr. Suresh Kumar Sharma
Age :-	59y/M
Refd. By :-	BOB
Lab.pNo.:-	60
Date :-	09/02/2022

REPORT

Tricia Central

Thoracic cage normal

Both Lungs Field Clear.

Both hilers normal

Cardiac border normal

Both cp angles clear

Both domes and diaphragm normal

IMPRESSION

-NO CARDIO PULMONARY PATHOLOGY

-COORELATE WITH CLINICAL FINDINGS.



Dr. B. M. Agarwal
Radiologist
Consultant Radiologist



दिवाकर डायग्नोस्टिक सेंटर

E-7/636, पंजाब नेशनल बैंक के पास, मैन रोड, अरेरा कॉलोनी भोपाल (म.प्र.)
फोन: 0755-2465288, 0755-3520545 मो: 9826340190

Pt.Name :-	Mr. Suresh Kumar
Age :-	59y/M
Refd. By :-	BOB
Lab.pNo.:-	60
Date :-	09/02/2022

URINE ANALYSIS

<u>A. PHYSICALEXAMINATION</u>		<u>C. MICROSCOPIEXAMINATION</u>	
1. Colour	Yellow	Pus Cells	3-4/HPF
2. Appearance	Clear	R.B.C.	Nil
3. Specific Gravity	Q.N.S.	Epithelial Cell	occ/HPF
<u>B. CHEMICAL EXAMINATION</u>		Cast	Nil
1.Reaction	Acidic	Crystals(Cal.Oxa)	Nil
2.Albumin	Absent	Bacteria	Nil
3.Sugar	Nil	Amorphous	Nil
4.Bile Salts	Absent	T. Vaginitis	Nil

URINE COTININE	Negative	By Card method
----------------	----------	----------------



B
Dr. B. M. Agarwal
MBBS, DCP
Consultant Pathologist

All test have technical limitation. Collaborative clinic pathological interpretation is mandatory. In case of disparity test may be repeated immediately. Typographic mistakes should be get correct instantly. This report is not valid for medico legal purpose



द्विवाकर डायग्नोस्टिक सेंटर

E-7/636, पंजाब नेशनल बैंक के पास, मैन रोड, अरेरा कॉलोनी भोपाल (म.प्र.)

फोन: 0755-2465288, 0755-3520545 मो: 9826340190

Pt.Name :-	Mr. Suresh Kumar
Age :-	59y/M
Refd. By :-	BOB
Lab.pNo.:-	60
Date :-	09/02/2022

EXAMINATION OF BLOOD

TEST	RESULT	NORMAL VALUE
Haemoglobin	15.2mgs%	Female 12-16gms%, Male 14-18gms%
Red Cell count	4.0	4.5-5.6 million /cumm
Platelet Count	3.08	1.5-5.6 Lac/cumm
Leucocytes per.cu.mm	7400/cumm	5000-11000/cumm
Neutrophils	58%	50-70%
Lymphocytes	32%	20-40%
Eosinophils	06%	0-7%
Monocytes	04%	2-8%
PCV	40.0	37-47
MCV	79.6	76-96
MCH	30.8	27-32
MCHC	33.2	31-35
ESR	06	Male 0-9, Female 0-20mm/FHR
S.Bilirubin(Total)	0.86	0.2-1.0mg/dl
Direct	0.32	0.0-0.25mg/dl
Indirect	0.54	
SGOT	27.8	5-35U/L
SGPT	33.2	8-40U/L
Alk Phosphatase	9.4	3-13 KA units
S. Protein(Total)	7.0	6.0-8.0mg%
Albumin	4.0	3.7-5.3mg%
Globulin	3.0	1.5 to 3.5 mg%
AG Ratio	1.23	1.-2.0
Blood Urea Nitrogen (BUN)	16.2	7-20 mg/dl
S.Creatine	1.0	0.5-1.4mg/dl
S. Uric Acid	5.2	3.5-7.5mg%
Calcium	9.1	8.5-10.5 gm/dl
GGTP	33.8	5-35 UL/dl
Fasting Blood Sugar	96.8	70 to 110mg/dl
Random Blood Sugar	155.7	
Total Serum Cholesterol	174.5	100-250 mg%
Serum Triglyceride	226.5	Up to 160 mg%
Serum Cholesterol HDL	49.2	Up to 65 mg%
Serum Cholesterol LDL	80.0	Up to 125 mg%
VLDL	45.3	Up to 30 mg%
TC/HDL Ratio	4.10	Bellow 5
Glycosylated Hemoglobin HBA1c	5.9	Below - 6.0 % -Non Diabetic control 6-7 % -Excellent control Above- 8 % -Poor control

Dr. B. M. Agarwal

Pathologist

MBBS, DCP
Consultant Pathologist

All test have technical limitation. Collaborative clinic pathological interpretation is mandatory. In case of disparity test may be repeated immediately. Typographical mistakes should get correct instantly. This report is not valid for medico legal purpose.

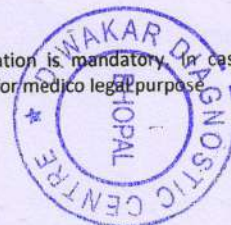



दिवाकर डायग्नोस्टिक सेंटर

E-7/636, पंजाब नेशनल बैंक के पास, मैन रोड, असेरा कॉलोनी भोपाल (म.प्र.)

फोन: 0755-2465288, 0755-3520545 मो: 9826340190

Pt.Name :-	Mr. Suresh Kumar
Age :-	59y/M
Refd. By :-	BOB
Lab.pNo.:-	60
Date :-	09/02/2022

EXAMINATION OF BLOOD

Thyroid profile

<u>TEST</u>	<u>RESULT</u>	<u>NORMAL VALUE</u>
T3 - TOTAL	112.8	82-213 ng/dL
T4 - TOTAL	7.65	6.09-12.23 ug/dL
THYROID STIMULATING HORMONE (TSH)	3.28	0.45-4.25 ul/mL

Interpretation:

TSH Levels will be elevated in primary hypothyroidism, TSH levels will be low in Hyperthyroidism there is decreased production of thyroid hormones by the thyroid hence the person may experience symptoms such as weight gain, constipation, cold intolerance and fatigue. Iodine deficiency and Hashimoto thyroiditis is the most common cause of hypothyroidism It makes Thyroid stimulating hormone. If TSH levels are abnormally high it could mean you have an underactive thyroid or hypothyroidism.



Dr. B. M. Agarwal
Pathologist
MBBS, DCP
Consultant Pathologist

All test have technical limitation. Collaborative clinic pathological interpretation is mandatory. In case of disparity test may be repeated immediately. Typographic mistakes should be get correct instantly. This report is not valid for medico legal purpose



द्विवाकर डायग्नोस्टिक सेंटर

E-7/636, पंजाब नेशनल बैंक के पास, मैन रोड, अरेरा कॉलोनी भोपाल (म.प्र.)

फोन: 0755-2465288, 0755-3520545 मो: 9826340190

Pt.Name :-	Mr. Suresh Kumar
Age :-	59y/M
Refd. By :-	BOB
Lab.pNo.:-	60
Date :-	09/02/2022

EXAMINATION OF BLOOD

<u>TEST</u>	<u>RESULT</u>	<u>NORMAL VALUE</u>
PSA	5.06 ng/ml.	0.21-6.77 ng/ml.



R
Dr. B. M. Agarwal
MBBS, DCP
Consultant Pathologist

All test have technical limitation. Collaborative clinic pathological interpretation is mandatory. In case of disparity test may be repeated immediately. Typographic mistakes should be get correct instantly. This report is not valid for medico legal purpose

Allengers Global Healthcare Pvt Ltd.
49 / MR. Suresh Kumar Sharma / 59 Yrs / M / 178Cms. / 97Kgs.
Heart Rate : 83 bpm / Tested On : 09-Feb-22 15:47:33 / HF 0.05 Hz - LF 100 Hz / Notch 50 Hz / Sn 1.00 Cm/mV / Sw 25 mm/s

ECG

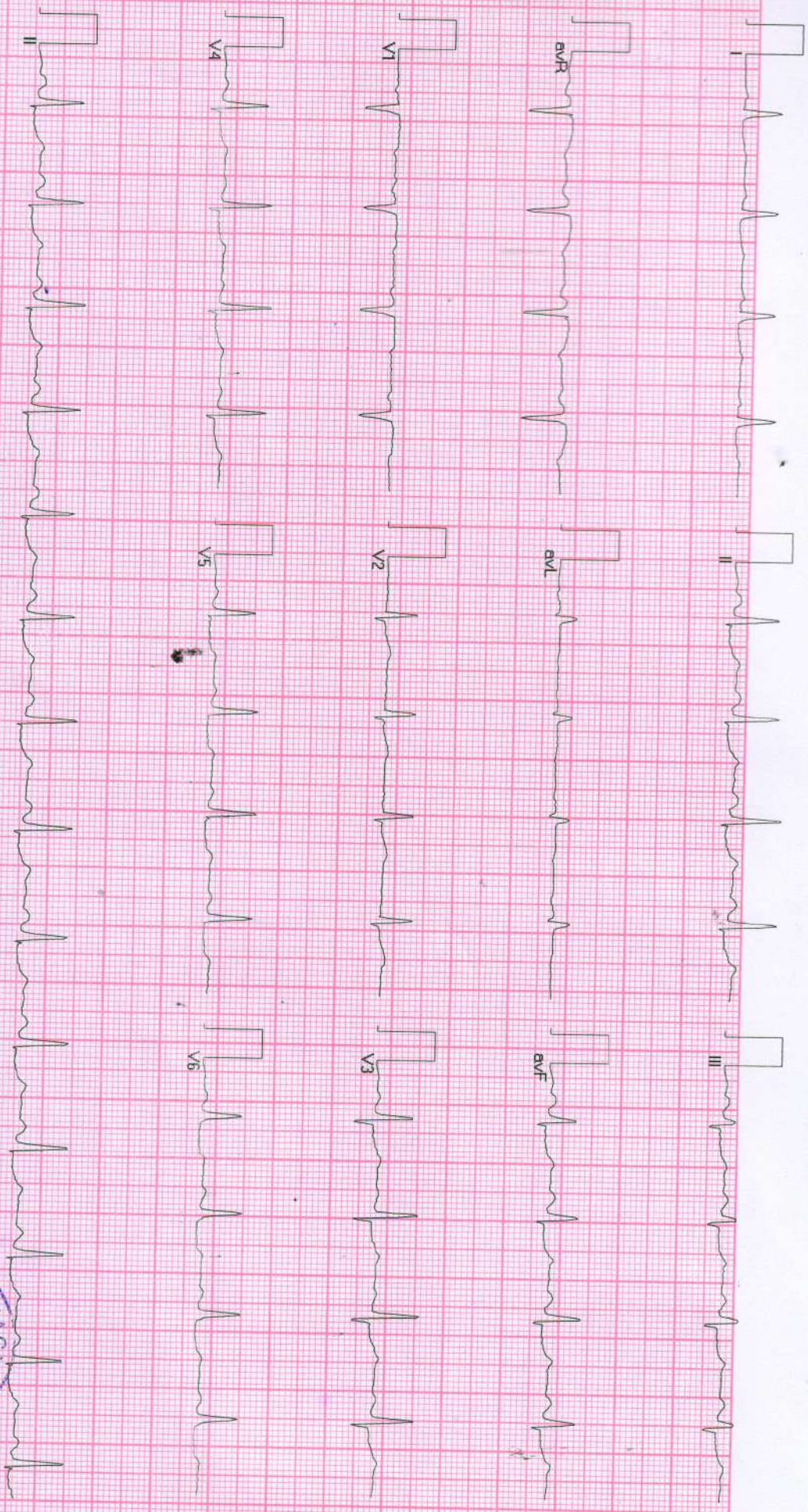

BPL-DYNATRAC

Allengers ECG (Piscos)(PIS213180317)

CK Sharma



Diwakar Diagnostic Centre
E-7/636, Near Punjab National Bank Bhopal(M.P.)

182 / MR. SURESH KUMAR SHARMA / 59 Yrs / M / 178 Cms / 97 Kg Date: 09-Feb-2022 Technician : NIL

Report

(GEM213180307)(R)Allengers



Report :

TEST OBJECTIVE : ROUTINE CHECK UP
RISK FACTOR : HYPERTENSION
ACTIVITY : MODERATE ACTIVE
MEDICATION : TAB PANOPILL 500MG, TAB CORTEL-CH 12.5MG, TAB ROSEDAY GOLD
BRIEF HISTORY : HYPERTENSION LAST 7 YEAR
OTHER INVESTIGATION : ROUTINE BLOOD INVESTIGATION, CHEST XRAY
REASON FOR TERMINATION : FATIGUE, HEART RATE ACHIEVED, FEELING UNCOMFORTABLE
EXERCISE TOLERANCE : AVERAGE
EXERCISE INDUCED ARRHYTHMIAS : NO
HAEMODYNAMIC RESPONSE : NORMAL
CHRONOTROPIC RESPONSE : NORMAL
FINAL IMPRESSION : STRESS TEST IS NEGATIVE FOR EXERCISE INDUCED ISCHAEMIC HEART DISEASE

Suresh Kumar



Doctor : CARDIOLOGIST

Stage	Time	Duration	Belt Speed (mph)	Elevation	METs	Rate	% THR Achieved	BP	RPP	PVC	Comments
Supine	00:08	0:01	00.0	00.0	01.0	95	59 %	130/80	123	00	
Supine	00:44	0:01	00.0	00.0	01.0	88	55 %	130/80	114	00	
Standing	01:18	0:01	00.0	00.0	01.0	098	61 %	130/80	127	00	
HV	01:33	0:01	00.0	00.0	01.0	109	68 %	130/80	141	00	
Warm Up	01:51	0:04	01.7	10.0	01.1	115	71 %	130/80	149	00	
ExStart	01:53	0:06	01.7	10.0	01.1	115	71 %	130/80	149	00	
BRUCE Stage 1	04:53	3:00	01.7	10.0	04.7	107	66 %	140/80	149	00	
BRUCE Stage 2	07:53	3:00	02.5	12.0	07.1	118	73 %	140/80	165	00	
PeakEx	07:59	0:07	01.1	00.0	07.2	120	75 %	140/80	168	00	
Recovery	08:58	1:00	00.0	00.0	01.2	090	56 %	150/80	135	00	
Recovery	09:58	2:00	00.0	00.0	01.0	093	58 %	140/80	130	00	
Recovery	10:58	3:00	00.0	00.0	01.0	092	57 %	130/80	119	00	
Recovery	11:31	3:32	00.0	00.0	01.0	101	63 %	130/80	131	00	

Findings :

Exercise Time : 06:07
 Max HR Attained : 120 bpm 75% of Target 161
 Max BP Attained : (Sys) 150/80
 Max Workload Attained : 7.2 Fair response to induced stress
 Max ST Dep Lead & Value : Max ST Dep Lead & Value
 Test End Reasons : Fatigue, Heart Rate Acheived, Feeling Uncomfortable

Doctor : CARDIOLOGIST



182/MR. SURESH KUMAR SHARMA /59 Yrs/M/178 Cms/97 Kg/HR: 88

Date: 09-Feb-2022 03:48:27 PM METS: 1.0/88 bpm 54% of THR BP: 130/80 mmHg Raw ECG/ BLC On/ Natch On/ HF 0.05 Hz/LF 20 Hz

ExTime: 00:43 0.0 mps, 0.0%

4X 80 MS Post J

25 mm/Sec 1.0 Cm/mV

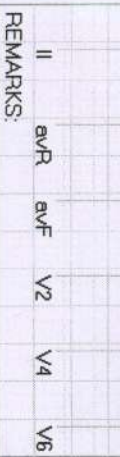
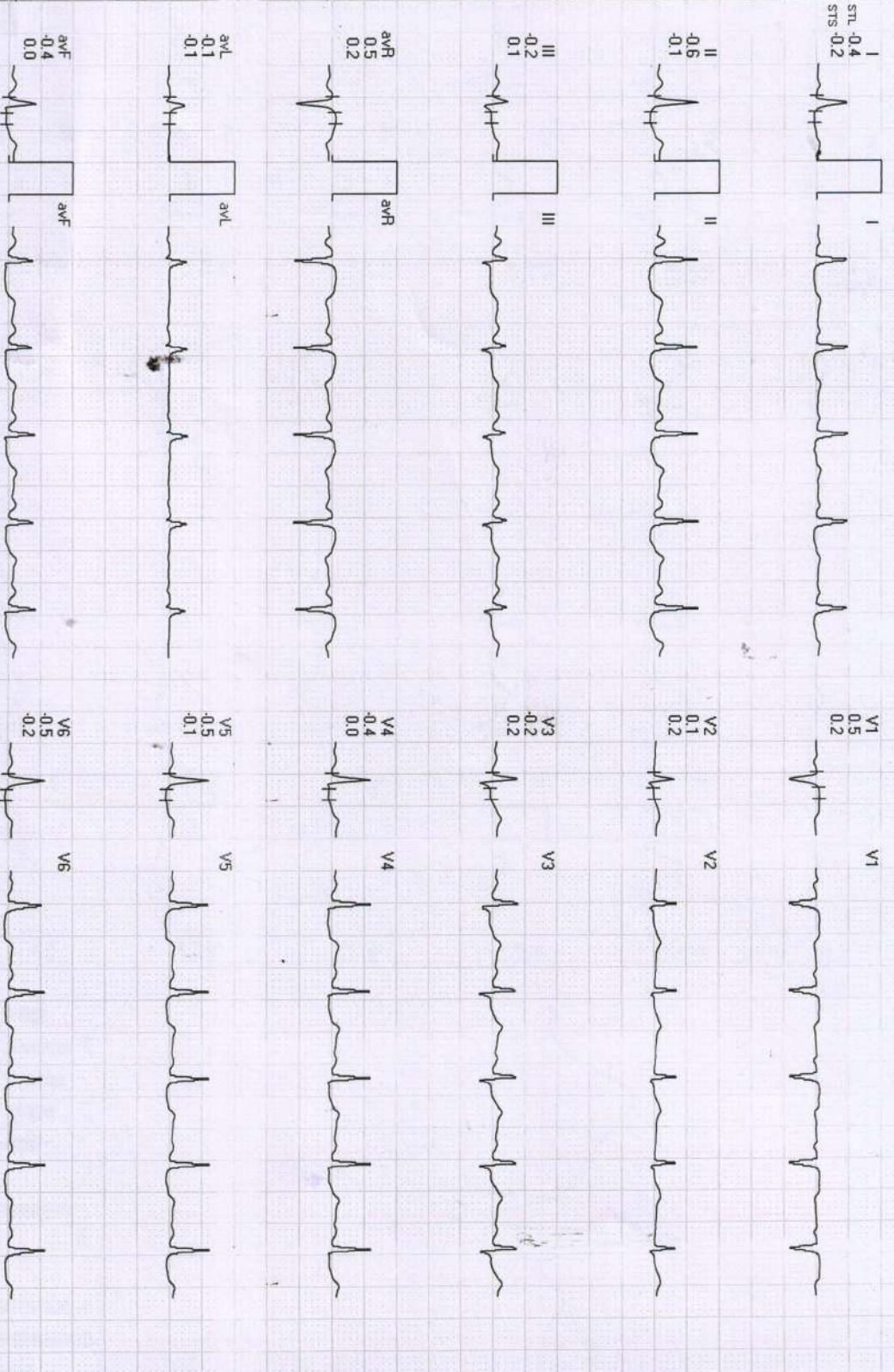
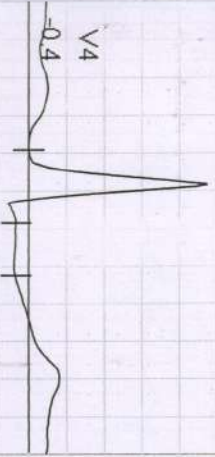

REMARKS:



182/MR. SURESH KUMAR SHARMA / 69 Yrs / M / 178 Cms / 97 Kg / HR : 98

Date: 09-Feb-2022 03:48:27 PM METS: 1.0/ 98 bpm 80% of THR BP: 130/80 mmHg Raw ECG/ BLC On/ Notch On/ HF 0.05 Hz/LF 20 Hz

ExTime: 01:17 0.0 mmp, 0.0%

4X 80 mS Post J

25 mm/Sec. 1.0 Cm/mV

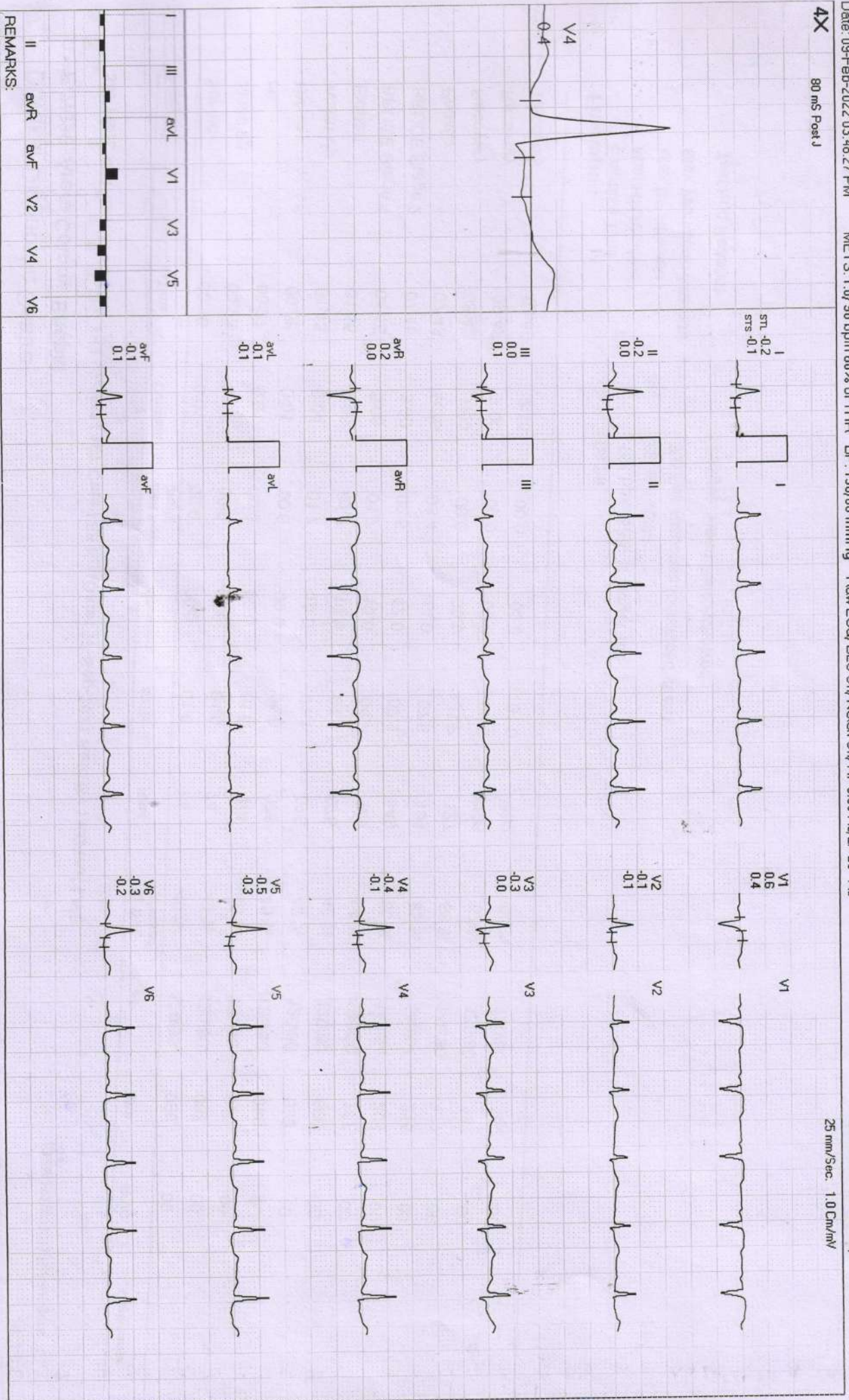

REMARKS:

Diwakar Diagnostic Centre

182/MR. SURESH KUMAR SHARMA / 59 Yrs / M / 178 Cms / 97 Kg / HR: 109

Date: 09-Feb-2022 03:48:27 PM METS: 1.0 / 109 bpm 67% of THR BP: 130/80 mmHg Raw ECG/ BLC On/ Notch On/ HF 0.05 Hz/LF 20 Hz

EXTime: 01:32 0.0 mph, 0.0%

4X 80 mS Post J

25 mm/Sec. 1.0 Cm/mV

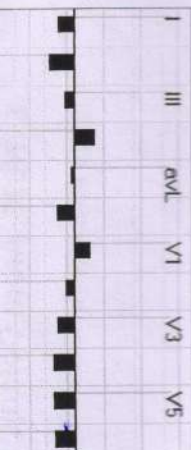
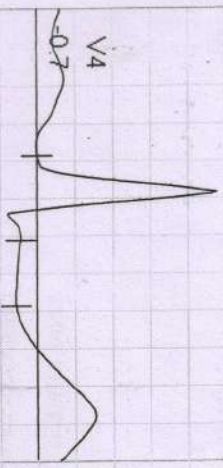

REMARKS:





182/MR. SURESH KUMAR SHARMA / 59 Yrs/M / 178 Cms / 97 Kg / HR : 113

Date: 09-Feb-2022 03:48:27 PM METS: 1.0/113 bpm 70% of THR BP: 130/80 mmHg Raw ECG/BLC On/Notch On/HF 0.05 Hz/LF 20 Hz

ExTime: 01:50 1.0 mph. 0.0%
25 mm/Sec. 1.0 Cm/mV

4X 80 mS Post J

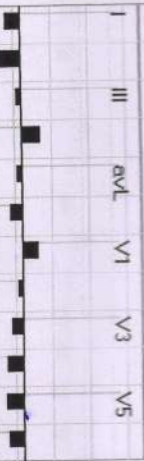
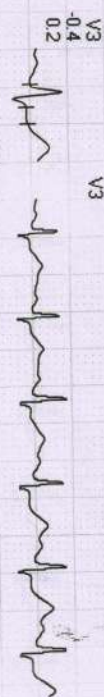
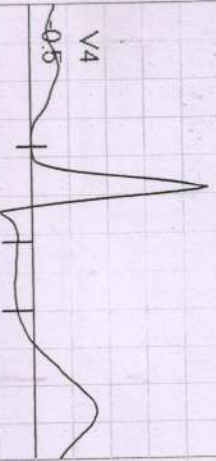

REMARKS:

182/MR. SURESH KUMAR SHARMA / 59 Yrs / M / 178 Cms / 97 Kg / HR : 115

Date: 09-Feb-2022 03:48:27 PM METS: 1.0/115 bpm 71% of THR BP: 130/80 mmHg Raw ECG/ BLC On/ Notch On/ HF 0.05 Hz/LF 20 Hz

ExTime: 00:00 0.0 mpph 0.0%

25 mm/Sec. 1.0 Cm/mV

4X 80 ms Post J

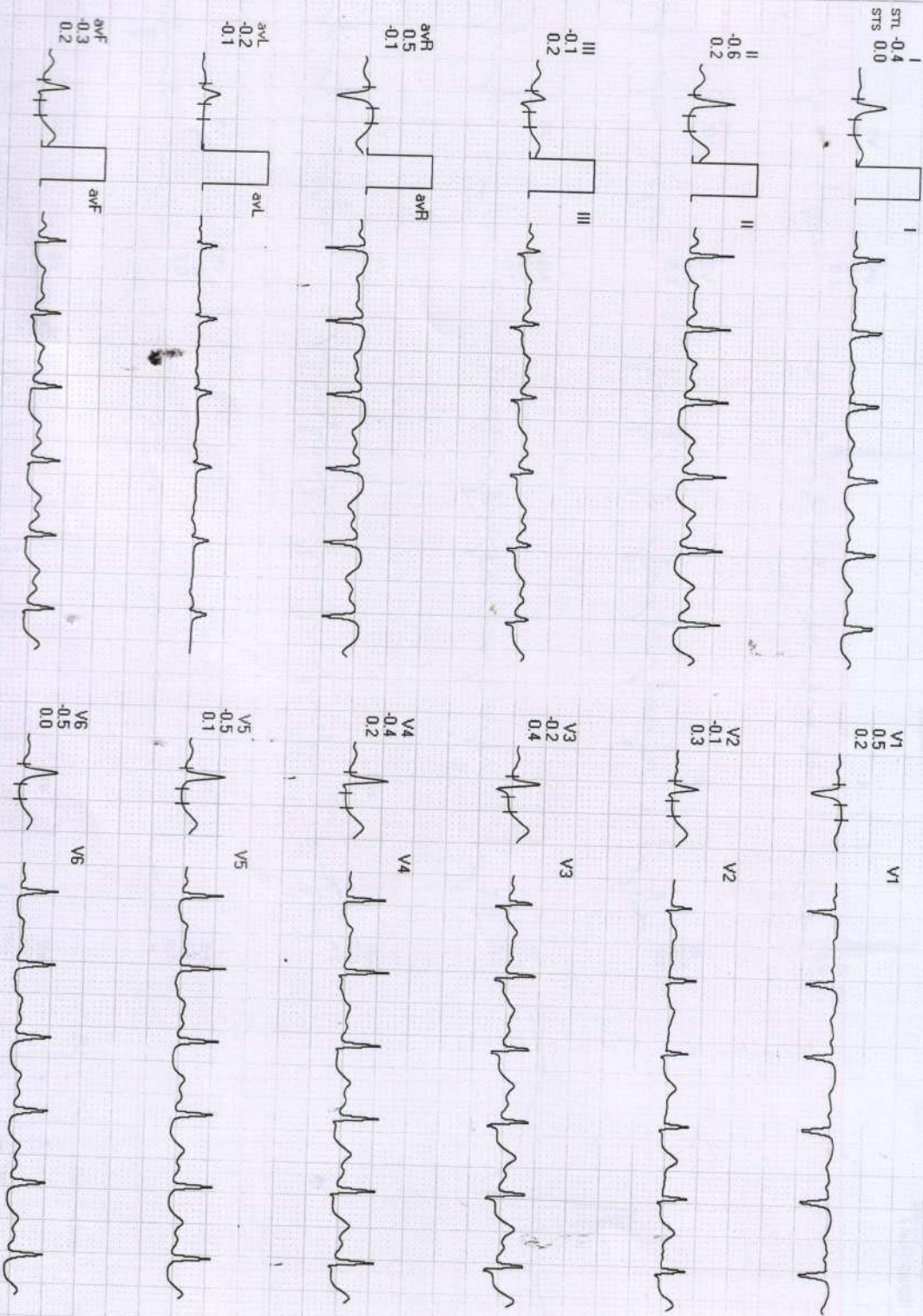
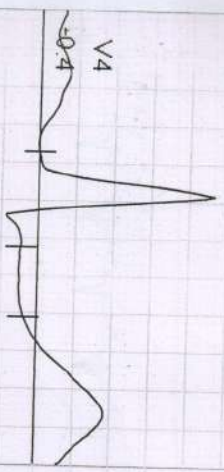

REMARKS: I II aVR aVL V1 V2 V3 V4 V5 V6

Date: 09-Feb-2022 03:48:27 PM

METS: 4.7/107 bpm 66% of THR BP: 140/80 mmHg Raw ECG/ BLC Orig/ Notch On/ HF 0.05 Hz/LF 20 Hz

EXTime: 03:00 1.7 mph, 10.0%

25 mm/Sec. 1.0 Cm/mV

4X 80 ms Post J

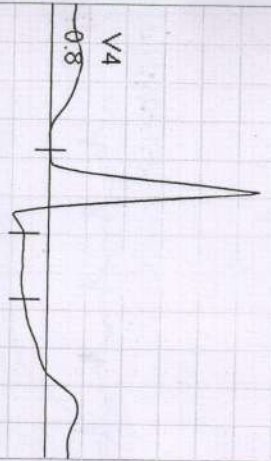

I
STL 0.4
STS 0.0



V1
0.5
0.2



II
-0.8
0.1



V2
-0.2
0.3

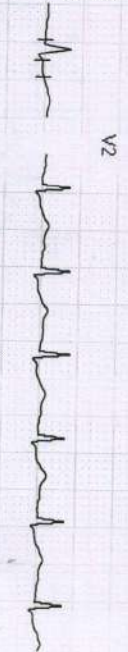

III
-0.5
0.1



V3
-0.5
0.3



aVR
0.6
-0.1



V4
-0.8
0.1



aVL
0.1
0.0



V5
-0.8
-0.2



aVF
-0.7
0.1



V6
-0.8
-0.3

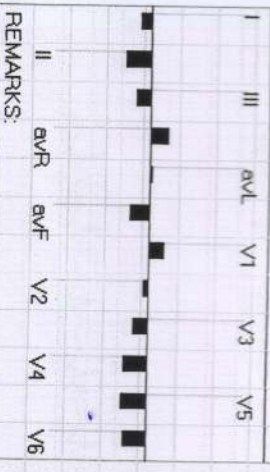

REMARKS:

1821/MR. SURESH KUMAR SHARMA /59 Yrs /M /178 Cms /97 Kg /HR : 118

Date: 09-Feb-2022 03:48:27 PM

METS: 7.1/118 bpm 73% of THR BP-140/80 mmHg Raw ECG/BLC On/Notch On/HF 0.05 Hz/LF 20 Hz

BRUCE : Stage 2 (03:00)



4X 80 mS Post J

EXTime: 06:00 2.5 mph. 12.0%
25 mm/Sec. 1.0 Cm/mV

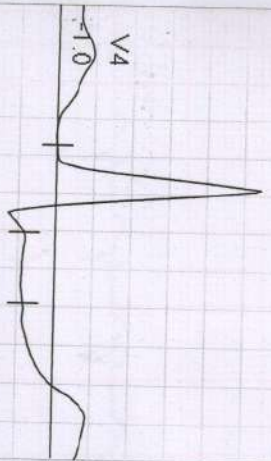

I	III	aVL	V1	V3	V5
II	aVR	aVF	V2	V4	V6

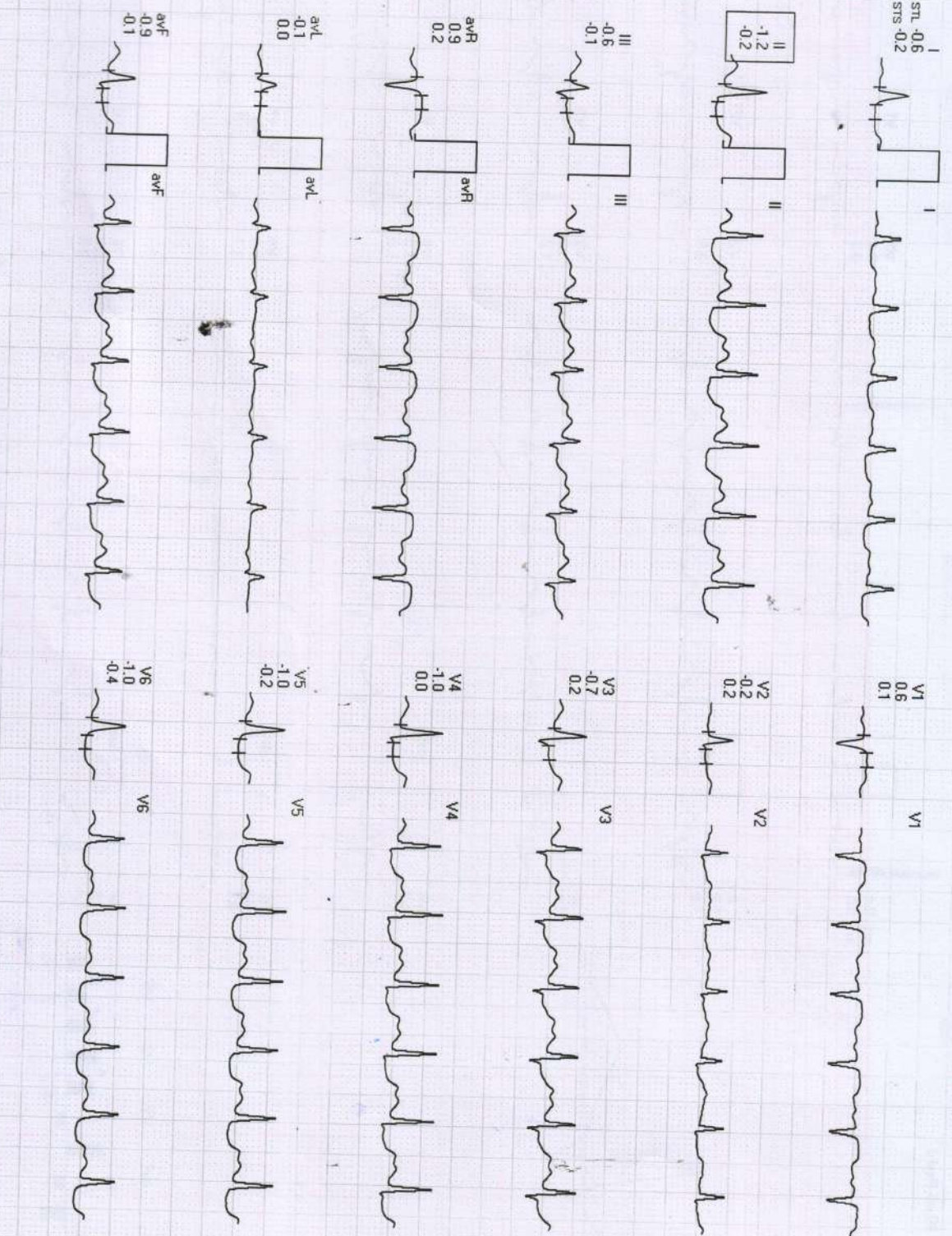

REMARKS:

1821/MR. SURESH KUMAR SHARMA /59 Yrs/M/178 Cms/197 Kg/HR: 118

Date: 09-Feb-2022 03:48:27 PM

METS: 7.2/118 bpm 73% of THR BP: 140/80 mmHg Raw ECG/BLC On/Notch On/HF 0.05 Hz/LF 20 Hz

EXTime: 06:06 3.4 mph, 140%

4X

40 ms Post J

25 mm/Sec. 1.0 Cm/mV

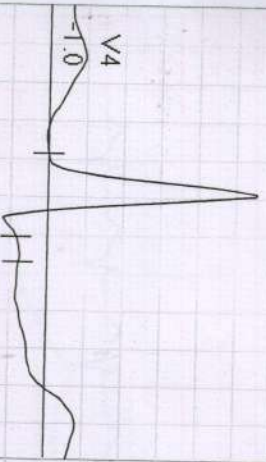

STL -0.6
STS -0.8



V1
0.7
0.8



II
-1.3
-0.5



V2
-0.6
0.2



III
-0.8
0.3



V3
-0.9
0.4



aVR
1.0
0.7



V4
-1.0
0.1



aVL
0.1
-0.5

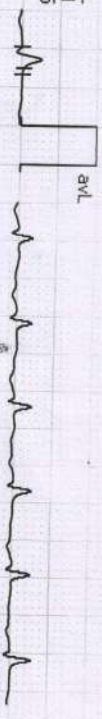

V5
-1.0
-0.3



aVF
-1.0
-0.1



V6
-0.9
-0.6

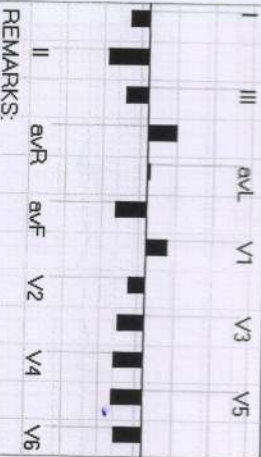

REMARKS:

1821/MR. SURESH KUMAR SHARMA /59 Yrs/M/178 Cms/97 Kg/HR: 90

Date: 09-Feb-2022 03:48:27 PM

METS: 1.1/ 90 bpm 55% of THR BP: 150/80 mmHg Raw ECG/BLC On/ Notch On/HF 0.05 Hz/LF 20 Hz

Recovery : (01:00)



4X 80 ms Post J

ExTime: 06:06 0.0 mph, 0.0%
25 mm/Sec. 1.0 Cm/mV

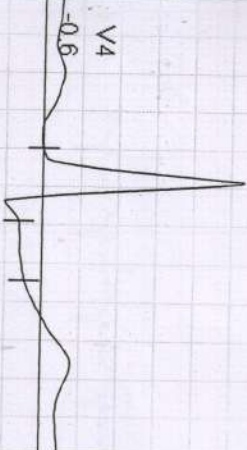

I
STL -0.7
STS -0.2



V1
0.5
0.2



II
-0.8
0.2



V2
-0.1
0.4



III
-0.2
0.3



V3
-0.2
0.5



avR
0.7
0.0



V4
-0.6
0.3



avL
-0.2
-0.3



V5
-0.6
0.0



avF
-0.5
0.2



V6
-0.8
-0.2



I	III	avL	V1	V3	V5
II	avR	avF	V2	V4	V6

REMARKS:

182/MR. SURESH KUMAR SHARMA / 69 Yrs / M / 178 Cms / 97 Kg / HR : 93

Date: 09-Feb-2022 03:48:27 PM METS: 1.0 / 93 bpm 57% of THR BP: 140/80 mmHg Raw ECG/ BLC On/ Notch On/ HF 0.05 Hz/LF 20 Hz

Recovery : (02:00)
 ACHPL

ExTime: 06:06 0.0 mph, 0.0%
 25 mm/Sec. 1.0 Cm/mV

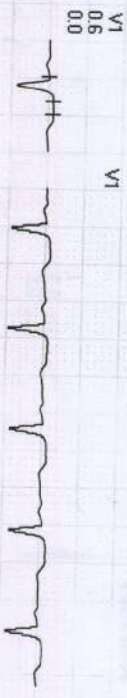
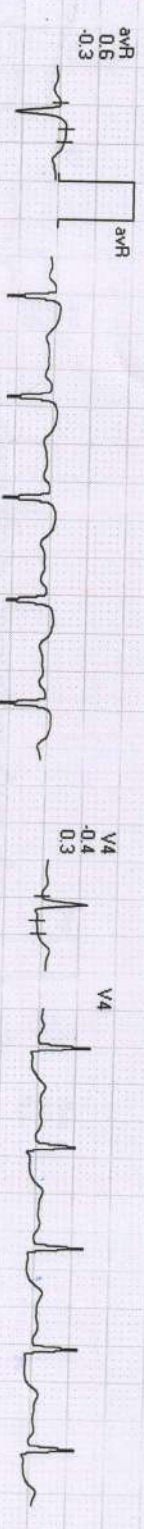
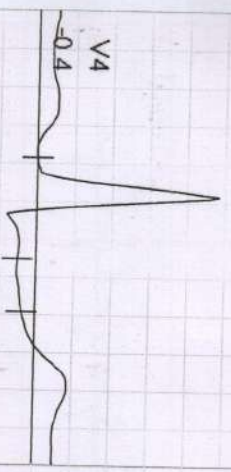

I	III	aVL	V1	V3	V5
II	aVR	aVF	V2	V4	V6

REMARKS: