



64 / VIJAY KUMAR / 28 Yrs / M / 170 Cms / 70 Kg / HR : 99

Date: 23 - 09 - 2023 04:02:57 PM METS: 1.0/ 99 bpm 52% of THR BP: 120/72 mmHg Combined Medians/ BLC On/ Notch On/ HF 0.05 Hz/LF 35 Hz

ExTime: 00:00 0.0 mph, 0.0%

25 mm/Sec. 1.0 Cm/mV

4X 80 mS Post J

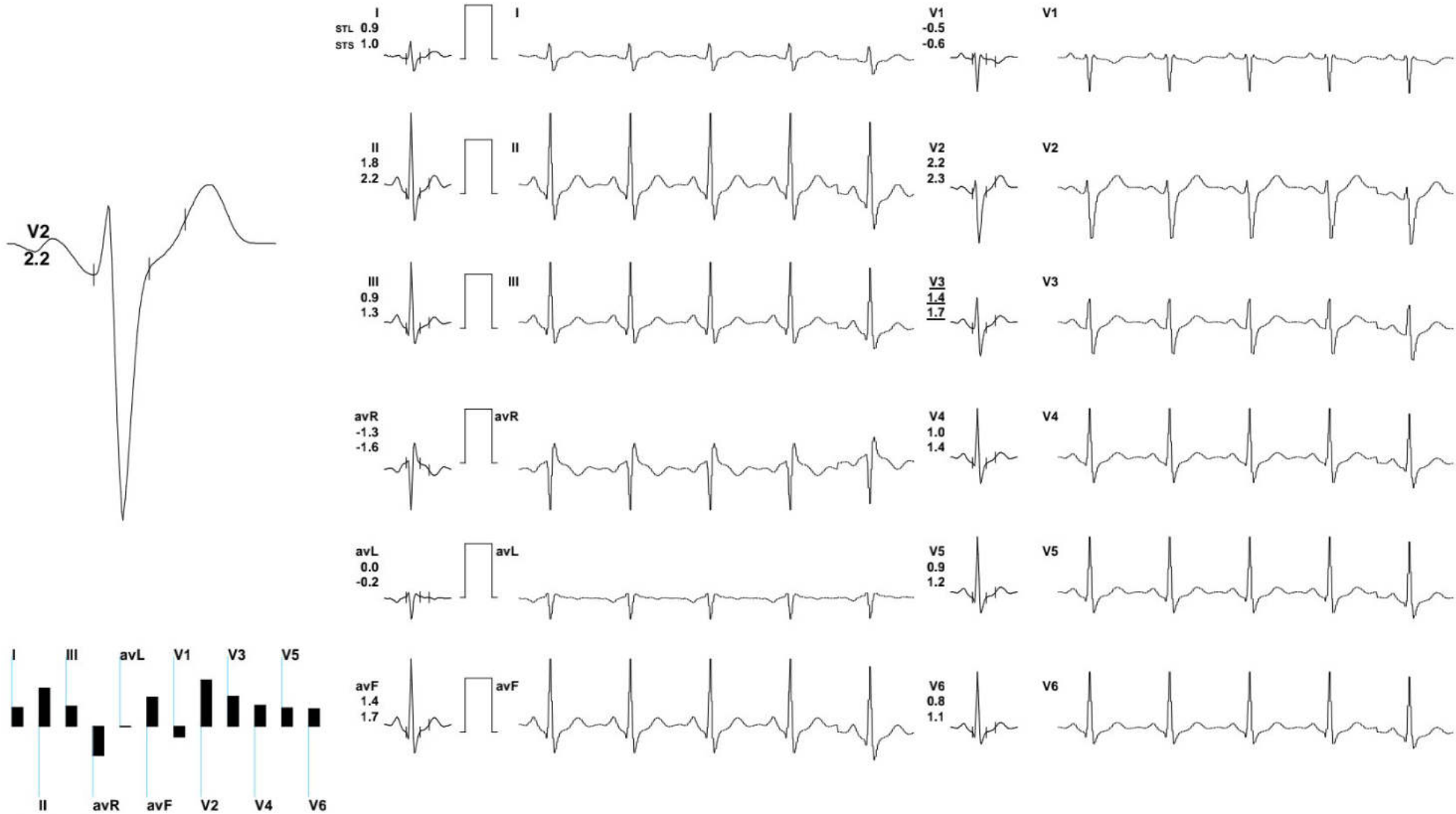

REMARKS:

(ADX_GEM217220330)(R)Allengers



64 / VIJAY KUMAR / 28 Yrs / M / 170 Cms / 70 Kg / HR : 89

Date: 23 - 09 - 2023 04:02:57 PM METS: 1.0/ 89 bpm 46% of THR BP: 120/72 mmHg Combined Medians/ BLC On/ Notch On/ HF 0.05 Hz/LF 35 Hz

ExTime: 00:00 0.0 mph, 0.0%

25 mm/Sec. 1.0 Cm/mV

4X 80 mS Post J

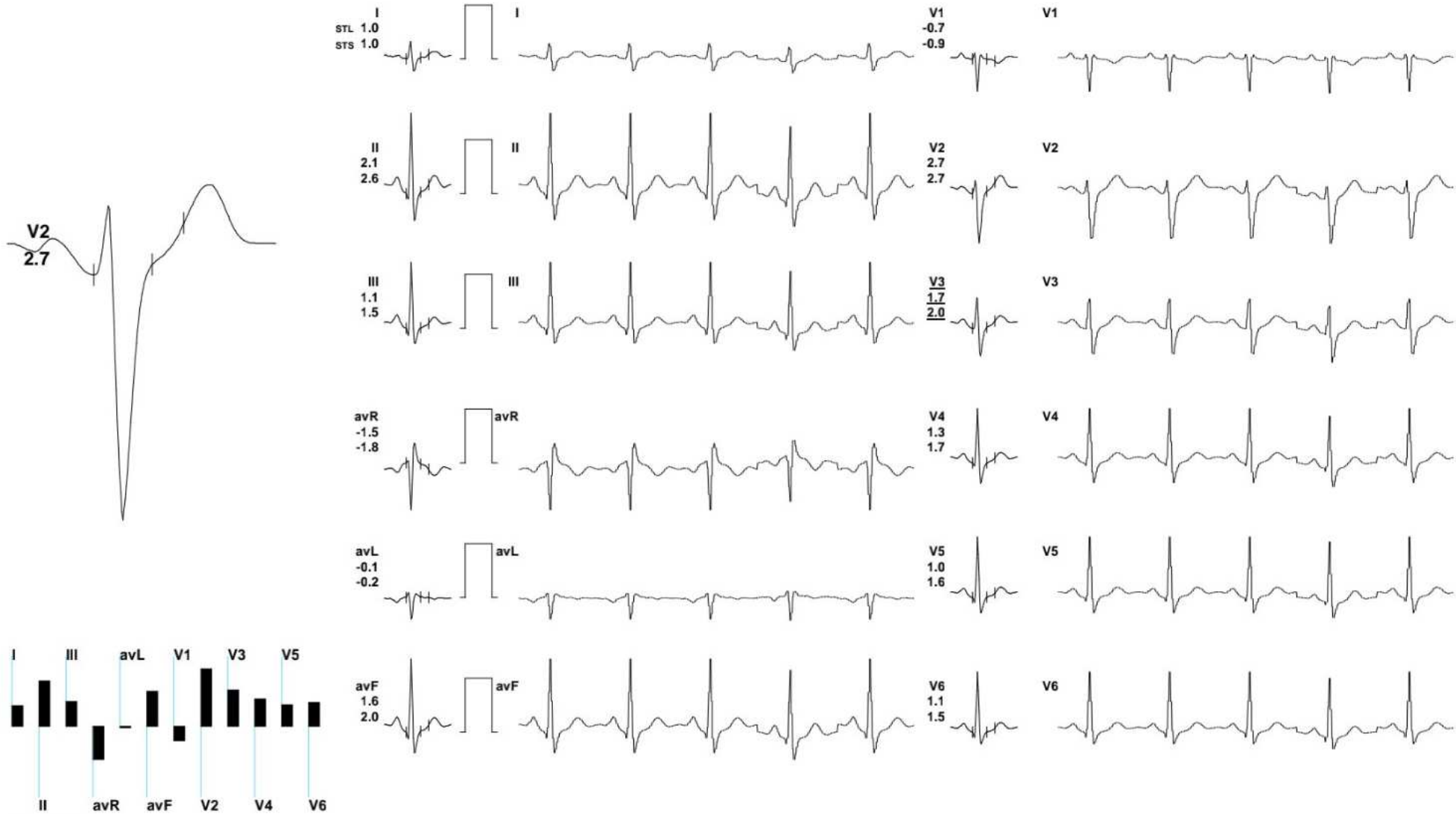

REMARKS:

(ADX_GEM217220330)(R)Allengers



64 / VIJAY KUMAR / 28 Yrs / M / 170 Cms / 70 Kg / HR : 94

Date: 23 - 09 - 2023 04:02:57 PM METS: 1.0/ 94 bpm 49% of THR BP: 120/72 mmHg Combined Medians/ BLC On/ Notch On/ HF 0.05 Hz/LF 35 Hz

ExTime: 00:00 0.0 mph, 0.0%

25 mm/Sec. 1.0 Cm/mV

4X 80 mS Post J

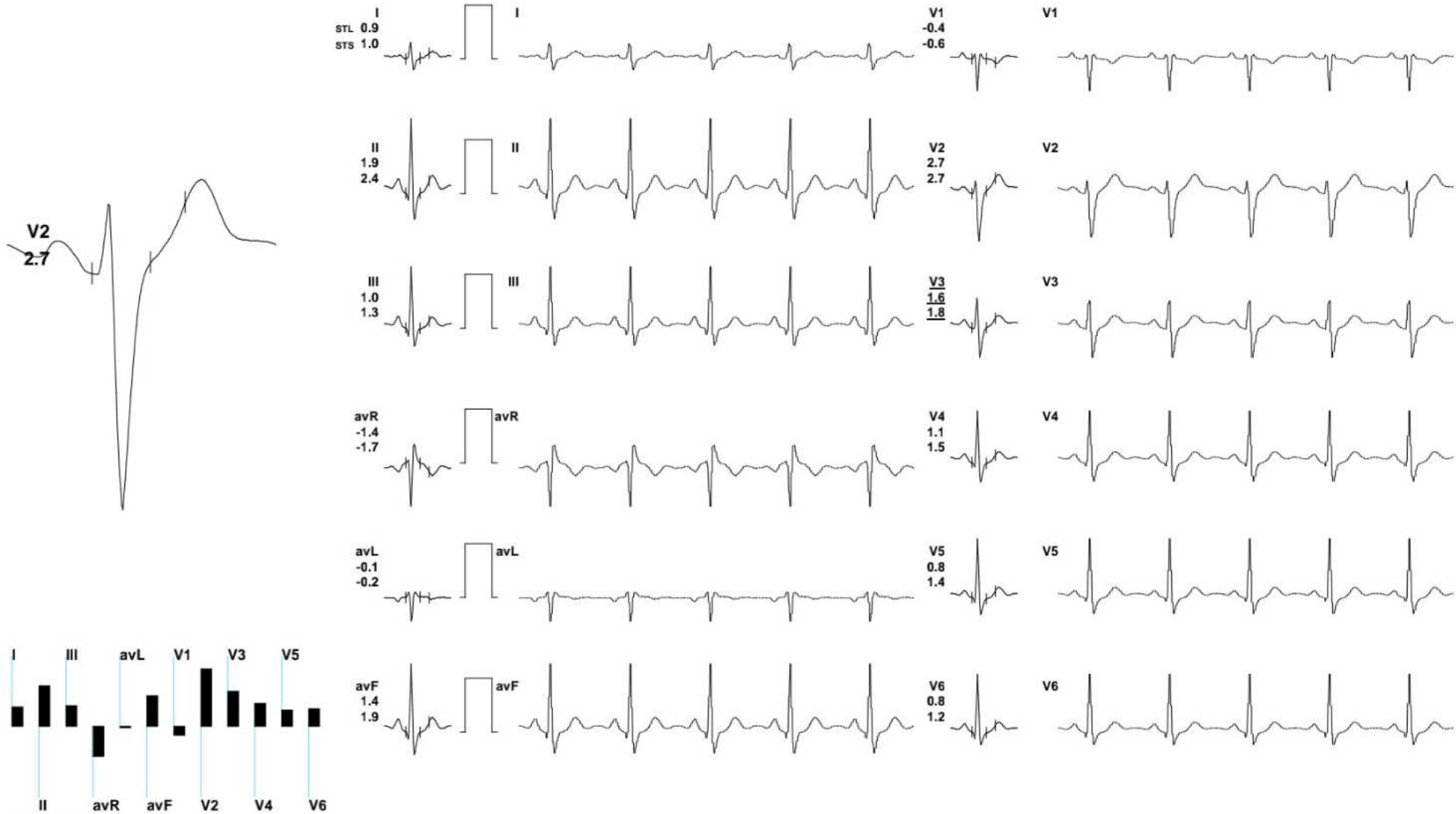

REMARKS:

(ADX_GEM217220330)(R)Allengers



64 / VIJAY KUMAR / 28 Yrs / M / 170 Cms / 70 Kg / HR : 91

Date: 23 - 09 - 2023 04:02:57 PM METS: 1.0/ 91 bpm 47% of THR BP: 120/72 mmHg Combined Medians/ BLC On/ Notch On/ HF 0.05 Hz/LF 35 Hz

ExTime: 00:00 0.0 mph, 0.0%

25 mm/Sec. 1.0 Cm/mV

4X 80 mS Post J

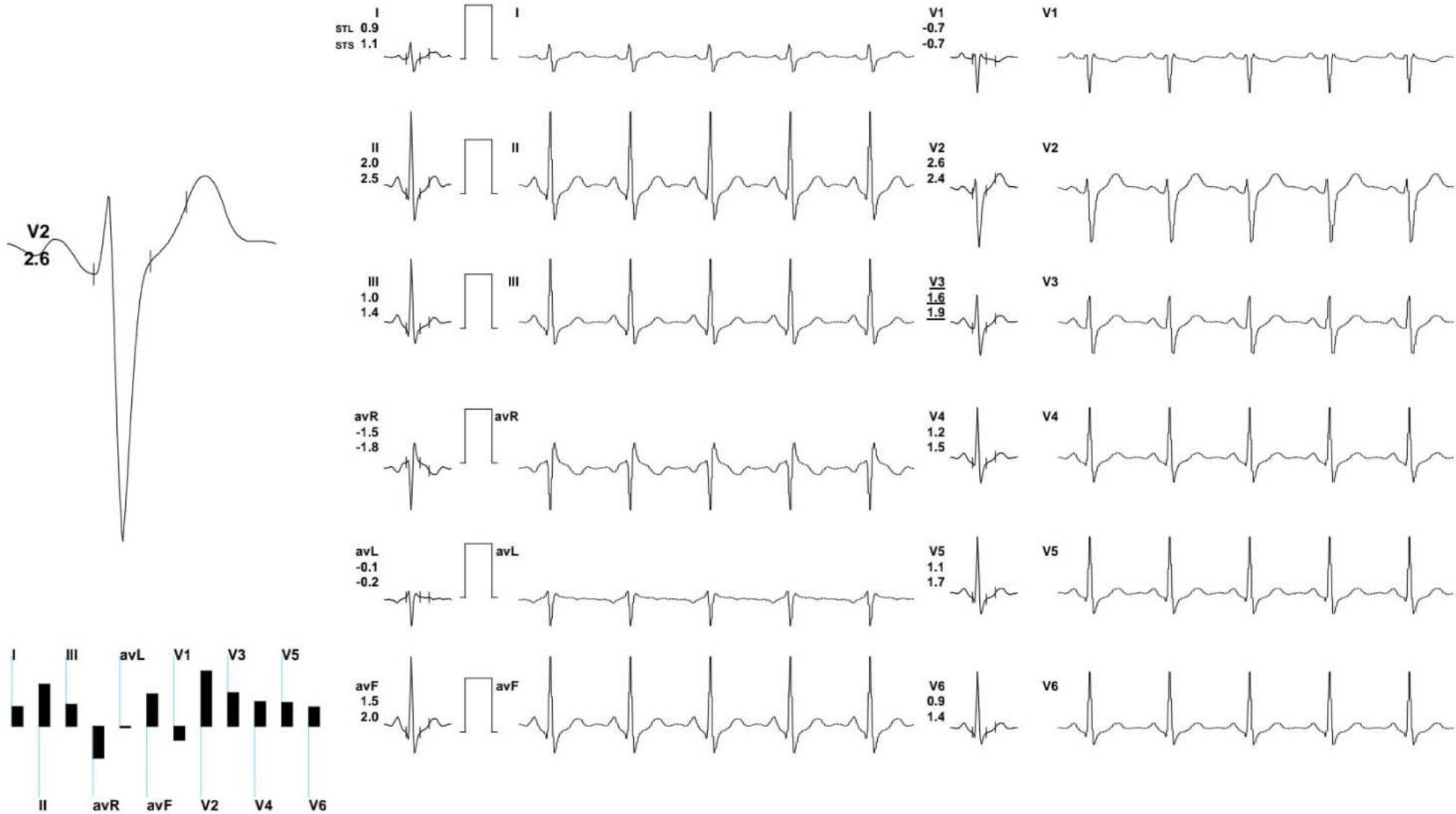

REMARKS:

(ADX_GEM217220330)(R)Allengers



64 / VIJAY KUMAR / 28 Yrs / M / 170 Cms / 70 Kg / HR : 125

Date: 23 - 09 - 2023 04:02:57 PM METS: 1.0/ 125 bpm 65% of THR BP: 120/72 mmHg Combined Medians/ BLC On/ Notch On/ HF 0.05 Hz/LF 35 Hz

ExTime: 00:00 1.0 mph, 0.0%

25 mm/Sec. 1.0 Cm/mV

4X 80 mS Post J

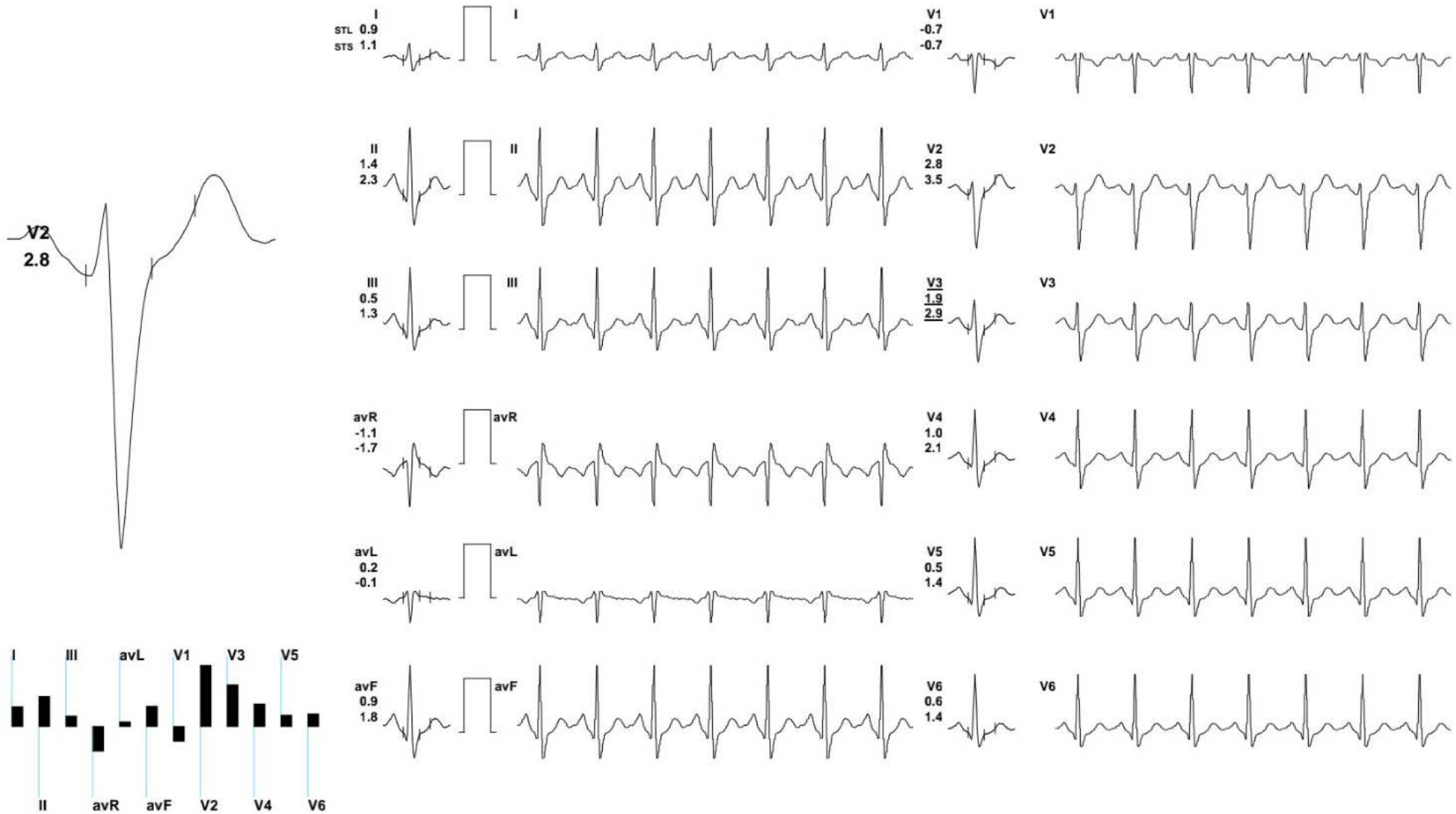

REMARKS:

(ADX_GEM217220330)(R)Allengers



64 / VIJAY KUMAR / 28 Yrs / M / 170 Cms / 70 Kg / HR : 145

Date: 23 - 09 - 2023 04:02:57 PM METS: 4.7/ 145 bpm 76% of THR BP: 130/75 mmHg Combined Medians/ BLC On/ Notch On/ HF 0.05 Hz/LF 35 Hz

ExTime: 03:00 1.7 mph, 10.0%

25 mm/Sec. 1.0 Cm/mV

4X 60 mS Post J

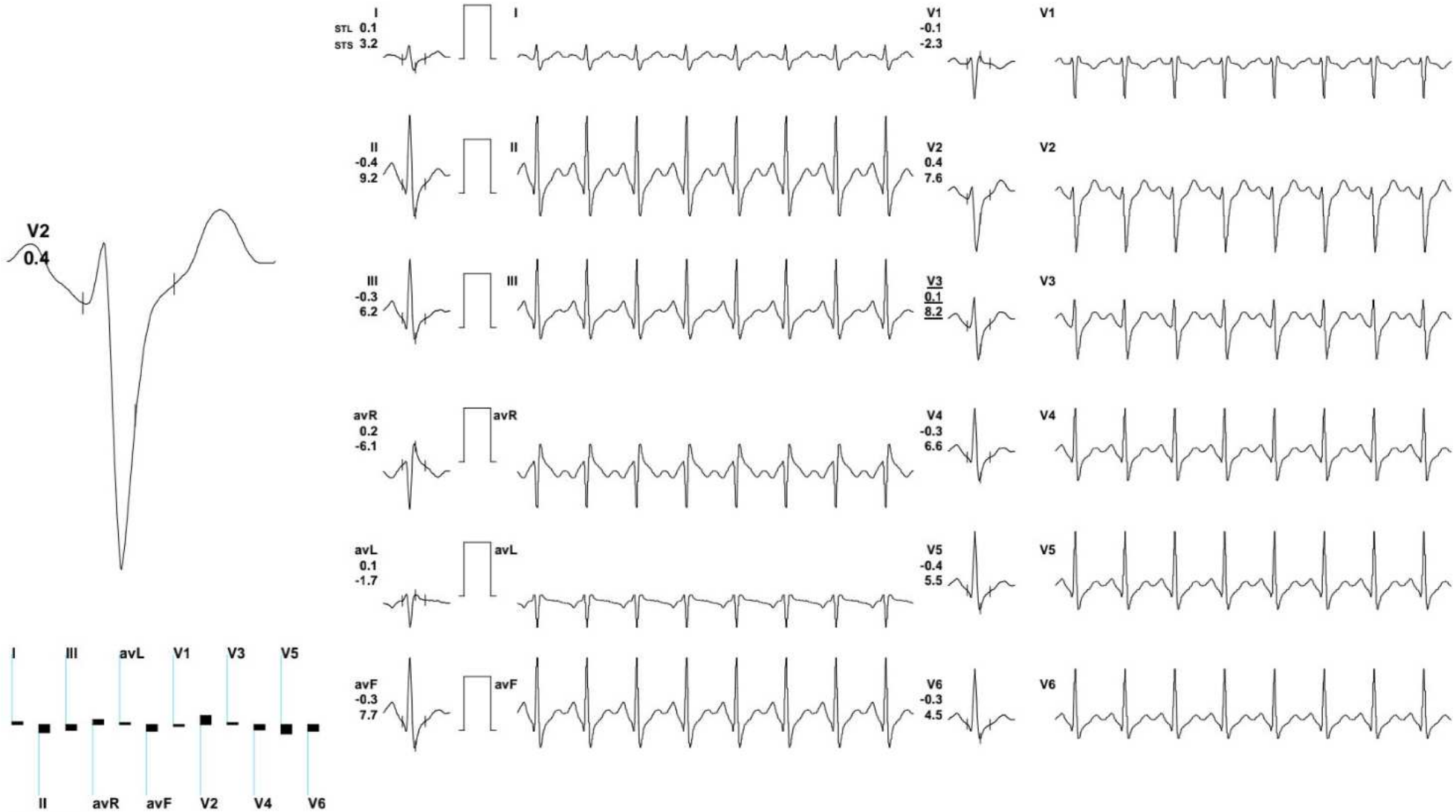

REMARKS:

(ADX_GEM217220330)(R)Allengers



64 / VIJAY KUMAR / 28 Yrs / M / 170 Cms / 70 Kg / HR : 169

Date: 23 - 09 - 2023 04:02:57 PM METS: 7.1/ 169 bpm 88% of THR BP: 138/77 mmHg Combined Medians/ BLC On/ Notch On/ HF 0.05 Hz/LF 35 Hz

ExTime: 06:00 2.5 mph, 12.0%

25 mm/Sec. 1.0 Cm/mV

4X 60 mS Post J

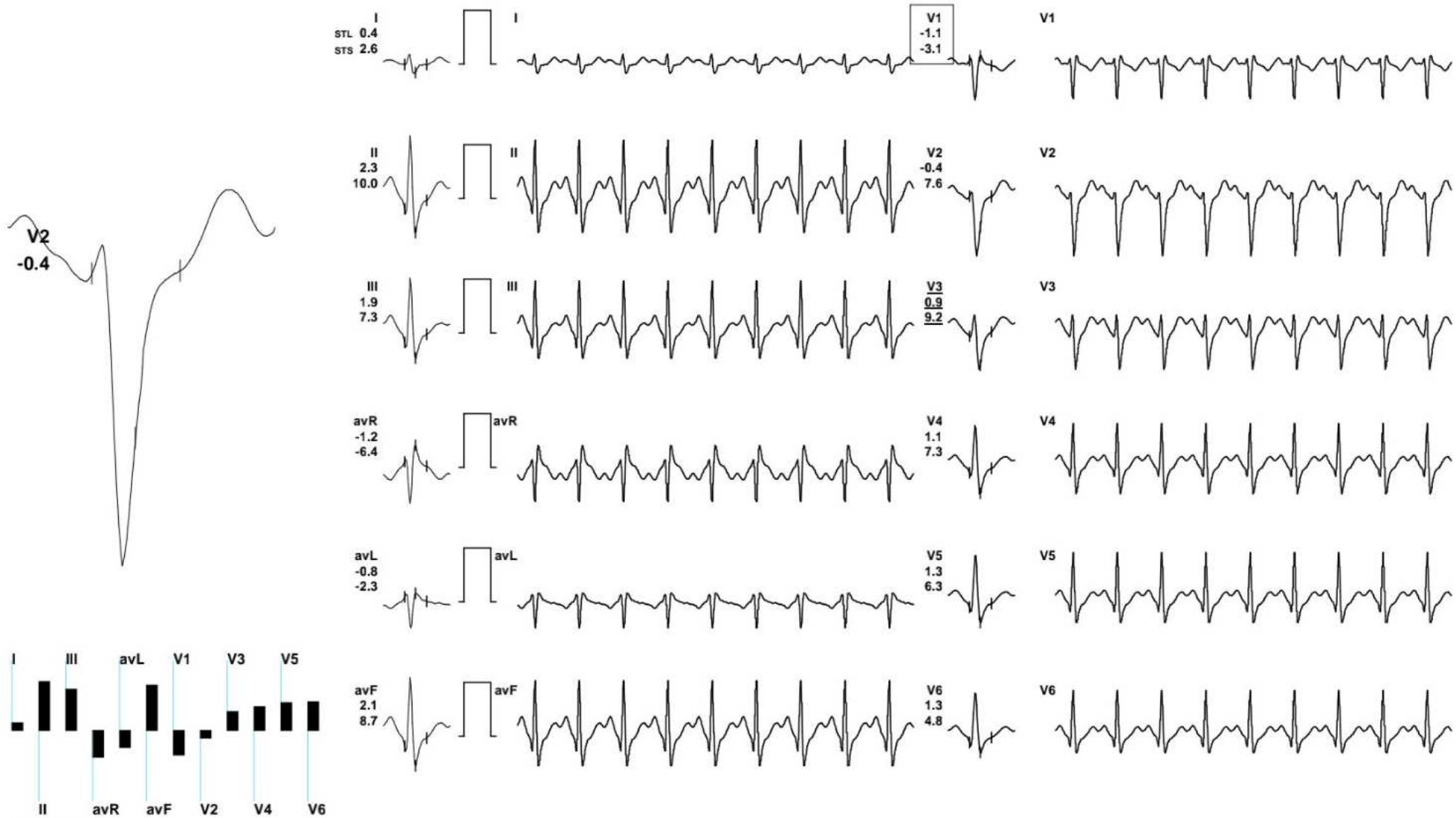

REMARKS:

(ADX_GEM217220330)(R)Allengers



64 / VIJAY KUMAR / 28 Yrs / M / 170 Cms / 70 Kg / HR : 174

Date: 23 - 09 - 2023 04:02:57 PM METS: 8.9/ 174 bpm 91% of THR BP: 150/80 mmHg Combined Medians/ BLC On/ Notch On/ HF 0.05 Hz/LF 35 Hz

ExTime: 07:42 3.4 mph, 14.0%

25 mm/Sec. 1.0 Cm/mV

4X 60 mS Post J

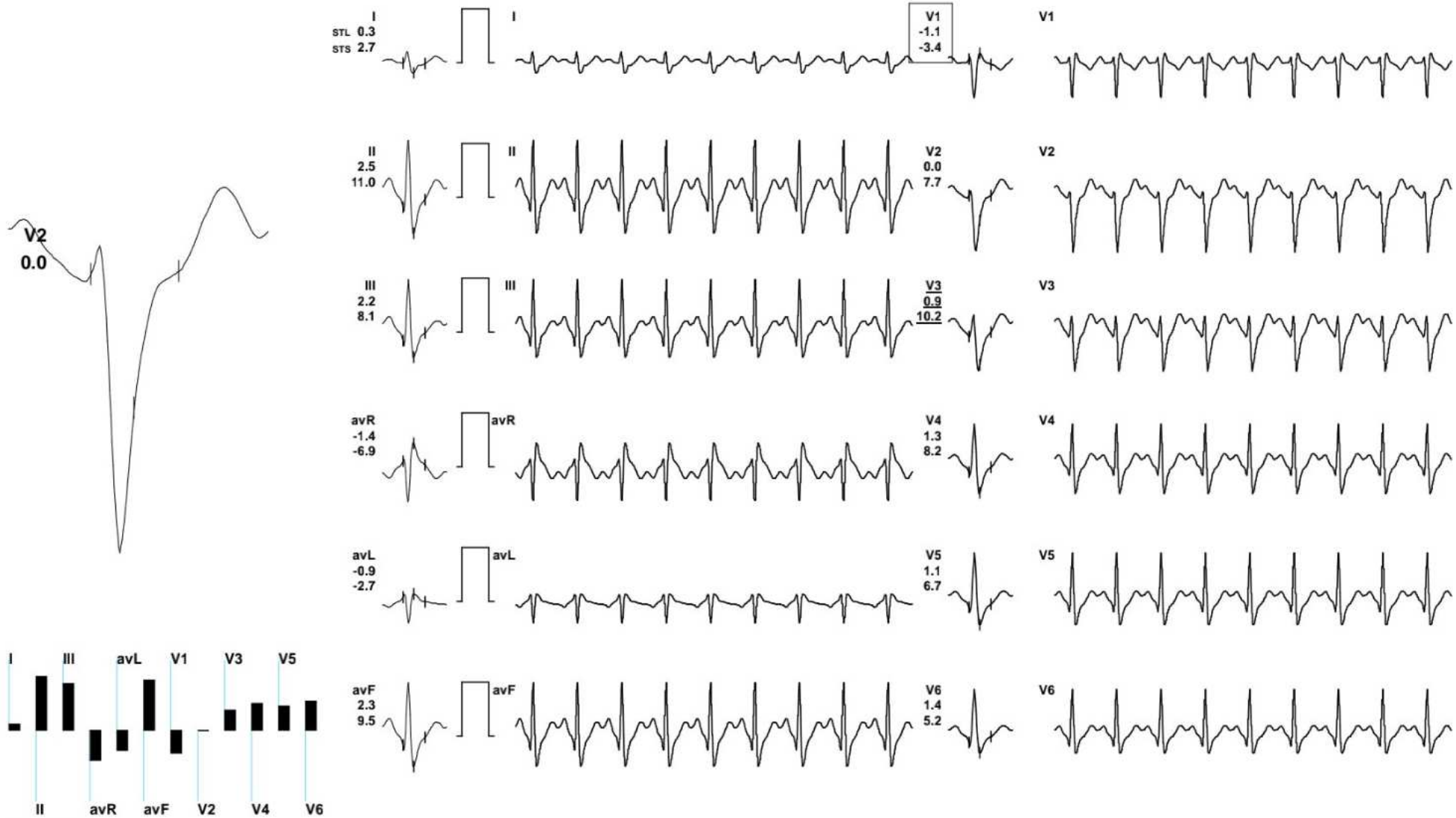

REMARKS:

(ADX_GEM217220330)(R)Allengers



64 / VIJAY KUMAR / 28 Yrs / M / 170 Cms / 70 Kg / HR : 154

Date: 23 - 09 - 2023 04:02:57 PM METS: 1.1/ 154 bpm 80% of THR BP: 150/80 mmHg Combined Medians/ BLC On/ Notch On/ HF 0.05 Hz/LF 35 Hz

ExTime: 07:41 0.0 mph, 0.0%

25 mm/Sec. 1.0 Cm/mV

4X 60 mS Post J

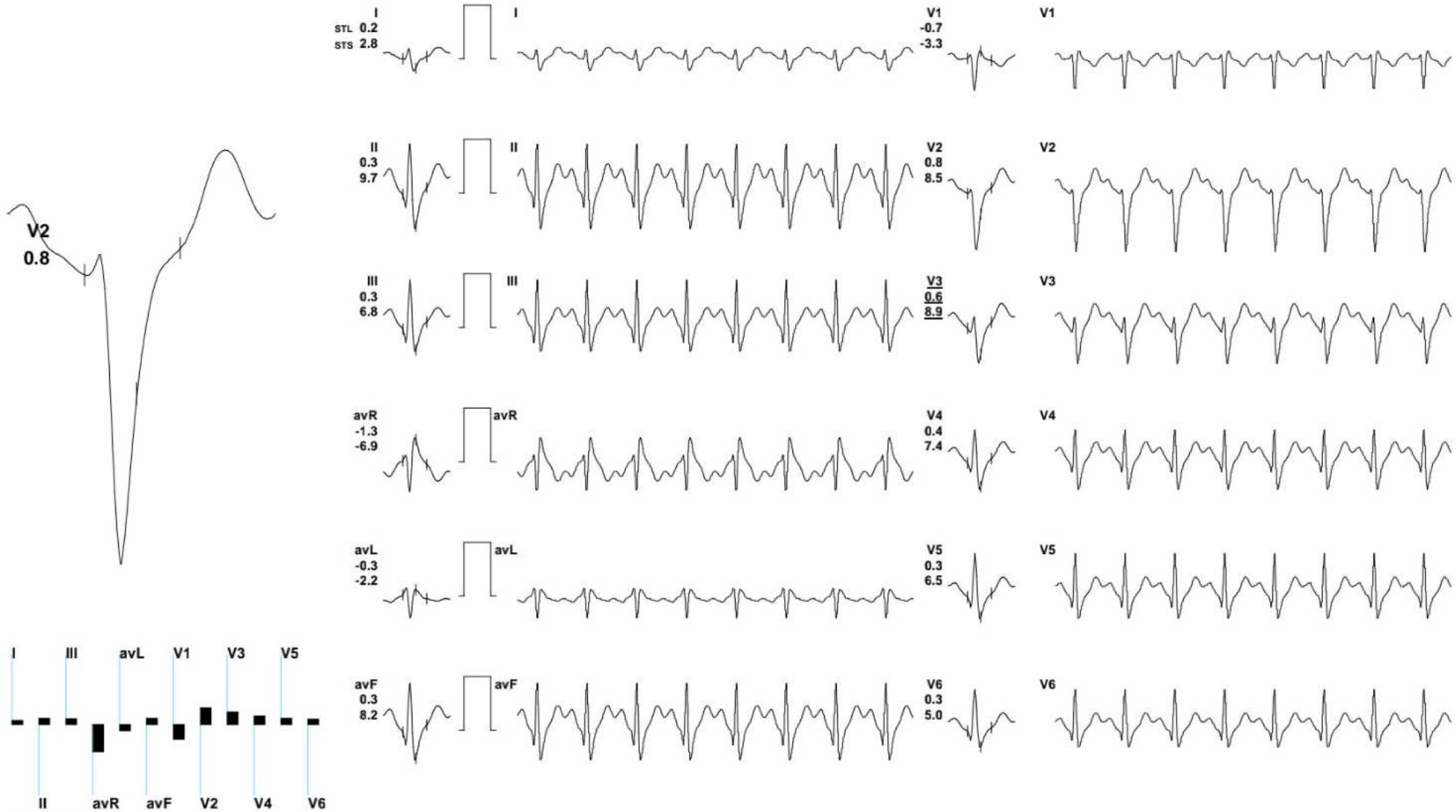

REMARKS:

(ADX_GEM217220330)(R)Allengers



64 / VIJAY KUMAR / 28 Yrs / M / 170 Cms / 70 Kg / HR : 121

Date: 23 - 09 - 2023 04:02:57 PM METS: 1.0/ 121 bpm 63% of THR BP: 160/82 mmHg Combined Medians/ BLC On/ Notch On/ HF 0.05 Hz/LF 35 Hz

ExTime: 07:41 0.0 mph, 0.0%

25 mm/Sec. 1.0 Cm/mV

4X 70 mS Post J

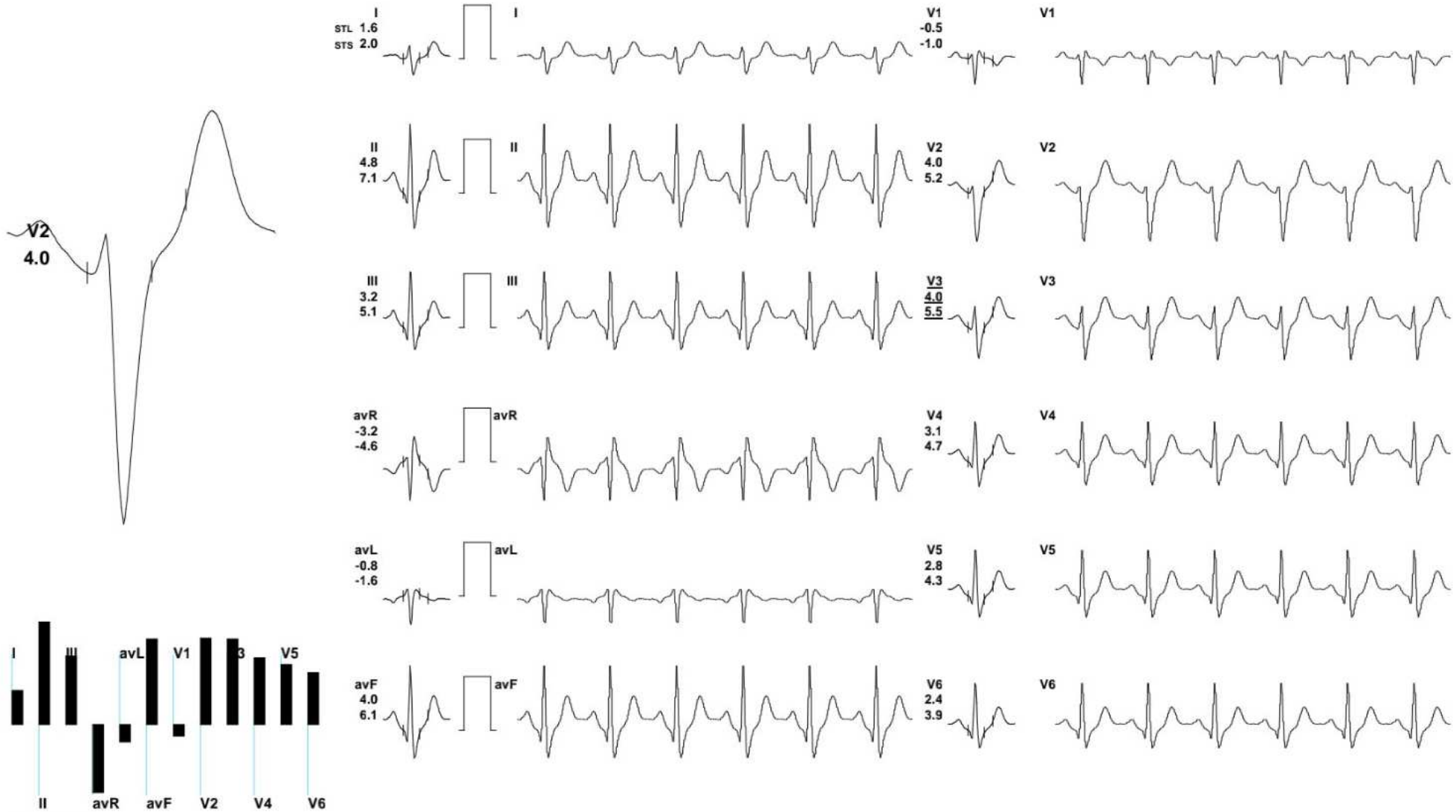

REMARKS:

(ADX_GEM217220330)(R)Allengers



64 / VIJAY KUMAR / 28 Yrs / M / 170 Cms / 70 Kg / HR : 111

Date: 23 - 09 - 2023 04:02:57 PM METS: 1.0/ 111 bpm 58% of THR BP: 150/80 mmHg Combined Medians/ BLC On/ Notch On/ HF 0.05 Hz/LF 35 Hz

ExTime: 07:41 0.0 mph, 0.0%

25 mm/Sec. 1.0 Cm/mV

4X 80 mS Post J

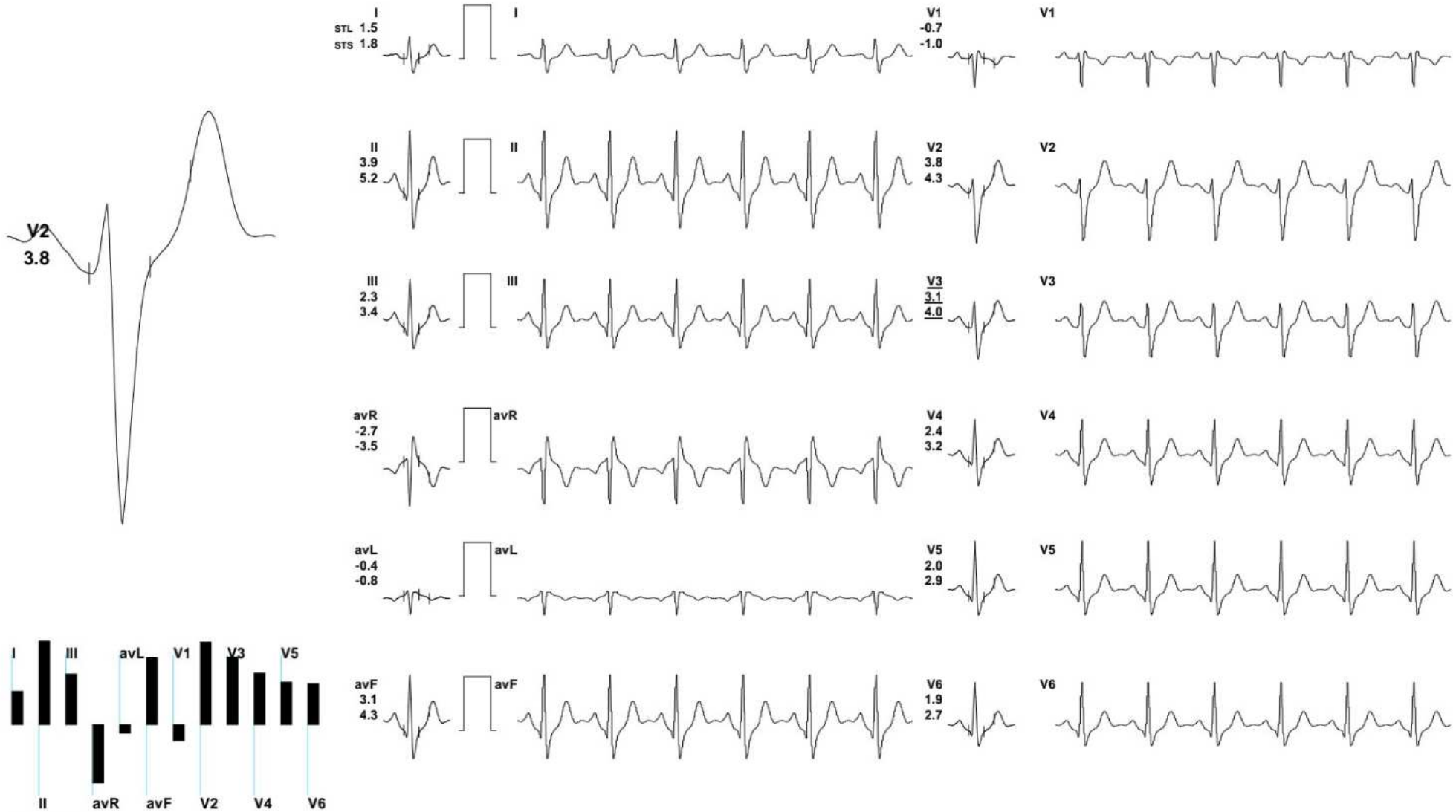

REMARKS:

(ADX_GEM217220330)(R)Allengers



64 / VIJAY KUMAR / 28 Yrs / M / 170 Cms / 70 Kg / HR : 100

Date: 23 - 09 - 2023 04:02:57 PM METS: 1.0/ 100 bpm 52% of THR BP: 140/78 mmHg Combined Medians/ BLC On/ Notch On/ HF 0.05 Hz/LF 35 Hz

ExTime: 07:41 0.0 mph, 0.0%

25 mm/Sec. 1.0 Cm/mV

4X 80 mS Post J

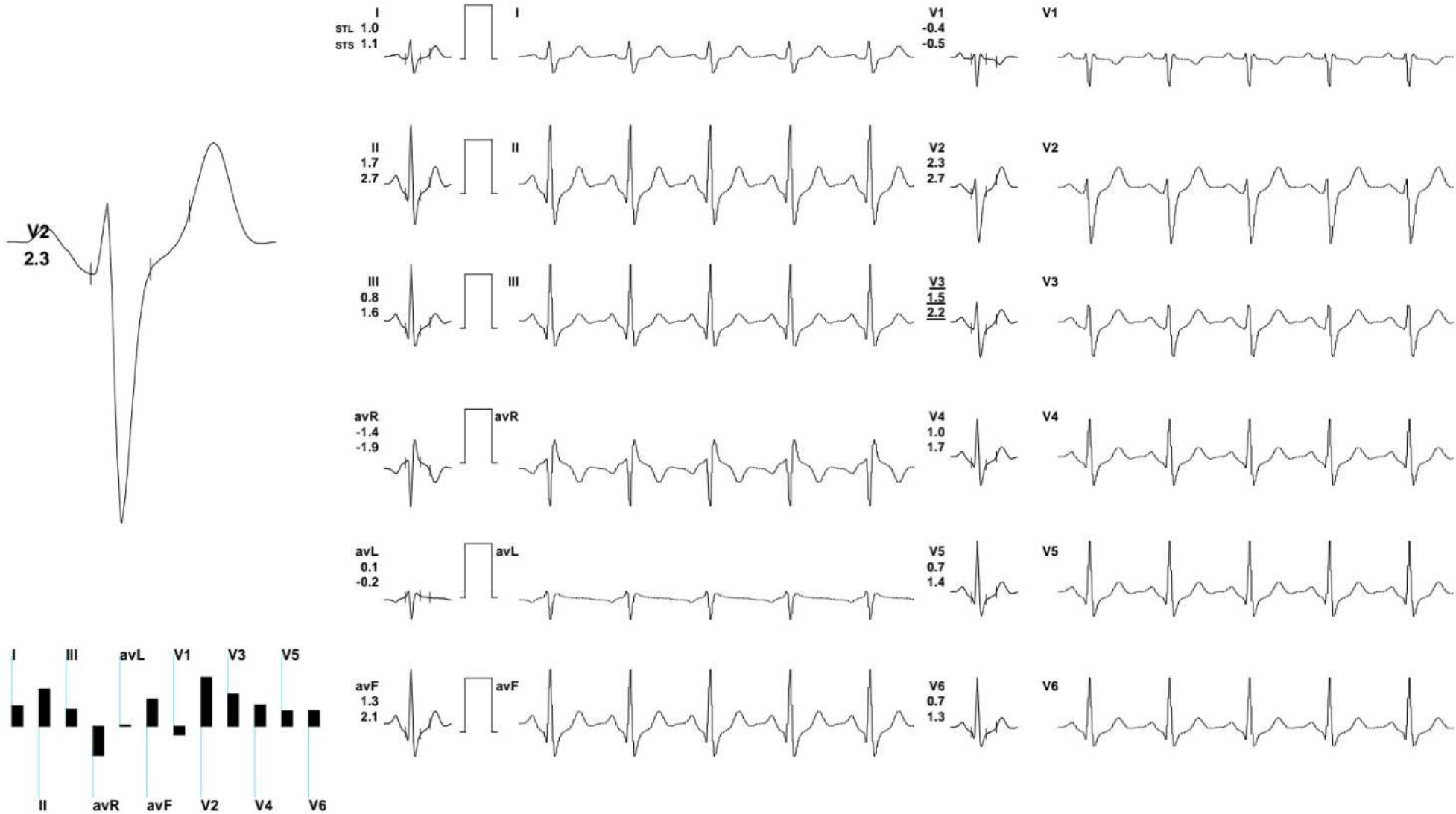

REMARKS:

(ADX_GEM217220330)(R)Allengers



AJMER EMail:

64 / VIJAY KUMAR / 28 Yrs / M / 170 Cms / 70 Kg

Date: 23 - 09 - 2023 04:02:57 PM

Definite Angina /Hypercholestromia/Diabetic/Positive Estrogen/Non-Athlete

Stage	Time	Duration	Speed(mph)	Elevation	METs	Rate	% THR	BP	RPP	PVC	Comments
Supine	00:10	0:10	00.0	00.0	01.0	099	52 %	120/72	118	00	
Standing	00:20	0:10	00.0	00.0	01.0	089	46 %	120/72	106	00	
HV	00:31	0:11	00.0	00.0	01.0	094	49 %	120/72	112	00	
Warm Up	00:43	0:12	00.0	00.0	01.0	091	47 %	120/72	109	00	
ExStart	04:58	4:15	01.0	00.0	01.0	125	65 %	120/72	150	00	
BRUCE Stage 1	07:58	3:00	01.7	10.0	04.7	145	76 %	130/75	188	00	
BRUCE Stage 2	10:58	3:00	02.5	12.0	07.1	169	88 %	138/77	233	00	
PeakEx	12:39	1:41	03.4	14.0	08.9	174	91 %	150/80	261	00	
Recovery	13:39	1:00	00.0	00.0	01.1	154	80 %	150/80	231	00	
Recovery	14:39	2:00	00.0	00.0	01.0	121	63 %	160/82	193	00	
Recovery	15:39	3:00	00.0	00.0	01.0	111	58 %	150/80	166	00	
Recovery	16:39	4:00	00.0	00.0	01.0	100	52 %	140/78	140	00	
Recovery	17:26	4:46	00.0	00.0	01.0	104	54 %	130/75	135	00	

FINDINGS :

Exercise Time : 07:41
Initial HR (ExStrt) : 125 bpm 65% of Target 192
Initial BP (ExStrt) : 120/72 (mm/Hg)
Max WorkLoad Attained : 8.9 Fair response to induced stress
Max ST Dep Lead & Avg ST Value: V1 & -1.1 mm in Stage 2
Duke Treadmill Score : 05.8
Test End Reasons : Test Complete, Heart Rate Achieved

Max HR Attained 174 bpm 91% of Target 192**Max BP Attained** 160/82 (mm/Hg)**VO2Max** : 31.2 ml/Kg/min (Very Poor)**REPORT :**

SHOP NO. 16-17, 1ST FLOOR SHOPPING CENTRE, OPP. JLN HOSPITAL, AJMER -305 001 PHONE : 2428948

Patient Name : VIJAY KUMAR
Age / Gender : 25 years / Male
Endo ID : 147716
Organization : Goyal Diagnostics Profile
Referral : MEDIWHEEL



Collected Date & Time : Sep 23, 2023, 12:49 p.m.

Reported Date & Time : Sep 23, 2023, 01:35 p.m.

Sample ID :



232660055

Test Description	Value(s)	Unit(s)	Reference Range
HAEMATOLOGY			
Hemoglobin (HB)	15.1	gm/dl	13.5 - 18.0
Erythrocyte (RBC) Count	5.29	mil/cu.mm	4.7 - 6.0
Packed Cell Volume (PCV)	48.7	%	42 - 52
Mean Cell Volume (MCV)	92.1	FL	78 - 100
Mean Cell Haemoglobin (MCH)	28.6	Pg	27 - 31
Mean Corpuscular Hb Conc. (MCHC)	31.1	g/dl	32 - 36
Red Cell Distribution Width (RDW)	13.9	%	11.5 - 14.0
Total Leucocytes Count (WBC)	5370	Cell/cu.mm	4000 - 10000
Neutrophils	50	%	40 - 80
Lymphocytes	42	%	20 - 40
Monocytes	04	%	2 - 10
Eosinophils	04	%	1-6
Basophils	00	%	0-1
Mean Platelet Volume (MPV)	9.9	fL	7.2 - 11.7
PCT	0.20	%	0.2 - 0.5
Platelet Count	201	10 ³ /ul	150 - 450

END OF REPORT

Dr. Kusum Heda
M.D.(Patho.)

Dr. Nishi Prasad
M.D.(Patho.)

Consultant Radiologist & Sonologist

Dr. Roopa Goyal

MD (Radio-Diagnosis)

GOYAL
DIAGNOSTICS
4-D ULTRASOUND • COLOUR DOPPLER

SHOP NO. 16-17, 1ST FLOOR SHOPPING CENTRE, OPP. JLN HOSPITAL, AJMER -305 001 PHONE : 2428948

Patient Name : VIJAY KUMAR

Age / Gender : 25 years / Male

Endo ID : 147716

Organization : Goyal Diagnostics Profile

Referral : MEDIWHEEL



Collected Date & Time : Sep 23, 2023, 12:49 p.m.

Reported Date & Time : Sep 23, 2023, 02:01 p.m.

Sample ID :



232660055

Test Description	Value(s)	Unit(s)	Reference Range
------------------	----------	---------	-----------------

HAEMATOLOGY

ESR	05	mm	0 - 20
-----	----	----	--------

END OF REPORT

Dr. Kusum Heda
M.D.(Patho.)

Dr. Nishi Prasad
M.D.(Patho.)



SHOP NO. 16-17, 1ST FLOOR SHOPPING CENTRE, OPP. JLN HOSPITAL, AJMER -305 001 PHONE : 2428948

Patient Name : VIJAY KUMAR

Age / Gender : 25 years / Male

Endo ID : 147716

Organization : Goyal Diagnostics Profile

Referral : MEDIWHEEL

Collected Date & Time : Sep 23, 2023, 12:49 p.m.

Reported Date & Time : Sep 23, 2023, 01:21 p.m.

Sample ID :



232660055



Test Description	Value(s)	Unit(s)	Reference Range
------------------	----------	---------	-----------------

CLINICAL PATHOLOGY

General Examination

Colour	Pale yellow		Pale Yellow
Transparency (Appearance)	Clear		Clear
Reaction (pH)	Acidic		Acidic / Alkaline
Specific gravity	1.025		1.005 - 1.030

Chemical Examination

Urine Protein (Albumin)	NIL		NIL
Urine Glucose (Sugar)	NIL		NIL

Microscopic Examination

Pus cells (WBCs)	3-4	/hpf	0-9
Epithelial cells	2-3	/hpf	0-4
Red blood cells	NIL	/hpf	0-4
Crystals	Absent		Absent
Cast	Absent		Absent
Amorphous deposits	Absent		Absent
Bacteria	Absent		Absent
Yeast cells	Absent		Absent

END OF REPORT

Dr. Kusum Heda
M.D.(Patho.)

Dr. Nishi Prasad
M.D.(Patho.)

SHOP NO. 16-17, 1ST FLOOR SHOPPING CENTRE, OPP. JLN HOSPITAL, AJMER -305 001 PHONE : 2428948

Patient Name : VIJAY KUMAR

Age / Gender : 25 years / Male

Endo ID : 147716

Organization : Goyal Diagnostics Profile

Referral : MEDIWHEEL

Collected Date & Time : Sep 23, 2023, 12:49 p.m.

Reported Date & Time : Sep 23, 2023, 01:35 p.m.

Sample ID :



232660055

Test Description	Value(s)	Unit(s)	Reference Range
------------------	----------	---------	-----------------

HAEMATOLOGY

BLOOD GROUP ABO AND RHTYPE

'B' POSITIVE

Method : Gel Technique & Tube Agglutination

Medical Remark :

The blood group done is forward blood group only. In case of any discrepancy kindly contact the lab

END OF REPORT

Dr. Kusum Heda
M.D.(Patho.)

Dr. Nishi Prasad
M.D.(Patho.)

SHOP NO. 16-17, 1ST FLOOR SHOPPING CENTRE, OPP. JLN HOSPITAL, AJMER -305 001 PHONE : 2428948

Patient Name : VIJAY KUMAR

Age / Gender : 25 years / Male

Endo ID : 147716

Organization : Goyal Diagnostics Profile

Referral : MEDIWHEEL

Collected Date & Time : Sep 23, 2023, 12:49 p.m.

Reported Date & Time : Sep 23, 2023, 01:44 p.m.

Sample ID :



Test Description	Value(s)	Unit(s)	Reference Range
<u>BIOCHEMISTRY</u>			
<u>LIPID PROFILE</u>			
Cholesterol Total Method : ENZYMETIC COLORIMETRIC METHOD CHOD - POD	192.5	mg/dL	130 -250
Triglycerides Method : ENZYMETIC COLORIMETRIC	132.3	mg/dL	60 -170
HDL Cholesterol Method : PHOSPHOTUNGSTIC ACID	46.0	mg/dL	Normal: 40-60 Major Risk for Heart: > 60
VLDL Cholesterol Method : Calculated	26.46	mg/dL	6 - 38
LDL Cholesterol Method : Calculated	120.04	mg/dL	Optimal < 100 Near / Above Optimal 100-129 Borderline High 130-159 High 160-189 Very High >or = 190
CHOL/HDL Ratio Method : Calculated	4.18		2.6-4.9
LDL/HDL Ratio Method : Calculated	2.61		0.5-3.4

END OF REPORT

Dr. Kusum Heda
M.D.(Patho.)

Dr. Nishi Prasad
M.D.(Patho.)

SHOP NO. 16-17, 1ST FLOOR SHOPPING CENTRE, OPP. JLN HOSPITAL, AJMER -305 001 PHONE : 2428948

Patient Name : VIJAY KUMAR
Age / Gender : 25 years / Male
Endo ID : 147716
Organization : Goyal Diagnostics Profile
Referral : MEDIWHEEL



Collected Date & Time : Sep 23, 2023, 12:49 p.m.

Reported Date & Time : Sep 23, 2023, 01:44 p.m.

Sample ID :



232660055

Test Description	Value(s)	Unit(s)	Reference Range
------------------	----------	---------	-----------------

BIOCHEMISTRY

LIVER FUNCTION TEST

Bilirubin - Total	0.92	gm/dl	0.0 - 1.20
Bilirubin - Direct	0.21	mg/dL	0.00 - 0.30
Bilirubin - Indirect	0.71	mg/dL	0.1 - 1.0
Method : Calculated			
ASPARTATE AMINO TRANSFERASE (SGOT-AST)	21.5	U/L	5.0-40.0
Method : IFCC with Serum			
ALANINE AMINO TRANSFERASE (SGPT-ALT)	18.9	U/L	5.0 - 40.0
Method : IFCC with POD Serum			
Alkaline Phosphatase	51.7	U/L	MALE & FEMALE
Method : IFCC with Serum			4-19 YEAR: 54-369 U/L
			20-59 YEAR: 42-98 U/L
			>60 YEAR: 53-141 U/L
Total Protein	6.92	g/dL	6.00 - 8.00
Method : Biuret, with Serum			
Albumin	4.09	g/dL	3.40 - 5.50
Method : Tech; BCG with Serum			
Globulin	2.83	g/dL	1.5 - 3.5
Method : Calculated			
A/G Ratio	1.45		1.5 - 2.5
Method : Calculated			

END OF REPORT

Dr. Kusum Heda
M.D.(Patho.)

Dr. Nishi Prasad
M.D.(Patho.)

SHOP NO. 16-17, 1ST FLOOR SHOPPING CENTRE, OPP. JLN HOSPITAL, AJMER -305 001 PHONE : 2428948

Patient Name : VIJAY KUMAR

Age / Gender : 25 years / Male

Endo ID : 147716

Organization : Goyal Diagnostics Profile

Referral : MEDIWHEEL

Collected Date & Time : Sep 23, 2023, 12:49 p.m.

Reported Date & Time : Sep 23, 2023, 01:24 p.m.

Sample ID :



Test Description	Value(s)	Unit(s)	Reference Range
------------------	----------	---------	-----------------

HAEMATOLOGY

HbA1c (GLYCOSYLATED HEMOGLOBIN)

5.7

%

> 8% Action Suggested

7 - 8 % Good Control

< 7% Goal

6 - 7 % Near Normal Glycemia

< 6% Normal level

BLOOD

Method : Nephelometry Methodology

Instrument:Mispa i2

Clinical Information:

Glycated hemoglobin measurement is not appropriate where there has been a change in diet or treatment within 6 weeks. Hence, people with recent blood loss, hemolytic anemia, or genetic differences in the hemoglobin molecule (hemoglobinopathy and Hb variants viz: HbS,HbC,HbE, HbD,elevated HbF, as well as those that have donated blood recently, are not suitable for this test. Conditions associated with false increased HbA1C values: HbF, Uremia,Lead Poisoning, Hypertriglyceridemia, Alcoholism, Opiate addiction, Iron deficiency state,Postsplenectomy, Hyperbilirubinemia, Chronic aspirin therapy. Conditions associated with false low HbA1C values: HbS, HbC, Hemolytic anemia, Pregnancy, Acute or chronic blood loss

AVERAGE BLOOD GLUCOSE

116.89

90 - 120 Very Good Control

121 - 150 Adequate Control

51 - 180 Sub-optimal Control

181 - 210 Poor Control

> 211 Very Poor Control

END OF REPORT

Dr. Kusum Heda
M.D.(Patho.)

Dr. Nishi Prasad
M.D.(Patho.)

SHOP NO. 16-17, 1ST FLOOR SHOPPING CENTRE, OPP. JLN HOSPITAL, AJMER -305 001 PHONE : 2428948

Patient Name : VIJAY KUMAR

Age / Gender : 25 years / Male

Endo ID : 147716

Organization : Goyal Diagnostics Profile

Referral : MEDIWHEEL

Collected Date & Time : Sep 23, 2023, 12:49 p.m.

Reported Date & Time : Sep 23, 2023, 01:43 p.m.

Sample ID :



Test Description	Value(s)	Unit(s)	Reference Range
IMMUNOLOGY			
T3-Triiodothyronine Method : CHEMILUMINOSCECE	1.12	ng/dL	0.60-1.81
T4-Thyroxine Method : CHEMILUMINOSCECE	9.7	ug/dL	4.5 - 10.9
TSH -ULTRA SENSITIVE Method : CHEMILUMINOSCECE	2.83	uIU/mL	0.35 - 5.50

Interpretation:

TSH measurement is useful in screening and diagnosis for euthyroidism, hyperthyroidism and hypothyroidism. TSH levels may be affected by acute illness and drugs like doapmine and glucocorticoids. Low or undetectable TSH is suggestive of graves disease TSH between 5.5 to 15.0 with normal T3 T4 indicates impaired thyroid hormone or subclinical hypothyroidism or normal T3 T4 with slightly low TSH suggests subclinical Hyperthyroidism. TSH suppression does not reflect severity of hyperthyroidism therefore , measurement of FT3 FT4 is important. FreeT3 is first hormone to increase in early Hyperthyroidism. Only TSH level can prove to be misleading in patients on treatment. Therefore FreeT3 , FreeT4 along with TSH should be checked.

****END OF REPORT****

Dr. Kusum Heda
M.D.(Patho.)

Dr. Nishi Prasad
M.D.(Patho.)

SHOP NO. 16-17, 1ST FLOOR SHOPPING CENTRE, OPP. JLN HOSPITAL, AJMER -305 001 PHONE : 2428948

Patient Name : VIJAY KUMAR

Age / Gender : 25 years / Male

Endo ID : 147716

Organization : Goyal Diagnostics Profile

Referral : MEDIWHEEL



Collected Date & Time : Sep 23, 2023, 12:49 p.m.

Reported Date & Time : Sep 23, 2023, 01:43 p.m.

Sample ID :



232660055

Test Description	Value(s)	Unit(s)	Reference Range
------------------	----------	---------	-----------------

BIOCHEMISTRY

Urea 29.6 mg/dL 10.0 - 40.0

Method : Uricase

CREATININE 0.78 mg/dL 0.60 - 1.40

Method : Serum, Jaffe

END OF REPORT

Dr. Kusum Heda
M.D.(Patho.)

Dr. Nishi Prasad
M.D.(Patho.)

SHOP NO. 16-17, 1ST FLOOR SHOPPING CENTRE, OPP. JLN HOSPITAL, AJMER -305 001 PHONE : 2428948

Patient Name : VIJAY KUMAR

Age / Gender : 25 years / Male

Endo ID : 147716

Organization : Goyal Diagnostics Profile

Referral : MEDIWHEEL

Collected Date & Time : Sep 23, 2023, 12:49 p.m.

Reported Date & Time : Sep 23, 2023, 01:43 p.m.

Sample ID :



232660055



Test Description	Value(s)	Unit(s)	Reference Range
------------------	----------	---------	-----------------

BIOCHEMISTRY

Uric Acid	8.0	mg/dL	3.5-7.0
------------------	------------	-------	---------

Method : Uricase, Colorimetric

END OF REPORT

Dr. Kusum Heda
M.D.(Patho.)

Dr. Nishi Prasad
M.D.(Patho.)

Consultant Radiologist & Sonologist

Dr. Roopa Goyal

MD (Radio-Diagnosis)

GOYAL
DIAGNOSTICS
4-D ULTRASOUND • COLOUR DOPPLER

SHOP NO. 16-17, 1ST FLOOR SHOPPING CENTRE, OPP. JLN HOSPITAL, AJMER -305 001 PHONE : 2428948

Patient Name : VIJAY KUMAR

Age / Gender : 25 years / Male

Endo ID : 147716

Organization : Goyal Diagnostics Profile

Referral : MEDIWHEEL

Collected Date & Time : Sep 23, 2023, 12:49 p.m.

Reported Date & Time : Sep 23, 2023, 01:43 p.m.

Sample ID :



232660055



Test Description	Value(s)	Unit(s)	Reference Range
------------------	----------	---------	-----------------

BIOCHEMISTRY

Calcium Method : Arsenazo III	9.0	mg/dL	8.50 - 10.20
----------------------------------	-----	-------	--------------

END OF REPORT

Dr. Kusum Heda
M.D.(Patho.)

Dr. Nishi Prasad
M.D.(Patho.)



SHOP NO. 16-17, 1ST FLOOR SHOPPING CENTRE, OPP. JLN HOSPITAL, AJMER -305 001 PHONE : 2428948

Patient Name : VIJAY KUMAR

Age / Gender : 25 years / Male

Endo ID : 147716

Organization : Goyal Diagnostics Profile

Referral : MEDIWHEEL

Collected Date & Time : Sep 23, 2023, 12:49 p.m.

Reported Date & Time : Sep 23, 2023, 01:43 p.m.

Sample ID :



Test Description	Value(s)	Unit(s)	Reference Range
------------------	----------	---------	-----------------

BIOCHEMISTRY

Gamma GT	22.7	U/L	8-61
----------	------	-----	------

Method : G-Glutamyl-Carboxy-Nitroanilide

Interpretation

A high GGT level can help rule out bone disease as the cause of an increased ALP level, but if GGT is low or normal, then an increased ALP is more likely due to bone disease. Even small amounts of alcohol within 24 hours of a GGT test may cause a temporary increase in the GGT.

****END OF REPORT****

Dr. Kusum Heda
M.D.(Patho.)

Dr. Nishi Prasad
M.D.(Patho.)

SHOP NO. 16-17, 1ST FLOOR SHOPPING CENTRE, OPP. JLN HOSPITAL, AJMER -305 001 PHONE : 2428948

Patient Name : VIJAY KUMAR

Age / Gender : 25 years / Male

Endo ID : 147716

Organization : Goyal Diagnostics Profile

Referral : MEDIWHEEL

Collected Date & Time : Sep 23, 2023, 12:49 p.m.

Reported Date & Time : Sep 23, 2023, 01:43 p.m.

Sample ID :



232660055

Test Description	Value(s)	Unit(s)	Reference Range
------------------	----------	---------	-----------------

BIOCHEMISTRY

Glucose fasting	76.5	mg/dL	70.0-110.0
-----------------	------	-------	------------

Method : Fluoride Plasma-F, Hexokinase

END OF REPORT

Dr. Kusum Heda
M.D.(Patho.)

Dr. Nishi Prasad
M.D.(Patho.)

Right

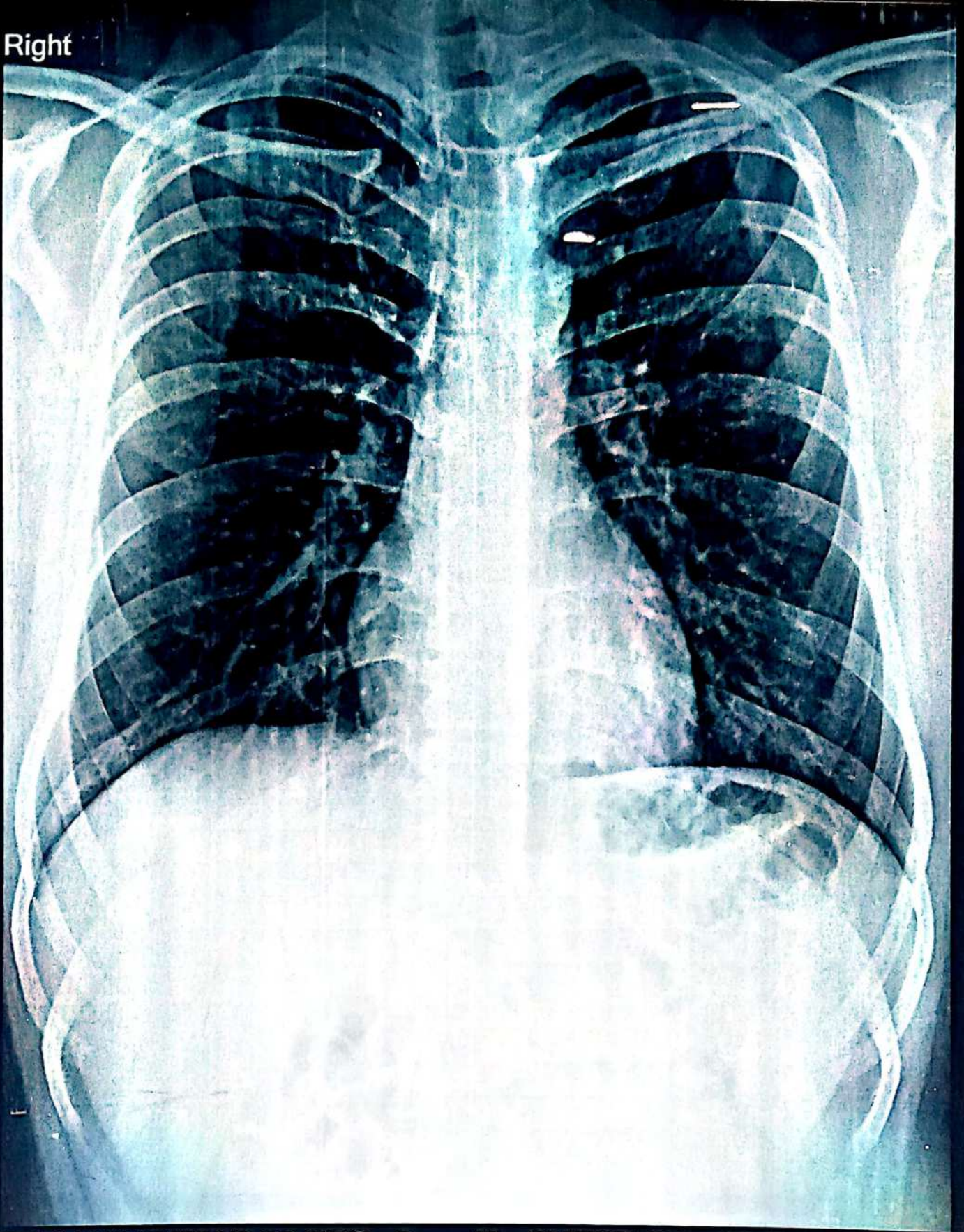

MR VIJAY KUMAR 28 YRS 3 M CHEST PA 23-Sep-23 10:27
GOYAL DIAGNOSTIC CENTRE, OPP. J.L.N. HOSPITAL, AJMER.

Consultant Radiologist & Sonologist

Dr. Roopa Goyal

MD (Radio-Diagnosis)

SHOP NO. 16-17, 1ST FLOOR SHOPPING CENTRE, OPP. JLN HOSPITAL, AJMER -305 001 PHONE : 2428948

GOYAL
DIAGNOSTICS
4-D ULTRASOUND • COLOUR DOPPLER

NAME - Vijay Kumar

AGE- 28 Yrs

DATE - 23-09-2023

REF BY- MEDIWHEEL

SKIAGRAM CHEST PA VIEW

BOTH CP ANGLES ARE CLEAR

CARDIAC SIZE IS WITHIN NORMAL LIMITS

LUNG FIELDS ARE CLEAR

NAD IN HEART AND LUNGS

Dr. ROOPAGOYAL (M.B.B.S., M.D.)
Consultant Radiologist & Sonologist
RMC No.-204507713500

GOVAL DIAGNOSTICS

Patient Name: VIJAY KUMAR 28/M

September 23, 2023

5 Seconds ECG Report

Time 10:43:51

P-QRS-T Axis (S5)-(45)-(39) deg

PR Interval: 0.15 sec
QRS Duration: 0.068 Sec

RR Interval: 0.98 sec

HR: 60 bpm
BP: 0/0 mmHg

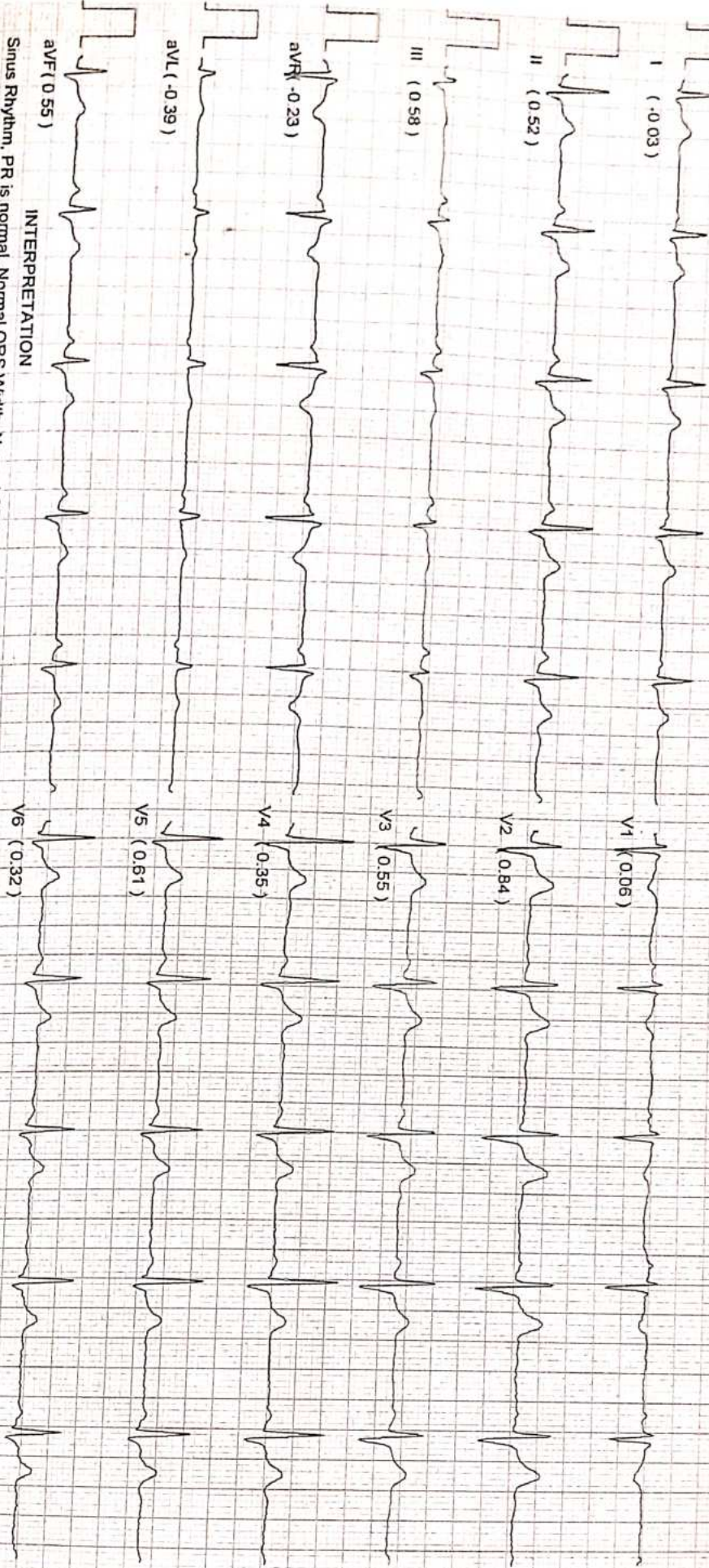

INTERPRETATION

Sinus Rhythm, PR is normal, Normal QRS Width, Normal QT interval, QRS Axis is normal.
T wave inversion in Lead V1.
Otherwise Normal ECG

Unconfirmed Reporting. Refer to Clinician

DR. MD

DR. ROOPA GOVAL (M.B.B.S. M.D.)
Consultant Cardiologist
R.M.C. No. - 06/507/15600

USG ABDOMEN-PELVIS

NAME - Mr Kumar Vijay **AGE - 25 yrs** **Date - 23-09-2023**
REF BY - Mediwheel

LIVER : is normal in size 13.3 cm and shows homogeneous echotexture.
No evidence of intrahepatic biliary radicles dilatation / focal space occupying lesion.
The portal vein and common bile duct show normal caliber.

GALL BLADDER : distended and shows smooth walls. Wall thickness appears normal.
No evidence of sludge/ calculus . No evidence of pericholecystic collection.

SPLEEN: normal in size and shows normal echopattern.

PANCREAS: Normal in size , shape and position . Parenchyma is homogenous.

RT.KIDNEY- Normal in size, shape and position . Measures :-- 10.2 x 4.9 cm
Cortex is homogenous. Corticomedullary differentiation is maintained
pelvicalyceal system is not dilated.
No evidence of any calculus is Seen

LT. KIDNEY- Normal in size, shape and position. Measures :-- 10.2 x 4.6 cm
Cortex is homogenous. Corticomedullary differentiation is maintained.
pelvicalyceal system is not dilated.
No evidence of any calculus is Seen

URINARY BLADDER : is distended with smooth walls.
No evidence of diverticulum or calculus.

PROSTATE: is normal in size **9.6 Gms** and shows normal homogeneous echotexture
No evidence of ascites / pleural effusion.

IMPRESSION:- Abdominal Organs are Within Normal Limits .

(Adv- clinical correlation , further evaluation)

Dr. ROOPA GOYAL (M.B.B.S., M.D.)
Consultant Radiologist & Sonologist
RMC No. -004507/15600

धूम्र लिंग परिक्षण करवाना जघन्य अपराध है। इसकी शिकायत 104 टोल फ्री सेवा पर की जा सकती है।

HOLTER TMT ECHOCARDIOGRAPHY SPIROMETRY DIGITAL X-RAY BMD OPG MAMMOGRAPHY CLINICAL LAB. PAP SMEAR FNAC
THE DIAGNOSIS, FINDING SHOULD ALWAYS BE CO-RELATED WITH THE CLINICAL AND OTHER INVESTIGATION FINDING WHERE APPLICABLE THIS REPORT IS NOT MEANT FOR MEDICO-LEGAL PURPOSE



 **GPS Map Camera**



Ajmer, Rajasthan, India

Shop No 21, Shopping Complex J L N Hospital,

Kala Bagh, Ajmer, Rajasthan 305001, India

Lat 26.469845°

Long 74.634007°

23/09/23 10:48 AM GMT +05:30

Consultant Radiologist & Sonologist
Dr. Roopa Goyal
MD (Radio-Diagnosis)

GOYAL
DIAGNOSTICS
4-D ULTRASOUND * COLOUR DOPPLER

SHOP NO. 16-17, 1ST FLOOR SHOPPING CENTRE, OPP. JLN HOSPITAL, AJMER -305 001 PHONE : 2428948

Patient Name : VIJAY KUMAR
Age / Gender : 25 years / Male
Endo ID : 147716
Organization : Goyal Diagnostics Profile
Referral : MEDIWHEEL



Collected Date & Time : Sep 23, 2023, 12:49 p.m.

Reported Date & Time : Sep 23, 2023, 04:00 p.m.

Sample ID :



232660055

Test Description	Value(s)	Unit(s)	Reference Range
BIOCHEMISTRY Blood Glucose-Post Prandial Method : Hexokinase	93.4	mg/dL	70 - 140

****END OF REPORT****

Dr. Kusum Heda

Dr. Nishi Prasad
MD (Pathology)

