

आयकर विभाग  
INCOME TAX DEPARTMENT



भारत सरकार  
GOVT. OF INDIA



स्थायी लेखा संख्या कार्ड  
Permanent Account Number Card  
AWGPM4854L

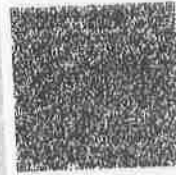

नाम / Name  
RAJESH M O

पिता का नाम / Father's Name  
OBULESH MYGUKURU

जन्म की तारीख /  
Date of Birth  
17/09/1985

  
हस्ताक्षर / Signature

18052019

प्रति,

समन्वयक,  
Mediwheel (Arcofemi Healthcare Limited)  
हेल्पलाइन नंबर: 011-41195959

महोदय/ महोदया,

विषय: बैंक ऑफ़ बड़ौदा के कर्मचारियों के लिए वार्षिक स्वास्थ्य जांच।

हम आपको सूचित करना चाहते हैं कि हमारे कर्मचारी जिनका विवरण निम्नानुसार है हमारे करार के अनुसार आपके द्वारा उपलब्ध कराई गई कैशलेस वार्षिक स्वास्थ्य जांच सुविधा का लाभ लेना चाहते हैं।

	कर्मचारी विवरण
नाम	MR. M RAJESH O
क.कू.संख्या	160833
पदनाम	BRANCH HEAD
कार्य का स्थान	BANGALORE, SANKEY ROAD
जन्म की तारीख	17-09-1985
स्वास्थ्य जांच की प्रस्तावित तारीख	26-01-2024
बुकिंग संदर्भ सं.	23M160833100084426E

यह अनुमोदन/ संस्तुति पत्र तभी वैध माना जाएगा जब इसे बैंक ऑफ़ बड़ौदा के कर्मचारी आईडी कार्ड की प्रति के साथ प्रस्तुत किया जाएगा। यह अनुमोदन पत्र दिनांक **17-01-2024** से **31-03-2024** तक मान्य है। इस पत्र के साथ किए जाने वाले चिकित्सा जांच की सूची अनुलग्नक के रूप में दी गई है। कृपया नोट करें कि उक्त स्वास्थ्य जांच हमारी टाई-अप व्यवस्था के अनुसार कैशलेस सुविधा है। हम अनुरोध करते हैं कि आप हमारे कर्मचारी के स्वास्थ्य जांच संबंधी आवश्यकताओं पर उचित कार्रवाई करें तथा इस संबंध में अपनी सर्वोच्च प्राथमिकता तथा सर्वोत्तम संसाधन उपलब्ध कराएं। उपर्युक्त सारणी में दी गई कर्मचारी कूट संख्या एवं बुकिंग संदर्भ संख्या का उल्लेख अनिवार्य रूप से इनवॉइस में किया जाना चाहिए।

हम इस संबंध में आपके सहयोग की अपेक्षा करते हैं।

भवदीय,

हस्ता/-

(मुख्य महाप्रबंधक)

मानव संसाधन प्रबंधन विभाग

बैंक ऑफ़ बड़ौदा

(नोट: यह कंप्यूटर द्वारा जनरेट किया गया पत्र है। हस्ताक्षर की आवश्यकता नहीं है। कृपया किसी भी स्पष्टीकरण के लिए Mediwheel (Arcofemi Healthcare Limited) से संपर्क करें।)

### SUGGESTIVE LIST OF MEDICAL TESTS

FOR MALE	FOR FEMALE
CBC	CBC
ESR	ESR
Blood Group & RH Factor	Blood Group & RH Factor
Blood and Urine Sugar Fasting	Blood and Urine Sugar Fasting
Blood and Urine Sugar PP	Blood and Urine Sugar PP
Stool Routine	Stool Routine
<b>Lipid Profile</b>	<b>Lipid Profile</b>
Total Cholesterol	Total Cholesterol
HDL	HDL
LDL	LDL
VLDL	VLDL
Triglycerides	Triglycerides
HDL / LDL ratio	HDL / LDL ratio
<b>Liver Profile</b>	<b>Liver Profile</b>
AST	AST
ALT	ALT
GGT	GGT
Bilirubin (total, direct, indirect)	Bilirubin (total, direct, indirect)
ALP	ALP
Proteins (T, Albumin, Globulin)	Proteins (T, Albumin, Globulin)
<b>Kidney Profile</b>	<b>Kidney Profile</b>
Serum creatinine	Serum creatinine
Blood Urea Nitrogen	Blood Urea Nitrogen
Uric Acid	Uric Acid
HBA1C	HBA1C
Routine urine analysis	Routine urine analysis
USG Whole Abdomen	USG Whole Abdomen
<b>General Tests</b>	<b>General Tests</b>
X Ray Chest	X Ray Chest
ECG	ECG
2D/3D ECHO / TMT	2D/3D ECHO / TMT
Stress Test	Thyroid Profile (T3, T4, TSH)
PSA Male (above 40 years)	Mammography (above 40 years) and Pap Smear (above 30 years)
Thyroid Profile (T3, T4, TSH)	Dental Check-up consultation
Dental Check-up consultation	Physician Consultation
Physician Consultation	Eye Check-up consultation
Eye Check-up consultation	Skin/ENT consultation
Skin/ENT consultation	Gynaec Consultation

Q x Q

Name : Mr. Rajesh O M

Age: 38 Y

UHID:CKOR.0000250460

Sex: M



OP Number:CKOROPV397078

Address : kmg

Plan : ARCOFEMI MEDIWHEEL MALE AHC CREDIT PAN  
INDIA OP AGREEMENT

Bill No :CKOR-OCR-80486

Date : 26.01.2024 08:26

Sno	Service Type/ServiceName	Department
1	ARCOFEMI - MEDIWHEEL - FULL BODY ANNUAL PLUS MALE - 2D ECHO - PAN INDIA - FY2324	
1	GAMMA GLUTAMYL TRANSFERASE (GGT)	
2	2D ECHO TMT	
3	LIVER FUNCTION TEST (LFT)	
4	GLUCOSE, FASTING	
5	HEMOGRAM + PERIPHERAL SMEAR	
6	DIET CONSULTATION	
7	COMPLETE URINE EXAMINATION	
8	URINE GLUCOSE(POST PRANDIAL)	
9	PERIPHERAL SMEAR	
10	ECG	
11	RENAL PROFILE/RENAL FUNCTION TEST (RFT/KFT)	
12	DENTAL CONSULTATION	
13	GLUCOSE, POST PRANDIAL (PP), 2 HOURS (POST MEAL)	
14	URINE GLUCOSE(FASTING)	
15	HbA1c, GLYCATED HEMOGLOBIN	
16	X-RAY CHEST PA	
17	ENT CONSULTATION	
18	FITNESS BY GENERAL PHYSICIAN	
19	BLOOD GROUP ABO AND RH FACTOR	
20	LIPID PROFILE	
21	BODY MASS INDEX (BMI)	
22	OPHTHAL BY GENERAL PHYSICIAN	
23	ULTRASOUND - WHOLE ABDOMEN	
24	THYROID PROFILE (TOTAL T3, TOTAL T4, TSH)	

II - Physio - 17.  
Audio U (19).

Height - 172 cm  
Weight - 69.9 kg  
Pulse - 66 bts/m5  
Bp - 112/72 mmHg

Patient Name	: Mr. Rajesh O M	Age	: 38 Y M
UHID	: CKOR.0000250460	OP Visit No	: CKOROPV397078
Reported on	: 26-01-2024 19:39	Printed on	: 26-01-2024 19:46
Adm/Consult Doctor	:	Ref Doctor	: SELF

**DEPARTMENT OF RADIOLOGY**

**X-RAY CHEST PA**

Both lungs fields appear normal.

Both hila are normal.

Both costophrenic and cardiophrenic angles are normal.

The cardiac and mediastinal shadows appear normal.

Bones and soft tissues appear normal.

**IMPRESSION : NORMAL STUDY.**

Printed on:26-01-2024 19:39

---End of the Report---

  
**Dr. VINOD P JOSEPH**  
MBBS, DNB, DMRD  
Radiology



Arrow CE

AGE: 38  
 Measurement Results:  
 QRS 90 ms  
 QT/QTcB : 426 / 426 ms  
 PR : 144 ms  
 P : 102 ms  
 RR/PP : 1002 / 995 ms  
 P/ORS/T : 75 / 65 / 40 degrees  
 QTd/QTcBd : 98 / 98 ms  
 Sokolow : 1.6 mV  
 NK : 8

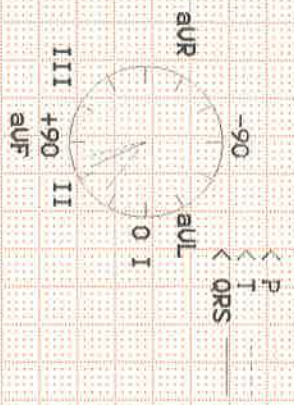

Interpretation:

*sinus Bradycardia*

Unconfirmed report.





Patient Name  
UHID  
Reported By:  
Referred By

: Mr. Rajesh O M  
: CKOR.0000250460  
: Dr. MOHAN MURALI  
: SELF

Age  
OP Visit No  
Conducted Date

: 38 Y/M  
: CKOROPV397078  
: 26-01-2024 11:05

## ECG REPORT

### Observation :-

1. Sinus Bradycardia .
2. Heart rate is 59beats per minutes.
3. No pathological Q wave or S-T,T changes seen.
4. Normal P,Q,R,S,T waves and axis.
5. No evidence of chamber, hypertrophy or enlargement seen.

### Impression:

NORMAL RESTING ECG.

Dr MOHAN MURALI  
CARDIOLOGIST

NOTE:KINDI.Y TAKE A PHOTOCOPY OF THE GRAPH  
FOR FUTURE REFERENCE IF NEEDED.

----- END OF THE REPORT -----

## Apollo Clinic

### Consent Form

Patient Name: M.O. RAJESH Age: 38  
UHID Number: CKDP: 0000250460 Company Name: Bank of Baroda

I Mr/Mrs/Miss: ..... Employee of .....

X

(Company) want to inform you that I am not getting the.....

Test which is a part of health check package.

Reason If any: .....

And I claim the above statement in my full consciousness.

Patient Signature:  Date: 23.01.2024



APOLLO MEDICAL CENTRE  
KORAMANGALA  
BANGALORE

Station  
Telephone:

## EXERCISE STRESS TEST REPORT

Patient Name: MR, RAJESH O M  
Patient ID: 250460  
Height: 172 cm  
Weight: 64.9 kg

DOB: 17.09.1985  
Age: 38 yrs  
Gender: Male  
Race: Asian

Study Date: 26.01.2024  
Test Type: --  
Protocol: BRUCE  
Medications:  
NIL

Referring Physician: --  
Attending Physician: --  
Technician: AKHILA

Medical History:  
NIL

Reason for Exercise Test:

--

### Exercise Test Summary

Phase Name	Stage Name	Time in Stage	Speed [ mph ]	Grade [ % ]	HR [ bpm ]	BP [ mmHg ]	Comment
PRETEST	SUPINE	06:49	0.00	0.00	64	110/80	
	STANDING	00:03	0.00	0.00	64	110/80	
	HYPERV.	00:04	0.00	0.00	65	110/80	
	WARM-UP	00:21	1.00	0.00	80	110/80	
EXERCISE	STAGE 1	03:00	1.70	10.00	123	120/80	
	STAGE 2	02:07	2.50	12.00	153	130/80	
	STAGE 3	03:00	3.40	14.00	171	140/80	
	STAGE 4	00:59	4.20	16.00	184	140/80	
RECOVERY		03:04	0.00	0.00	104	170/80	1:26 No symptoms

The patient exercised according to the BRUCE for 9:06 min:s, achieving a work level of Max. METS: 13.20. The resting heart rate of 67 bpm rose to a maximal heart rate of 187 bpm. This value represents 102 % of the maximal, age-predicted heart rate. The resting blood pressure of 110/80 mmHg, rose to a maximum blood pressure of 170/80 mmHg. The exercise test was stopped due to Target heart rate achieved.

### Interpretation

Summary: Resting ECG: normal.

Functional Capacity: normal.

HR Response to Exercise: appropriate.

BP Response to Exercise: NORMAL HR AND BP RESPONSE.

Chest Pain: none.

Arrhythmias: NO ANGINA OR ARRHYTHMIA.

ST Changes: NO SIGNIFICANT ST DEPRESSION DURING EXCX AND REC.

Overall impression: GOOD EFFORT TOLERANCE.

### Conclusions

STRESS TSET NEGATIVE FOR INDUCIBLE ISCHEMIA

Physician

Technician

MR, RAJESH O M  
Patient ID: 250460  
26.01.2024 Male 172 cm 64.9 kg  
10:37:50am 38 yrs Asian

67 bpm

Exercise Test / Linked Medians  
PRETEST  
SUPINE  
06:44

BRUCE  
0.0 mph  
0.0 %

APOLLO MEDICAL CENTRE  
Lead  
ST Level (mm)  
ST Slope (mV/s)

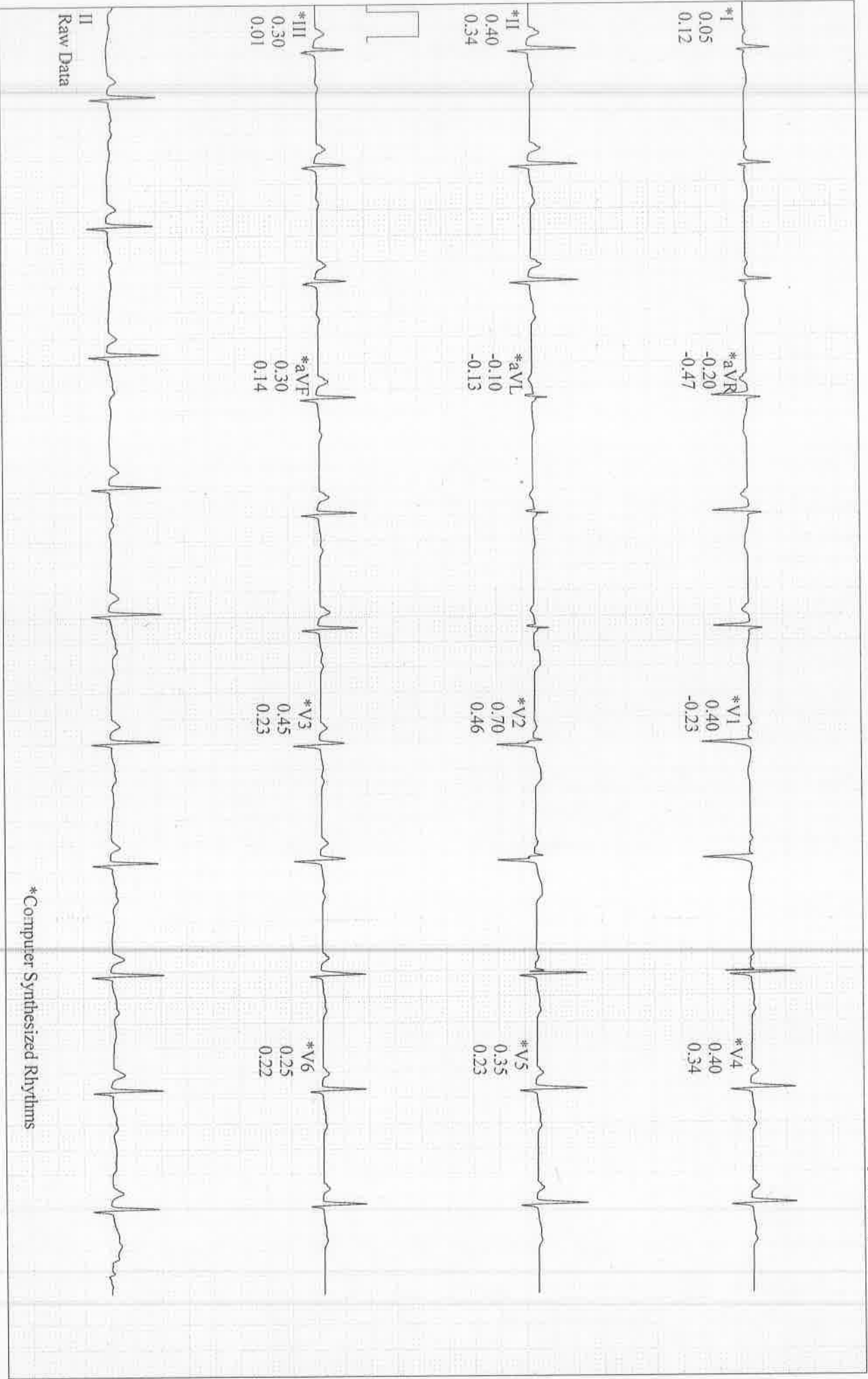

MR, RAJESH O M

Patient ID: 250460

26.01.2024

10:41:11am

Male 172 cm 64.9 kg

38 yrs Asian

Exercise Test / Linked Medians

EXERCISE

STAGE 1

02:50

126 bpm  
120/80 mmHg

BRUCE

1.7 mph

10.0 %

APOLLO MEDICAL CENTRE

Lead  
ST Level (mm)  
ST Slope (mV/s)

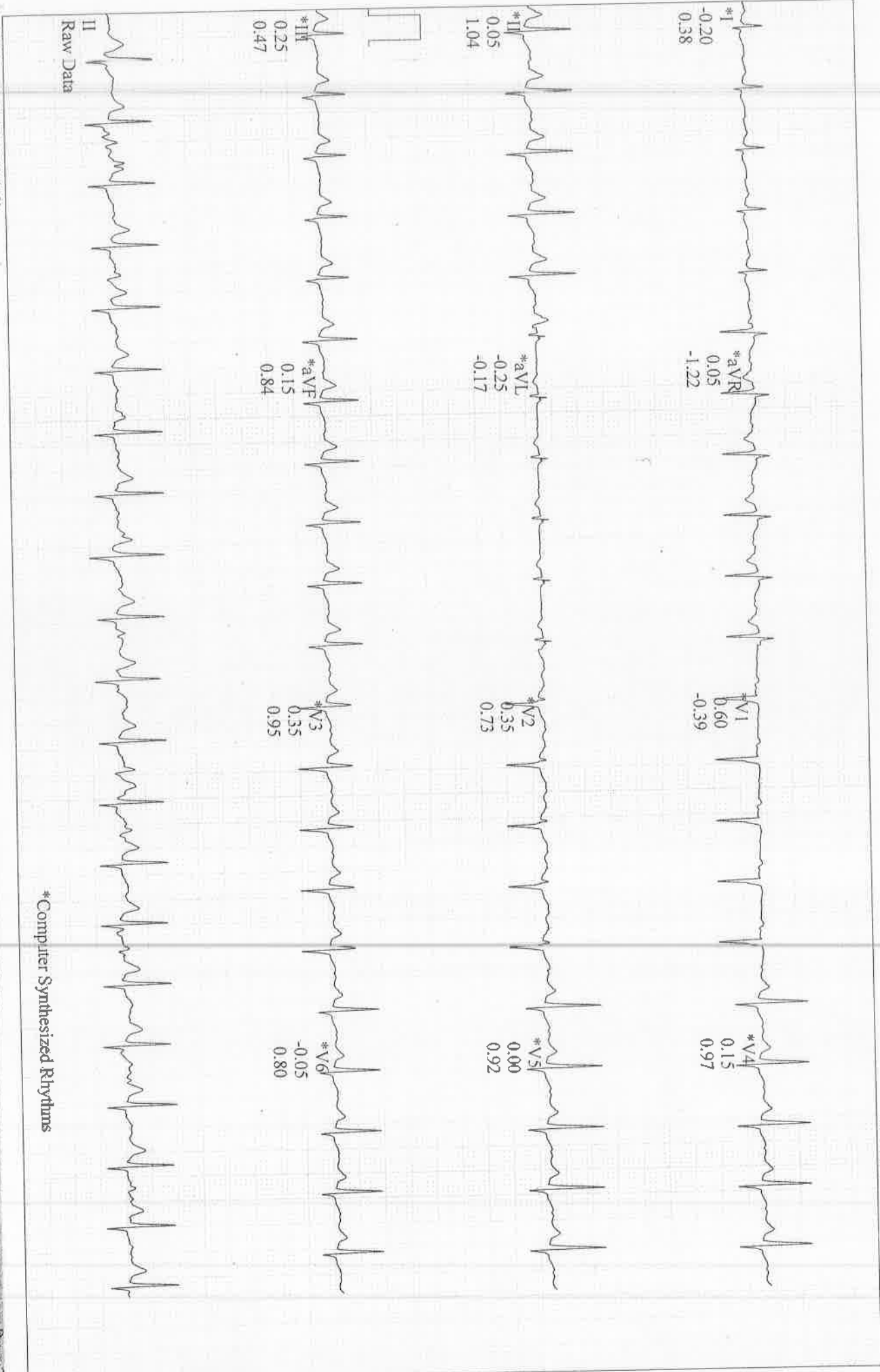

Raw Data

\*Computer Synthesized Rhythms

GE CardioSoft V7.0 (10)

HRV4; V5) Start of Test: 10:53:05am

Start of Test: 10:53:05am



M.R. RAJESH O M

Patient ID: 250460

26.01.2024

10:43:24am

Male 172 cm 64.9 kg

38 yrs Asian

157 bpm  
130/80 mmHg

EXERCISE  
STAGE 2  
05:02

BRUCE  
2.5 mph  
12.0%

Lead  
ST Level (mm)  
ST Slope (mV/s)

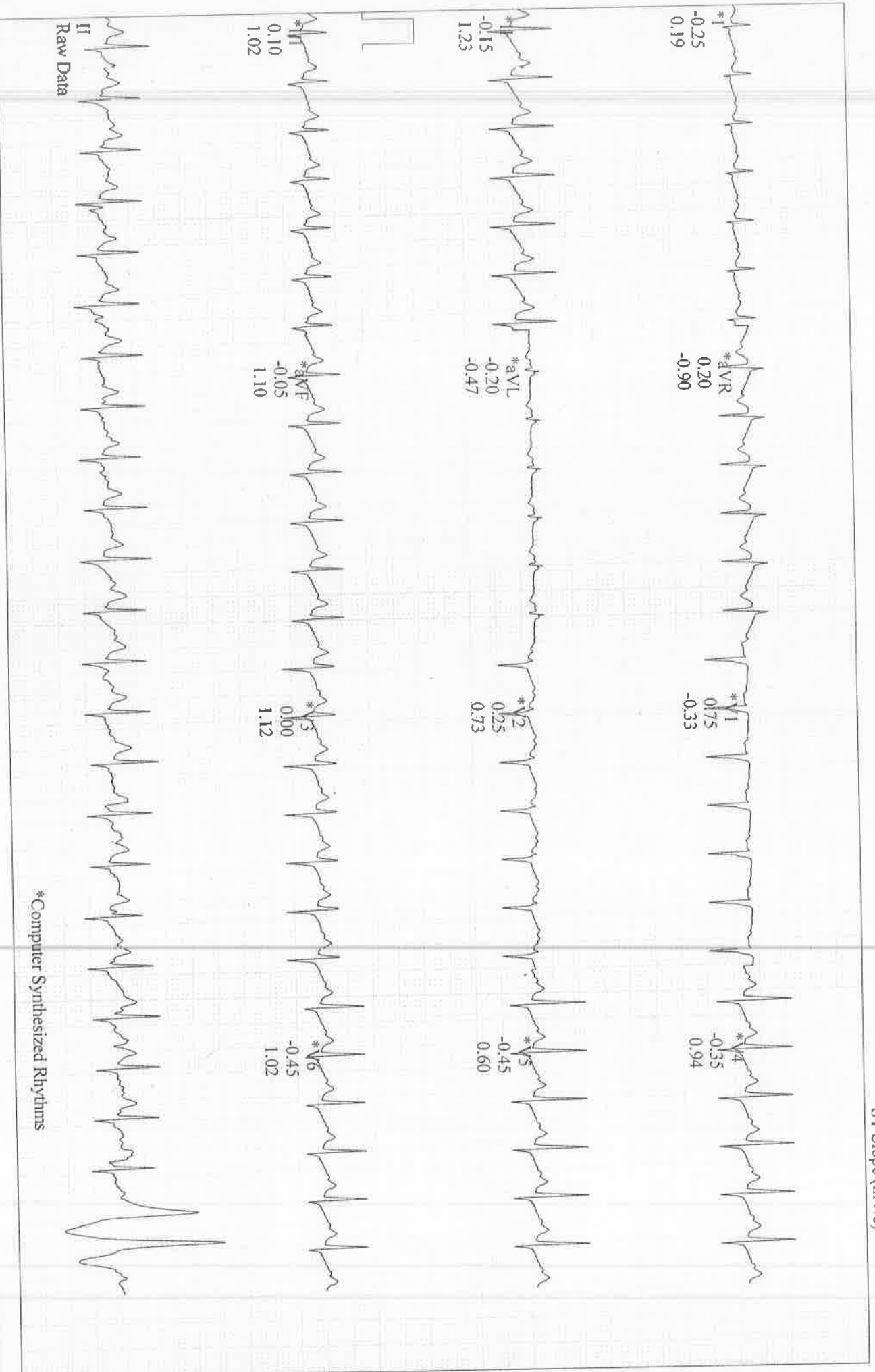

Raw Data

\*Computer Synthesized Rhythms

MR, RAJESH O M

Patient ID: 250460

26.01.2024

10:46:18am

Male 172 cm 64.9 kg

38 yrs Asian

Exercise Test / Linked Medians

EXERCISE

STAGE 3

07:57

BRUCE

3.4 mph

14.0%

APOLLO MEDICAL CENTRE

171 bpm  
140/80 mmHg

Lead  
ST Level (mm)  
ST Slope (mV/s)

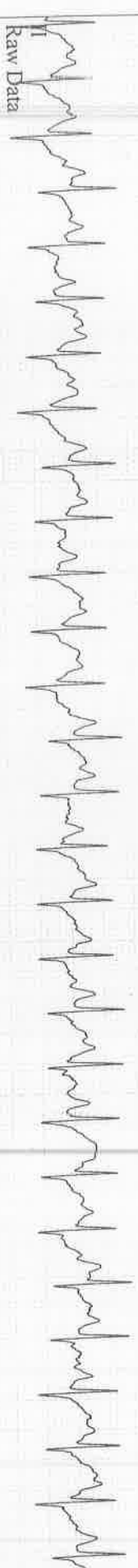
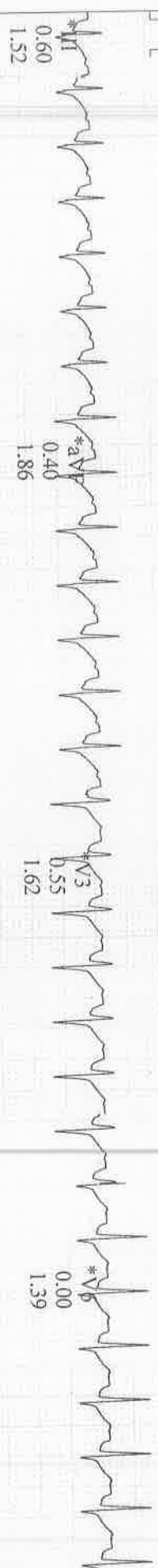
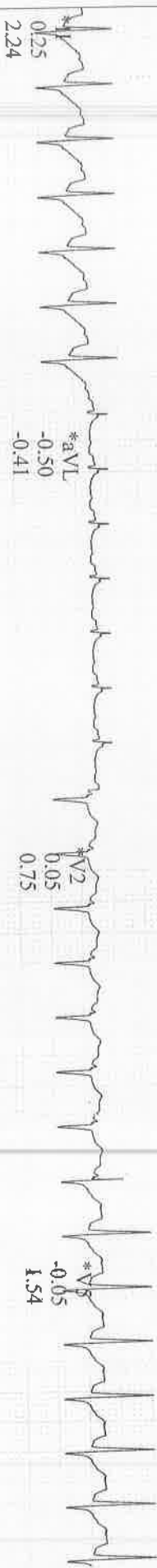
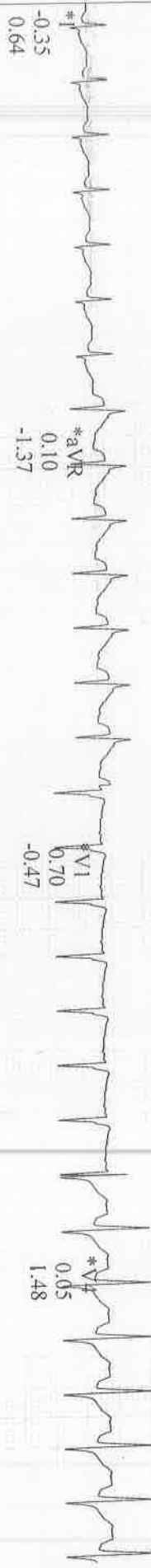

\*Computer Synthesized Rhythms

Exercise Test / Linked Medians ( PEAK EXERCISE )

MR, RAJESH O M  
Patient ID: 250460  
26.01.2024 Male 172 cm 64.9 kg  
10:47:27am 38 yrs Asian

184 bpm  
140/80 mmHg

EXERCISE  
STAGE 4  
09:06

BRUCE  
4.2 mph  
16.0 %

Lead  
ST Level (mm)  
ST Slope (mV/s)

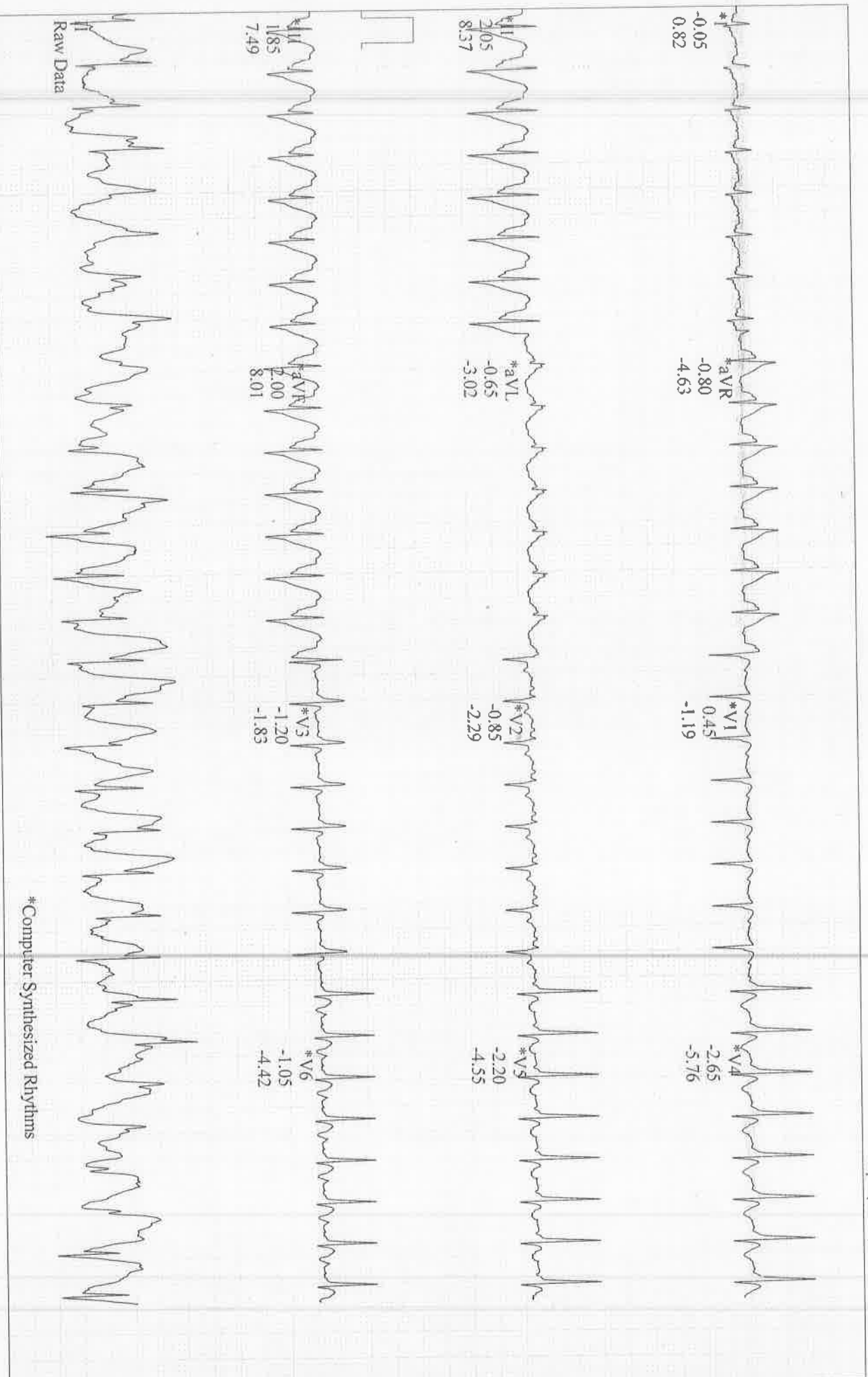



MR. RAJESH O M

Patient ID: 250460

26.01.2024

10:48:27am

Male 172 cm 64.9 kg

38 yrs Asian

Exercise Test / Linked Medians

RECOVERY

#1

148 bpm  
140/80 mmHg

01:00

BRUCE

0.0 mph

0.0 %

APOLLO MEDICAL CENTRE

Lead  
ST Level (mm)  
ST Slope (mV/s)

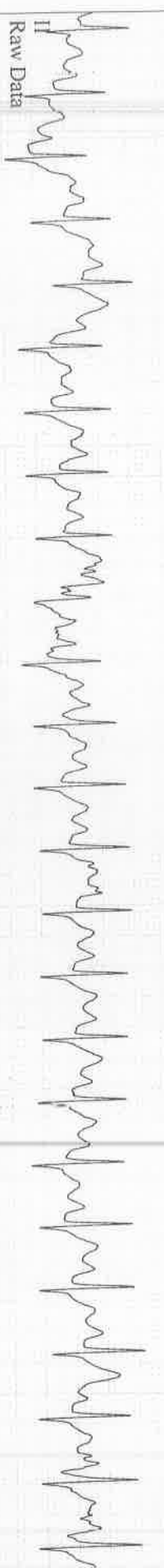
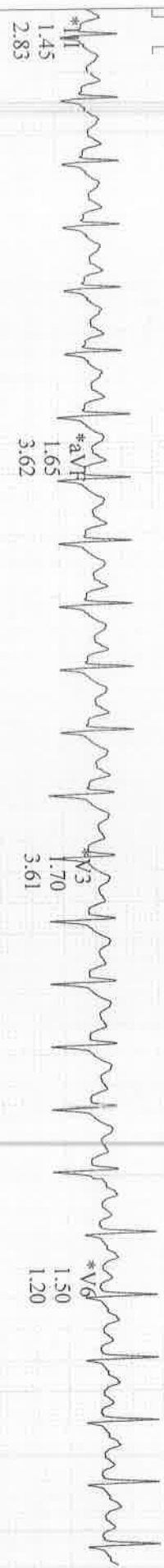
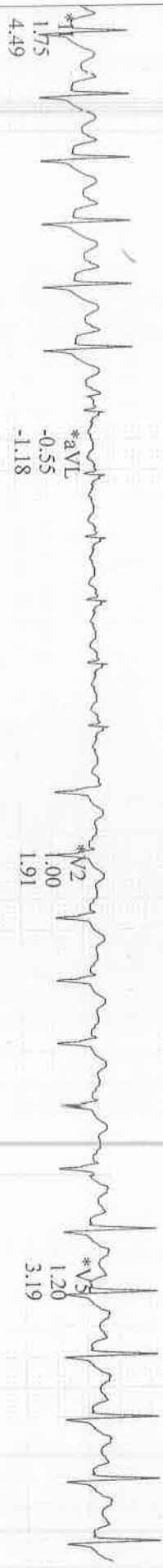
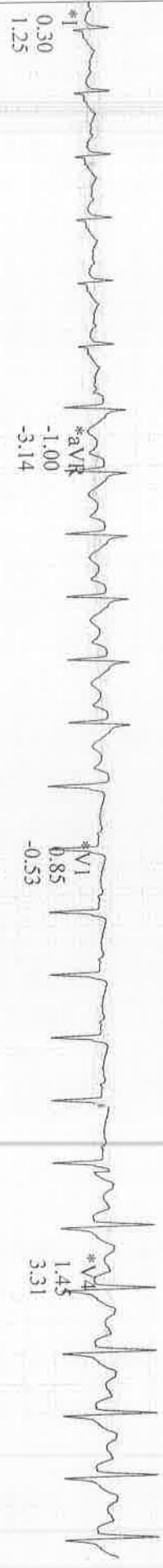

\*Computer Synthesized Rhythms

GE CardioSoft V7.0 (10)

Printed: HR: 148 mm/s 10 mm/mV 50 Hz 0.05Hz PRF: HR(QT: V1)

Start of Test: 10:51:05am

Start of Test: 10:51:05am

MR, RAJESH O M  
Patient ID: 250460  
26.01.2024 Male 172 cm 64.9 kg  
10:50:27am 38 yrs Asian  
01:26 No symptoms

105 bpm  
170/80 mmHg  
RECOVERY #1  
03:00

BRUCE  
0.0 mph  
0.0 %

Lead  
ST Level (mm)  
ST Slope (mV/s)

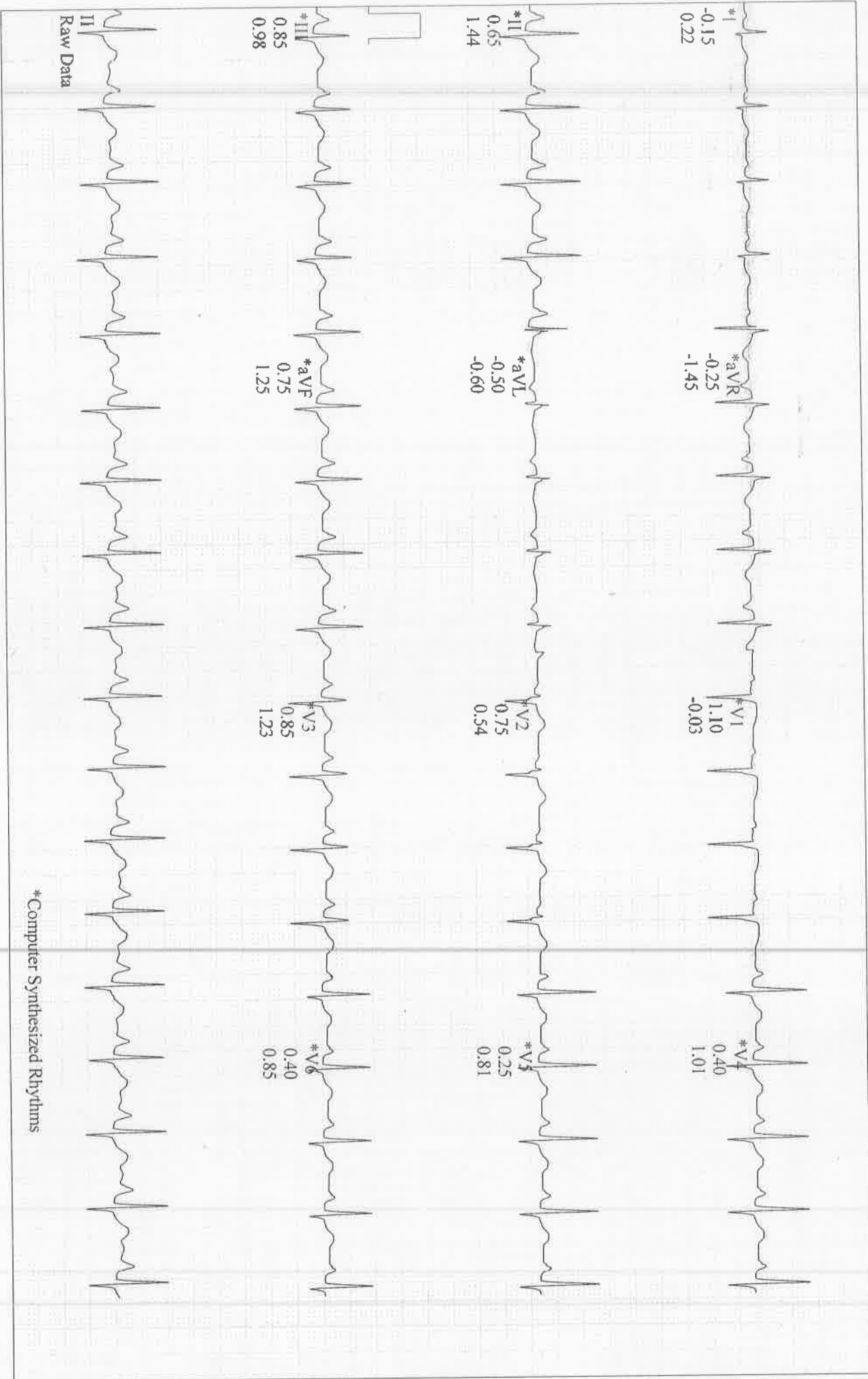

\*Computer Synthesized Rhythms

**M.R. RAJESH O M**

Patient ID: 250460

26.01.2024

10:31:05am

Male 172 cm 64.9 kg

38 yrs Asian

Meds: NIL

Test Reason:

Medical History: NIL

Ref. MD: Ordering MD:

Technician: AKHILA Test Type:

Comment:

BRUCE: Exercise Time 09:06  
 Max HR: 187 bpm 102 % of max predicted 182 bpm HR at rest: 67  
 Max BP: 170/80 mmHg BP at rest: 110/80 Max RPP: 26180 mmHg\*<sup>4</sup>bpm  
 Maximum Workload: 13.20 METS  
 Max. ST: -2.70 mm, -4.92 mV/s in V4; EXERCISE STAGE 4 9:00  
 Arrhythmia: A:92, PVC:7, PSVC:2, CPLT:1  
 ST/HR index: 2.26  $\mu$ V/bpm  
 HR reserve used: 101 %  
 HR recovery: 36 bpm  
 VE recovery: 0 VE/min  
 ST/HR hysteresis: -0.026 mV (1)

BASELINE EXERCISE	MAX. ST EXERCISE	PEAK EXERCISE EXERCISE	TEST END RECOVERY	BASELINE EXERCISE	MAX. ST EXERCISE	PEAK EXERCISE EXERCISE	TEST END RECOVERY
83 bpm 110/80 mmHg	176 bpm 140/80 mmHg	184 bpm 140/80 mmHg	104 bpm 170/80 mmHg	83 bpm 110/80 mmHg	176 bpm 140/80 mmHg	184 bpm 140/80 mmHg	104 bpm 170/80 mmHg
I 0.05 mm 0.47 mV/s	I 0.05 0.77	I -0.05 0.82	I -0.20 0.31	V1 0.45 -0.60	V1 0.30 -1.23	V1 0.45 -1.19	V1 1.15 -0.07
II 0.30 0.59	II 2.30 8.04	II 2.05 8.37	II 0.65 1.63	V2 0.70 0.12	V2 -0.90 -2.02	V2 -0.85 -2.29	V2 0.75 0.59
III 0.25 -0.08	III 2.10 7.49	III 1.85 7.49	III 0.75 1.06	V3 0.60 0.31	V3 -1.25 -2.11	V3 -1.20 -1.83	V3 0.95 1.36
aVR -0.20 -0.97	aVR -1.10 -4.79	aVR -0.80 -4.63	aVR -0.25 -1.60	V4 0.35 0.27	V4 -2.70 -4.92	V4 -2.65 -5.76	V4 0.50 1.09
aVL -0.15 0.14	aVL -0.90 -3.53	aVL -0.65 -3.02	aVL -0.50 -0.55	V5 0.15 -0.01	V5 -2.40 -3.99	V5 -2.20 -4.55	V5 0.30 0.86
aVF 0.30 0.16	aVF 2.25 7.83	aVF 2.00 8.01	aVF 0.70 1.32	V6 0.25 0.11	V6 -1.05 -3.29	V6 -1.05 -4.42	V6 0.45 0.70



MIR, RAJESH O M

Patient ID: 1250460

26.01.2024

10:31:05am

Male 172 cm 64.9 kg

38 yrs Asian

Meds: NIL

Test Reason:

Medical History: NIL

Ref. MD: Ordering MD:

Technician: AKHILA Test Type:

Comment:

Exercise Test / Selected Medians Report

APOLLO MEDICAL CENTRE

BRUCE: Exercise Time 09:06

Max HR: 187 bpm 102 % of max predicted 182 bpm HR at rest: 67

Max BP: 170/80 mmHg BP at rest: 110/80 Max RPP: 26180 mmHg\*bpm

Maximum Workload: 13.20 METS

Max. ST: -2.70 mm, -4.92 mV/s in V4; EXERCISE STAGE 4 9:00

Arrhythmia: A:92, PVC:7, PSVC:2, CPLT:1

ST/HR index: 2.26  $\mu$ V/bpm

HR reserve used: 101 %

HR recovery: 36 bpm

VE recovery: 0 VE/min

ST/HR hysteresis: -0.026 mV (l)

QRS duration: BASELINE: 80 ms, PEAK EX: 82 ms, REC: 84 ms

Reasons for Termination: Target heart rate achieved

Summary:

Resting ECG: normal. Functional Capacity: normal. HR Response to Exercise: appropriate. BP Response to Exercise: NORMAL HR AND BP RESPONSE. Chest

Pain: none. Arrhythmias: NO ANGINA OR ARRHYTHMIA. ST Changes: NO

SIGNIFICANT ST DEPRESSION DURING EXCX AND REC. Overall

impression: GOOD EFFORT TOLERANCE.

Conclusion: STRESS TSET NEGATIVE FOR INDUCIBLE ISCHEMIA

Room:

Location: \* 0 \*

# OPHTHAL REPORT

NAME: Rajesh OM  
AGE: 38 GENDER:  MALE /  FEMALE

## RIGHT EYE

	SPH	CYL	AXIS	VA
DV		plano		6/6
NV	—————			NS

## LEFT EYE

	SPH	CYL	AXIS	VA
DV		plano		6/6
NV	—————			NS

REMARK: blue black lens

DATE: 26/01/24

*cho*  
OPTOMETRIST

BRING THIS PRESCRIPTION IN YOUR NEXT VISIT

Patient Name	: Mr. Rajesh O M	Age	: 38 Y/M
UHID	: CKOR.0000250460	OP Visit No	: CKOROPV397078
Reported By:	: Dr. MOHAN MURALI	Conducted Date	: 26-01-2024 11:05
Referred By	: SELF		

---

## **ECG REPORT**

### **Observation :-**

1. Sinus Bradycardia .
2. Heart rate is 59beats per minutes.
3. No pathological Q wave or S-T,T changes seen.
4. Normal P,Q,R,S,T waves and axis.
5. No evidence of chamber, hypertrophy or enlargement seen.

### **Impression:**

NORMAL RESTING ECG.

Dr MOHAN MURALI  
CARDIOLOGIST

NOTE:KINDLY TAKE A PHOTOCOPY OF THE GRAPH  
FOR FUTURE REFERENCE IF NEEDED.

Patient Name	: Mr. Rajesh O M	Age	: 38 Y/M
UHID	: CKOR.0000250460	OP Visit No	: CKOROPV397078
Reported By:	: Dr. MOHAN MURALI	Conducted Date	: 26-01-2024 11:05
Referred By	: SELF		

---

----- END OF THE REPORT -----

Name: Mr. Rajesh O M  
Age/Gender: 38 Y/M  
Address: kmg  
Location: BANGALORE, KARNATAKA  
Doctor:  
Department: GENERAL  
Rate Plan: KORAMANGALA\_06042023  
Sponsor: ARCOFEMI HEALTHCARE LIMITED  
Consulting Doctor: Dr. GAZALA ANJUM

MR No: CKOR.0000250460  
Visit ID: CKOROPV397078  
Visit Date: 26-01-2024 08:25  
Discharge Date:  
Referred By: SELF

## HT-CHIEF COMPLAINTS AND PRESENT KNOWN ILLNESS

### SYSTEMIC REVIEW

#### \*\*Weight

--->: Stable,

### HT-HISTORY

#### Past Medical History

PAST MEDICAL HISTORY: Nil,

\*\*Cancer: no,

### PHYSICAL EXAMINATION

#### SYSTEMIC EXAMINATION

#### IMPRESSION

#### RECOMMENDATION

#### DISCLAIMER

Disclaimer: The health checkup examinations and routine investigations have certain limitations and may not be able to detect all the diseases. Any new or persisting symptoms should be brought to the attention of the consulting physician. Additional tests, consultations and follow up may be required in some cases.,

Doctor's Signature



Name: Mr. Rajesh O M  
Age/Gender: 38 Y/M  
Address: kmg  
Location: BANGALORE, KARNATAKA  
Doctor:  
Department: GENERAL  
Rate Plan: KORAMANGALA\_06042023  
Sponsor: ARCOFEMI HEALTHCARE LIMITED  
Consulting Doctor: Dr. RIDHIMA G

MR No: CKOR.0000250460  
Visit ID: CKOROPV397078  
Visit Date: 26-01-2024 08:25  
Discharge Date:  
Referred By: SELF

## **HT-CHIEF COMPLAINTS AND PRESENT KNOWN ILLNESS**

### **SYSTEMIC REVIEW**

#### **\*\*Weight**

--->: **Stable,**

### **HT-HISTORY**

#### **Past Medical History**

PAST MEDICAL HISTORY: Nil,

\*\*Cancer: **no,**

### **PHYSICAL EXAMINATION**

#### **SYSTEMIC EXAMINATION**

#### **IMPRESSION**

#### **RECOMMENDATION**

#### **DISCLAIMER**

Disclaimer: **The health checkup examinations and routine investigations have certain limitations and may not be able to detect all the diseases. Any new or persisting symptoms should be brought to the attention of the consulting physician. Additional tests, consultations and follow up may be required in some cases.,**

**Doctor's Signature**

Name: Mr. Rajesh O M  
Age/Gender: 38 Y/M  
Address: kmg  
Location: BANGALORE, KARNATAKA  
Doctor:  
Department: GENERAL  
Rate Plan: KORAMANGALA\_06042023  
Sponsor: ARCOFEMI HEALTHCARE LIMITED  
Consulting Doctor: Dr. VIJAYA LAKSHMI M

MR No: CKOR.0000250460  
Visit ID: CKOROPV397078  
Visit Date: 26-01-2024 08:25  
Discharge Date:  
Referred By: SELF

**Doctor's Signature**

Name: Mr. Rajesh O M  
Age/Gender: 38 Y/M  
Address: kmg  
Location: BANGALORE, KARNATAKA  
Doctor:  
Department: GENERAL  
Rate Plan: KORAMANGALA\_06042023  
Sponsor: ARCOFEMI HEALTHCARE LIMITED  
Consulting Doctor: Dr. MAHABALESWAR

MR No: CKOR.0000250460  
Visit ID: CKOROPV397078  
Visit Date: 26-01-2024 08:25  
Discharge Date:  
Referred By: SELF

**Doctor's Signature**



<b>Patient Name</b>	: Mr. Rajesh O M	<b>Age/Gender</b>	: 38 Y/M
<b>UHID/MR No.</b>	: CKOR.0000250460	<b>OP Visit No</b>	: CKOROPV397078
<b>Sample Collected on</b>	:	<b>Reported on</b>	: 26-01-2024 19:40
<b>LRN#</b>	: RAD2216972	<b>Specimen</b>	:
<b>Ref Doctor</b>	: SELF		
<b>Emp/Auth/TPA ID</b>	: 160833		

**DEPARTMENT OF RADIOLOGY**

**X-RAY CHEST PA**

Both lungs fields appear normal.

Both hila are normal.

Both costophrenic and cardiophrenic angles are normal.

The cardiac and mediastinal shadows appear normal.

Bones and soft tissues appear normal.

**IMPRESSION : NORMAL STUDY.**

**Dr. VINOD P JOSEPH**  
**MBBS, DNB, DMRD**  
Radiology



<b>Patient Name</b>	: Mr. Rajesh O M	<b>Age/Gender</b>	: 38 Y/M
<b>UHID/MR No.</b>	: CKOR.0000250460	<b>OP Visit No</b>	: CKOROPV397078
<b>Sample Collected on</b>	:	<b>Reported on</b>	: 13-02-2024 15:22
<b>LRN#</b>	: RAD2216972	<b>Specimen</b>	:
<b>Ref Doctor</b>	: SELF		
<b>Emp/Auth/TPA ID</b>	: 160833		

**DEPARTMENT OF RADIOLOGY**

**ULTRASOUND - WHOLE ABDOMEN**

SCAN NOT DONE



Patient Name : Mr.RAJESH O M	Collected : 26/Jan/2024 08:38AM
Age/Gender : 38 Y 4 M 9 D/M	Received : 26/Jan/2024 11:38AM
UHID/MR No : CKOR.0000250460	Reported : 26/Jan/2024 01:43PM
Visit ID : CKOROPV397078	Status : Final Report
Ref Doctor : Dr.SELF	Sponsor Name : ARCOFEMI HEALTHCARE LIMITED
Emp/Auth/TPA ID : 160833	

DEPARTMENT OF HAEMATOLOGY

ARCOFEMI - MEDIWHEEL - FULL BODY ANNUAL PLUS MALE - 2D ECHO - PAN INDIA - FY2324

Test Name	Result	Unit	Bio. Ref. Range	Method
<b>HEMOGRAM , WHOLE BLOOD EDTA</b>				
HAEMOGLOBIN	14.8	g/dL	13-17	Spectrophotometer
PCV	42.90	%	40-50	Electronic pulse & Calculation
RBC COUNT	<b>4.41</b>	Million/cu.mm	4.5-5.5	Electrical Impedance
MCV	97	fL	83-101	Calculated
MCH	<b>33.5</b>	pg	27-32	Calculated
MCHC	34.4	g/dL	31.5-34.5	Calculated
R.D.W	13.5	%	11.6-14	Calculated
TOTAL LEUCOCYTE COUNT (TLC)	7,900	cells/cu.mm	4000-10000	Electrical Impedance
<b>DIFFERENTIAL LEUCOCYTIC COUNT (DLC)</b>				
NEUTROPHILS	61.8	%	40-80	Electrical Impedance
LYMPHOCYTES	24.3	%	20-40	Electrical Impedance
EOSINOPHILS	5.6	%	1-6	Electrical Impedance
MONOCYTES	8.1	%	2-10	Electrical Impedance
BASOPHILS	0.2	%	<1-2	Electrical Impedance
<b>ABSOLUTE LEUCOCYTE COUNT</b>				
NEUTROPHILS	4882.2	Cells/cu.mm	2000-7000	Calculated
LYMPHOCYTES	1919.7	Cells/cu.mm	1000-3000	Calculated
EOSINOPHILS	442.4	Cells/cu.mm	20-500	Calculated
MONOCYTES	639.9	Cells/cu.mm	200-1000	Calculated
BASOPHILS	15.8	Cells/cu.mm	0-100	Calculated
PLATELET COUNT	225000	cells/cu.mm	150000-410000	Electrical impedance
ERYTHROCYTE SEDIMENTATION RATE (ESR)	3	mm at the end of 1 hour	0-15	Modified Westergren
<b>PERIPHERAL SMEAR</b>				

RBCs: are normocytic normochromic



Dr. Nisha  
M.B.B.S,MD(Pathology)  
Consultant Pathologist

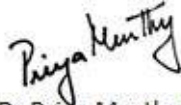

Dr Priya Murthy  
M.B.B.S,M.D(Pathology)  
Consultant Pathologist



SIN No:BED240018610

This test has been performed at Apollo Health & Lifestyle Ltd, RRL BANGALORE Laboratory

THIS TEST HAS BEEN PERFORMED AT APOLLO HEALTH AND LIFESTYLE LIMITED- RRL BANGALORE

**Apollo Health and Lifestyle Limited** (CIN - U85110TG2000PLC115819)  
Regd. Office: 1-10-60/62, Ashoka Raghupathi Chambers, 5th Floor, Begumpet, Hyderabad, Telangana - 500 016 |  
www.apollohl.com | Email ID: enquiry@apollohl.com, Ph No: 040-4904 7777, Fax No: 4904 7744

APOLLO CLINICS NETWORK

Telangana: Hyderabad (AS Rao Nagar | Chanda Nagar | Kondapur | Nallakunta | Nizampet | Manikonda | Uppal) | Andhra Pradesh: Vizag (Seethamma Peta) | Karnataka: Bangalore (Basavanagudi | Bellandur | Electronics City | Fraser Town | HSR Layout | Indira Nagar | JP Nagar | Kundalahalli | Koramangala | Sarjapur Road) | Mysore (VV Mohalla) | Tamilnadu: Chennai (Annanagar | Kotturpuram | Mogappair | T Nagar | Valasaravakkam | Velachery) | Maharashtra: Pune (Aundh | Nigdi Pradhikaran | Viman Nagar | Wanowrie) | Uttar Pradesh: Ghaziabad (Indrapuram) | Gujarat: Ahmedabad (Satellite) | Punjab: Amritsar (Court Road) | Haryana: Faridabad (Railway Station Road)

Address:  
323/100/123, Doddathangur Village, Neeladri Main Road,  
Neeladri Nagar, Electronic city, Bengaluru,  
Karnataka- 560034



Patient Name : Mr.RAJESH O M	Collected : 26/Jan/2024 08:38AM
Age/Gender : 38 Y 4 M 9 D/M	Received : 26/Jan/2024 11:38AM
UHID/MR No : CKOR.0000250460	Reported : 26/Jan/2024 01:43PM
Visit ID : CKOROPV397078	Status : Final Report
Ref Doctor : Dr.SELF	Sponsor Name : ARCOFEMI HEALTHCARE LIMITED
Emp/Auth/TPA ID : 160833	

**DEPARTMENT OF HAEMATOLOGY**

**ARCOFEMI - MEDIWHEEL - FULL BODY ANNUAL PLUS MALE - 2D ECHO - PAN INDIA - FY2324**

WBCs: are normal in total number with normal distribution and morphology.

PLATELETS: appear adequate in number.

HEMOPARASITES: negative

**IMPRESSION: NORMOCYTIC NORMOCHROMIC BLOOD PICTURE.**



Dr.Nisha  
M.B.B.S,MD(Pathology)  
Consultant Pathologist

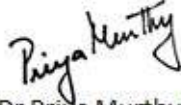

Dr Priya Murthy  
M.B.B.S,M.D(Pathology)  
Consultant Pathologist



SIN No:BED240018610

This test has been performed at Apollo Health & Lifestyle Ltd, RRL BANGALORE Laboratory

THIS TEST HAS BEEN PERFORMED AT APOLLO HEALTH AND LIFESTYLE LIMITED- RRL BANGALORE

**Apollo Health and Lifestyle Limited** (CIN - U85110TG2000PLC115819)  
Regd. Office: 1-10-60/62, Ashoka Raghupathi Chambers, 5th Floor, Begumpet, Hyderabad, Telangana - 500 016 |  
www.apollohl.com | Email ID: enquiry@apollohl.com, Ph No: 040-4904 7777, Fax No: 4904 7744

APOLLO CLINICS NETWORK

Telangana: Hyderabad (AS Rao Nagar | Chanda Nagar | Kondapur | Nallakunta | Nizampet | Manikonda | Uppal) | Andhra Pradesh: Vizag (Seethamma Peta) | Karnataka: Bangalore (Basavanagudi | Bellandur | Electronics City | Fraser Town | HSR Layout | Indira Nagar | JP Nagar | Kundalahalli | Koramangala | Sarjapur Road) | Mysore (VV Mohalla) | Tamilnadu: Chennai (Annanagar | Kotturpuram | Mogappair | T Nagar | Valasaravakkam | Velachery) | Maharashtra: Pune (Aundh | Nigdi Pradhikaran | Viman Nagar | Wanowrie) | Uttar Pradesh: Ghaziabad (Indrapuram) | Gujarat: Ahmedabad (Satellite) | Punjab: Amritsar (Court Road) | Haryana: Faridabad (Railway Station Road)

Address:  
323/100/123, Doddathangur Village, Neeladri Main Road,  
Neeladri Nagar, Electronic city, Bengaluru,  
Karnataka- 560034

 **1860 500 7788**  
www.apolloclinic.com

Patient Name : Mr.RAJESH O M	Collected : 26/Jan/2024 08:38AM
Age/Gender : 38 Y 4 M 9 D/M	Received : 26/Jan/2024 11:38AM
UHID/MR No : CKOR.0000250460	Reported : 26/Jan/2024 02:21PM
Visit ID : CKOROPV397078	Status : Final Report
Ref Doctor : Dr.SELF	Sponsor Name : ARCOFEMI HEALTHCARE LIMITED
Emp/Auth/TPA ID : 160833	

DEPARTMENT OF HAEMATOLOGY

ARCOFEMI - MEDIWHEEL - FULL BODY ANNUAL PLUS MALE - 2D ECHO - PAN INDIA - FY2324

Test Name	Result	Unit	Bio. Ref. Range	Method
<b>BLOOD GROUP ABO AND RH FACTOR , WHOLE BLOOD EDTA</b>				
BLOOD GROUP TYPE	A			Microplate Hemagglutination
Rh TYPE	Positive			Microplate Hemagglutination



Dr.Nisha  
M.B.B.S,MD(Pathology)  
Consultant Pathologist

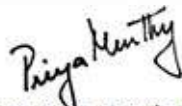

Dr Priya Murthy  
M.B.B.S,M.D(Pathology)  
Consultant Pathologist



SIN No:BED240018610

This test has been performed at Apollo Health & Lifestyle Ltd, RRL BANGALORE Laboratory

THIS TEST HAS BEEN PERFORMED AT APOLLO HEALTH AND LIFESTYLE LIMITED- RRL BANGALORE

**Apollo Health and Lifestyle Limited** (CIN - U85110TG2000PLC115819)  
Regd. Office: 1-10-60/62, Ashoka Raghupathi Chambers, 5th Floor, Begumpet, Hyderabad, Telangana - 500 016 |  
www.apollohl.com | Email ID: enquiry@apollohl.com, Ph No: 040-4904 7777, Fax No: 4904 7744

APOLLO CLINICS NETWORK

Telangana: Hyderabad (AS Rao Nagar | Chanda Nagar | Kondapur | Nallakunta | Nizampet | Manikonda | Uppal) | Andhra Pradesh: Vizag (Seethamma Peta) | Karnataka: Bangalore (Basavanagudi | Bellandur | Electronics City | Fraser Town | HSR Layout | Indira Nagar | JP Nagar | Kundalahalli | Koramangala | Sarjapur Road) | Mysore (VV Mohalla) | Tamilnadu: Chennai (Annanagar | Kotturpuram | Mogappair | T Nagar | Valasaravakkam | Velachery) | Maharashtra: Pune (Aundh | Nigdi Pradhikaran | Viman Nagar | Wanowrie) | Uttar Pradesh: Ghaziabad (Indrapuram) | Gujarat: Ahmedabad (Satellite) | Punjab: Amritsar (Court Road) | Haryana: Faridabad (Railway Station Road)

Address:  
323/100/123, Doddathangur Village, Neeladri Main Road,  
Neeladri Nagar, Electronic city, Bengaluru,  
Karnataka - 560034

 1860 500 7788  
www.apolloclinic.com

Patient Name : Mr.RAJESH O M	Collected : 26/Jan/2024 08:38AM
Age/Gender : 38 Y 4 M 9 D/M	Received : 26/Jan/2024 11:35AM
UHID/MR No : CKOR.0000250460	Reported : 26/Jan/2024 12:58PM
Visit ID : CKOROPV397078	Status : Final Report
Ref Doctor : Dr.SELF	Sponsor Name : ARCOFEMI HEALTHCARE LIMITED
Emp/Auth/TPA ID : 160833	

DEPARTMENT OF BIOCHEMISTRY

ARCOFEMI - MEDIWHEEL - FULL BODY ANNUAL PLUS MALE - 2D ECHO - PAN INDIA - FY2324

Test Name	Result	Unit	Bio. Ref. Range	Method
GLUCOSE, FASTING , NAF PLASMA	93	mg/dL	70-100	HEXOKINASE

Comment:

As per American Diabetes Guidelines, 2023

Fasting Glucose Values in mg/dL	Interpretation
70-100 mg/dL	Normal
100-125 mg/dL	Prediabetes
≥126 mg/dL	Diabetes
<70 mg/dL	Hypoglycemia

Note:

- The diagnosis of Diabetes requires a fasting plasma glucose of  $>$  or  $=$  126 mg/dL and/or a random / 2 hr post glucose value of  $>$  or  $=$  200 mg/dL on at least 2 occasions.
- Very high glucose levels ( $>$ 450 mg/dL in adults) may result in Diabetic Ketoacidosis & is considered critical.

Test Name	Result	Unit	Bio. Ref. Range	Method
GLUCOSE, POST PRANDIAL (PP), 2 HOURS , SODIUM FLUORIDE PLASMA (2 HR)	125	mg/dL	70-140	HEXOKINASE

Comment:

It is recommended that FBS and PPBS should be interpreted with respect to their Biological reference ranges and not with each other.

Conditions which may lead to lower postprandial glucose levels as compared to fasting glucose levels may be due to reactive hypoglycemia, dietary meal content, duration or timing of sampling after food digestion and absorption, medications such as insulin preparations, sulfonylureas, amylin analogues, or conditions such as overproduction of insulin.

Test Name	Result	Unit	Bio. Ref. Range	Method
HBA1C (GLYCATED HEMOGLOBIN) , WHOLE BLOOD EDTA				
HBA1C, GLYCATED HEMOGLOBIN	5.2	%		HPLC



DR.SHIVARAJA SHETTY  
M.B.B.S,M.D(Biochemistry)  
CONSULTANT BIOCHEMIST

SIN No:EDT240007816

This test has been performed at Apollo Health & Lifestyle Ltd, RRL BANGALORE Laboratory

THIS TEST HAS BEEN PERFORMED AT APOLLO HEALTH AND LIFESTYLE LIMITED- RRL BANGALORE



Patient Name : Mr.RAJESH O M	Collected : 26/Jan/2024 08:38AM
Age/Gender : 38 Y 4 M 9 D/M	Received : 26/Jan/2024 11:35AM
UHID/MR No : CKOR.0000250460	Reported : 26/Jan/2024 12:58PM
Visit ID : CKOROPV397078	Status : Final Report
Ref Doctor : Dr.SELF	Sponsor Name : ARCOFEMI HEALTHCARE LIMITED
Emp/Auth/TPA ID : 160833	

DEPARTMENT OF BIOCHEMISTRY

ARCOFEMI - MEDIWHEEL - FULL BODY ANNUAL PLUS MALE - 2D ECHO - PAN INDIA - FY2324

ESTIMATED AVERAGE GLUCOSE (eAG)	103	mg/dL	Calculated
---------------------------------	-----	-------	------------

**Comment:**

Reference Range as per American Diabetes Association (ADA) 2023 Guidelines:

REFERENCE GROUP	HbA1C %
NON DIABETIC	<5.7
PREDIABETES	5.7 – 6.4
DIABETES	≥ 6.5
DIABETICS	
EXCELLENT CONTROL	6 – 7
FAIR TO GOOD CONTROL	7 – 8
UNSATISFACTORY CONTROL	8 – 10
POOR CONTROL	>10

**Note:** Dietary preparation or fasting is not required.

- HbA1C is recommended by American Diabetes Association for Diagnosing Diabetes and monitoring Glycemic Control by American Diabetes Association guidelines 2023.
- Trends in HbA1C values is a better indicator of Glycemic control than a single test.
- Low HbA1C in Non-Diabetic patients are associated with Anemia (Iron Deficiency/Hemolytic), Liver Disorders, Chronic Kidney Disease. Clinical Correlation is advised in interpretation of low Values.
- Falsely low HbA1c (below 4%) may be observed in patients with clinical conditions that shorten erythrocyte life span or decrease mean erythrocyte age. HbA1c may not accurately reflect glycemic control when clinical conditions that affect erythrocyte survival are present.
- In cases of Interference of Hemoglobin variants in HbA1C, alternative methods (Fructosamine) estimation is recommended for Glycemic Control
  - A: HbF >25%
  - B: Homozygous Hemoglobinopathy.
 (Hb Electrophoresis is recommended method for detection of Hemoglobinopathy)



DR.SHIVARAJA SHETTY  
M.B.B.S,M.D(Biochemistry)  
CONSULTANT BIOCHEMIST

SIN No:EDT240007816

This test has been performed at Apollo Health & Lifestyle Ltd, RRL BANGALORE Laboratory

THIS TEST HAS BEEN PERFORMED AT APOLLO HEALTH AND LIFESTYLE LIMITED- RRL BANGALORE

**Apollo Health and Lifestyle Limited** (CIN - U85110TG2000PLC115819)  
Regd. Office: 1-10-60/62, Ashoka Raghupathi Chambers, 5th Floor, Begumpet, Hyderabad, Telangana - 500 016 |  
www.apollohl.com | Email ID: enquiry@apollohl.com, Ph No: 040-4904 7777, Fax No: 4904 7744

APOLLO CLINICS NETWORK

Telangana: Hyderabad (AS Rao Nagar | Chanda Nagar | Kondapur | Nallakunta | Nizampet | Manikonda | Uppal) | Andhra Pradesh: Vizag (Seethamma Peta) | Karnataka: Bangalore (Basavanagudi | Bellandur | Electronics City | Fraser Town | HSR Layout | Indira Nagar | JP Nagar | Kundalahalli | Koramangala | Sarjapur Road) | Mysore (VV Mohalla) | Tamilnadu: Chennai (Annanagar | Kotturpuram | Mogappair | T Nagar | Valasaravakkam | Velachery) | Maharashtra: Pune (Aundh | Nigdi Pradhikaran | Viman Nagar | Wanowrie) | Uttar Pradesh: Ghaziabad (Indrapuram) | Gujarat: Ahmedabad (Satellite) | Punjab: Amritsar (Court Road) | Haryana: Faridabad (Railway Station Road)

Address:  
323/100/123, Doddathangur Village, Neeladri Main Road,  
Neeladri Nagar, Electronic city, Bengaluru,  
Karnataka- 560034

 **1860 500 7788**  
www.apolloclinic.com



Patient Name : Mr.RAJESH O M	Collected : 26/Jan/2024 08:38AM
Age/Gender : 38 Y 4 M 9 D/M	Received : 26/Jan/2024 11:41AM
UHID/MR No : CKOR.0000250460	Reported : 26/Jan/2024 01:01PM
Visit ID : CKOROPV397078	Status : Final Report
Ref Doctor : Dr.SELF	Sponsor Name : ARCOFEMI HEALTHCARE LIMITED
Emp/Auth/TPA ID : 160833	

DEPARTMENT OF BIOCHEMISTRY

ARCOFEMI - MEDIWHEEL - FULL BODY ANNUAL PLUS MALE - 2D ECHO - PAN INDIA - FY2324

Test Name	Result	Unit	Bio. Ref. Range	Method
<b>LIPID PROFILE , SERUM</b>				
TOTAL CHOLESTEROL	129	mg/dL	<200	CHO-POD
TRIGLYCERIDES	76	mg/dL	<150	GPO-POD
HDL CHOLESTEROL	40	mg/dL	40-60	Enzymatic Immunoinhibition
NON-HDL CHOLESTEROL	89	mg/dL	<130	Calculated
LDL CHOLESTEROL	73.8	mg/dL	<100	Calculated
VLDL CHOLESTEROL	15.2	mg/dL	<30	Calculated
CHOL / HDL RATIO	3.23		0-4.97	Calculated

**Comment:**

Reference Interval as per National Cholesterol Education Program (NCEP) Adult Treatment Panel III Report.

	Desirable	Borderline High	High	Very High
TOTAL CHOLESTEROL	< 200	200 - 239	≥ 240	
TRIGLYCERIDES	<150	150 - 199	200 - 499	≥ 500
LDL	Optimal < 100 Near Optimal 100-129	130 - 159	160 - 189	≥ 190
HDL	≥ 60			
NON-HDL CHOLESTEROL	Optimal <130; Above Optimal 130-159	160-189	190-219	>220

- Measurements in the same patient on different days can show physiological and analytical variations.
- NCEP ATP III identifies non-HDL cholesterol as a secondary target of therapy in persons with high triglycerides.
- Primary prevention algorithm now includes absolute risk estimation and lower LDL Cholesterol target levels to determine eligibility of drug therapy.
- Low HDL levels are associated with Coronary Heart Disease due to insufficient HDL being available to participate in reverse cholesterol transport, the process by which cholesterol is eliminated from peripheral tissues.
- As per NCEP guidelines, all adults above the age of 20 years should be screened for lipid status. Selective screening of children above the age of 2 years with a family history of premature cardiovascular disease or those with at least one parent with high total cholesterol is recommended.
- VLDL, LDL Cholesterol Non HDL Cholesterol, CHOL/HDL RATIO, LDL/HDL RATIO are calculated parameters when Triglycerides are below 350mg/dl. When Triglycerides are more than 350 mg/dl LDL cholesterol is a direct measurement.



DR.SHIVARAJA SHETTY  
M.B.B.S,M.D(Biochemistry)  
CONSULTANT BIOCHEMIST

SIN No:SE04609632

This test has been performed at Apollo Health & Lifestyle Ltd, RRL BANGALORE Laboratory

THIS TEST HAS BEEN PERFORMED AT APOLLO HEALTH AND LIFESTYLE LIMITED- RRL BANGALORE

**Apollo Health and Lifestyle Limited** (CIN - U85110TG2000PLC115819)  
Regd. Office: 1-10-60/62, Ashoka Raghupathi Chambers, 5th Floor, Begumpet, Hyderabad, Telangana - 500 016 |  
www.apollohl.com | Email ID: enquiry@apollohl.com, Ph No: 040-4904 7777, Fax No: 4904 7744

APOLLO CLINICS NETWORK

Telangana: Hyderabad (AS Rao Nagar | Chanda Nagar | Kondapur | Nallakunta | Nizampet | Manikonda | Uppal) | Andhra Pradesh: Vizag (Seethamma Peta) | Karnataka: Bangalore (Basavanagudi | Bellandur | Electronics City | Fraser Town | HSR Layout | Indira Nagar | JP Nagar | Kundalahalli | Koramangala | Sarjapur Road) | Mysore (VV Mohalla) | Tamilnadu: Chennai (Annanagar | Kotturpuram | Mogappair | T Nagar | Valasaravakkam | Velachery) | Maharashtra: Pune (Aundh | Nigdi Pradhikaran | Viman Nagar | Wanowrie) | Uttar Pradesh: Ghaziabad (Indrapuram) | Gujarat: Ahmedabad (Satellite) | Punjab: Amritsar (Court Road) | Haryana: Faridabad (Railway Station Road)

Address:  
323/100/123, Doddathangur Village, Neeladri Main Road,  
Neeladri Nagar, Electronic city, Bengaluru,  
Karnataka- 560034

 1860 500 7788  
www.apolloclinic.com

Patient Name : Mr.RAJESH O M	Collected : 26/Jan/2024 08:38AM
Age/Gender : 38 Y 4 M 9 D/M	Received : 26/Jan/2024 11:41AM
UHID/MR No : CKOR.0000250460	Reported : 26/Jan/2024 01:01PM
Visit ID : CKOROPV397078	Status : Final Report
Ref Doctor : Dr.SELF	Sponsor Name : ARCOFEMI HEALTHCARE LIMITED
Emp/Auth/TPA ID : 160833	

DEPARTMENT OF BIOCHEMISTRY

ARCOFEMI - MEDIWHEEL - FULL BODY ANNUAL PLUS MALE - 2D ECHO - PAN INDIA - FY2324

Test Name	Result	Unit	Bio. Ref. Range	Method
<b>LIVER FUNCTION TEST (LFT) , SERUM</b>				
BILIRUBIN, TOTAL	0.62	mg/dL	0.3-1.2	DPD
BILIRUBIN CONJUGATED (DIRECT)	0.11	mg/dL	<0.2	DPD
BILIRUBIN (INDIRECT)	0.51	mg/dL	0.0-1.1	Dual Wavelength
ALANINE AMINOTRANSFERASE (ALT/SGPT)	11	U/L	<50	IFCC
ASPARTATE AMINOTRANSFERASE (AST/SGOT)	17.0	U/L	<50	IFCC
ALKALINE PHOSPHATASE	62.00	U/L	30-120	IFCC
PROTEIN, TOTAL	7.15	g/dL	6.6-8.3	Biuret
ALBUMIN	4.27	g/dL	3.5-5.2	BROMO CRESOL GREEN
GLOBULIN	2.88	g/dL	2.0-3.5	Calculated
A/G RATIO	1.48		0.9-2.0	Calculated

**Comment:**

LFT results reflect different aspects of the health of the liver, i.e., hepatocyte integrity (AST & ALT), synthesis and secretion of bile (Bilirubin, ALP), cholestasis (ALP, GGT), protein synthesis (Albumin)

Common patterns seen:

**1. Hepatocellular Injury:**

- AST – Elevated levels can be seen. However, it is not specific to liver and can be raised in cardiac and skeletal injuries.
- ALT – Elevated levels indicate hepatocellular damage. It is considered to be most specific lab test for hepatocellular injury. Values also correlate well with increasing BMI.
- Disproportionate increase in AST, ALT compared with ALP.
- Bilirubin may be elevated.
- AST: ALT (ratio) – In case of hepatocellular injury AST: ALT > 1 In Alcoholic Liver Disease AST: ALT usually >2. This ratio is also seen to be increased in NAFLD, Wilson's's diseases, Cirrhosis, but the increase is usually not >2.

**2. Cholestatic Pattern:**

- ALP – Disproportionate increase in ALP compared with AST, ALT.
- Bilirubin may be elevated.
- ALP elevation also seen in pregnancy, impacted by age and sex.
- To establish the hepatic origin correlation with GGT helps. If GGT elevated indicates hepatic cause of increased ALP.

**3. Synthetic function impairment:**

- Albumin- Liver disease reduces albumin levels.
- Correlation with PT (Prothrombin Time) helps.



DR.SHIVARAJA SHETTY  
M.B.B.S,M.D(Biochemistry)  
CONSULTANT BIOCHEMIST

SIN No:SE04609632

This test has been performed at Apollo Health & Lifestyle Ltd, RRL BANGALORE Laboratory

THIS TEST HAS BEEN PERFORMED AT APOLLO HEALTH AND LIFESTYLE LIMITED- RRL BANGALORE

Patient Name : Mr.RAJESH O M	Collected : 26/Jan/2024 08:38AM
Age/Gender : 38 Y 4 M 9 D/M	Received : 26/Jan/2024 11:41AM
UHID/MR No : CKOR.0000250460	Reported : 26/Jan/2024 01:01PM
Visit ID : CKOROPV397078	Status : Final Report
Ref Doctor : Dr.SELF	Sponsor Name : ARCOFEMI HEALTHCARE LIMITED
Emp/Auth/TPA ID : 160833	

DEPARTMENT OF BIOCHEMISTRY

ARCOFEMI - MEDIWHEEL - FULL BODY ANNUAL PLUS MALE - 2D ECHO - PAN INDIA - FY2324



DR.SHIVARAJA SHETTY  
M.B.B.S,M.D(Biochemistry)  
CONSULTANT BIOCHEMIST

SIN No:SE04609632

This test has been performed at Apollo Health & Lifestyle Ltd, RRL BANGALORE Laboratory

THIS TEST HAS BEEN PERFORMED AT APOLLO HEALTH AND LIFESTYLE LIMITED- RRL BANGALORE

**Apollo Health and Lifestyle Limited** (CIN - U85110TG2000PLC115819)  
Regd. Office: 1-10-60/62, Ashoka Raghupathi Chambers, 5th Floor, Begumpet, Hyderabad, Telangana - 500 016 |  
www.apollohl.com | Email ID: enquiry@apollohl.com, Ph No: 040-4904 7777, Fax No: 4904 7744

APOLLO CLINICS NETWORK

Telangana: Hyderabad (AS Rao Nagar | Chanda Nagar | Kondapur | Nallakunta | Nizampet | Manikonda | Uppal) | Andhra Pradesh: Vizag (Seethamma Peta) | Karnataka: Bangalore (Basavanagudi | Bellandur | Electronics City | Fraser Town | HSR Layout | Indira Nagar | JP Nagar | Kundalahalli | Koramangala | Sarjapur Road) | Mysore (VV Mohalla) | Tamilnadu: Chennai (Annanagar | Kotturpuram | Mogappair | T Nagar | Valasaravakkam | Velachery) | Maharashtra: Pune (Aundh | Nigdi Pradhikaran | Viman Nagar | Wanowrie) | Uttar Pradesh: Ghaziabad (Indrapuram) | Gujarat: Ahmedabad (Satellite) | Punjab: Amritsar (Court Road) | Haryana: Faridabad (Railway Station Road)

Address:  
323/100/123, Doddathangur Village, Neeladri Main Road,  
Neeladri Nagar, Electronic city, Bengaluru,  
Karnataka- 560034

 **1860 500 7788**  
www.apolloclinic.com

Patient Name : Mr.RAJESH O M	Collected : 26/Jan/2024 08:38AM
Age/Gender : 38 Y 4 M 9 D/M	Received : 26/Jan/2024 11:41AM
UHID/MR No : CKOR.0000250460	Reported : 26/Jan/2024 01:01PM
Visit ID : CKOROPV397078	Status : Final Report
Ref Doctor : Dr.SELF	Sponsor Name : ARCOFEMI HEALTHCARE LIMITED
Emp/Auth/TPA ID : 160833	

DEPARTMENT OF BIOCHEMISTRY

ARCOFEMI - MEDIWHEEL - FULL BODY ANNUAL PLUS MALE - 2D ECHO - PAN INDIA - FY2324

Test Name	Result	Unit	Bio. Ref. Range	Method
<b>RENAL PROFILE/KIDNEY FUNCTION TEST (RFT/KFT) , SERUM</b>				
CREATININE	0.79	mg/dL	0.67-1.17	Jaffe's, Method
UREA	<b>16.20</b>	mg/dL	17-43	GLDH, Kinetic Assay
BLOOD UREA NITROGEN	<b>7.6</b>	mg/dL	8.0 - 23.0	Calculated
URIC ACID	5.95	mg/dL	3.5-7.2	Uricase PAP
CALCIUM	9.20	mg/dL	8.8-10.6	Arsenazo III
PHOSPHORUS, INORGANIC	2.93	mg/dL	2.5-4.5	Phosphomolybdate Complex
SODIUM	142	mmol/L	136-146	ISE (Indirect)
POTASSIUM	4.4	mmol/L	3.5-5.1	ISE (Indirect)
CHLORIDE	108	mmol/L	101-109	ISE (Indirect)



DR.SHIVARAJA SHETTY  
M.B.B.S,M.D(Biochemistry)  
CONSULTANT BIOCHEMIST

SIN No:SE04609632

This test has been performed at Apollo Health & Lifestyle Ltd, RRL BANGALORE Laboratory

THIS TEST HAS BEEN PERFORMED AT APOLLO HEALTH AND LIFESTYLE LIMITED- RRL BANGALORE





Patient Name : Mr.RAJESH O M	Collected : 26/Jan/2024 08:38AM
Age/Gender : 38 Y 4 M 9 D/M	Received : 26/Jan/2024 11:41AM
UHID/MR No : CKOR.0000250460	Reported : 26/Jan/2024 12:21PM
Visit ID : CKOROPV397078	Status : Final Report
Ref Doctor : Dr.SELF	Sponsor Name : ARCOFEMI HEALTHCARE LIMITED
Emp/Auth/TPA ID : 160833	

DEPARTMENT OF BIOCHEMISTRY

ARCOFEMI - MEDIWHEEL - FULL BODY ANNUAL PLUS MALE - 2D ECHO - PAN INDIA - FY2324

Test Name	Result	Unit	Bio. Ref. Range	Method
GAMMA GLUTAMYL TRANSPEPTIDASE (GGT) , SERUM	14.00	U/L	<55	IFCC



DR.SHIVARAJA SHETTY  
M.B.B.S,M.D(Biochemistry)  
CONSULTANT BIOCHEMIST

SIN No:SE04609632

This test has been performed at Apollo Health & Lifestyle Ltd, RRL BANGALORE Laboratory

THIS TEST HAS BEEN PERFORMED AT APOLLO HEALTH AND LIFESTYLE LIMITED- RRL BANGALORE

**Apollo Health and Lifestyle Limited** (CIN - U85110TG2000PLC115819)  
Regd. Office: 1-10-60/62, Ashoka Raghupathi Chambers, 5th Floor, Begumpet, Hyderabad, Telangana - 500 016 |  
www.apollohl.com | Email ID: enquiry@apollohl.com, Ph No: 040-4904 7777, Fax No: 4904 7744

APOLLO CLINICS NETWORK

Telangana: Hyderabad (AS Rao Nagar | Chanda Nagar | Kondapur | Nallakunta | Nizampet | Manikonda | Uppal) | Andhra Pradesh: Vizag (Seethamma Peta) | Karnataka: Bangalore (Basavanagudi | Bellandur | Electronics City | Fraser Town | HSR Layout | Indira Nagar | JP Nagar | Kundalahalli | Koramangala | Sarjapur Road) | Mysore (VV Mohalla) | Tamilnadu: Chennai (Annanagar | Kotturpuram | Mogappair | T Nagar | Valasaravakkam | Velachery) | Maharashtra: Pune (Aundh | Nigdi Pradhikaran | Viman Nagar | Wanowrie) | Uttar Pradesh: Ghaziabad (Indrapuram) | Gujarat: Ahmedabad (Satellite) | Punjab: Amritsar (Court Road) | Haryana: Faridabad (Railway Station Road)

Address:  
323/100/123, Doddathangur Village, Neeladri Main Road,  
Neeladri Nagar, Electronic city, Bengaluru,  
Karnataka- 560034

 **1860 500 7788**  
www.apolloclinic.com



Patient Name : Mr.RAJESH O M	Collected : 26/Jan/2024 08:38AM
Age/Gender : 38 Y 4 M 9 D/M	Received : 26/Jan/2024 11:40AM
UHID/MR No : CKOR.0000250460	Reported : 26/Jan/2024 02:01PM
Visit ID : CKOROPV397078	Status : Final Report
Ref Doctor : Dr.SELF	Sponsor Name : ARCOFEMI HEALTHCARE LIMITED
Emp/Auth/TPA ID : 160833	

DEPARTMENT OF IMMUNOLOGY

ARCOFEMI - MEDIWHEEL - FULL BODY ANNUAL PLUS MALE - 2D ECHO - PAN INDIA - FY2324

Test Name	Result	Unit	Bio. Ref. Range	Method
<b>THYROID PROFILE TOTAL (T3, T4, TSH) , SERUM</b>				
TRI-iodothyronine (T3, TOTAL)	1.03	ng/mL	0.64-1.52	CMIA
THYROXINE (T4, TOTAL)	7.89	µg/dL	4.87-11.72	CMIA
THYROID STIMULATING HORMONE (TSH)	1.110	µIU/mL	0.35-4.94	CMIA

Comment:

For pregnant females	Bio Ref Range for TSH in uIU/ml (As per American Thyroid Association)
First trimester	0.1 - 2.5
Second trimester	0.2 - 3.0
Third trimester	0.3 - 3.0

- TSH is a glycoprotein hormone secreted by the anterior pituitary. TSH activates production of T3 (Triiodothyronine) and its prohormone T4 (Thyroxine). Increased blood level of T3 and T4 inhibit production of TSH.
- TSH is elevated in primary hypothyroidism and will be low in primary hyperthyroidism. Elevated or low TSH in the context of normal free thyroxine is often referred to as sub-clinical hypo- or hyperthyroidism respectively.
- Both T4 & T3 provides limited clinical information as both are highly bound to proteins in circulation and reflects mostly inactive hormone. Only a very small fraction of circulating hormone is free and biologically active.
- Significant variations in TSH can occur with circadian rhythm, hormonal status, stress, sleep deprivation, medication & circulating antibodies.

TSH	T3	T4	FT4	Conditions
High	Low	Low	Low	Primary Hypothyroidism, Post Thyroidectomy, Chronic Autoimmune Thyroiditis
High	N	N	N	Subclinical Hypothyroidism, Autoimmune Thyroiditis, Insufficient Hormone Replacement Therapy.
N/Low	Low	Low	Low	Secondary and Tertiary Hypothyroidism
Low	High	High	High	Primary Hyperthyroidism, Goitre, Thyroiditis, Drug effects, Early Pregnancy
Low	N	N	N	Subclinical Hyperthyroidism
Low	Low	Low	Low	Central Hypothyroidism, Treatment with Hyperthyroidism
Low	N	High	High	Thyroiditis, Interfering Antibodies
N/Low	High	N	N	T3 Thyrotoxicosis, Non thyroidal causes
High	High	High	High	Pituitary Adenoma; TSHoma/Thyrotropinoma



DR.SHIVARAJA SHETTY  
M.B.B.S,M.D(Biochemistry)  
CONSULTANT BIOCHEMIST

SIN No:SPL24012153

This test has been performed at Apollo Health & Lifestyle Ltd, RRL BANGALORE Laboratory

THIS TEST HAS BEEN PERFORMED AT APOLLO HEALTH AND LIFESTYLE LIMITED- RRL BANGALORE

**Apollo Health and Lifestyle Limited** (CIN - U85110TG2000PLC115819)  
Regd. Office: 1-10-60/62, Ashoka Raghupathi Chambers, 5th Floor, Begumpet, Hyderabad, Telangana - 500 016 |  
www.apollohl.com | Email ID: enquiry@apollohl.com, Ph No: 040-4904 7777, Fax No: 4904 7744

APOLLO CLINICS NETWORK

Telangana: Hyderabad (AS Rao Nagar | Chanda Nagar | Kondapur | Nallakunta | Nizampet | Manikonda | Uppal) | Andhra Pradesh: Vizag (Seethamma Peta) | Karnataka: Bangalore (Basavanagudi | Bellandur | Electronics City | Fraser Town | HSR Layout | Indira Nagar | JP Nagar | Kundalahalli | Koramangala | Sarjapur Road) | Mysore (VV Mohalla) | Tamilnadu: Chennai (Annanagar | Kotturpuram | Mogappair | T Nagar | Valasaravakkam | Velachery) | Maharashtra: Pune (Aundh | Nigdi Pradhikaran | Viman Nagar | Wanowrie) | Uttar Pradesh: Ghaziabad (Indrapuram) | Gujarat: Ahmedabad (Satellite) | Punjab: Amritsar (Court Road) | Haryana: Faridabad (Railway Station Road)

Address:  
323/100/123, Doddathangur Village, Neeladri Main Road,  
Neeladri Nagar, Electronic city, Bengaluru,  
Karnataka- 560034



**1860 500 7788**  
www.apolloclinic.com

Patient Name	: Mr.RAJESH O M	Collected	: 26/Jan/2024 08:38AM
Age/Gender	: 38 Y 4 M 9 D/M	Received	: 26/Jan/2024 11:40AM
UHID/MR No	: CKOR.0000250460	Reported	: 26/Jan/2024 02:01PM
Visit ID	: CKOROPV397078	Status	: Final Report
Ref Doctor	: Dr.SELF	Sponsor Name	: ARCOFEMI HEALTHCARE LIMITED
Emp/Auth/TPA ID	: 160833		

DEPARTMENT OF IMMUNOLOGY

ARCOFEMI - MEDIWHEEL - FULL BODY ANNUAL PLUS MALE - 2D ECHO - PAN INDIA - FY2324



DR.SHIVARAJA SHETTY  
M.B.B.S,M.D(Biochemistry)  
CONSULTANT BIOCHEMIST

SIN No:SPL24012153

This test has been performed at Apollo Health & Lifestyle Ltd, RRL BANGALORE Laboratory

THIS TEST HAS BEEN PERFORMED AT APOLLO HEALTH AND LIFESTYLE LIMITED- RRL BANGALORE



Patient Name : Mr.RAJESH O M	Collected : 26/Jan/2024 08:37AM
Age/Gender : 38 Y 4 M 9 D/M	Received : 26/Jan/2024 12:35PM
UHID/MR No : CKOR.0000250460	Reported : 26/Jan/2024 02:33PM
Visit ID : CKOROPV397078	Status : Final Report
Ref Doctor : Dr.SELF	Sponsor Name : ARCOFEMI HEALTHCARE LIMITED
Emp/Auth/TPA ID : 160833	

DEPARTMENT OF CLINICAL PATHOLOGY

ARCOFEMI - MEDIWHEEL - FULL BODY ANNUAL PLUS MALE - 2D ECHO - PAN INDIA - FY2324

Test Name	Result	Unit	Bio. Ref. Range	Method
<b>COMPLETE URINE EXAMINATION (CUE) , URINE</b>				
<b>PHYSICAL EXAMINATION</b>				
COLOUR	PALE YELLOW		PALE YELLOW	Visual
TRANSPARENCY	CLEAR		CLEAR	Visual
pH	6.5		5-7.5	DOUBLE INDICATOR
SP. GRAVITY	1.025		1.002-1.030	Bromothymol Blue
<b>BIOCHEMICAL EXAMINATION</b>				
URINE PROTEIN	NEGATIVE		NEGATIVE	PROTEIN ERROR OF INDICATOR
GLUCOSE	NEGATIVE		NEGATIVE	GLUCOSE OXIDASE
URINE BILIRUBIN	NEGATIVE		NEGATIVE	AZO COUPLING REACTION
URINE KETONES (RANDOM)	NEGATIVE		NEGATIVE	SODIUM NITRO PRUSSIDE
UROBILINOGEN	NORMAL		NORMAL	MODIFIED EHRlich REACTION
BLOOD	NEGATIVE		NEGATIVE	Peroxidase
NITRITE	NEGATIVE		NEGATIVE	Diazotization
LEUCOCYTE ESTERASE	NEGATIVE		NEGATIVE	LEUCOCYTE ESTERASE
<b>CENTRIFUGED SEDIMENT WET MOUNT AND MICROSCOPY</b>				
PUS CELLS	2-3	/hpf	0-5	Microscopy
EPITHELIAL CELLS	1-2	/hpf	<10	MICROSCOPY
RBC	NIL	/hpf	0-2	MICROSCOPY
CASTS	NIL		0-2 Hyaline Cast	MICROSCOPY
CRYSTALS	ABSENT		ABSENT	MICROSCOPY



Dr. Nisha  
M.B.B.S,MD(Pathology)  
Consultant Pathologist

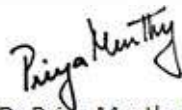

Dr Priya Murthy  
M.B.B.S,M.D(Pathology)  
Consultant Pathologist



SIN No:UR2268406

This test has been performed at Apollo Health & Lifestyle Ltd, RRL BANGALORE Laboratory

THIS TEST HAS BEEN PERFORMED AT APOLLO HEALTH AND LIFESTYLE LIMITED- RRL BANGALORE

**Apollo Health and Lifestyle Limited** (CIN - U85110TG2000PLC115819)  
Regd. Office: 1-10-60/62, Ashoka Raghupathi Chambers, 5th Floor, Begumpet, Hyderabad, Telangana - 500 016 |  
www.apollohl.com | Email ID: enquiry@apollohl.com, Ph No: 040-4904 7777, Fax No: 4904 7744

APOLLO CLINICS NETWORK

Telangana: Hyderabad (AS Rao Nagar | Chanda Nagar | Kondapur | Nallakunta | Nizampet | Manikonda | Uppal) | Andhra Pradesh: Vizag (Seethamma Peta) | Karnataka: Bangalore (Basavanagudi | Bellandur | Electronics City | Fraser Town | HSR Layout | Indira Nagar | JP Nagar | Kundalahalli | Koramangala | Sarjapur Road) | Mysore (VV Mohalla) | Tamilnadu: Chennai (Annanagar | Kotturpuram | Mogappair | T Nagar | Valasaravakkam | Velachery) | Maharashtra: Pune (Aundh | Nigdi Pradhikaran | Viman Nagar | Wanowrie) | Uttar Pradesh: Ghaziabad (Indrapuram) | Gujarat: Ahmedabad (Satellite) | Punjab: Amritsar (Court Road) | Haryana: Faridabad (Railway Station Road)

Address:  
323/100/123, Doddathangur Village, Neeladri Main Road,  
Neeladri Nagar, Electronic city, Bengaluru,  
Karnataka- 560034

 1860 500 7788  
www.apolloclinic.com

Patient Name : Mr.RAJESH O M	Collected : 26/Jan/2024 08:37AM
Age/Gender : 38 Y 4 M 9 D/M	Received : 26/Jan/2024 12:35PM
UHID/MR No : CKOR.0000250460	Reported : 26/Jan/2024 02:27PM
Visit ID : CKOROPV397078	Status : Final Report
Ref Doctor : Dr.SELF	Sponsor Name : ARCOFEMI HEALTHCARE LIMITED
Emp/Auth/TPA ID : 160833	

DEPARTMENT OF CLINICAL PATHOLOGY

ARCOFEMI - MEDIWHEEL - FULL BODY ANNUAL PLUS MALE - 2D ECHO - PAN INDIA - FY2324

Test Name	Result	Unit	Bio. Ref. Range	Method
URINE GLUCOSE(POST PRANDIAL)	NEGATIVE		NEGATIVE	Dipstick

Test Name	Result	Unit	Bio. Ref. Range	Method
URINE GLUCOSE(FASTING)	NEGATIVE		NEGATIVE	Dipstick

\*\*\* End Of Report \*\*\*

Result/s to Follow:  
PERIPHERAL SMEAR



Dr.Nisha  
M.B.B.S,MD(Pathology)  
Consultant Pathologist

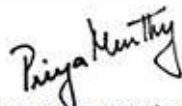

Dr Priya Murthy  
M.B.B.S,M.D(Pathology)  
Consultant Pathologist



SIN No:UF010290

This test has been performed at Apollo Health & Lifestyle Ltd, RRL BANGALORE Laboratory

THIS TEST HAS BEEN PERFORMED AT APOLLO HEALTH AND LIFESTYLE LIMITED- RRL BANGALORE

**Apollo Health and Lifestyle Limited** (CIN - U85110TG2000PLC115819)  
Regd. Office: 1-10-60/62, Ashoka Raghupathi Chambers, 5th Floor, Begumpet, Hyderabad, Telangana - 500 016 |  
www.apollohl.com | Email ID: enquiry@apollohl.com, Ph No: 040-4904 7777, Fax No: 4904 7744

APOLLO CLINICS NETWORK

Telangana: Hyderabad (AS Rao Nagar | Chanda Nagar | Kondapur | Nallakunta | Nizampet | Manikonda | Uppal) | Andhra Pradesh: Vizag (Seethamma Peta) | Karnataka: Bangalore (Basavanagudi | Bellandur | Electronics City | Fraser Town | HSR Layout | Indira Nagar | JP Nagar | Kundalahalli | Koramangala | Sarjapur Road) | Mysore (VV Mohalla) | Tamilnadu: Chennai (Annanagar | Kotturpuram | Mogappair | T Nagar | Valasaravakkam | Velachery) | Maharashtra: Pune (Aundh | Nigdi Pradhikaran | Viman Nagar | Wanowrie) | Uttar Pradesh: Ghaziabad (Indrapuram) | Gujarat: Ahmedabad (Satellite) | Punjab: Amritsar (Court Road) | Haryana: Faridabad (Railway Station Road)

Address:  
323/100/123, Doddathangur Village, Neeladri Main Road,  
Neeladri Nagar, Electronic city, Bengaluru,  
Karnataka- 560034

 1860 500 7788  
www.apolloclinic.com