

- Rate 71 . Age not entered, assumed to be 50 years old for purpose of ECG interpretation
- PR 137 . Sinus rhythm.....normal P axis, V-rate 50- 99
- QRS 92 . Abnormal R-wave progression, early transition.....QRS area>0 in V2
- QT 537 . Borderline T wave abnormalities.....T/QRS ratio < 1/20 or flat T
- QTc 584 . Prolonged QT interval.....QTc >500ms
- . Baseline wander in lead(s) aVF, V1

--AXIS--

- P 41
- QRS 40
- T 51

12 Lead; Standard Placement

- ABNORMAL ECG -

Unconfirmed Diagnosis

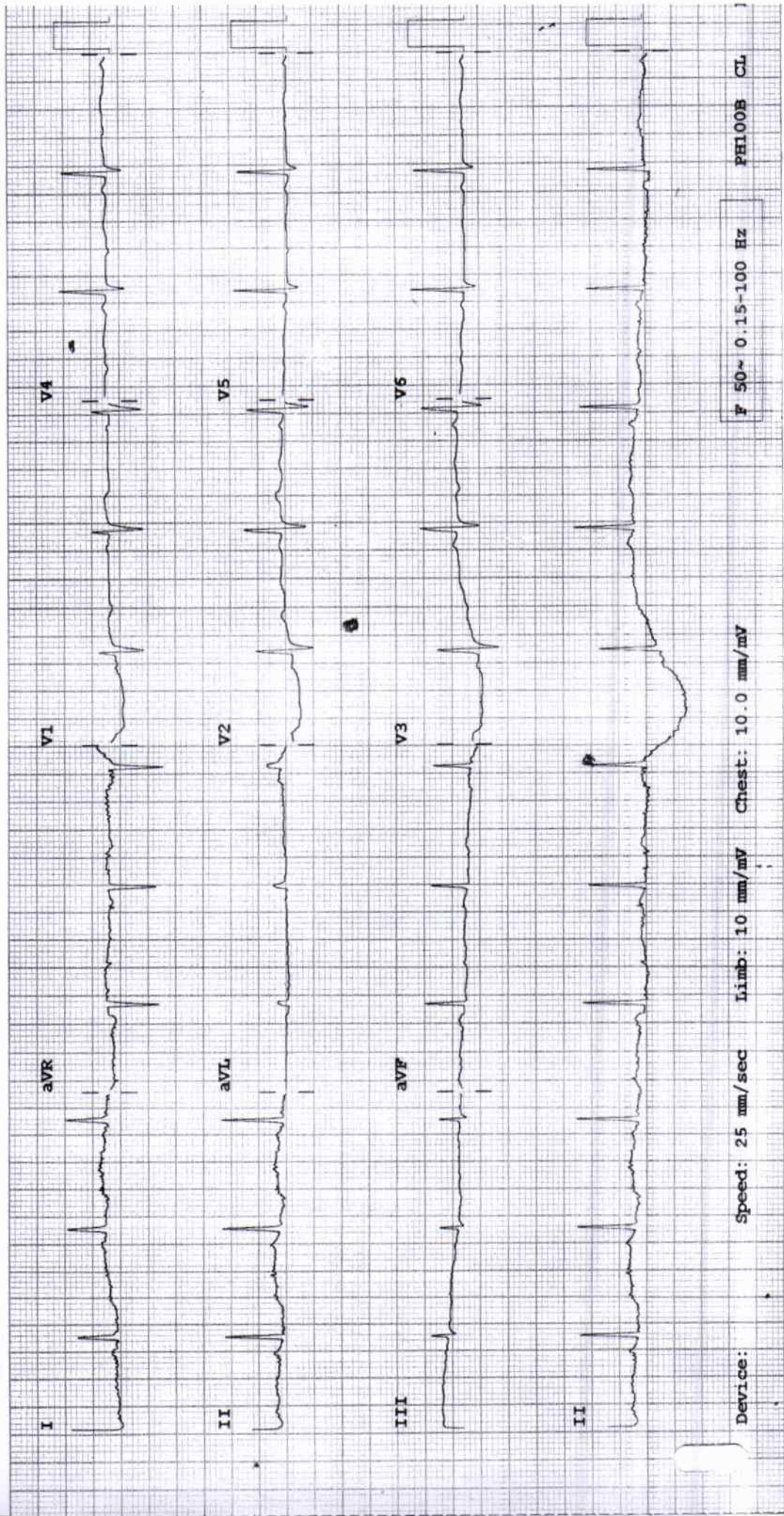

2D ECHOCARDIOGRAPHY & DOPPLER REPORT

Name : Mrs. Usha Barapatre
Done by : Dr. Dinesh Padole
UHID NO : 352891

Age / Sex : 48 yrs / Female
Date : March 09, 2024
OPD

2D Echo :

CHAMBERS → Normal in size
RWMA → No RWMA
LVEF → 64 %
VALVES → Valves are normal structurally
SEPTAE → Intact
PERICARDIUM → No pericardial effusion
CLOTS/VEGETATIONS → Absent
IVC → Normal

DOPPLER

E < A
Flow across valves → Normal

CONCLUSION :

Good LV systolic function
LVEF – 64 %
No regional wall motion abnormality is present
Grade I diastolic dysfunction
No pulmonary hypertension

Dr. Dinesh Padole
MBBS, MD (Gen. Med.), DNB (Cardiology)
Consultant – Interventional Cardiologist



DEPARTMENT OF LABORATORY MEDICINE

HEMATOLOGY

Final Report

Patient Name : MRS. USHA VILAS BARAPATRE	Order Date : 09/03/2024 10:02 AM
Age / Sex : 48 Years / Female	Sample Collection : 09/03/2024 10:24 AM
UHID : WHN2.0000352891	Receiving Date Time : 09/03/2024 10:25 AM
Approval Date Time : 09/03/2024 11:07 AM	Report Date : 09/03/2024 11:04 AM
Primary Consultant : DR. WOCKHARDT DOCTOR	Specimen : EDTA Blood
Order No. : 52510	
Bill No. : OCR3/24/0006775	

<u>PARAMETER</u>	<u>METHOD</u>	<u>RESULT</u>	<u>UNIT</u>	<u>B.R.I</u>
Complete Blood Count (With ESR)- EDTA Blood				
Haemoglobin	SLS Method	11.8	g%	11-15
Haematocrit	RBC Pulse Height Detection	35.5	%	40 - 50
MCV	Calculated	86.4	fl	83-101
MCH	Calculated	28.7	pg	27-32
MCHC	Calculated	33.2	g/dl	32-35
RBC Count	DC Detection	4.11	Million/ul	3.8-4.8
RDW-CV	Calculated	14.3	%	12-14
WBC Total Count (TLC)	Electrical Impedance	6340	Cells/cumm	4000 - 10000
Neutrophils	Hydrodynamic Focussing And Microscopy	62	%	40-80
Lymphocytes	Hydrodynamic Focussing And Microscopy	22	%	20-40
Monocytes	Hydrodynamic Focussing And Microscopy	07	%	2-10
Eosinophils	Hydrodynamic Focussing And Microscopy	09	%	0-6
Basophils	Hydrodynamic Focussing And Microscopy	00	%	0-2
Platelet Count	Hydrodynamic Focussing DC	246	Thou/Cumm	150-450
PDW	Calculated	10.6	fL	9.0-17
MPV	Calculated	9.3	fl	9.4-12.3
P-LCR	Calculated	20.2	%	13.0-43.0
PCT	Calculated	0.23	%	0.17-0.35
Leucocytes		Eosinophilia		
Blood ESR	Westergren Method	34	mm/hr	0-20

--- END OF REPORT ---

SONAL SINGH
Verified By

Dr. LAXMI LOKESH
 Consultant Pathologist
 MDPATH

Partial reproduction of Report not permitted. This Report Relates to Sample received by Laboratory
 * B.R.I : BIOLOGICAL REFERENCE INTERVAL ** Test not in Scope of Accreditation

DEPARTMENT OF LABORATORY MEDICINE

BIOCHEMISTRY

Final Report

Patient Name : MRS. USHA VILAS BARAPATRE	Order Date : 09/03/2024 10:02 AM
Age / Sex : 48 Years / Female	Sample Collection : 09/03/2024 10:24 AM
UHID : WHN2.0000352891	Receiving Date Time : 09/03/2024 10:25 AM
Approval Date Time : 09/03/2024 11:30 AM	Report Date : 09/03/2024 11:22 AM
Primary Consultant : DR. WOCKHARDT DOCTOR	Specimen : EDTA Blood
Order No. : 52510	
Bill No. : OCR3/24/0006775	

<u>PARAMETER</u>	<u>METHOD</u>	<u>RESULT</u>	<u>UNIT</u>	<u>B.R.I</u>
Glycosylated Haemoglobin- EDTA Blood				
Glycosylated Haemoglobin	HPLC	6.1	%	Action required: 7.0-8.0% Good control: 6.5-7.0% Normal control: 4.8-6.4% Poor control: >8.0%
Estimated Mean glucose	Calculated	139.86	mg/dL	

--- END OF REPORT ---

SONAL BHAIARE
Verified By

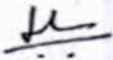
Dr. LAXMI LOKESH
 Consultant Pathologist
 MDPATH

Partial reproduction of Report not permitted. This Report Relates to Sample received by Laboratory
 * B.R.I : BIOLOGICAL REFERENCE INTERVAL ** Test not in Scope of Accreditation

DEPARTMENT OF LABORATORY MEDICINE

BIOCHEMISTRY

Final Report

Patient Name :	MRS. USHA VILAS BARAPATRE	Order Date :	09/03/2024 10:02 AM
Age / Sex :	48 Years / Female	Sample Collection :	09/03/2024 10:24 AM
UHID :	WHN2.0000352891	Receiving Date Time :	09/03/2024 10:25 AM
Approval Date Time :	09/03/2024 01:18 PM	Report Date :	09/03/2024 12:48 PM
Primary Consultant :	DR. WOCKHARDT DOCTOR	Specimen :	Serum
Order No. :	52510		
Bill No. :	OCR3/24/0006775		

<u>PARAMETER</u>	<u>METHOD</u>	<u>RESULT</u>	<u>UNIT</u>	<u>B.R.I</u>
Serum Urea	Urease-GLDH	13.6	mg/dL	1-50
Blood Urea Nitrogen	Calculated	6.35	mg/dL	6-20
Creatinine- Serum				
Creatinine	Enzymatic colorimetric	0.52	mg/dL	0.51-0.95
Plasma Glucose				
Plasma Glucose - Fasting.	Enzymatic Hexokinase	104.35	mg/dL	74-109
Urine Sugar Fasting	Double Sequential Enzyme Reaction - GOD/ POD	Absent		
Uric Acid- Serum				
Uric Acid	Enzymatic colorimetric	5.5	mg/dL	2.4-5.7
Lipid Profile				
Cholesterol	Colorimetric - Cholesterol Oxidase	257.88	mg/dL	0-200
Triglycerides	Enzymatic colorimetric	228.2	mg/dL	0-150
HDL Cholesterol - Direct	Direct Homogenous Enzymatic Colorimetric	43		1. No Risk: >65 2. Moderate Risk: 45-65 3. High Risk: <45
LDL-Cholesterol -Direct	Direct Homogenous Enzymatic Colorimetric	169.24	mg/dL	0-100
VLDL Cholesterol	Calculated	45.64	mg/dL	10-35
Chol/HDL Ratio		5.99		1.Low Risk: 3.3-4.4 2.Average Risk: 4.4-7.1 3.Moderate Risk: 7.1-11.0 4.High Risk: >11.0
Liver Function Test (L.F.T.)				
Alkaline Phosphatase	Colorimetric IFCC	82.1	U/L	35-104
S.G.O.T (AST)	IFCC Without Pyridoxal 5 Phosphate	14.8	U/L	0-32
S.G.P.T (ALT)	IFCC Without Pyridoxal 5 Phosphate	11.7	U/L	0-35
Total Protein (Serum)	Colorimetric - Biuret Method	7.29	g/dL	6.4-8.3
Albumin, BCG	Colorimetric - Bromo-Cresol Green	4.62	g/dL	3.5-5.2
Globulin	Calculated	2.67	g/dL	1.9-3.5
Albumin/Globulin Ratio	Calculated	1.73		0.9-2
Serum Total Bilirubin	Colorimetric Diazo	0.45	mg/dL	0-1.2
Serum Direct Bilirubin	Colorimetric Diazo	0.16	mg/dL	0-0.4
Serum Indirect Bilirubin	Calculated	0.29	mg/dL	0-1

--- END OF REPORT ---

SONAL SINGH
Verified By

Dr. LAXMI LOKESH
 Consultant Pathologist

DEPARTMENT OF LABORATORY MEDICINE

BIOCHEMISTRY

Final Report

Patient Name : MRS. USHA VILAS BARAPATRE	Order Date : 09/03/2024 10:02 AM
Age / Sex : 48 Years / Female	Sample Collection : 09/03/2024 12:50 PM
UHID : WHN2.0000352891	Receiving Date Time : 09/03/2024 12:50 PM
Approval Date Time : 09/03/2024 01:54 PM	Report Date : 09/03/2024 01:49 PM
Primary Consultant : DR. WOCKHARDT DOCTOR	Specimen : Plasma
Order No. : 52510	
Bill No. : OCR3/24/0006775	

<u>PARAMETER</u>	<u>METHOD</u>	<u>RESULT</u>	<u>UNIT</u>	<u>B.R.I</u>
Plasma Glucose Post Prandial	Enzymatic Hexokinase	146.48	mg/dl	70-140
--- END OF REPORT ---				

SONAL BHAIARE
Verified By

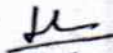
Dr. LAXMI LOKESH
 Consultant Pathologist
 MDPATH

Partial Reproduction of Report not permitted. This Report Relates to Sample received by Laboratory
 * B.R.I : BIOLOGICAL REFERENCE INTERVAL ** Test not in Scope of Accreditation

DEPARTMENT OF LABORATORY MEDICINE

IMMUNOLOGY

Final Report

Patient Name	: MRS. USHA VILAS BARAPATRE	Order Date	: 09/03/2024 10:02 AM
Age / Sex	: 48 Years / Female	Sample Collection	: 09/03/2024 10:24 AM
UHID	: WHN2.0000352891	Receiving Date Time	: 09/03/2024 10:25 AM
Approval Date Time	: 09/03/2024 03:49 PM	Report Date	: 09/03/2024 03:45 PM
Primary Consultant	: DR. WOCKHARDT DOCTOR	Specimen	: Serum
Order No.	: 52510		
Bill No.	: OCR3/24/0006775		

<u>PARAMETER</u>	<u>METHOD</u>	<u>RESULT</u>	<u>UNIT</u>	<u>B.R.I</u>
T3 T4 TSH- Serum				
TOTAL T3	ECLIA	70.03	ng/dl	80-200
TOTAL T4	ECLIA	4.83	ug/dl	4.5-11.7
TSH	ECLIA	1.99	μIU/mL	0.27-4.2

--- END OF REPORT ---

JWALA GAJBHIYE
Verified By

Dr. ALKA THOOL
 Consultant Pathologist
 M.B.B.S, MD PATH

Partial Reproduction of Report not permitted. This Report Relates to Sample received by Laboratory
 * B.R.I : BIOLOGICAL REFERENCE INTERVAL ** Test not in Scope of Accreditation

DEPARTMENT OF LABORATORY MEDICINE

CLINICAL PATHOLOGY

Final Report

Patient Name : MRS. USHA VILAS BARAPATRE	Order Date : 09/03/2024 10:02 AM
Age / Sex : 48 Years / Female	Sample Collection : 09/03/2024 10:24 AM
UHID : WHN2.0000352891	Receiving Date Time : 09/03/2024 10:25 AM
Approval Date Time : 09/03/2024 11:30 AM	Report Date : 09/03/2024 11:28 AM
Primary Consultant : DR. WOCKHARDT DOCTOR	Specimen : Urine
Order No. : 52510	
Bill No. : OCR3/24/0006775	

<u>PARAMETER</u>	<u>METHOD</u>	<u>RESULT</u>	<u>UNIT</u>	<u>B.R.I</u>
Urine Routine				
Physical Examination				
Colour		p.yel		
Appearance		Clear		
Urinalyser (Roche UriSys 1100)				
Specific Gravity		1.010		1.003 - 1.035
Reaction (pH)		6.5		
Leukocytes, microscopy		neg	/hpf	
Erythrocytes, microscopy		neg	/hpf	
Nitrite, urinalyser		neg		
Protein, urinalyser		neg		
Glucose, urinalyzer		neg		
Ketone, urinalyser		neg		
Urobilinogen urinalyser		neg		
Billirubin uirnalyser		neg		

--- END OF REPORT ---

SONAL BHAIASARE
Verified By

Dr. LAXMI LOKESH
 Consultant Pathologist
 MDPATH

Partial Reproduction of Report not permitted. This Report Relates to Sample received by Laboratory
 * B.R.I : BIOLOGICAL REFERENCE INTERVAL ** Test not in Scope of Accreditation

DEPARTMENT OF RADIO DIAGNOSTICS

Patient Name : MRS. USHA VILAS BARAPATRE

Age/Sex : 48 Yrs / Female

Order Date : 09/03/2024 10:02 AM

UHID : WHN2.0000352891

Referred by :

Reporting Date : 09/03/2024 02:38 PM

Order No. : 20207

Bill No. : OCR3/24/0006775

CHEST X-RAY PA :

Both lung fields are clear.

The costophrenic angles and domes of diaphragm appear normal.

No hilar or mediastinal lesion seen.

Cardiac silhouette is within normal limits.

Visualised bony thorax and soft tissues appear normal.

Impression:

Normal Chest X-Ray.



DR. PREETI CHOUDHARY JAIN
M.B.B.S., D.M.R.E.
RADIOLOGIST

DEPARTMENT OF RADIODIAGNOSTICS

Patient Name : MRS. USHA VILAS BARAPATRE
Age/Sex : 48 Yrs / Female **Order Date** : 09/03/2024 10:02 AM
UHID : WHN2.0000352891 **Referred by** :
Reporting Date : 09/03/2024 03:18 PM **Order No.** : 20207
Bill No. : OCR3/24/0006775

USG ABDOMEN WITH PELVIS :

Real time sonography of the abdomen and pelvis was performed using the 3.5 MHz transducer.

The liver is normal in size and echotexture. No focal parenchymal lesion noted.

Intrahepatic biliary tree and venous radicles are normal.

The portal vein and CBD appear normal in course and calibre.

The gall bladder is normal in size with a normal wall thickness and there are no calculi noted within.

The pancreas is normal in size and echotexture. No evidence of focal lesion or calcification or duct dilatation seen.

The spleen is normal in size and echotexture.

Both kidneys are normal in size, position and echogenecity.

Cortical thickness and corticomedullary differentiation are normal.

No hydronephrosis or calculi noted.

The urinary bladder is normal in contour, capacity and wall thickness.

No vesical calculi noted.

The uterus and ovaries are small in size (Post menopausal).

There is no evidence of ascites.

Impression :

No significant abnormality noted on this study.

DR. PREETI CHOUDHARY JAIN
M.B.B.S., D.M.R.E.
RADIOLOGIST

