



CHANDAN DIAGNOSTIC CENTRE

Add: 49/19-B, Kamla Nehru Road, Katra, Prayagraj

Ph: 9235447965,0532-3559261

CIN: U85110UP2003PLC193493

Patient Name	: Mr.PRABHANJAN PRASAD	Registered On	: 20/Oct/2024 09:10:48
Age/Gender	: 50 Y 11 M 16 D /M	Collected	: 2024-10-20 10:45:09
UHID/MR NO	: ALDP.0000152351	Received	: 2024-10-20 10:45:09
Visit ID	: ALDP0273292425	Reported	: 20/Oct/2024 11:30:45
Ref Doctor	: Dr. MEDIWHEEL-ARCOFEMI HEALTH CARE LTD -	Status	: Final Report

DEPARTMENT OF CARDIOLOGY-ECG

MEDIWHEEL BANK OF BARODA MALE ABOVE 40 YRS

ECG / EKG

1. Machnism, Rhythm	Sinus, Regular
2. Atrial Rate	66 /mt
3. Ventricular Rate	66 /mt
4. P - Wave	Normal
5. P R Interval	Normal
6. Q R S	Axis : Normal R/S Ratio : Normal Configuration : Normal
7. Q T c Interval	Normal
8. S - T Segment	Normal
9. T - Wave	Normal

FINAL IMPRESSION

ECG Within Normal Limits: Sinus Rhythm. Please correlate clinically

Dr. R K VERMA
MBBS, PGDGM



View Reports on
Chandan 24x7 App





CHANDAN DIAGNOSTIC CENTRE

Add: 49/19-B, Kamla Nehru Road, Katra, Prayagraj

Ph: 9235447965,0532-3559261

CIN: U85110UP2003PLC193493

Patient Name	: Mr.PRABHANJAN PRASAD	Registered On	: 20/Oct/2024 09:10:47
Age/Gender	: 50 Y 11 M 16 D /M	Collected	: 20/Oct/2024 09:23:02
UHID/MR NO	: ALDP.0000152351	Received	: 20/Oct/2024 10:17:33
Visit ID	: ALDP0273292425	Reported	: 20/Oct/2024 13:21:51
Ref Doctor	: Dr. MEDIWHEEL-ARCOFEMI HEALTH CARE LTD -	Status	: Final Report

DEPARTMENT OF HAEMATOLOGY

MEDIWHEEL BANK OF BARODA MALE ABOVE 40 YRS

Test Name	Result	Unit	Bio. Ref. Interval	Method
-----------	--------	------	--------------------	--------

Blood Group (ABO & Rh typing) , Blood

Blood Group	A			ERYTHROCYTE MAGNETIZED TECHNOLOGY / TUBE AGGLUTINA
Rh (Anti-D)	POSITIVE			ERYTHROCYTE MAGNETIZED TECHNOLOGY / TUBE AGGLUTINA

Complete Blood Count (CBC) , Whole Blood

Haemoglobin	14.50	g/dl	1 Day- 14.5-22.5 g/dl 1 Wk- 13.5-19.5 g/dl 1 Mo- 10.0-18.0 g/dl 3-6 Mo- 9.5-13.5 g/dl 0.5-2 Yr- 10.5-13.5 g/dl 2-6 Yr- 11.5-15.5 g/dl 6-12 Yr- 11.5-15.5 g/dl 12-18 Yr 13.0-16.0 g/dl Male- 13.5-17.5 g/dl Female- 12.0-15.5 g/dl	COLORIMETRIC METHOD (CYANIDE-FREE REAGENT)
TLC (WBC)	5,200.00	/Cu mm	4000-10000	IMPEDANCE METHOD
DLC				
Polymorphs (Neutrophils)	66.00	%	40-80	FLOW CYTOMETRY
Lymphocytes	24.00	%	20-40	FLOW CYTOMETRY
Monocytes	7.00	%	2-10	FLOW CYTOMETRY
Eosinophils	3.00	%	1-6	FLOW CYTOMETRY
Basophils	0.00	%	< 1-2	FLOW CYTOMETRY
ESR				
Observed	4.00	MM/1H	10-19 Yr 8.0 20-29 Yr 10.8 30-39 Yr 10.4 40-49 Yr 13.6 50-59 Yr 14.2 60-69 Yr 16.0 70-79 Yr 16.5 80-91 Yr 15.8	





CHANDAN DIAGNOSTIC CENTRE

Add: 49/19-B, Kamla Nehru Road, Katra, Prayagraj

Ph: 9235447965,0532-3559261

CIN: U85110UP2003PLC193493

Patient Name	: Mr.PRABHANJAN PRASAD	Registered On	: 20/Oct/2024 09:10:47
Age/Gender	: 50 Y 11 M 16 D /M	Collected	: 20/Oct/2024 09:23:02
UHID/MR NO	: ALDP.0000152351	Received	: 20/Oct/2024 10:17:33
Visit ID	: ALDP0273292425	Reported	: 20/Oct/2024 13:21:51
Ref Doctor	: Dr. MEDIWHEEL-ARCOFEMI HEALTH CARE LTD -	Status	: Final Report

DEPARTMENT OF HAEMATOLOGY

MEDIWHEEL BANK OF BARODA MALE ABOVE 40 YRS

Test Name	Result	Unit	Bio. Ref. Interval	Method
			Pregnancy	
			Early gestation - 48 (62 if anaemic)	
			Leter gestation - 70 (95 if anaemic)	
Corrected	-	Mm for 1st hr.	<9	
PCV (HCT)	46.00	%	40-54	
Platelet count				
Platelet Count	1.95	LACS/cu mm	1.5-4.0	ELECTRONIC IMPEDANCE/MICROSCOPIC
PDW (Platelet Distribution width)	16.90	fL	9-17	ELECTRONIC IMPEDANCE
P-LCR (Platelet Large Cell Ratio)	-	%	35-60	ELECTRONIC IMPEDANCE
PCT (Platelet Hematocrit)	0.23	%	0.108-0.282	ELECTRONIC IMPEDANCE
MPV (Mean Platelet Volume)	12.00	fL	6.5-12.0	ELECTRONIC IMPEDANCE
RBC Count				
RBC Count	5.49	Mill./cu mm	4.2-5.5	ELECTRONIC IMPEDANCE
Blood Indices (MCV, MCH, MCHC)				
MCV	83.90	fl	80-100	CALCULATED PARAMETER
MCH	26.40	pg	27-32	CALCULATED PARAMETER
MCHC	31.50	%	30-38	CALCULATED PARAMETER
RDW-CV	13.40	%	11-16	ELECTRONIC IMPEDANCE
RDW-SD	42.90	fL	35-60	ELECTRONIC IMPEDANCE
Absolute Neutrophils Count	3,432.00	/cu mm	3000-7000	
Absolute Eosinophils Count (AEC)	156.00	/cu mm	40-440	

AS

Dr.Akanksha Singh (MD Pathology)





CHANDAN DIAGNOSTIC CENTRE

Add: 49/19-B, Kamla Nehru Road, Katra, Prayagraj
Ph: 9235447965,0532-3559261
CIN: U85110UP2003PLC193493

Patient Name	: Mr.PRABHANJAN PRASAD	Registered On	: 20/Oct/2024 09:10:48
Age/Gender	: 50 Y 11 M 16 D /M	Collected	: 20/Oct/2024 09:23:02
UHID/MR NO	: ALDP.0000152351	Received	: 20/Oct/2024 10:17:33
Visit ID	: ALDP0273292425	Reported	: 20/Oct/2024 13:05:24
Ref Doctor	: Dr. MEDIWHEEL-ARCOFEMI HEALTH CARE LTD -	Status	: Final Report

DEPARTMENT OF BIOCHEMISTRY

MEDIWHEEL BANK OF BARODA MALE ABOVE 40 YRS

Test Name	Result	Unit	Bio. Ref. Interval	Method
-----------	--------	------	--------------------	--------

GLUCOSE FASTING , Plasma

Glucose Fasting	87.00	mg/dl	< 100 Normal 100-125 Pre-diabetes ≥ 126 Diabetes	GOD POD
-----------------	-------	-------	--	---------

Interpretation:

- Kindly correlate clinically with intake of hypoglycemic agents, drug dosage variations and other drug interactions.
- A negative test result only shows that the person does not have diabetes at the time of testing. It does not mean that the person will never get diabetics in future, which is why an Annual Health Check up is essential.
- I.G.T = Impaired Glucose Tolerance.

CLINICAL SIGNIFICANCE:- Glucose is the major source of energy in the body . Lack of insulin or resistance to it section at the cellular level causes diabetes. Therefore, the blood glucose levels are very high. Elevated serum glucose levels are observed in diabetes mellitus and may be associated with pancreatitis, pituitary or thyroid dysfunction and liver disease. Hypoglycaemia occurs most frequently due to over dosage of insulin.

Glucose PP Sample:Plasma After Meal	99.00	mg/dl	<140 Normal 140-199 Pre-diabetes >200 Diabetes	GOD POD
---	-------	-------	--	---------

Interpretation:

- Kindly correlate clinically with intake of hypoglycemic agents, drug dosage variations and other drug interactions.
- A negative test result only shows that the person does not have diabetes at the time of testing. It does not mean that the person will never get diabetics in future, which is why an Annual Health Check up is essential.
- I.G.T = Impaired Glucose Tolerance.

GLYCOSYLATED HAEMOGLOBIN (HBA1C) , EDTA BLOOD

Glycosylated Haemoglobin (HbA1c)	5.60	% NGSP	HPLC (NGSP)
Glycosylated Haemoglobin (HbA1c)	37.50	mmol/mol/IFCC	
Estimated Average Glucose (eAG)	113	mg/dl	

Interpretation:

NOTE:-

- eAG is directly related to A1c.





CHANDAN DIAGNOSTIC CENTRE

Add: 49/19-B, Kamla Nehru Road, Katra, Prayagraj

Ph: 9235447965,0532-3559261

CIN: U85110UP2003PLC193493

Patient Name	: Mr.PRABHANJAN PRASAD	Registered On	: 20/Oct/2024 09:10:48
Age/Gender	: 50 Y 11 M 16 D /M	Collected	: 20/Oct/2024 09:23:02
UHID/MR NO	: ALDP.0000152351	Received	: 20/Oct/2024 10:17:33
Visit ID	: ALDP0273292425	Reported	: 20/Oct/2024 13:05:24
Ref Doctor	: Dr. MEDIWHEEL-ARCOFEMI HEALTH CARE LTD -	Status	: Final Report

DEPARTMENT OF BIOCHEMISTRY

MEDIWHEEL BANK OF BARODA MALE ABOVE 40 YRS

Test Name	Result	Unit	Bio. Ref. Interval	Method
-----------	--------	------	--------------------	--------

- An A1c of 7% -the goal for most people with diabetes-is the equivalent of an eAG of 154 mg/dl.
- eAG may help facilitate a better understanding of actual daily control helping you and your health care provider to make necessary changes to your diet and physical activity to improve overall diabetes management.

The following ranges may be used for interpretation of results. However, factors such as duration of diabetes, adherence to therapy and the age of the patient should also be considered in assessing the degree of blood glucose control.

Haemoglobin A1C (%)NGSP	mmol/mol / IFCC Unit	eAG (mg/dl)	Degree of Glucose Control Unit
> 8	>63.9	>183	Action Suggested*
7-8	53.0 -63.9	154-183	Fair Control
< 7	<63.9	<154	Goal**
6-7	42.1 -63.9	126-154	Near-normal glycemia
< 6%	<42.1	<126	Non-diabetic level

*High risk of developing long term complications such as Retinopathy, Nephropathy, Neuropathy, Cardiopathy, etc.

**Some danger of hypoglycemic reaction in Type 1diabetics. Some glucose intolerant individuals and "subclinical" diabetics may demonstrate HbA1C levels in this area.

N.B. : Test carried out on Automated VARIANT II TURBO HPLC Analyser.

Clinical Implications:

*Values are frequently increased in persons with poorly controlled or newly diagnosed diabetes.

*With optimal control, the HbA 1c moves toward normal levels.

*A diabetic patient who recently comes under good control may still show higher concentrations of glycosylated hemoglobin. This level declines gradually over several months as nearly normal glycosylated *Increases in glycosylated hemoglobin occur in the following non-diabetic conditions: a. Iron-deficiency anemia b. Splenectomy

c. Alcohol toxicity d. Lead toxicity

*Decreases in A 1c occur in the following non-diabetic conditions: a. Hemolytic anemia b. chronic blood loss

*Pregnancy d. chronic renal failure. Interfering Factors:

*Presence of Hb F and H causes falsely elevated values. 2. Presence of Hb S, C, E, D, G, and Lepore (autosomal recessive mutation resulting in a hemoglobinopathy) causes falsely decreased values.

BUN (Blood Urea Nitrogen)

8.31

mg/dL

7.0-23.0

CALCULATED

Sample:Serum





CHANDAN DIAGNOSTIC CENTRE

Add: 49/19-B, Kamla Nehru Road, Katra, Prayagraj
Ph: 9235447965,0532-3559261
CIN: U85110UP2003PLC193493

Patient Name	: Mr.PRABHANJAN PRASAD	Registered On	: 20/Oct/2024 09:10:48
Age/Gender	: 50 Y 11 M 16 D /M	Collected	: 20/Oct/2024 09:23:02
UHID/MR NO	: ALDP.0000152351	Received	: 20/Oct/2024 10:17:33
Visit ID	: ALDP0273292425	Reported	: 20/Oct/2024 13:05:24
Ref Doctor	: Dr. MEDIWHEEL-ARCOFEMI HEALTH CARE LTD -	Status	: Final Report

DEPARTMENT OF BIOCHEMISTRY

MEDIWHEEL BANK OF BARODA MALE ABOVE 40 YRS

Test Name	Result	Unit	Bio. Ref. Interval	Method
-----------	--------	------	--------------------	--------

Interpretation:

Note: Elevated BUN levels can be seen in the following:

High-protein diet, Dehydration, Aging, Certain medications, Burns, Gastrointestinal (GI) bleeding.

Low BUN levels can be seen in the following:

Low-protein diet, overhydration, Liver disease.

Creatinine	1.01	mg/dl	0.7-1.30	MODIFIED JAFFES
<i>Sample:Serum</i>				

Interpretation:

The significance of single creatinine value must be interpreted in light of the patients muscle mass. A patient with a greater muscle mass will have a higher creatinine concentration. The trend of serum creatinine concentrations over time is more important than absolute creatinine concentration. Serum creatinine concentrations may increase when an ACE inhibitor (ACE) is taken. The assay could be affected mildly and may result in anomalous values if serum samples have heterophilic antibodies, hemolyzed, icteric or lipemic.

Uric Acid	4.29	mg/dl	3.4-7.0	URICASE
<i>Sample:Serum</i>				

Interpretation:

Note:-

Elevated uric acid levels can be seen in the following:

Drugs, Diet (high-protein diet, alcohol), Chronic kidney disease, Hypertension, Obesity.

LFT (WITH GAMMA GT) , Serum

SGOT / Aspartate Aminotransferase (AST)	19.10	U/L	< 35	IFCC WITHOUT P5P
SGPT / Alanine Aminotransferase (ALT)	11.30	U/L	< 40	IFCC WITHOUT P5P
Gamma GT (GGT)	15.80	IU/L	11-50	OPTIMIZED SZAZING
Protein	7.12	gm/dl	6.2-8.0	BIURET
Albumin	4.31	gm/dl	3.4-5.4	B.C.G.
Globulin	2.81	gm/dl	1.8-3.6	CALCULATED
A:G Ratio	1.53		1.1-2.0	CALCULATED





CHANDAN DIAGNOSTIC CENTRE

Add: 49/19-B, Kamla Nehru Road, Katra, Prayagraj

Ph: 9235447965,0532-3559261

CIN: U85110UP2003PLC193493

Patient Name	: Mr.PRABHANJAN PRASAD	Registered On	: 20/Oct/2024 09:10:48
Age/Gender	: 50 Y 11 M 16 D /M	Collected	: 20/Oct/2024 09:23:02
UHID/MR NO	: ALDP.0000152351	Received	: 20/Oct/2024 10:17:33
Visit ID	: ALDP0273292425	Reported	: 20/Oct/2024 13:05:24
Ref Doctor	: Dr. MEDIWHEEL-ARCOFEMI HEALTH CARE LTD -	Status	: Final Report

DEPARTMENT OF BIOCHEMISTRY

MEDIWHEEL BANK OF BARODA MALE ABOVE 40 YRS

Test Name	Result	Unit	Bio. Ref. Interval	Method
Alkaline Phosphatase (Total)	115.00	U/L	42.0-165.0	PNP/AMP KINETIC
Bilirubin (Total)	0.65	mg/dl	0.3-1.2	JENDRASSIK & GROF
Bilirubin (Direct)	0.22	mg/dl	< 0.30	JENDRASSIK & GROF
Bilirubin (Indirect)	0.43	mg/dl	< 0.8	JENDRASSIK & GROF
LIPID PROFILE (MINI) , Serum				
Cholesterol (Total)	179.00	mg/dl	<200 Desirable 200-239 Borderline High > 240 High	CHOD-PAP
HDL Cholesterol (Good Cholesterol)	63.10	mg/dl	30-70	DIRECT ENZYMATIC
LDL Cholesterol (Bad Cholesterol)	96	mg/dl	< 100 Optimal 100-129 Nr. Optimal/Above Optimal 130-159 Borderline High 160-189 High > 190 Very High	CALCULATED
VLDL	20.30	mg/dl	10-33	CALCULATED
Triglycerides	101.50	mg/dl	< 150 Normal 150-199 Borderline High 200-499 High >500 Very High	GPO-PAP

AS

Dr.Akanksha Singh (MD Pathology)



Home Sample Collection
08069366666

View Reports on
Chandan 24x7 App





CHANDAN DIAGNOSTIC CENTRE

Add: 49/19-B, Kamla Nehru Road, Katra, Prayagraj
Ph: 9235447965,0532-3559261
CIN: U85110UP2003PLC193493

Patient Name	: Mr.PRABHANJAN PRASAD	Registered On	: 20/Oct/2024 09:10:48
Age/Gender	: 50 Y 11 M 16 D /M	Collected	: 20/Oct/2024 14:19:55
UHID/MR NO	: ALDP.0000152351	Received	: 20/Oct/2024 14:50:59
Visit ID	: ALDP0273292425	Reported	: 20/Oct/2024 14:56:20
Ref Doctor	: Dr. MEDIWHEEL-ARCOFEMI HEALTH CARE LTD -	Status	: Final Report

DEPARTMENT OF CLINICAL PATHOLOGY

MEDIWHEEL BANK OF BARODA MALE ABOVE 40 YRS

Test Name	Result	Unit	Bio. Ref. Interval	Method
-----------	--------	------	--------------------	--------

URINE EXAMINATION, ROUTINE , Urine

Color	LIGHT YELLOW			
Specific Gravity	1.015			
Reaction PH	Neutral (7.0)			DIPSTICK
Appearance	CLEAR			
Protein	ABSENT	mg %	< 10 Absent 10-40 (+) 40-200 (++) 200-500 (+++) > 500 (++++)	DIPSTICK
Sugar	ABSENT	gms%	< 0.5 (+) 0.5-1.0 (++) 1-2 (+++) > 2 (++++)	DIPSTICK
Ketone	ABSENT	mg/dl	Serum-0.1-3.0 Urine-0.0-14.0	BIOCHEMISTRY
Bile Salts	ABSENT			
Bile Pigments	ABSENT			
Bilirubin	ABSENT			DIPSTICK
Leucocyte Esterase	ABSENT			DIPSTICK
Urobilinogen(1:20 dilution)	ABSENT			
Nitrite	ABSENT			DIPSTICK
Blood	ABSENT			DIPSTICK
Microscopic Examination:				
Epithelial cells	0-2/h.p.f			MICROSCOPIC EXAMINATION
Pus cells	1-2/h.p.f			
RBCs	ABSENT			MICROSCOPIC EXAMINATION
Cast	ABSENT			
Crystals	ABSENT			MICROSCOPIC EXAMINATION
Others	ABSENT			

Urine Microscopy is done on centrifuged urine sediment.



View Reports on Chandan 24x7 App





CHANDAN DIAGNOSTIC CENTRE

Add: 49/19-B, Kamla Nehru Road, Katra, Prayagraj

Ph: 9235447965,0532-3559261

CIN: U85110UP2003PLC193493

Patient Name	: Mr.PRABHANJAN PRASAD	Registered On	: 20/Oct/2024 09:10:48
Age/Gender	: 50 Y 11 M 16 D /M	Collected	: 20/Oct/2024 14:19:55
UHID/MR NO	: ALDP.0000152351	Received	: 20/Oct/2024 14:50:59
Visit ID	: ALDP0273292425	Reported	: 20/Oct/2024 14:56:20
Ref Doctor	: Dr. MEDIWHEEL-ARCOFEMI HEALTH CARE LTD -	Status	: Final Report

DEPARTMENT OF CLINICAL PATHOLOGY

MEDIWHEEL BANK OF BARODA MALE ABOVE 40 YRS

Test Name	Result	Unit	Bio. Ref. Interval	Method
-----------	--------	------	--------------------	--------

SUGAR, FASTING STAGE , Urine

Sugar, Fasting stage	ABSENT	gms%
----------------------	--------	------

Interpretation:

- (+) < 0.5
- (++) 0.5-1.0
- (+++) 1-2
- (++++) > 2

SUGAR, PP STAGE , Urine

Sugar, PP Stage	ABSENT
-----------------	--------

Interpretation:

- (+) < 0.5 gms%
- (++) 0.5-1.0 gms%
- (+++) 1-2 gms%
- (++++) > 2 gms%

AS

Dr.Akanksha Singh (MD Pathology)





CHANDAN DIAGNOSTIC CENTRE

Add: 49/19-B, Kamla Nehru Road, Katra, Prayagraj
Ph: 9235447965,0532-3559261
CIN: U85110UP2003PLC193493

Patient Name	: Mr.PRABHANJAN PRASAD	Registered On	: 20/Oct/2024 09:10:48
Age/Gender	: 50 Y 11 M 16 D /M	Collected	: 20/Oct/2024 09:23:02
UHID/MR NO	: ALDP.0000152351	Received	: 20/Oct/2024 10:17:33
Visit ID	: ALDP0273292425	Reported	: 20/Oct/2024 15:27:18
Ref Doctor	: Dr. MEDIWHEEL-ARCOFEMI HEALTH CARE LTD -	Status	: Final Report

DEPARTMENT OF IMMUNOLOGY

MEDIWHEEL BANK OF BARODA MALE ABOVE 40 YRS

Test Name	Result	Unit	Bio. Ref. Interval	Method
PSA (Prostate Specific Antigen), Total <i>Sample:Serum</i>	1.08	ng/mL	<4.1	CLIA

Interpretation:

1. PSA is detected in the serum of males with normal, benign hypertrophic, and malignant prostate tissue.
2. Measurement of serum PSA levels is not recommended as a screening procedure for the diagnosis of cancer because elevated PSA levels also are observed in patients with benign prostatic hypertrophy. However, studies suggest that the measurement of PSA in conjunction with digital rectal examination (DRE) and ultrasound provide a better method of detecting prostate cancer than DRE alone.
3. PSA levels increase in men with cancer of the prostate, and after radical prostatectomy PSA levels routinely fall to the undetectable range.
4. If prostatic tissue remains after surgery or metastasis has occurred, PSA appears to be useful in detecting residual and early recurrence of tumor.
5. Therefore, serial PSA levels can help determine the success of prostatectomy, and the need for further treatment, such as radiation, endocrine or chemotherapy, and in the monitoring of the effectiveness of therapy.

THYROID PROFILE - TOTAL , Serum

T3, Total (tri-iodothyronine)	130.00	ng/dl	84.61–201.7	CLIA
T4, Total (Thyroxine)	9.70	ug/dl	3.2-12.6	CLIA
TSH (Thyroid Stimulating Hormone)	0.596	μIU/mL	0.27 - 5.5	CLIA

Interpretation:

0.3-4.5	μIU/mL	First Trimester
0.5-4.6	μIU/mL	Second Trimester
0.8-5.2	μIU/mL	Third Trimester
0.5-8.9	μIU/mL	Adults 55-87 Years
0.7-27	μIU/mL	Premature 28-36 Week
2.3-13.2	μIU/mL	Cord Blood > 37Week
0.7-64	μIU/mL	Child(21 wk - 20 Yrs.)
1-39	μIU/mL	Child 0-4 Days
1.7-9.1	μIU/mL	Child 2-20 Week

1) Patients having low T3 and T4 levels but high TSH levels suffer from primary hypothyroidism, cretinism, juvenile myxedema or





CHANDAN DIAGNOSTIC CENTRE

Add: 49/19-B, Kamla Nehru Road, Katra, Prayagraj
Ph: 9235447965,0532-3559261
CIN: U85110UP2003PLC193493

Patient Name	: Mr.PRABHANJAN PRASAD	Registered On	: 20/Oct/2024 09:10:48
Age/Gender	: 50 Y 11 M 16 D /M	Collected	: 20/Oct/2024 09:23:02
UHID/MR NO	: ALDP.0000152351	Received	: 20/Oct/2024 10:17:33
Visit ID	: ALDP0273292425	Reported	: 20/Oct/2024 15:27:18
Ref Doctor	: Dr. MEDIWHEEL-ARCOFEMI HEALTH CARE LTD -	Status	: Final Report

DEPARTMENT OF IMMUNOLOGY

MEDIWHEEL BANK OF BARODA MALE ABOVE 40 YRS

Test Name	Result	Unit	Bio. Ref. Interval	Method
-----------	--------	------	--------------------	--------

autoimmune disorders.

- 2) Patients having high T3 and T4 levels but low TSH levels suffer from Grave's disease, toxic adenoma or sub-acute thyroiditis.
- 3) Patients having either low or normal T3 and T4 levels but low TSH values suffer from iodine deficiency or secondary hypothyroidism.
- 4) Patients having high T3 and T4 levels but normal TSH levels may suffer from toxic multinodular goiter. This condition is mostly a symptomatic and may cause transient hyperthyroidism but no persistent symptoms.
- 5) Patients with high or normal T3 and T4 levels and low or normal TSH levels suffer either from T3 toxicosis or T4 toxicosis respectively.
- 6) In patients with non thyroidal illness abnormal test results are not necessarily indicative of thyroidism but may be due to adaptation to the catabolic state and may revert to normal when the patient recovers.
- 7) There are many drugs for eg. Glucocorticoids, Dopamine, Lithium, Iodides, Oral radiographic dyes, etc. which may affect the thyroid function tests.
- 8) Generally when total T3 and total T4 results are indecisive then Free T3 and Free T4 tests are recommended for further confirmation along with TSH levels.

Dr.Akanksha Singh (MD Pathology)





CHANDAN DIAGNOSTIC CENTRE

Add: 49/19-B, Kamla Nehru Road, Katra, Prayagraj

Ph: 9235447965,0532-3559261

CIN: U85110UP2003PLC193493

Patient Name	: Mr.PRABHANJAN PRASAD	Registered On	: 20/Oct/2024 09:10:48
Age/Gender	: 50 Y 11 M 16 D /M	Collected	: 2024-10-20 10:38:53
UHID/MR NO	: ALDP.0000152351	Received	: 2024-10-20 10:38:53
Visit ID	: ALDP0273292425	Reported	: 20/Oct/2024 15:25:04
Ref Doctor	: Dr. MEDIWHEEL-ARCOFEMI HEALTH CARE LTD -	Status	: Final Report

DEPARTMENT OF X-RAY

MEDIWHEEL BANK OF BARODA MALE ABOVE 40 YRS

X-RAY DIGITAL CHEST PA

X-RAY REPORT

(300 mA COMPUTERISED UNIT SPOT FILM DEVICE)

CHEST P-A VIEW

- Both lung field did not reveal any significant lesion.
- Costo-phrenic angles are bilaterally clear.
- Trachea is central in position.
- Cardiac size & contours are normal.
- Hilar shadows are normal.
- Soft tissue shadow appears normal.
- Bony cage is normal.

Please correlate clinically.

Dr. Aishwarya Neha (MD Radiodiagnosis)





CHANDAN DIAGNOSTIC CENTRE

Add: 49/19-B, Kamla Nehru Road, Katra, Prayagraj
Ph: 9235447965,0532-3559261
CIN: U85110UP2003PLC193493

Patient Name	: Mr.PRABHANJAN PRASAD	Registered On	: 20/Oct/2024 09:10:49
Age/Gender	: 50 Y 11 M 16 D /M	Collected	: 2024-10-20 11:54:43
UHID/MR NO	: ALDP.0000152351	Received	: 2024-10-20 11:54:43
Visit ID	: ALDP0273292425	Reported	: 20/Oct/2024 11:57:46
Ref Doctor	: Dr. MEDIWHEEL-ARCOFEMI HEALTH CARE LTD -	Status	: Final Report

DEPARTMENT OF ULTRASOUND

MEDIWHEEL BANK OF BARODA MALE ABOVE 40 YRS

ULTRASOUND WHOLE ABDOMEN (UPPER & LOWER)

LIVER: - Normal in size (15.0 cm), shape and **shows diffusely raised echotexture**. No focal lesion is seen. No intra hepatic biliary radicle dilation is seen.

GALL BLADDER :- Well distended. Normal wall thickness is seen. No evidence of calculus/focal mass lesion/pericholecystic fluid is seen.

CBD :- Normal in calibre at porta.

PORTAL VEIN: - Normal in calibre and colour uptake at porta.

PANCREAS: - Head is visualised, normal in size & echopattern. No evidence of ductal dilatation or calcification is seen. Rest of the pancreas is obscured by bowel gases.

SPLEEN: - Normal in size (10.6 cm), shape and echogenicity. No evidence of mass lesion is seen.

RIGHT KIDNEY: - Normal in size, shape and position. Cortical echogenicity is normal with maintained corticomedullary differentiation. No focal lesion or calculus is seen. Pelvicalyceal system is not dilated.

LEFT KIDNEY: - Normal in size, shape and position. Cortical echogenicity is normal with maintained corticomedullary differentiation. No focal lesion or calculus is seen. Pelvicalyceal system is not dilated.

URINARY BLADDER :- Is adequately distended. No evidence of wall thickening/calculus is seen.

PROSTATE :- Normal in size (2.9 x 2.7 x 5.0 cm vol - 21.4 cc), shape and echo pattern.

HIGH RESOLUTION :- No evidence of bowel loop dilatation or abnormal wall thickening is seen. No significant retroperitoneal lymphadenopathy is seen. No free fluid is seen in the abdomen/pelvis.

IMPRESSION : Grade I fatty changes.

Please correlate clinically

***** End Of Report *****

Result/s to Follow:

STOOL, ROUTINE EXAMINATION, Tread Mill Test (TMT)



Dr. Aishwarya Neha (MD Radiodiagnosis)

This report is not for medico legal purpose. If clinical correlation is not established, kindly repeat the test at no additional cost within seven days.

Facilities: MRI, CT scan, DR X-ray, Ultrasound, Sonomammography, Digital Mammography, ECG (Bedside also), 2D Echo, TMT, Holter, OPG, EEG, NCV, EMG & BERA, Audiometry, BMD, PFT, Fibroscan, Bronchoscopy, Colonoscopy and Endoscopy, Allergy Testing, Biochemistry & Immunoassay, Hematology, Microbiology & Serology, Histopathology & Immunohistochemistry, Cytogenetics and Molecular Diagnostics and Health Checkups *

365 Days Open

*Facilities Available at Select Location

Page 13 of 13





बैंक ऑफ बड़ोदा Bank of Baroda



LETTER OF APPROVAL / RECOMMENDATION

To,

The Coordinator,
MediWheel (M/s. Arcofemi Healthcare Pvt. Ltd.)

Dear Sir / Madam,

Sub: Annual Health Checkup for the employees of Bank of Baroda

This is to inform you that the following employee wishes to avail the facility of Cashless Annual Health Checkup provided by you in terms of our agreement.

PARTICULARS	EMPLOYEE DETAILS
NAME	MR. PRASAD PRABHANJAN
EC NO.	111900
DESIGNATION	CUSTOMER SERVICE ASSOCIATE
PLACE OF WORK	ALLAHABAD, KHULDABAD
BIRTHDATE	04-11-1973
PROPOSED DATE OF HEALTH CHECKUP	06-10-2024
BOOKING REFERENCE NO.	24D111900100116268E

This letter of approval / recommendation is valid if submitted along with copy of the Bank of Baroda employee id card. This approval is valid from **05-10-2024** till **31-03-2025**. The list of medical tests to be conducted is provided in the annexure to this letter. Please note that the said health checkup is a **cashless facility** as per our tie up arrangement. We request you to attend to the health checkup requirement of our employee and accord your top priority and best resources in this regard. The EC Number and the booking reference number as given in the above table shall be mentioned in the invoice, invariably.

We solicit your co-operation in this regard.

Yours faithfully,

Sd/-

Chief General Manager
HRM & Marketing Department
Bank of Baroda

(Note: This is a computer generated letter. No Signature required. For any clarification, please contact MediWheel (M/s. Arcofemi Healthcare Pvt. Ltd.))

मानव संसाधन प्रशासन विभाग, प्रधान कार्यालय, छठा तल, "बड़ोदा भवन", अलकापुरी, बड़ोदा-390007(भारत)
Human Resources Management Department, Head Office, 6th Floor, "Baroda Bhavan", Alkapuri, Baroda-390007 (India)

**Health Check up Booking Confirmed Request(22E36086),Package Code-
PKG10000476, Beneficiary Code-289993**

1 message

Mediwheel <wellness@mediwheel.in>
To: idc.allahabad.corporate@gmail.com
Cc: customercare@mediwheel.in

Fri, Oct 18, 2024 at 5:01 PM



Mediwheel
...Your wellness partner

011-41195959

Hi **Chandan Healthcare**,

The following booking has been confirmed. It is requested to honor the said booking & provide priority services to our client

Hospital Package Name : Mediwheel Full Body Health Checkup Male Above 40

Patient Package Name : Mediwheel Full Body Health Checkup Male Above 40

Contact Details : 8127684724

Appointment Date: 20-10-2024

Confirmation Status : Booking Confirmed

Preferred Time : 09:00 AM - 09:30 AM

Member Information		
Booked Member Name	Age	Gender
MR. PRASAD PRABHANJAN	50 year	Male

We request you to facilitate the employee on priority.



Aadhaar no. issued: 17/06/2013



प्रभंजन प्रसाद
Prabhajan Prasad
పుట్టిన తేదీ/DOB: 04/11/1973
పురుషుడు/ MALE

ఆదార్ అనేది గుర్తింపు యజ్ఞం మాత్రమే. పౌరసత్వం లేదా పుట్టిన తేదీ కి కాదు. ఇది ధృవీకరణతో మాత్రమే ఉపయోగించాలి (అన్లైన్ వెరిఫికేషన్ లేదా QR కోడ్ / అన్లైన్ XML యొక్క స్కానింగ్).
Aadhaar is proof of identity, not of citizenship or date of birth. It should be used with verification (online authentication, or scanning of QR code / offline XML).

9205 9702 0334

నా ఆదార్, నా గుర్తింపు



భారత జనతా పార్టీ
Bharatiya Janata Party of India

వివరాలు
S/O छवि नाथ राम, एजे-287, चक बबुरा आलीमाबाद, ईस्ट साइड ऑफ एडीए वॉटर पार्क, एडीए कॉलोनी, नैनी, नैनी, उत्तर प्रदेश - 211008

Address
S/O Chhabi Nath Ram, AZ-287, CHAK BABURA ALIMABAD, EAST SIDE OF ADA WATER PARK, ADA COLONY, Naini, PO Naini, DIST. Allahabad, Uttar Pradesh - 211008

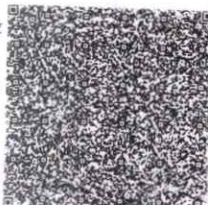

9205 9702 0334
VID : 9133 1647 2149 6915