



सत्यमेव जयते

भारत सरकार

GOVERNMENT OF INDIA



विजेता मिश्रा

Vijeta Mishra

जन्म तारीख/DOB: 18/10/1993

महिला/ FEMALE

Mobile No: 8789095422

**9030 5957 1001**

VID : 9163 0892 0408 1223



मेरा **आधार**, मेरी पहचान

**INVESTIGATION: USG ABDOMEN**

Patient Name	: VIJETA MISHRA	UHID	: 30768
Exam Date	: 23.03.2024	Age/Sex	: 30/F
Referred By	: SELF		

**LIVER:** has a longitudinal span of 12.5 cm and is normal in size, outline & echotexture. No focal lesion seen. The hepatic veins appear normal.

**IHBRS** are not dilated.

**CBD** is not dilated.

**PORTAL VEIN** is normal in course and caliber.

**GALL BLADDER:** It is partially distended. No intraluminal calculus seen. Wall thickness is within normal limits. No pericholecystic fluid is seen.

**PANCREAS:** It is normal in size, outline & echotexture. No focal lesion seen. Pancreatic duct is not dilated. Tail of pancreas is obscured.

**SPLEEN:** has a craniocaudal span of 8.3 cm and is normal in size, outline & echotexture. No focal lesion seen. Splenic vein is within normal limits.

**RIGHT KIDNEY:** It is normal in size, outline & echotexture. Cortico medullary differentiation is maintained. The parenchymal thickness is within normal limits. No focal lesion or calculus seen. The pelvicalyceal system is not dilated.

**LEFT KIDNEY:** It is normal in size, outline & echotexture. Cortico medullary differentiation is maintained. The parenchymal thickness is within normal limits. No focal lesion or calculus seen. The pelvicalyceal system is not dilated.

**URINARY BLADDER:** It is well distended. Wall thickness is normal. No focal lesion or calculus seen.

**UTERUS:** It is normal in size, outline and echotexture. No focal lesion seen. The myometrium appears normal. Endometrial thickness is normal.

**ADNEXAE:** Both ovaries are normal in size, shape and echotexture. No evidence of any adnexal mass or cyst is seen.

Visualized bowel loops show normal peristalsis and are normal in caliber.

No evidence of free fluid noted in abdomen and pelvis.

**IMPRESSION: NO SIGNIFICANT ABNORMALITY DETECTED**

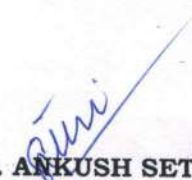
  
**Dr. ANKUSH SETHI**  
**CONSULTANT RADIOLOGIST**  
**Regd. No = 45347**

*To be correlated clinically & with other relevant investigation  
Not for medico-legal purposes.*

*\*CT is IOC for renal stones & intestinal pathology*





<b>Patient Name</b>	: VIJETA MISHRA	<b>UHID</b>	: 30768
<b>Exam Date</b>	: 23.03.2024	<b>Age/Sex</b>	: 30/F
<b>Referred By</b>	: SELF		

**X-RAY CHEST (PA VIEW)****REPORT:**

- Bilateral lung fields appear normal.
- There is no widening of mediastinum.
- Cardiac shadow is normal.
- Bilateral hila are normal.
- Both CP angles are clear.
- Visualized bones appear normal.

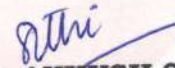
**IMPRESSION:****UNREMARKABLE STUDY**  
**Dr. ANKUSH SETHI  
CONSULTANT RADIOLOGIST  
Regd. No. 45347**

*To be correlated clinically & with other relevant investigation  
Not for medico-legal purposes.*



VIJETA, MISHRA, 30Y, F, : CR From 23/03/2024

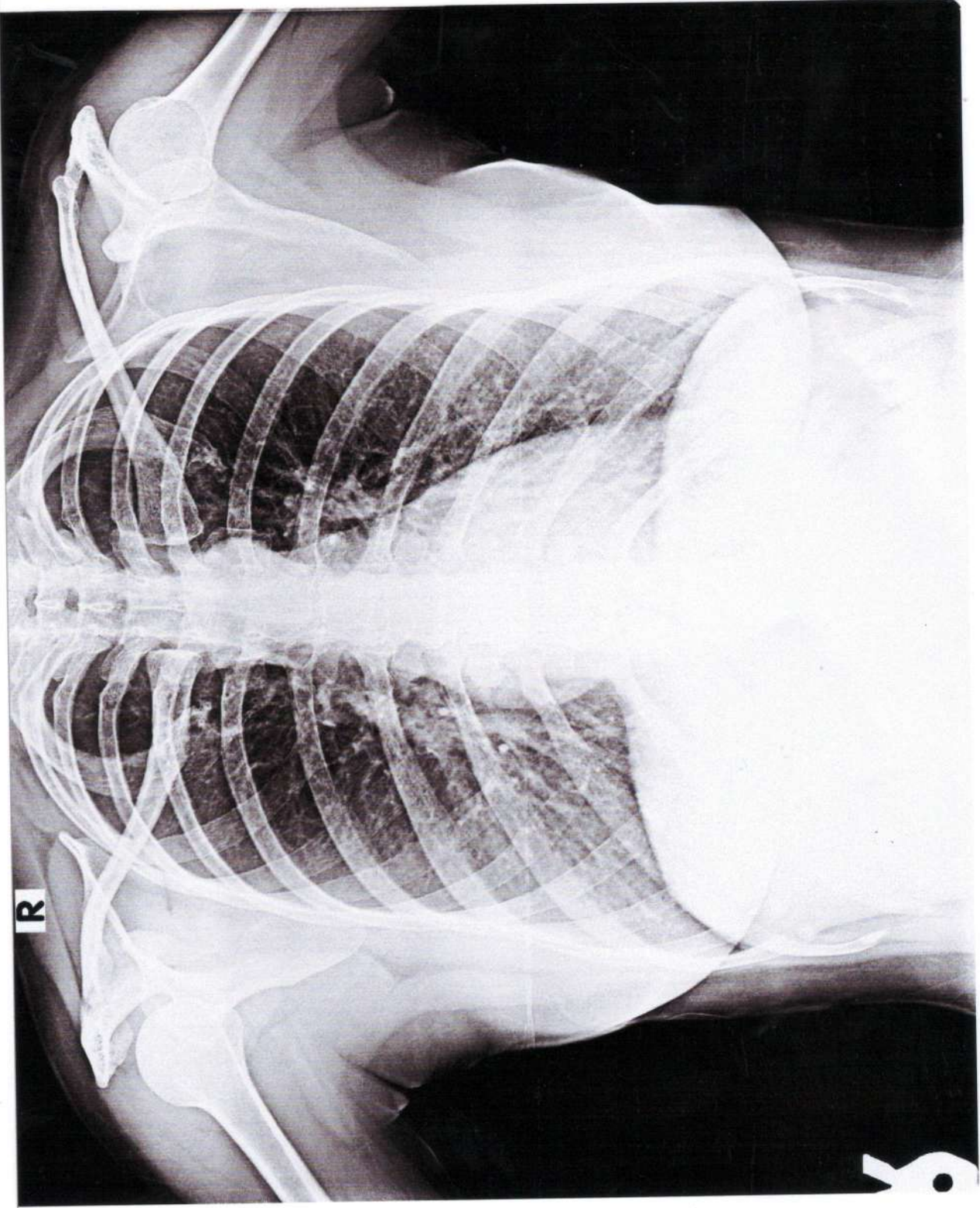

Patient Name	: VIJETA MISHRA	UHID	: 30768
Exam Date	: 23.03.2024	Age/Sex	: 30/F
Referred By	: SELF		

\*\*\*\*\*

**SONOGRAPHY B/L BREAST**

\*\*\*\*\*

- Predominantly fibroglandular breast parenchyma is seen bilaterally.
- **Small well-defined anechoic cystic lesions (measuring 5.9 x 4.9 mm noted at 1 O' clock position in inner circle; 1.4 cm deep to skin surface and 5.9 x 5.8 mm noted at 6 O' clock position in inner circle; 1.2 cm deep to skin surface) are noted in left breast - S/o simple cysts. No evidence of internal vascularity is noted on color doppler imaging. No evidence of any echogenic contents noted within it.**
- No focal SOL seen on right side.
- No evidence of any skin thickening or nipple retraction or duct ectasia seen B/L.
- No evidence of macro calcification is seen B/L.
- No evidence of any axillary lymphadenopathy seen either side.

**IMPRESSION:**

- **LEFT SIMPLE BREAST CYSTS AS DESCRIBED (BIRADS 2)**
- **NO FOCAL SOL SEEN IN RIGHT BREAST**
- **NO EVIDENCE OF SIGNIFICANT AXILLARY LYMPHADENOPATHY BILATERALLY**

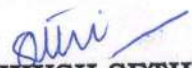
  
**Dr. ANKUSH SETHI**  
**CONSULTANT RADIOLOGIST**  
Regd. No = 45347

*To be correlated clinically & with other relevant investigation  
Not for medico-legal purposes.*



**BIRADS (BREAST IMAGING REPORTING AND DATA SYSTEM ) CATEGORIES**

- 0 – Incomplete**
- 1- Negative**
- 2- Benign finding**
- 3- Probably benign finding( with 2 % or less chance of malignancy)**
- 4- Suspicious abnormality ( with 4 -95 % chance of malignancy)**
  - 4a – Low suspicious of malignancy (2- 9 %)**
  - 4b – Intermediate probability of malignancy (10 – 49 %)**
  - 4c – Moderate concern of malignancy (50 – 94 %)**
- 5 – Highly suggestive of malignancy (> 95% probability of malignancy)**
- 6 – Known biopsy proven malignancy**

<b>BIRADS 0</b>	<b>Additional mammographic views , comparison films, USG, MRI are required</b>
<b>BIRADS 1 &amp; 2</b>	<b>Normal interval follow up</b>
<b>BIRADS 3</b>	<b>FNAC or short interval follow up ( &lt; 1 year)</b>
<b>BIRADS 4a, 4b , 4c, 5</b>	<b>Require biopsy.</b>





Summary

MEHAR SUPER SPECIALITY HOSPITAL

Ref. By : DR NARESH GOYAL  
Medication : Nil  
Objective : TO RULE OUT ISCHEMIA

Protocol : BRUCE  
History : Nil

30743/MRS VIJETA MISHRA 30 Yrs/Female 56 Kg/156 Cms  
Date: 23-Mar-2024 12:59:35 PM

Stage	StageTime (Min:Sec)	PhaseTime (Min:Sec)	Speed (mph)	Grade (%)	METS	H.R. (bpm)	B.P. (mmHg)	R.P.P. x100	PVC	Comments
Supine					1.0	103	110/80	113	-	
Standing					1.0	118	110/80	129	-	
ExStart					1.0	121	110/80	133	-	
Stage 1	3:00	3:01	1.7	10.0	4.7	141	110/80	155	-	
Stage 2	3:00	6:01	2.5	12.0	7.1	165	120/80	198	-	
PeakEx	0:11	6:12	3.4	14.0	7.3	170	120/80	204	-	
Recovery	1:00		0.0	0.0	1.2	138	120/80	165	-	
Recovery	2:00		0.0	0.0	1.0	119	120/80	142	-	
Recovery	3:00		0.0	0.0	1.0	110	120/80	132	-	
Recovery	3:03		0.0	0.0	1.0	104	120/80	124	-	

Findings :

Exercise Time : 06:12  
Max HR Attained : 170 bpm 89% of Max Predictable HR 190  
Max BP : 120/80 (mmHg)  
Max WorkLoad attained : 7.3 (Fair Effort Tolerance)

*Test negative for Ischemic Cardemia.*

Advice/Comments:

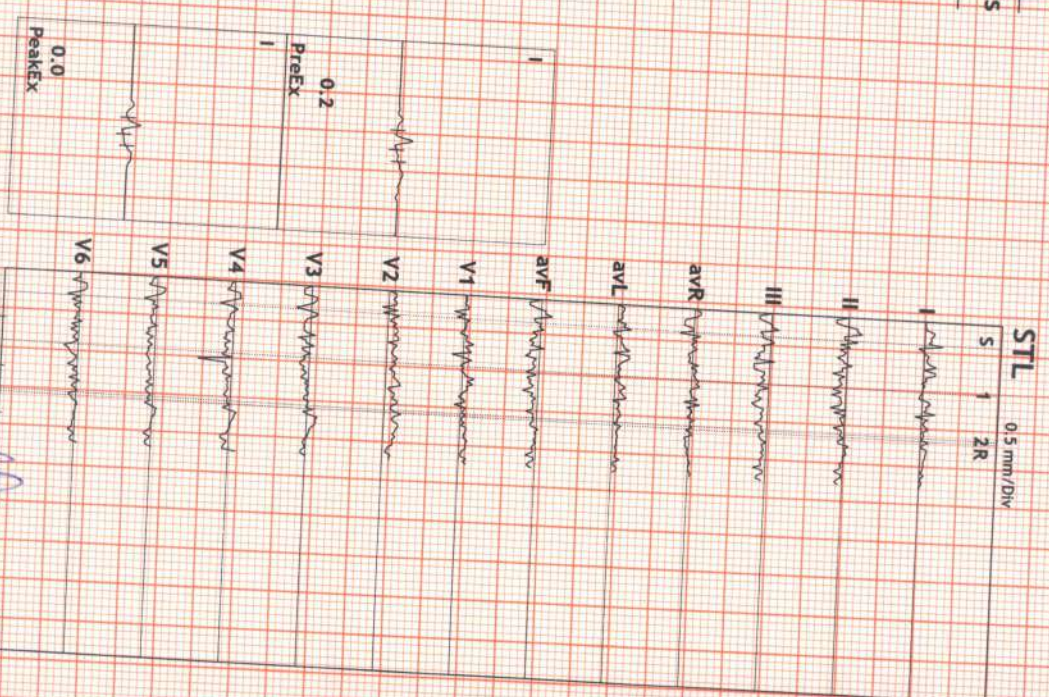

*[Handwritten Signature]*

**DR NARESH KUMAR GOYAL**  
(DNB - Cardiology)  
Reg. No. PMC 38168  
Consultant Cardiologist  
Mehar Hospital, Zirakpur  
DR NARESH GOYAL



12 Lead + Comparison

MEHAR SUPER SPECIALITY HOSPITAL

30743/MRS VIJETA MISHRA: 118 bpm  
 30 Yrs/Female METS: 1.0  
 56 Kg/156 Cms BP: 110/80  
 Date: 23-Mar-2024 12:59:35 PM

MpHR: 62% of 190  
 Speed: 1.1 mph  
 Grade: 0.0%

Raw ECG  
 BRUCE  
 (1.0-100)Hz

Ex Time 01:08  
 BLC : On  
 Notch : On

STANDING  
 10.0 mm/mV  
 25 mm/Sec.





**12 Lead + Comparison**

**MEHAR SUPER SPECIALITY HOSPITAL**

30743/MRS VIJETA MISHRA: 121 bpm  
 30 Yrs/Female METS: 1.0  
 56 Kg/156 Cms BP: 110/80  
 Date: 23-Mar-2024 12:59:35 PM

MPHR: 63% of 190  
 Speed: 0.0 mph  
 Grade: 0.0%

Raw ECG  
 BRUCE  
 (1.0-100)Hz

Ex Time 00:00  
 BLC : On  
 Notch : On

ExStt  
 10.0 mm/mV  
 25 mm/Sec.





12 Lead + Comparison

MEHAR SUPER SPECIALITY HOSPITAL

30743/MRS VIJETA MISHRA: 141 bpm  
 30 Yrs/Female METS: 4.7  
 56 Kg/156 Cms BP: 110/80  
 Date: 23-Mar-2024 12:59:35 PM

MPPHR: 74% of 190  
 Speed: 1.7 mph  
 Grade: 10.0%

Raw ECG  
 BRUCE  
 (1.0-100)Hz

Ex Time 03:00  
 BLC : On  
 Notch : On

Stage 1 ( 03:00 )  
 10.0 mm/mV  
 25 mm/Sec.

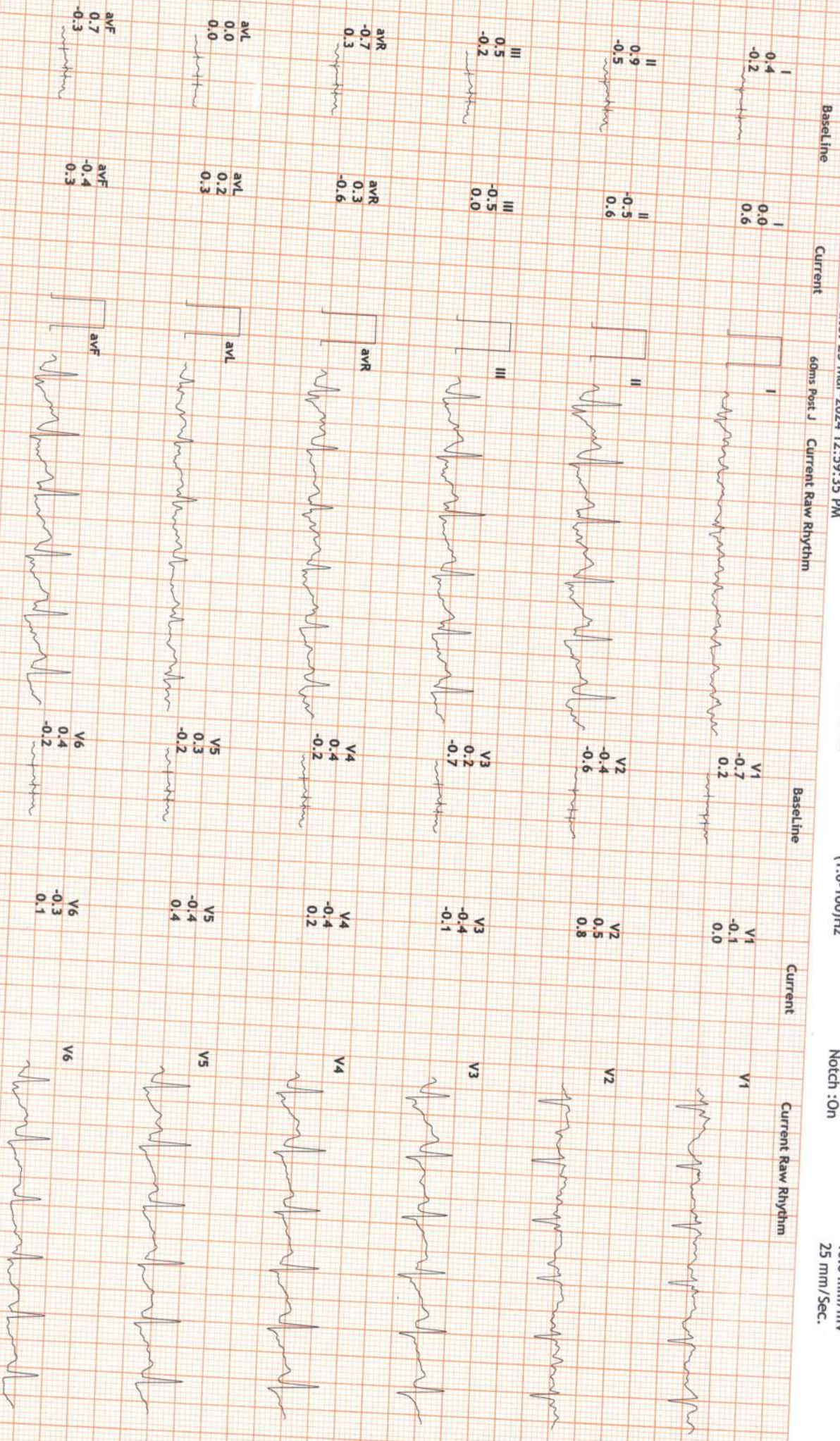



12 Lead + Comparison

MEHAR SUPER SPECIALITY HOSPITAL

30743/MRS VIJETA MISHRA: 165 bpm  
 30 Yrs/Female METS: 7.1  
 56 Kg/156 Cms BP: 120/80  
 Date: 23-Mar-2024 12:59:35 PM

MpHR: 86% of 190  
 Speed: 2.5 mph  
 Grade: 12.0%

Raw ECG  
 BRUCE  
 (1.0-100)Hz

Ex Time 06:00  
 BLC : On  
 Notch : On

Stage 2 ( 03:00 )  
 10.0 mm/mV  
 25 mm/Sec.





12 Lead + Comparison

MEHAR SUPER SPECIALITY HOSPITAL

30743/MRS VIJETA MISHRA: 170 bpm  
 30 Yrs/Female METS: 7.3  
 56 Kg/156 Cms BP: 120/80  
 Date: 23-Mar-2024 12:59:35 PM

MPHR: 89% of 190  
 Speed: 3.4 mph  
 Grade: 14.0%

Raw ECG  
 BRUCE  
 (1.0-100)HZ

Ex Time 06:11  
 BLC : On  
 Notch : On

PeakEx  
 10.0 mm/mV  
 25 mm/Sec.





**12 Lead + Comparison**

**MEHAR SUPER SPECIALITY HOSPITAL**

30743/MRS VIJETA MISHRA: 138 bpm  
 30 Yrs/Female METS: 1.1  
 56 Kg/156 Cms BP: 120/80  
 Date: 23-Mar-2024 12:59:35 PM

MPHR: 72% of 190  
 Speed: 0.0 mph  
 Grade: 0.0%

Raw ECG  
 BRUCE  
 (1.0-100)HZ

Ex Time 06:11  
 BLC : On  
 Notch : On

Recovery : ( 01:00 )  
 10.0 mm/mV  
 25 mm/Sec.

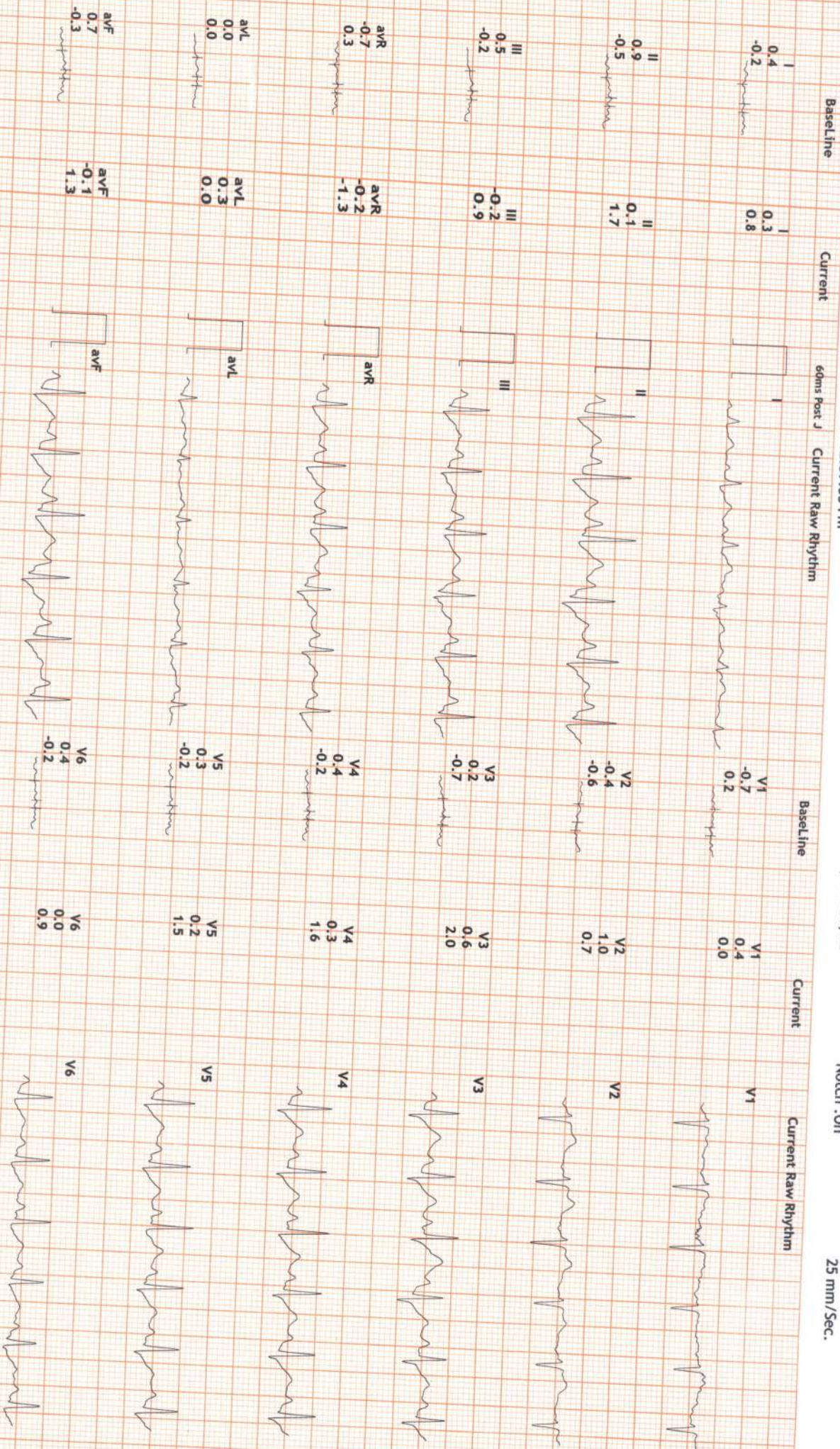



12 Lead + Comparison

MEHAR SUPER SPECIALITY HOSPITAL

30743/MRS VIJETA MISHRA: 119 bpm  
 30 Yrs/Female METS: 1.0  
 56 Kg/156 Cms BP: 120/80  
 Date: 23-Mar-2024 12:59:35 PM

MPHR: 62% of 190  
 Speed: 0.0 mph  
 Grade: 0.0%

Raw ECG  
 BRUCE  
 (1.0-100)Hz

Ex Time 06:11  
 BLC : On  
 Notch : On

Recovery : ( 02:00 )  
 10.0 mm/mV  
 25 mm/Sec.





12 Lead + Comparison

MEHAR SUPER SPECIALITY HOSPITAL

30743/MRS VIJETA MISHRA: 110 bpm  
 30 Yrs/Female METS: 1.0  
 56 Kg/156 Cms BP: 120/80  
 Date: 23-Mar-2024 12:59:35 PM

MPPHR: 57% of 190  
 Speed: 0.0 mph  
 Grade: 0.0%

Raw ECG  
 BRUCE  
 (1.0-100)Hz

Ex Time 06:11  
 BLC : On  
 Notch : On

Recovery : ( 03:00 )  
 10.0 mm/mV  
 25 mm/Sec.

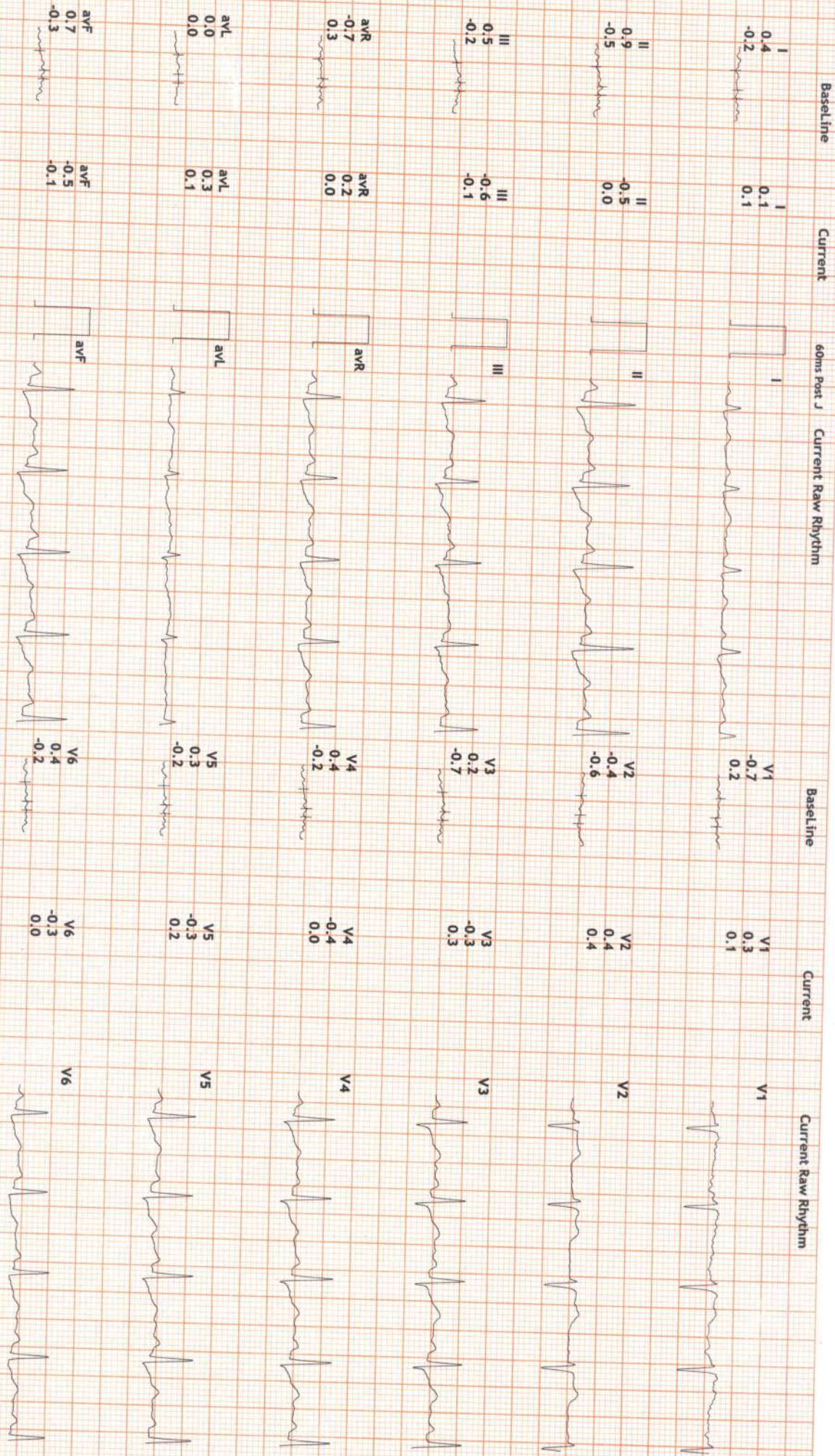



PATIENT NAME	: MRS. VIJETA MISHRA W/o RAJAT	Mobile No	: 7837905656
UHID NO	: 30768	IPD No, AGE	: 30 Y / Female
ADDRESS	: B-5 VASIST COLONY HARNICHAK	SAMPLE DATE	: 23-03-2024 11:45AM
DOCTOR	: Self	PRINT DATE	: 26-03-2024 09:30AM

Test Name	Result	Units	Biological Ref. Interval
<b>BLOOD GLUCOSE - FASTING</b> <i>METHOD :Method: GOD POD</i>	78.9	mg/dL	70 110
<b>BLOOD GLUCOSE - PP</b> <i>METHOD :Method: GOD POD</i>	108.2	mg/dl	100 140
<b>BLOOD GROUP ABO</b>	A		
<b>BLOOD GROUP "RH"</b>	POSITIVE		
<b>COMPLETE HEMOGRAM WITH ESR</b>			
HAEMOGLOBIN (HB) <i>METHOD :Method: SPECTROPHOTOMETER / AUTOMATED CELL COUNTER</i>	11.0	gm/dl	11.0 15.0
TOTAL LEUCOCYTE COUNT (TLC) <i>METHOD :Method: Impedance/Automated cell counter</i>	5730	/cmm	4000 11000
NEUTROPHILS	51	%	45 75
LYMPHOCYTE	40	%	20 45
EOSINOPHIL	05	%	0.00 6
MONOCYTE	04	%	0 10
BASOPHIL	00	%	0.00 2.00
E.S.R. (WESTERGREEN METHOD)	16	mm	0.00 20.0
RBC (RED BLOOD CELLS) <i>METHOD :Method: Impedance/Automated cell counter</i>	4.06	Millions/cmm	3.8 5.8
PLATELET COUNT <i>METHOD :Method: Impedance/Automated cell counter</i>	1.61	Lakh/cmm	1.50 4.5
PCV <i>METHOD :Method: Calculation/Automated cell counter</i>	35.0	%	35 47
MCV(MEAN CELL VOLUME) <i>METHOD :Method: Calculation/Automated cell counter</i>	86.1	fL	80 100



Reporting By: Technician

Dr. Shweta  
Mbbs, Md( Pathology)  
(Ex. Pgimer, Chd)



PATIENT NAME	: MRS. VIJETA MISHRA W/o RAJAT	Mobile No	: 7837905656
UHID NO	: 30768	IPD No, AGE	: 30 Y / Female
ADDRESS	: B-5 VASIST COLONY HARNICHAK	SAMPLE DATE	: 23-03-2024 11:45AM
DOCTOR	: Self	PRINT DATE	: 26-03-2024 09:30AM

Test Name	Result	Units	Biological Ref. Interval
MCH(MEAN CELL HAEMOGLOBIN) <i>METHOD :Method: Calculation/Automated cell counter</i>	27.1	picogram	27 31
MCHC <i>METHOD :Method: Calculation/Automated cell counter</i>	<b>31.5</b>	g / dL	33 37
RDW-CV <i>METHOD :Method: SPECTROPHOTOMETER / AUTOMATED CELL COUNTER</i>	14.2	%	10.0 15.0
PLCC(PLATELET LARGE COMPLETE COUNT) <i>METHOD :Method : Impedance/Automated cell counter</i>	82	/cmm	30 90
PLCR(PLATELET LARGE COUNT RATIO) <i>METHOD :Method : Impedance/Automated cell counter</i>	<b>50.8</b>	%	11.0 45.0
<b>LIPID PROFILE</b>			
TOTAL CHOLESTEROL <i>METHOD :Method : Enzymatic</i>	<b>226.0</b>	mg/dL	Desirable Cholesterol level : < 200 , Borderline High Cholesterol : 200 - 239, High : >= 240
TRIGLYCERIDES <i>METHOD :Method : GPO/PAP</i>	126.9	mg /dl	Normal : <150 , Borderline :150 -199 , High : 200 - 499 , Very High : >= : 500
H D L CHOLESTEROL <i>METHOD :Method : End Point, Phosphotungstic Acid</i>	54.2	mg/dL	35.3 79.5
L D L CHOLESTEROL <i>METHOD :Method : Calculated</i>	146.4	mg/dL	100 190
V L D L <i>METHOD :Method : Calculated</i>	25.4	mg/dL	7.00 35.0
TOTAL CHOLESTEROL/HDL RATIO <i>METHOD :Method : Calculated</i>	4.2		
LDL/HDL CHOLESTEROL <i>METHOD :Method : Calculated</i>	0.3		
<b>LIVER FUNCTION TEST [LFT]</b>			
TOTAL BILIRUBIN <i>METHOD :Method : Diazo</i>	0.38	mg/dl	0.2 1.2



Reporting By: Technician

Dr. Shweta  
Mbbs, Md( Pathology)  
(Ex. Pgimer, Chd)



PATIENT NAME	: MRS. VIJETA MISHRA W/o RAJAT	Mobile No	: 7837905656
UHID NO	: 30768	IPD No, AGE	: 30 Y / Female
ADDRESS	: B-5 VASIST COLONY HARNICHAK	SAMPLE DATE	: 23-03-2024 11:45AM
DOCTOR	: Self	PRINT DATE	: 26-03-2024 09:30AM

Test Name	Result	Units	Biological Ref. Interval
CONJUGATED (D. Bilirubin) <i>METHOD :Method : Diazo</i>	0.17	mg/dl	0.1 0.4
UNCONJUGATED (I.D.Bilirubin) <i>METHOD :Method : Calculated</i>	0.2	mg/dl	0.2 1.0
AST / SGOT <i>METHOD :Method : IFCC</i>	<b>48.2</b>	IU/L	00 35
ALT/SGPT <i>METHOD :Method : IFCC</i>	<b>72.4</b>	U/L	00 45
ALKALINE PHOSPHATASE <i>METHOD :Method : ALP-AMP</i>	102.0	U/L	53 128
TOTAL PROTEIN <i>METHOD :Method : Biuret</i>	6.65	g/dl	6.40 8.30
SERUM ALBUMIN <i>METHOD :Method : Bromocresol Green</i>	3.93	g/dl	3.50 5.20
GLOBULIN <i>METHOD :Method : Calculated</i>	2.7	gm/dl	1.5 3.0
A/G RATIO <i>METHOD :Method : calculated</i>	1.4		1.2 2.0
GGT <i>METHOD :Method : Glupa C</i>	22.3	U/L	00 38.0

## PAP SMEAR (CONVENTIONAL)

Reporting By: Technician



Dr. Shweta  
Mbbs, Md( Pathology)  
(Ex. Pgimer, Chd)



PATIENT NAME	: MRS. VIJETA MISHRA W/o RAJAT	Mobile No	: 7837905656
UHID NO	: 30768	IPD No, AGE	: 30 Y / Female
ADDRESS	: B-5 VASIST COLONY HARNICHAK	SAMPLE DATE	: 23-03-2024 11:45AM
DOCTOR	: Self	PRINT DATE	: 26-03-2024 09:30AM

Test Name	Result	Units	Biological Ref. Interval
-----------	--------	-------	--------------------------

### PAP SMEAR

#### MICROSCOPIC FINDINGS

- (\*) Satisfactory for evaluation
- ( ) Unsatisfactory for evaluation.
- (\*) Negative for intra - epithelial lesions

#### Specific infections

- ( ) Trichomonas
- ( ) Cocco - bacilli
- ( ) Candida
- ( ) HPV
- ( ) HSV
- ( ) Other

#### Reactive changes associated with

- ( ) Inflammation
- ( ) Atrophy
- ( ) Repair
- ( ) Radiation
- ( ) Other
- ( ) Epithelial cell abnormality

#### Squamous cells

- ( ) ASCUS
- ( ) LSIL (Mild dysplasia , CIN-I )
- ( ) HSIL (Moderate dysplasia , CIN-II)  
(Severe dysplasia , CIN-III)
- ( ) Squamous cell carcinoma

#### Glandular cells

- ( ) Atypical glandular cells (AGC)
- ( ) Adenocarcinoma In-Situ (AIS)
- ( ) Adenocarcinoma
- ( ) Endometrial cells in ? 40yrs of age

cytodiagnosis : ADEQUATE NORMAL SMEAR .

### RFT PANEL 1

BLOOD UREA	13.5	mg /dl	11 55
<i>METHOD :Method : Urease-GLDH</i>			
SERUM CREATININE	<b>0.61</b>	mg /dl	0.70 1.30
<i>METHOD :Method : Enzymatic</i>			
SERUM URIC ACID	4.3	mg/dl	3.5 7.2
<i>METHOD :Method : Uricase-POD</i>			



Reporting By: Technician

Dr. Shweta  
Mbbs, Md( Pathology)  
(Ex. Pgimer, Chd)



PATIENT NAME : MRS. VIJETA MISHRA W/o RAJAT  
UHID NO : 30768  
ADDRESS : B-5 VASIST COLONY HARNICHAK  
DOCTOR : Self

Mobile No : 7837905656  
IPD No, AGE : 30 Y / Female  
SAMPLE DATE : 23-03-2024 11:45AM  
PRINT DATE : 26-03-2024 09:30AM

Test Name	Result	Units	Biological Ref. Interval
<b>TOTAL THYROID PROFILE (TFT)</b>			
TOTAL T3 <i>METHOD :Method : C.L.I.A</i>	1.19	ng/mL	0.80 1.60
TOTAL T4 <i>METHOD :Method : C.L.I.A</i>	8.69	ug/dl	5.00 12.00
THYROID STIMULATING HORMONE (TSH) <i>METHOD :Method : C.L.I.A</i>	2.72	ullu/ml	0.35 5.50

Reporting By: Technician



**Dr. Shweta**  
**Mbbs, Md( Pathology)**  
**(Ex. Pgimer, Chd)**



PATIENT NAME	: MRS. VIJETA MISHRA W/o RAJAT	Mobile No	: 7837905656
UHID NO	: 30768	IPD No, AGE	: 30 Y / Female
ADDRESS	: B-5 VASIST COLONY HARNICHAK	SAMPLE DATE	: 23-03-2024 11:45AM
DOCTOR	: Self	PRINT DATE	: 26-03-2024 09:30AM

Test Name	Result	Units	Biological Ref. Interval
<b>URINE ANALYSIS (URINE ROUTINE)</b>			
QUANTITY	25	ml.	
COLOUR	PALE YELLOW		
TRANSPARENCY	CLEAR		
SPECIFIC GRAVITY	1.025		1.005 1.030
REACTION	ACIDIC		ACIDIC ALKALINE
PH	6.5		4.8 7.4
ALBUMIN	NIL		3.50 5.20
SUGAR	NIL		NIL
BLOOD	NIL		
URINE BILIRUBIN	NIL		
UROBILINOGEN	NIL		
URINE FOR KETONE BODIES/ACETONE	NIL		
<i>METHOD :</i>			
EPITHELIAL CELLS	2-4	/HPF	
PUS CELLS	2-4	/HPF	1-2
RBC	NIL	/HPF	
CRYSTALS	NIL		NIL
CASTS	NIL		NIL
BACTERIA	NIL		



Reporting By: Technician

Dr. Shweta  
Mbbs, Md( Pathology)  
(Ex. Pgimer, Chd)



PATIENT NAME : MRS. VIJETA MISHRA W/o RAJAT  
UHID NO : 30768  
ADDRESS : B-5 VASIST COLONY HARNICHAK  
DOCTOR : Self

Mobile No : 7837905656  
IPD No, AGE : 30 Y / Female  
SAMPLE DATE : 23-03-2024 11:45AM  
PRINT DATE : 26-03-2024 09:30AM

Test Name	Result	Units	Biological Ref. Interval
OTHER	NIL		

-----End of Report-----

Reporting By: Technician



Dr. Shweta  
Mbbs, Md( Pathology)  
(Ex. Pgimer, Chd)