



Name : Mr. YELKAPELLI MAHESH  
 Alana : 0303 Registered Date : 22-Feb-2023 07:51:00 AM  
 Age/Gender : 42 Y / Male Reported Date : 23-Feb-2023 07:35:00 PM  
 Bill No : 2564 Report Printed on : 24-Feb-2023 06:13:57 PM  
 Outside Lab : Mediwheel  
 Referred By : MEDI-WHEEL FULL BODY HEALTH CHECKUP



TEST DESCRIPTION	RESULT	REFERENCE RANGE
<b>COMPLETE BLOOD COUNT (CBC)</b>		
Hemoglobin	13.3 g/dl	11 - 16
R.B.C. Count	5.2 mil/cu.mm	3.5 - 5.5
P.C.V	41.6 %	37 - 50
Total Leucocyte Count /cu.mm	6400 cell's/cu.mm	4000 - 11000
M.C.V	80.00 fl	80 - 99
M.C.H	25.58 pg	26 - 32
M.C.H.C	31.97 g/dl	32 - 36
<b>DIFFERENTIAL COUNT</b>		
Neutrophils	48.5 %	40 - 70
Lymphocytes	43.5 %	20 - 40
Eosinophils	2.6 %	1 - 6
Monocytes	5.4 %	2 - 10
Basophils	00 %	00 - 01
Platelet count	2.36 /lakhs	1.5 - 4.5
<b>ESR (ERYTHROCYTE SEDIMENTATION RATE)</b>		
ESR	13 Mm/hr	00 - 20
Method	Wintrobe	

\*\*\*\* END OF REPORT \*\*\*\*

Note : THIS REPORT IS NOT FOR MEDICOLEGAL PURPOSE



**ALANA**  
 Lab Incharge  
**REHABILITATION AND  
 DIAGNOSTIC CENTER**  
 DWARAKANAGAR, ADILABAD.

**Address :** Beside Dr.Sandeep Pawar Hospital, Near Old Petrol Pump, Corporation Bank Cellar,  
 Dwarakanagar, ADILABAD - 504 001. Cell : 8686961430, 9550533883



# ALANA

## REHABILITATION & DIAGNOSTIC CENTRE

Name : Mr. YELKAPELLI MAHESH  
 Alana : 0303 Registered Date : 22-Feb-2023 07:51:00 AM  
 Age/Gender : 42 Y / Male Reported Date : 23-Feb-2023 07:35:00 PM  
 Bill No : 2564 Report Printed on : 24-Feb-2023 06:14:06 PM  
 Outside Lab : Mediwheel  
 Referred By : MEDI-WHEEL FULL BODY HEALTH CHECKUP



TEST DESCRIPTION	RESULT	REFERENCE RANGE
<b>medi wheel helth check up</b>		
<b>BLOOD UREA NITROGEN ( BUN )</b>		
Result	15.3 mg/dl	6 - 21
Method	Spectrophotometry	
<b>CREATININE</b>		
Method	Spectrophotometry	
Result	1.2 mg/dl	0.6 - 1.5
<b>LIVER FUNCTION TEST ( LFT )</b>		
Total Bilirubin	0.4 mg/dl	0 - 1.0
Direct Bilirubin	0.2 mg/dl	Upto 0.3
Indirect Bilirubin	0.20 mg/dl	0.2-1.0
Alkaline Phosphatase	167 IU/L	UPTO 280
SGPT (Alanine Amino Transferase - ALT)	22 U/L	UPTO 40
SGOT (Aspartate Amino Transferase - AST)	17 U/L	UPTO 40
Total Proteins	6.9 g/dl	6.4 - 8.3
Albumin	3.7 g/dl	3.4 - 5.4
Globulin	3.20 g/dl	2.5 - 3.8
Alb/Glo Ratio	1.16	
Gamma Glutamyl Transferase (GGT)	27 U/L	0 - 55

\*\*\*\* END OF REPORT \*\*\*\*

Note : THIS REPORT IS NOT FOR MEDICOLEGAL PURPOSE



  
**ALANA**  
 REHABILITATION AND  
 DIAGNOSTIC CENTER  
 DWARAKA NAGAR, ADILABAD.





Name : Mr. YELKAPELLI MAHESH  
 Alana : 0303 Registered Date : 22-Feb-2023 07:51:00 AM  
 Age/Gender : 42 Y / Male Reported Date : 23-Feb-2023 07:35:00 PM  
 Bill No : 2564 Report Printed on : 24-Feb-2023 06:14:29 PM  
 Outside Lab : Mediwheel  
 Referred By : MEDI-WHEEL FULL BODY HEALTH CHECKUP



**medi wheel helth check up**

TEST DESCRIPTION	RESULT	REFERENCE RANGE
<b>BLOOD GLUCOSE FASTING (FBS)</b>		
Result	99 mg/dl	60-110
Method	GOD POD	
Urine Sugar	NILL	
<b>BLOOD GLUCOSE - POST LUNCH (PLBS)</b>		
GLUCOSE BLOOD GLUCOSE -POST PRANDIAL (POST LUNCH)	112 mg/dl	80-140 mg/dl
Method	GOD POD-Endpoint	

TEST DESCRIPTION	RESULT	REFERENCE RANGE
<b>BLOOD GROUP</b>		
ABO Grouping	"AB"	
Rh Grouping	"Positive"	

\*\*\*\* END OF REPORT \*\*\*\*

Note : THIS REPORT IS NOT FOR MEDICOLEGAL PURPOSE



  
**ALANA**  
 REHABILITATION AND  
 DIAGNOSTIC CENTER  
 DWARAKANAGAR, ADILABAD.



# ALANA

## REHABILITATION & DIAGNOSTIC CENTRE

Name : Mr. YELKAPELLI MAHESH  
Alana : 0303 Registered Date : 22-Feb-2023 07:51:00 AM  
Age/Gender : 42 Y / Male Reported Date : 23-Feb-2023 07:35:00 PM  
Bill No : 2564 Report Printed on : 24-Feb-2023 06:14:43 PM  
Outside Lab : Mediwheel  
Referred By : MEDI-WHEEL FULL BODY HEALTH CHECKUP



1 3 2 6 1 3 5

TEST DESCRIPTION	RESULT	REFERENCE RANGE
<b>LIPID PROFILE</b>		
S.Cholesterol	339 mg/dl	Desirable: Less than 200 Borderline high : 200 - 239, Undesirable: Greater than 240
S.Triglycerides	120 mg/dl	Desirable: Less than 150 Borderline high : 150 - 199, High: 200 - 499, Very High: Greater than 500
S. HDL	38 mg/dl	Undesirable: Less than 40 Borderline: 40 - 59, Desirable: Greater than 60
S. LDL	277.00 mg/dl	Desirable: Less than 130 Borderline: 130-159, Undesirable: Greater than 160
S. VLDL	24.00 mg/dl	5-51
LDLC/HDLC Ratio	7.29	0 - 3.6
S.Cholesterol/HDLC Ratio	8.92	0-5.0
<b>Uric Acid</b>		
Result	3.4 mg/dl	2.5 - 6.8
Method	Spectrophotometry	

\*\*\*\* END OF REPORT \*\*\*\*

Note : THIS REPORT IS NOT FOR MEDICOLEGAL PURPOSE



**ALANA**  
REHABILITATION AND  
DIAGNOSTIC CENTER  
lab in charge  
DWARAKANAGAR, ADILABAD.

**Address :** Beside Dr.Sandeep Pawar Hospital, Near Old Petrol Pump, Corporation Bank Cellar,  
Dwarakanagar, ADILABAD - 504 001. Cell : 8686961430, 9550533883





# ALANA

## REHABILITATION & DIAGNOSTIC CENTRE

Name : Mr. YELKAPELLI MAHESH  
 Alana : 0303 Registered Date : 22-Feb-2023 07:51:00 AM  
 Age/Gender : 42 Y / Male Reported Date : 23-Feb-2023 07:35:00 PM  
 Bill No : 2564 Report Printed on : 24-Feb-2023 06:15:03 PM  
 Outside Lab : Mediwheel  
 Referred By : MEDI-WHEEL FULL BODY HEALTH CHECKUP



medi wheel helth check up

TEST DESCRIPTION	RESULT	REFERENCE RANGE
<b>THYROID FUNCTION TEST ( TFT )</b>		
Triiodothyronine (T3)	125.1 ng/ml	80 - 253 : 1 Yr - 10 Yr 76 - 199 : 11 Yr - 15 Yr 69 - 201 : 16 Yr - 18 Yr 87 - 178 : > 18 years
Thyroxine (T4)	9.26 µg/dl	5.9 - 21.5 : 0 - 31 Days 5.9 - 21.5 : 0 - 1 Month 6.4 - 13.9 : 2 - 12 Months 6.09 - 12.23 : > 1 Yr
TSH (Thyroid Stimulating Hormone)	9.8 µIU/ml	0.52 - 16.0 : 1 Day - 30 Days 0.55 - 7.10 : 1 Mon - 5 Years 0.37 - 6.00 : 6 Yrs - 18 Years 0.38 - 5.33 : 18 Yrs - 88 Years 0.50 - 8.90 : > 88 Years
Method	CLEA, Beckman Coulters Access 2, Immunoassay System	

\*\*\*\* END OF REPORT \*\*\*\*

Note : THIS REPORT IS NOT FOR MEDICOLEGAL PURPOSE



*[Signature]*  
**ALANA**  
 lab. Incharge  
**REHABILITATION AND DIAGNOSTIC CENTRE**  
 DWARAKANAGAR, ADILABAD.

**Address :** Beside Dr.Sandeep Pawar Hospital, Near Old Petrol Pump, Corporation Bank Cellar,  
 Dwarakanagar, ADILABAD - 504 001. Cell : 8686961430, 9550533883



# ALANA

## REHABILITATION & DIAGNOSTIC CENTRE

Name : Mr. YELKAPELLI MAHESH  
Alana : 0303 Registered Date : 22-Feb-2023 07:51:00 AM  
Age/Gender : 42 Y / Male Reported Date : 23-Feb-2023 07:35:00 PM  
Bill No : 2564 Report Printed on : 24-Feb-2023 06:14:57 PM  
Outside Lab : Mediwheel  
Referred By : MEDI-WHEEL FULL BODY HEALTH CHECKUP



### medi wheel helth check up

TEST DESCRIPTION	RESULT	REFERENCE RANGE
<b>URINE ROUTINE EXAMINATION REPORT (CUE)</b>		
<b>PHYSICAL EXAMINATION</b>		
Colour	Pale Yellow	
Volume	15	ml
Appearance	Slightly Turbid	
Specific Gravity	1.015	1.010 - 1.030
Reaction (PH)	6.5	4.8 - 7.6
<b>CHEMICAL EXAMINATION</b>		
Protein	Absent	Absent
Glucose	NIL	Absent
Ketones	Absent	Absent
<b>MICROSCOPIC EXAMINATION</b>		
Pus Cells	3-4 /hpf	
Epithelial Cells	2-3	/hpf
RBC	Absent/hpf	
Others	-	

\*\*\*\* END OF REPORT \*\*\*\*

Note : THIS REPORT IS NOT FOR MEDICOLEGAL PURPOSE



  
**ALANA**  
lab in charge  
**REHABILITATION AND  
DIAGNOSTIC CENTER**  
DWARAKANAGAR, ADILABAD.



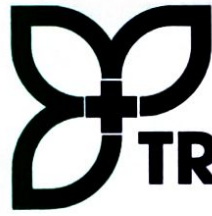

# TRINETRAA DIAGNOSTICS

& Specialized laboratory

Ultra sound • Digital X-ray • All blood investigation

Patient Name : Mr.Y. MAHESH  
Age / Sex : 42 Years/ MALE  
Referred By : Dr.MEDIVI

Patient Id : 45802  
Reg Date : 22/02/2023  
Report Date : 22/02/2023 11:42:42

## ULTRA SOUND ABDOMEN & PELVIS

**LIVER** : Is normal in size 153mms and shows normal parenchymal echotexture. No IHBD, no focal lesions. CBD normal in size and caliber. No evidence of calculi .Hepatic veins are normal. Portal vein normal in size and shows normal flow.

**GALL BLADDER** : is distended and shows smooth walls. Wall thickness is normal. No evidence of sludge / calculus. No evidence of pericholecystic collection.

**SPLEEN** : Is normal in size 109mms and shows normal echo pattern.splenic vein is normal.

**PANCREAS** : Shows normal echo anatomy and normal in size and shows its relationship with splenic vein is normal. Pancreatic duct is normal. No evidence of calcifications noted.

**KIDNEYS** : Both the kidneys are normal in size, shape and location and shows normal cortical echotexture, cortico-medullary differentiation.

**Right kidney** measures 100x47 - mms.

**Left kidney** measures 104x51 - mms.

No evidence of hydronephrosis, no calculus.

**URINARY BLADDER** : is distended with smooth walls. No evidence of diverticulum or calculus.

**PROSTATE** : Normal in size.

**AORTA & IVC** : Normal.

Bowel loops appears normal, no wall thickness.

No evidence of ascites, pleural effusion.

No evidence of lymphadenopathy.

**IMPRESSION** : NO SONOLOGICAL ABNORMALITY DETECTED.

ALL ABDOMINAL ORGANS ARE WITH IN NORMAL LIMITS.

ADVICE : CLINICAL CORRELATION

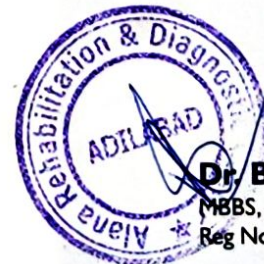

**Dr. Bhavani Harish**  
MBBS, MD, Radio-diagnosis  
Reg No. 83852

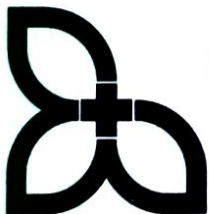

Phone no : 08732 - 220777, Cell : 9133716515, Email - trinetraadiagnostics@gmail.com  
Address - D.No. 4-3-57/13/7 (Opposite bus stand lane), Bhuktapur, Adilabad - 504 001 (T.S)

# Ultrasound Image Report

WBSA 22-62-3823-0003 TRINETRAA DIAGNOSTICS M 1.4 22-62-3823  
MAHESH CA1-7A / Abdomen / FR 34Hz Th 6.1 11:37:53 AM



WBSA 22-62-3823-0003 TRINETRAA DIAGNOSTICS M 1.4 22-62-3823  
MAHESH CA1-7A / Abdomen / FR 34Hz Th 6.1 11:38:11 AM



D1 10.05 cm  
D2 4.79 cm

WBSA 22-62-3823-0003 TRINETRAA DIAGNOSTICS M 1.4 22-62-3823  
MAHESH CA1-7A / Abdomen / FR 34Hz Th 6.1 11:38:17 AM



WBSA 22-62-3823-0003 TRINETRAA DIAGNOSTICS M 1.4 22-62-3823  
MAHESH CA1-7A / Abdomen / FR 34Hz Th 6.1 11:38:24 AM

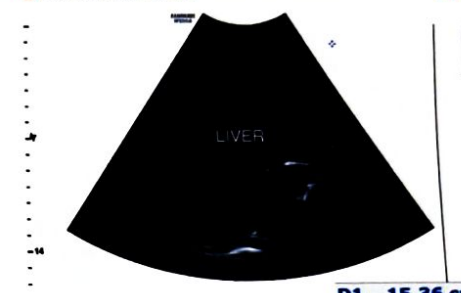

D1 15.36 cm

WBSA 22-62-3823-0003 TRINETRAA DIAGNOSTICS M 1.4 22-62-3823  
MAHESH CA1-7A / Abdomen / FR 34Hz Th 6.1 11:38:29 AM



WBSA 22-62-3823-0003 TRINETRAA DIAGNOSTICS M 1.4 22-62-3823  
MAHESH CA1-7A / Abdomen / FR 34Hz Th 6.1 11:38:33 AM



WBSA 22-62-3823-0003 TRINETRAA DIAGNOSTICS M 1.4 22-62-3823  
MAHESH CA1-7A / Abdomen / FR 34Hz Th 6.1 11:38:47 AM

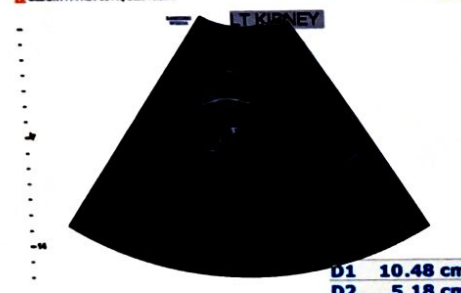

D1 10.48 cm  
D2 5.18 cm

WBSA 22-62-3823-0003 TRINETRAA DIAGNOSTICS M 1.4 22-62-3823  
MAHESH CA1-7A / Abdomen / FR 34Hz Th 6.1 11:38:56 AM



D1 10.93 cm

WBSA 22-62-3823-0003 TRINETRAA DIAGNOSTICS M 6.83 22-62-3823  
MAHESH L3-13A / Superficial / FR 10Hz Th 6.1 11:39:06 AM

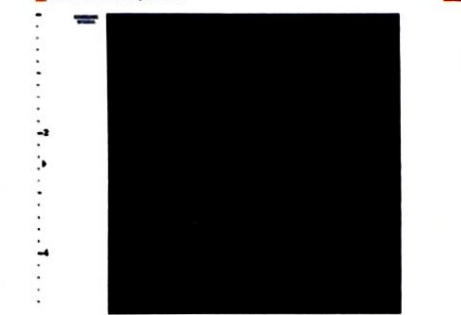

WBSA 22-62-3823-0003 TRINETRAA DIAGNOSTICS M 6.83 22-62-3823  
MAHESH L3-13A / Superficial / FR 10Hz Th 6.1 11:39:12 AM





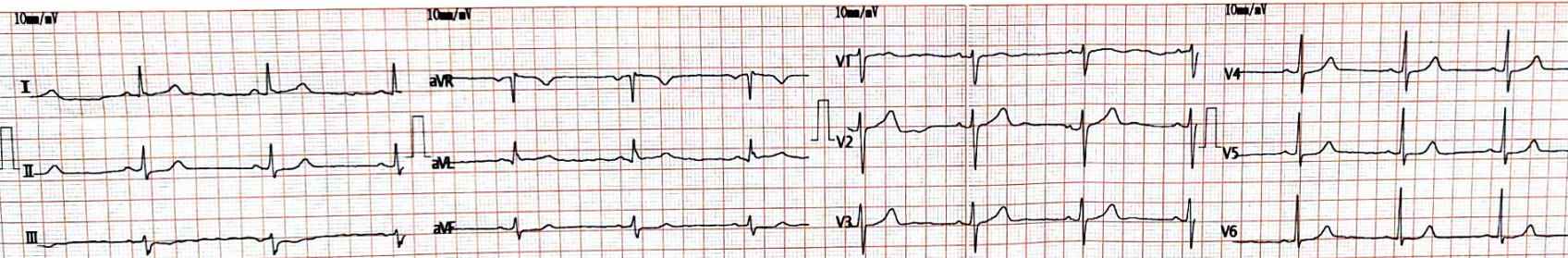

Vent. Rate(BPM) : 54		<ECG Analysis Result>	
PR Int.(ms) : 181	89	189	801 Sinus Bradycardia
P/QRS/T Int.(ms) : 89	99	189	212 Left Axis Deviation
QT/QTc Int.(ms) : 436	415		*** Borderline Abnormal ECG ***
P/QRS/T Axis(Deg.) : 9	-10	38	
RV1/SV5 Amp.(mV) : 0.17	0.30		
RV5/SV1 Amp.(mV) : 1.08	0.64		

V2.33 Technician: Note: Uncontinued Report Need to Review.

25mm/s ACS0 ECG ADS 2023-02-22 07:04:40 ALANADC

Care <Y MAHESH > 50000001550 M 42Y / cm/Kg 120/70 mmHg

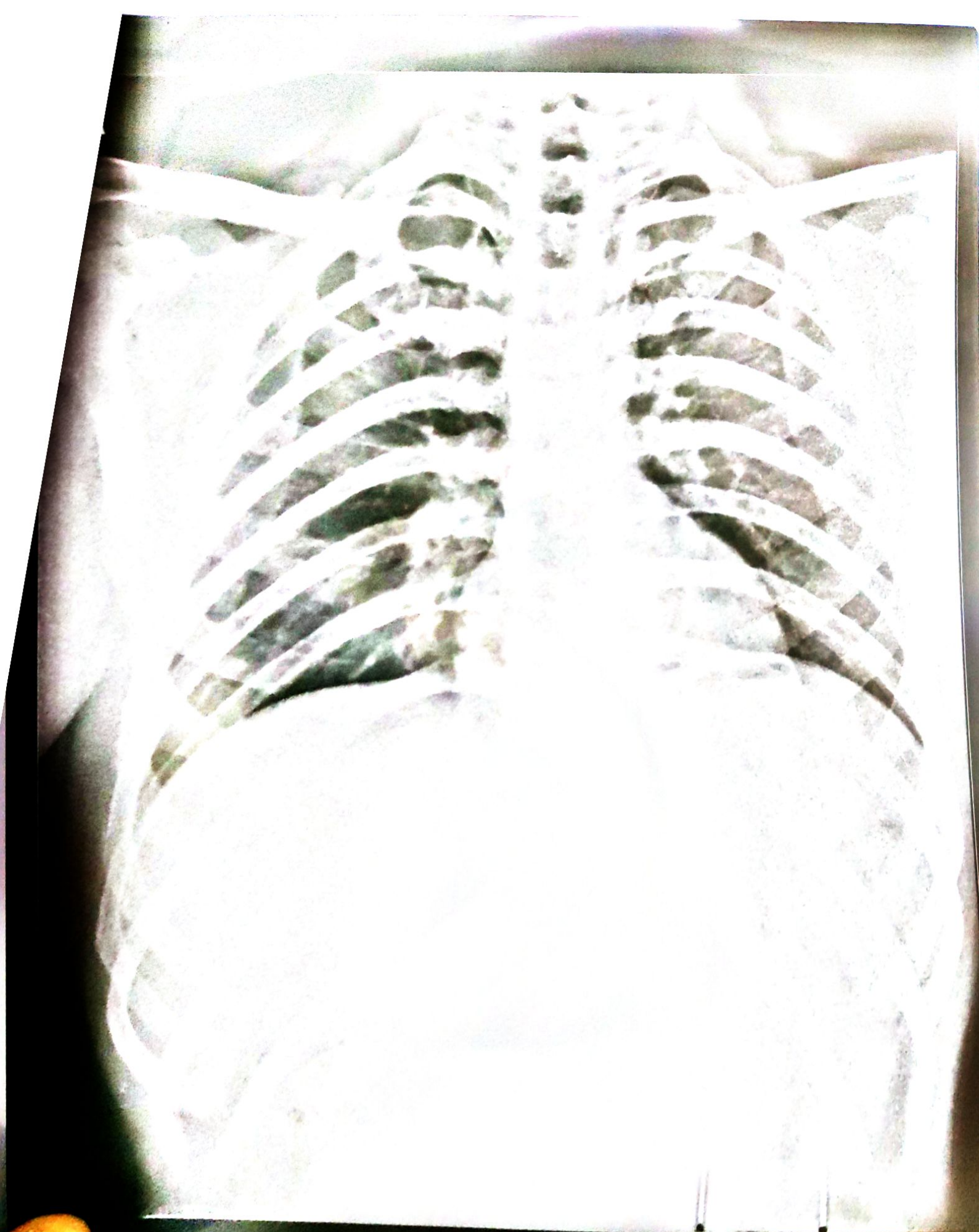

MAHESH 42Y/M CHEST PA 22-Feb-23  
TRINETRAA DIAGNOSTICS, ADILABAD.





Stage	StageTime (Min:Sec)	PhaseTime (Min:Sec)	Speed (mph)	Grade (%)	METs	H.R. (bpm)	B.P. (mmHg)	R.P.P. x100	PVC	Comments
ExStart					1.0	67	110/70	73	-	
Stage 1	3:01	3:02	1.7	10.0	4.7	107	120/80	128	-	
Stage 2	3:01	6:02	2.5	12.0	7.1	118	120/80	141	-	
PeakEx	2:06	8:07	3.4	14.0	9.3	149	130/80	193	-	
Recovery	1:00		0.0	0.0	1.2	108	130/80	140	-	
Recovery	2:00		0.0	0.0	1.0	87	120/80	104	-	

**Medication :****History :****Test End Reason : Test Complete****Findings :**

The patient exercised according to BRUCE for 8:6, achieving a work level of Max METS:9.3. Resting heart rate initially 67 bpm, rose to a max. heart rate of 149 bpm which represents 84% of maximum age predicted heart rate. Resting blood pressure 110/70 mmhg, rose to a maximum blood Pressure of 130/80 mmhg. The exercise stress test was stopped due to Test Complete

**Parameters :**

Exercise Time : 8:06 minutes

Max HR attained : 149 bpm 84% of Max Predictable HR 178

Max BP : 130/80(mmHg)

WorkLoad attained : 9.3 (\$Good\_Tolerance)

No significant ST segment changes noted during exercise or recovery.

No Angina/Arrhythmia/S3/murmur

Final Impression : Test is completed Good response

Maxmum Depression: 0:00

Advice/Comments:

ALANA CARDIAC CARE  
BESIDE SANDEEP PAWAR HOSPITAL, ADILABAD

379/Y MAHESH  
42 Yrs/Male  
72 Kg/172 Cms  
Date: 22-Feb-2023 10:53:10 AM

HR: 67 bpm  
METS: 1.0  
BP: 110/70  
Stage Report Time: 22-Feb-2023 10:54:14 AM

Linked Medians Report

BRUCE  
(0.05-100)Hz

Ex Time 00:00  
BLC :On  
Notch :On

ExStart  
10.0 mm/mV  
25 mm/Sec.

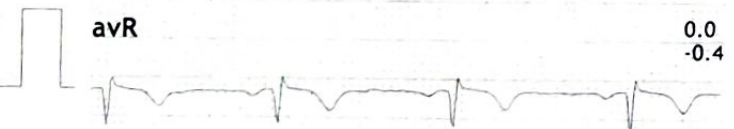
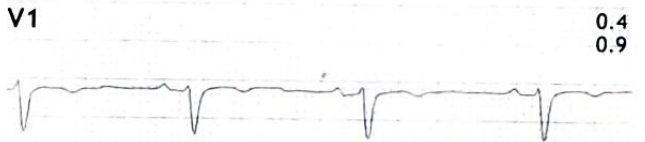
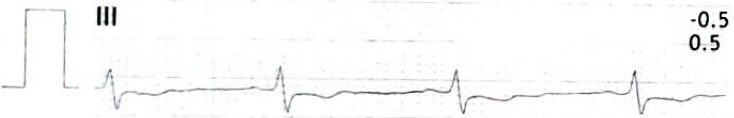
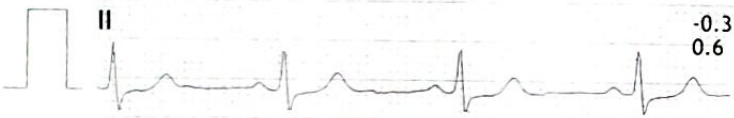
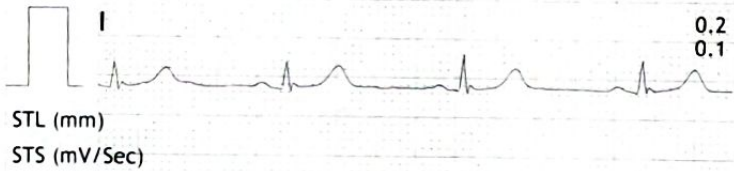

II Raw Rhythm





**ALANA CARDIAC CARE**  
**BESIDE SANDEEP PAWAR HOSPITAL, ADILABAD**

379/Y MAHESH  
42 Yrs/Male  
72 Kg/172 Cms  
Date: 22-Feb-2023 10:53:10 AM

HR: 107 bpm  
METS: 4.7  
BP: 120/80  
Stage Report Time: 22-Feb-2023 10:57:14 AM

**Linked Medians Report**

BRUCE  
(0.05-100)Hz

Ex Time 03:00  
BLC :On  
Notch :On

**Stage 1 ( 03:00 )**  
10.0 mm/mV  
25 mm/Sec.

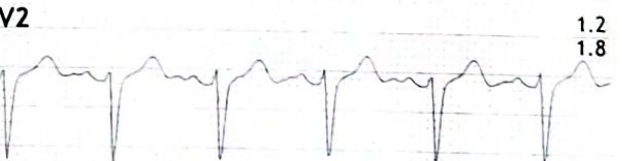
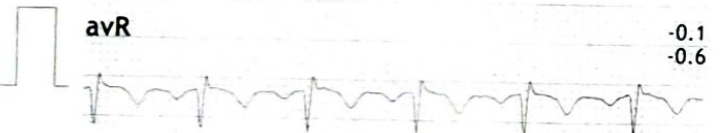
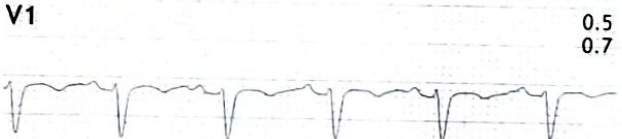
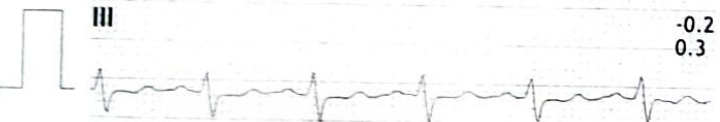
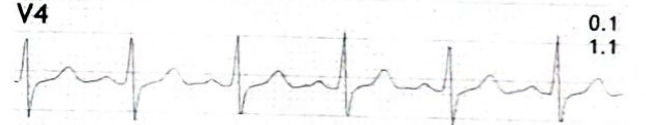
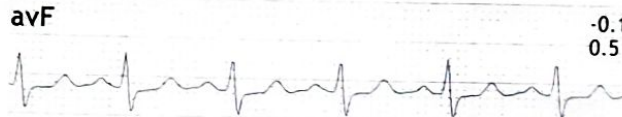
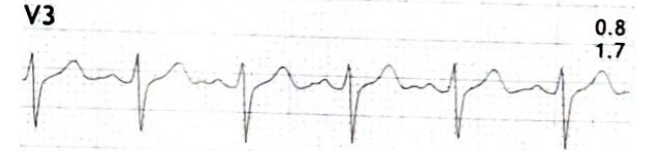
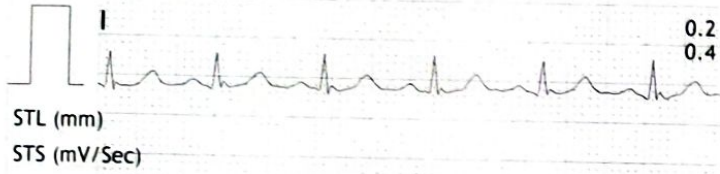

II Raw Rhythm

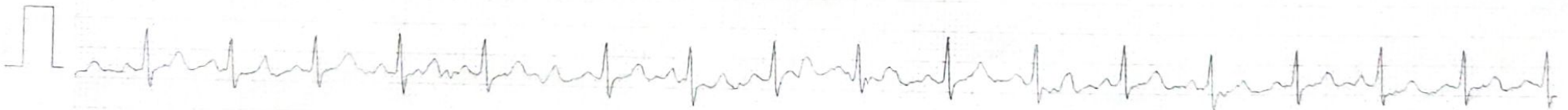

ALANA CARDIAC CARE  
BESIDE SANDEEP PAWAR HOSPITAL, ADILABAD

379/Y MAHESH  
42 Yrs/Male  
72 Kg/172 Cms  
Date: 22-Feb-2023 10:53:10 AM

HR: 118 bpm  
MPHR: 66% of 178  
METS: 7.1  
Speed: 2.5 mph  
BP: 120/80  
Grade: 12.0%  
Stage Report Time: 22-Feb-2023 11:00:15 AM

Linked Medians Report

BRUCE  
(0.05-100)Hz

Ex Time 06:00  
BLC :On  
Notch :On

Stage 2 ( 03:00 )  
10.0 mm/mV  
25 mm/Sec.

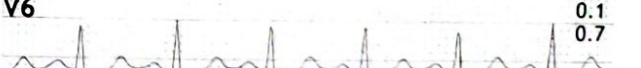
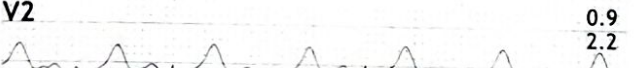
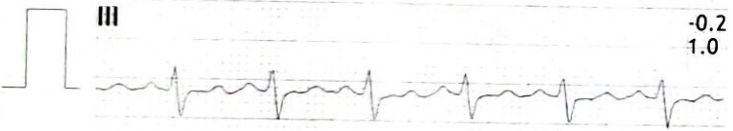
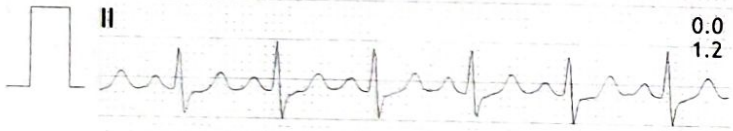
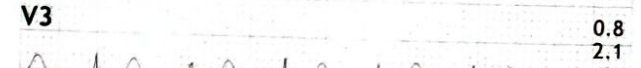
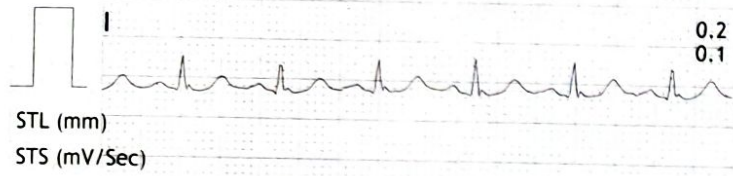

II Raw Rhythm

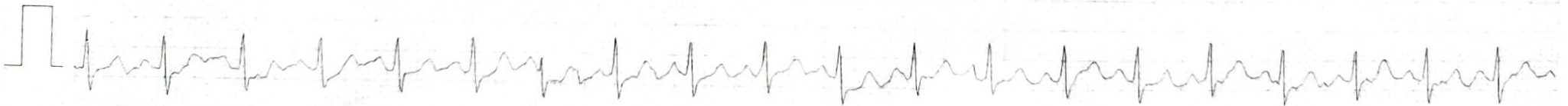



**ALANA CARDIAC CARE**  
**BESIDE SANDEEP PAWAR HOSPITAL, ADILABAD**

379/Y MAHESH  
 42 Yrs/Male  
 72 Kg/172 Cms  
 Date: 22-Feb-2023 10:53:10 AM

HR: 149 bpm  
 METS: 9.3  
 BP: 130/80  
 Stage Report Time: 22-Feb-2023 11:02:20 AM

**Linked Medians Report**

BRUCE  
 (0.05-100)Hz

Ex Time 08:05  
 BLC :On  
 Notch :On

PeakEx  
 10.0 mm/mV  
 25 mm/Sec.

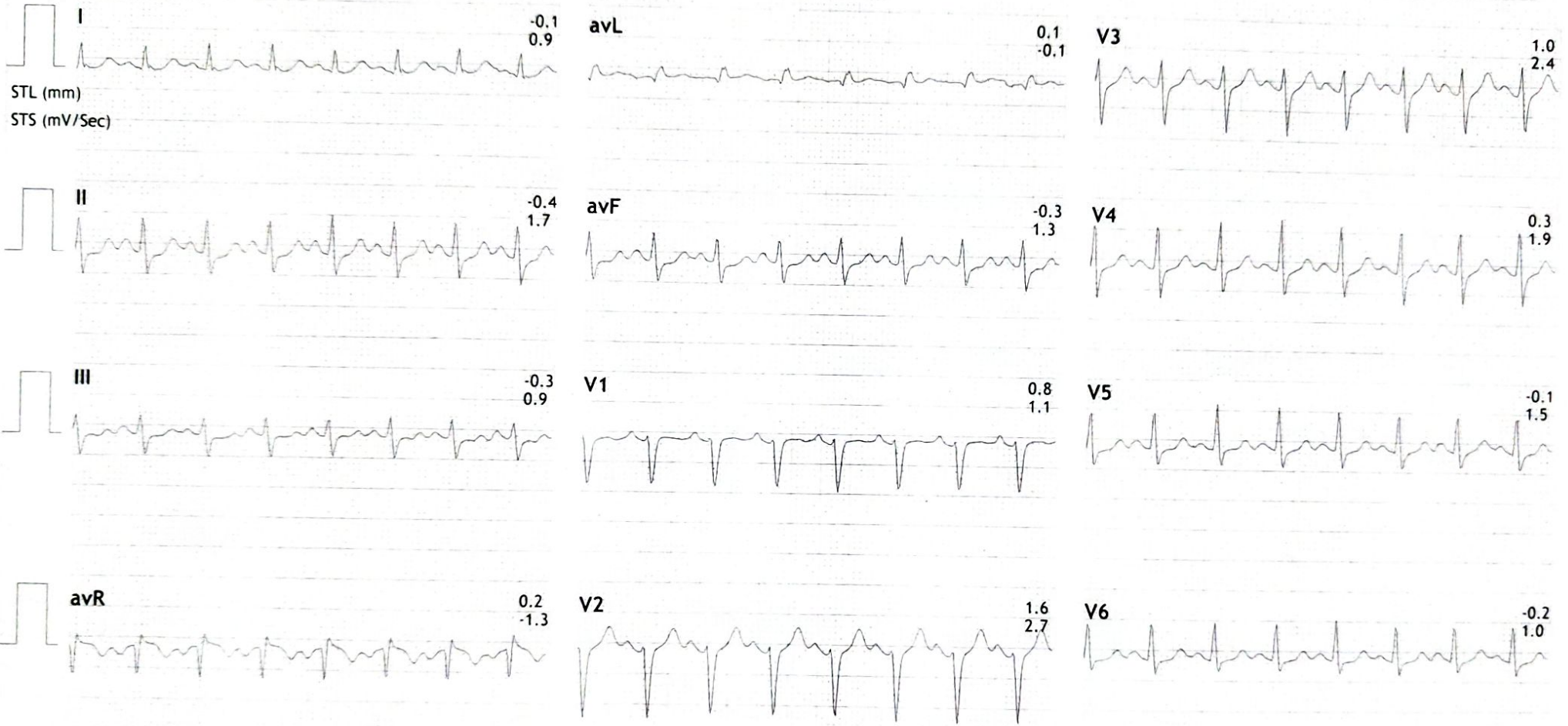

II Raw Rhythm



ALANA CARDIAC CARE  
BESIDE SANDEEP PAWAR HOSPITAL, ADILABAD

379/Y MAHESH  
42 Yrs/Male  
72 Kg/172 Cms  
Date: 22-Feb-2023 10:53:10 AM

HR: 108 bpm  
METS: 1.1  
BP: 130/80  
Stage Report Time: 22-Feb-2023 11:03:19 AM

Linked Medians Report

BRUCE  
(0.05-100)Hz

Ex Time 08:05  
BLC :On  
Notch :On

Recovery : ( 00:59 )  
10.0 mm/mV  
25 mm/Sec.

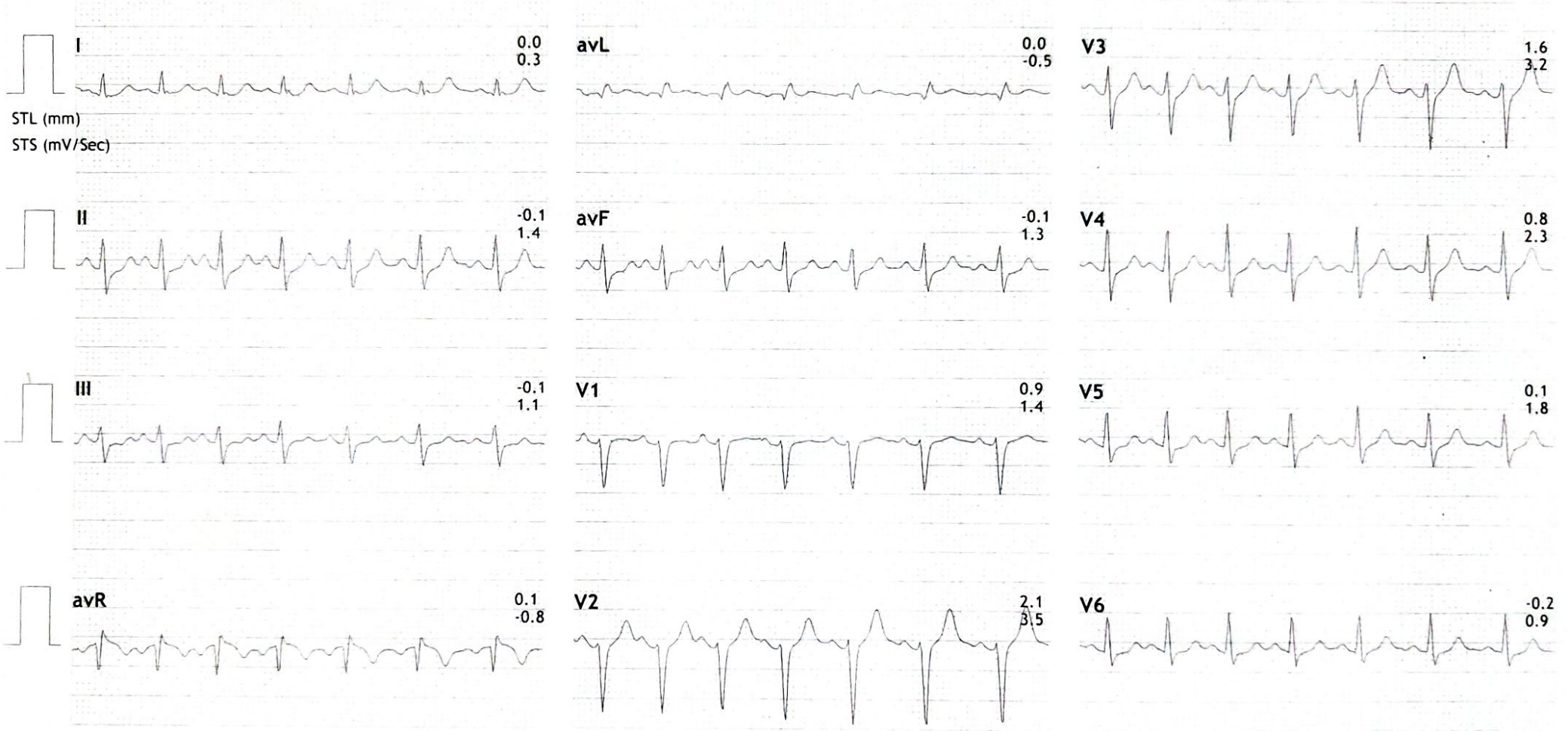

II Raw Rhythm

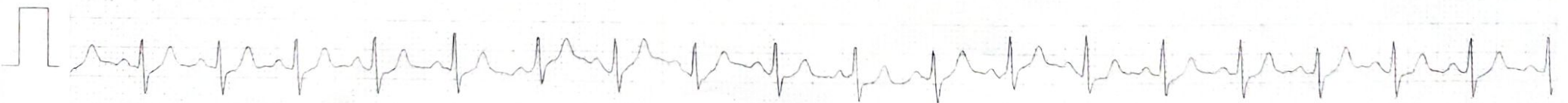



**ALANA CARDIAC CARE**  
**BESIDE SANDEEP PAWAR HOSPITAL, ADILABAD**

379/Y MAHESH  
 42 Yrs/Male  
 72 Kg/172 Cms  
 Date: 22-Feb-2023 10:53:10 AM

HR: 87 bpm  
 METS: 1.0  
 BP: 120/80  
 Stage Report Time: 22-Feb-2023 11:04:20 AM

**Linked Medians Report**

BRUCE  
 (0.05-100)Hz

Ex Time 08:05  
 BLC :On  
 Notch :On

Recovery : ( 01:59 )  
 10.0 mm/mV  
 25 mm/Sec.

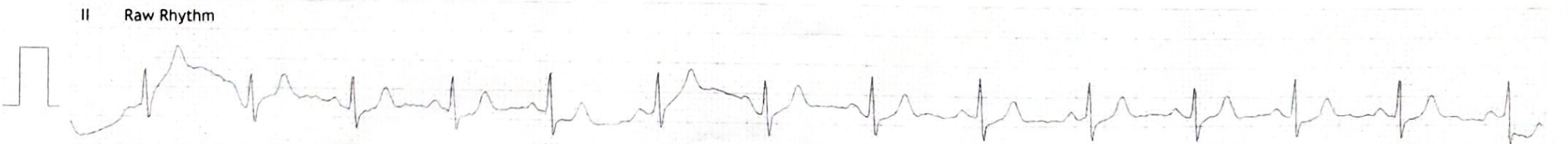
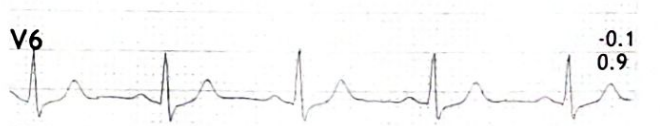
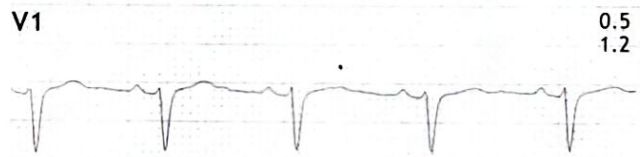
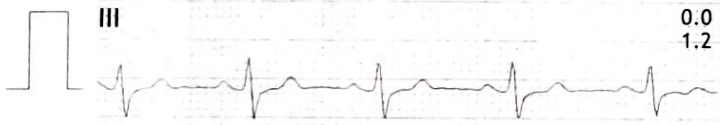
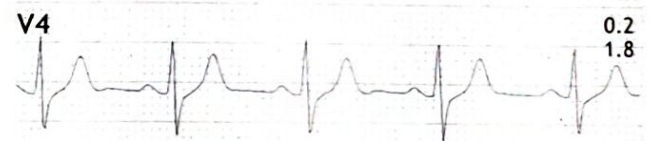
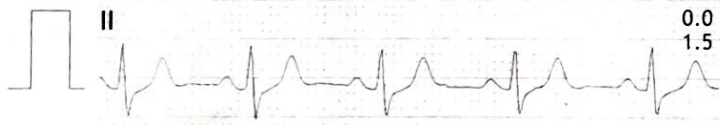
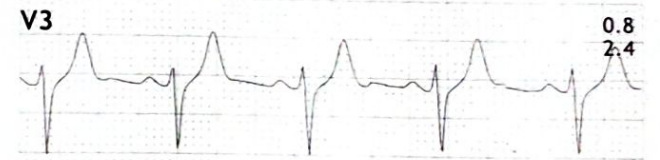
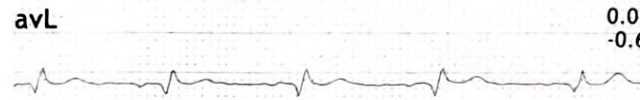
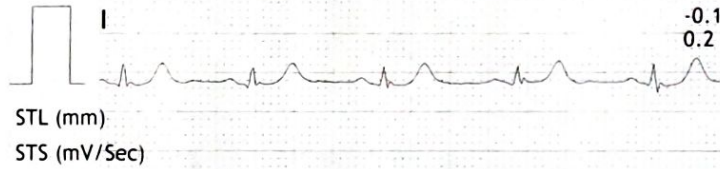

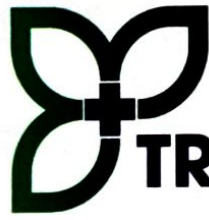

# TRINETRAA DIAGNOSTICS

& Specialized laboratory

Ultra sound • Digital X-ray • All blood investigation

Patient Name : Mr.Y. MAHESH  
Age / Sex : 42 Years/ MALE  
Referred By : Dr.MEDIVI

Patient Id : 45802  
Reg Date : 22/02/2023  
Report Date : 22/02/2023 12:02:48

## CHEST X-RAY PA VIEW

- The lungs on the either side show equal translucency.
- The peripheral pulmonary vasculature is normal.
- No focal lung lesion is seen.
- The pleural spaces are normal.
- Both hila are normal in size, have equal density and bear normal relationship.
- The heart and trachea are central in position and no mediastinal abnormality is visible.
- The cardiac size is normal.
- The domes of the diaphragms are normal in position, and show smooth outline.
- B/L ribs ,clavicles, visualised part shoulder joints normal.

**IMPRESSION : NO EVIDENCE OF PULMONARY, PLEURAL OR CARDIAC PATHOLOGY IS NOTED.**

**ADVICE : CLINICAL CORRELATION**



**Dr. Bhavani Harish**  
MBBS, MD, Radio-diagnosis  
Reg No. 83852







# Sandhya Netralaya

## EYE CARE CENTRE & ORTHO CLINIC

**Dr. Sandhya Deepak Pushkar**

MBBS, D.O (Osm)  
Fellow in SICS Phacoemulsification and LASIK

**डॉ. संध्या दिपक पुशकर**

MBBS, D.O (Osm)  
Fellow in SICS Phacoemulsification and LASIK

**డా. సంద్య దీపక్ పుషకర్**

MBBS, D.O (Osm)  
Fellow in SICS Phacoemulsification and LASIK

Pt. Name Machegh

Age 42

Sex M

Date 22/2/23

Vision: R/E 6/6  
L/E 6/6

Eye Lids

Conjunctiva

Cornea

A.C.

Pupil

lens

dist

fundus

disc @

S.I.  $\rightarrow \frac{120}{80}$  mm.

Go Green

- LA
- ① T. Acet M  $\rightarrow$  5 day
  - ② T. ran 5 BSR
  - ③ Repar licuzil Jr.  
- 1-1-1-

HM  
DM

Available for all Kinds of Eye Disorders Including Paediatric Ophthalmology, Computerised Eye Testing with Modern In

Call: 9550000000



Scanned with OKEN Scanner



# SANDHYA NETRALAYA

## Computerised Eye Care Centre

Reg. No. 56353

**Dr. Sandhya Deepak Pushkar**

MBBS, D.O. (Osm)

Fellow in SICS Phacoemulsification and LASIK

Cell : 9989120439

9550406876

Pt. Name Mr. Mahesh Age 42/M Sex M Date 22/12/20

### RIGHT EYE

### LEFT EYE

	SPH	CYL	AXIS	VISION	SPH	CYL	AXIS	VISION
DISTANT VISION	<u>+</u>	<u>Me</u>		<u>6/6</u>	<u>+</u>	<u>Me</u>		<u>6/6</u>
NEAR VISION	<u>1.25</u>			<u>6</u>	<u>1.25</u>			<u>6</u>

Remarks - For distance use/near.use/constant

- W/PG/PB/Other

- SV/KRBF/EXBF/Separate

BRC

Signature