

### HEALTH CHECK UP SUMMARY

Emp ID	Date	Referred By	Location	
	02/02/23	mediawheel	Mulund.	
Employee Name	Gender	Age	SPO2	
Prakash Agre	male	47	98%	
Height (in CM)	Weight in Kg	BMI	Pulse (per min)	B P (mm of Hg)
187	45	18.3	180	120/80
Past History	No			
Present Complaints	Upper back pain.			

ADVICE/SUGGESTION: x-Ray cervical spine.

*Parab*

Signature of Medical Examiner

**Dr. Shrideep Parab**  
MBBS, DGO  
Obs & Gynecologist  
Reg. No. . MMC 2013/11/3392

**OPHTHALMIC EVALUATION**

<b>Name:</b> Pralash. Agre	<b>NO:</b> .
<b>Age/Sex:</b> 46.	<b>Date:</b> 2/2/23

**Examination**

**Right Eye**

**Left Eye**

**Visual Acuity**

Distance Vision

Near Vision

Color Vision

6/6      6/6  
6/6    6/6 } with plan  
11/6    11/6

Normal/Defective

**REMARKS:** EXCELLAS CLINICS PVT LTD

B-1, Vikas Paradise Commercial,  
 Below Axis Bank, LBS Marg,  
 Near Santoshi Mata Mandir,  
 Mulund (West), Mumbai - 400080

Signature: 

NAME: MR.Prakash Agre	AGE : 47 Y/M
REF BY: Bank Of Baroda	DATE : 02-02-2023

**X-RAY CHEST- PA VIEW**

Both the lung fields appear normal.

Cardiac silhouette is within normal limits.

Bilateral hilar shadows appear normal.

Bilateral costophrenic angles appear normal.

Bony thorax appears normal.

Soft tissues appear normal.

**IMPRESSION:**

- No significant abnormality detected.

*Thanks for the Referral*



**DR. RESHMA GOKARN**  
MD (Radio-diagnosis)

NAME: MR.PRAKASH AGRE	AGE : 47 Y/M
REF BY: BOB	DATE : 02-02-2023

### USG ABDOMEN AND PELVIS

**Liver:-** is normal in size and shows normal parenchymal echogenicity. No focal or diffuse lesion is seen. The portal and hepatic veins are normal. No IHBR dilatation seen.

**Gall Bladder:-** is well distended. No calculus or mass lesion is seen. No GB wall thickening or pericholecystic fluid is seen.

**CBD :-** is normal.

**Pancreas:-**is normal in size and reflectivity. No focal lesion seen.

**Spleen:-** is normal in size (8.2 cms) and reflectivity. No focal lesion is seen.

**Kidneys:-** Both Kidneys are normal in size, shape, position. They show normal reflectivity. CMD is maintained. No calculi or hydronephrosis seen on either side. Right kidney – 8.9 x 3.8 cms and **shows a cyst measuring 16.0 x 18.0 mm in lower pole.**  
Left kidney – 10.0 x 4.3 cms

**Urinary Bladder:-** is well distended and shows normal wall thickness. No intraluminal lesion seen.

**Prostate:-** is normal in size, reflectivity and measures 2.9 x 3.3 x 3.8 cms (Volume – 19 cc). No focal lesions.

No ascites is seen. No significant lymphadenopathy is seen.

### IMPRESSION:

- Right simple renal cyst.

*Thanks for the Referral*



**DR. RESHMA GOKARN**  
MD (Radio-diagnosis)

HR: 70 bpm

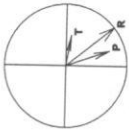

PR Interval: 134 ms  
QRS Duration: 122 ms  
QT/QTc: 359/390ms  
P-QRS-T Axis: 71 - 51 - 9 (Deg)



**Summary**

**EXCELLAS CLINICS PVT LTD**  
B1, VIKAS PARADISE COMM, BELOW AXIS BANK, LBS MARG, MULLUND W  
28084333/PRAKASH AGRE 46 Yrs/Male 45 Kg/157 Cms  
Date: 02-Feb-2023 11:00:00 AM

Protocol : BRUCE  
History : NIL

Ref.By : BOB  
Medication : NIL  
Objective : NIL

Stage	StageTime (Min:Sec)	PhaseTime (Min:Sec)	Speed (mph)	Grade (%)	METs	H.R. (bpm)	B.P. (mmHg)	R.P.P. x100	PVC	Comments
Supine					1.0	81	110/70	89	-	
Standing					1.0	79	110/70	86	-	
HV					1.0	76	110/70	83	-	
ExStart					1.0	76	110/70	83	-	
Stage 1	3:00	3:01	1.7	10.0	4.7	100	110/70	110	-	
Stage 2	3:00	6:01	2.5	12.0	7.1	120	156/80	187	-	
Stage 3	3:00	9:01	3.4	14.0	10.2	150	166/80	249	-	
PeakEx	0:01	9:02	4.2	16.0	10.2	154	166/80	255	-	
Recovery	1:00		1.1	0.0	4.3	128	166/80	212	-	
Recovery	2:00		1.1	0.0	1.0	102	156/80	159	-	
Recovery	3:00		1.1	0.0	1.0	96	146/80	140	-	
Recovery	3:06		1.1	0.0	1.0	96	146/80	140	-	

**Findings :**

Exercise Time : 9:02 minutes  
Max HR attained : 154 bpm 89% of Max Predictable HR 174  
Max BP : 166/80(mmHg)  
WorkLoad attained : 10.2 (Good Effort Tolerance )  
No significant ST segment changes noted during exercise or recovery.  
No Angina/Arrhythmia/S3/murmur  
Final Impression : Test is negative for inducible ischemia.  
Maximum Depression: 8:19  
Disclaimer : Negative stress test does not rule out coronary artery disease  
Advice/~~Negative~~ stress test is suggestive but not confirmatory of coronary artery disease.

*Signature*

**EXCELLAS CLINICS PVT. LTD**  
B-1, Vikas Paradise Commercial,  
Below Axis Bank, LBS Marg,  
Near Santoshi Mate Mandir,  
Mullund (West), Mumbai - 400030

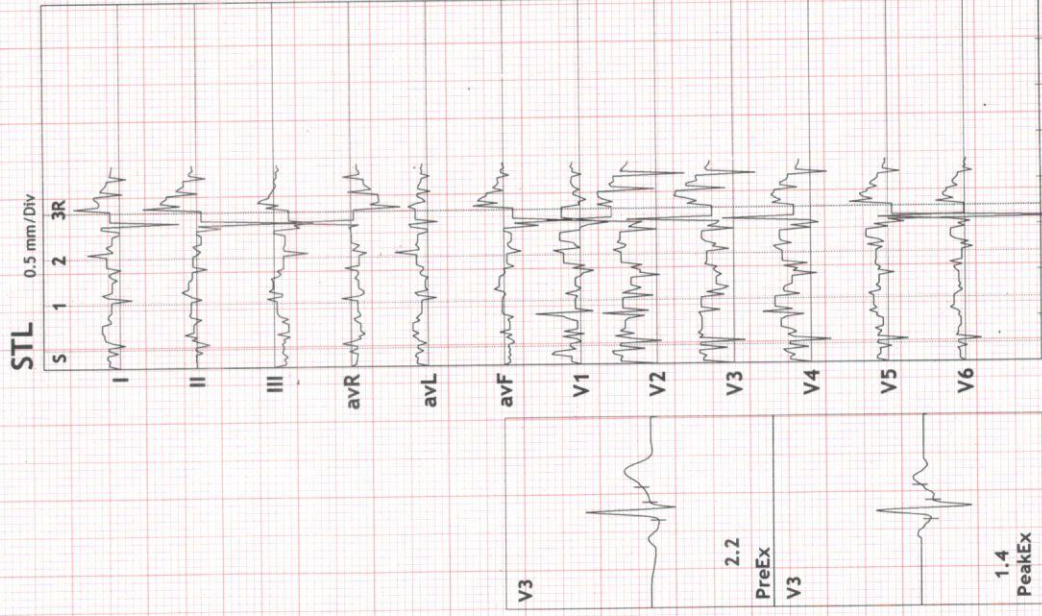

*Signature*

**DR. SONALI V TONDLIKAR**  
MD (MED)  
REG. No. 2002/04/1878

12 Lead + Comparison

MPHR: 46% of 174  
 Speed: 0.0 mph  
 Grade: 0.0%

Raw ECG  
 BRUCE  
 (1.0-100)HZ

Ex Time 00:35  
 BLC :On  
 Notch :On

SUPINE  
 10.0 mm/mV  
 25 mm/Sec.

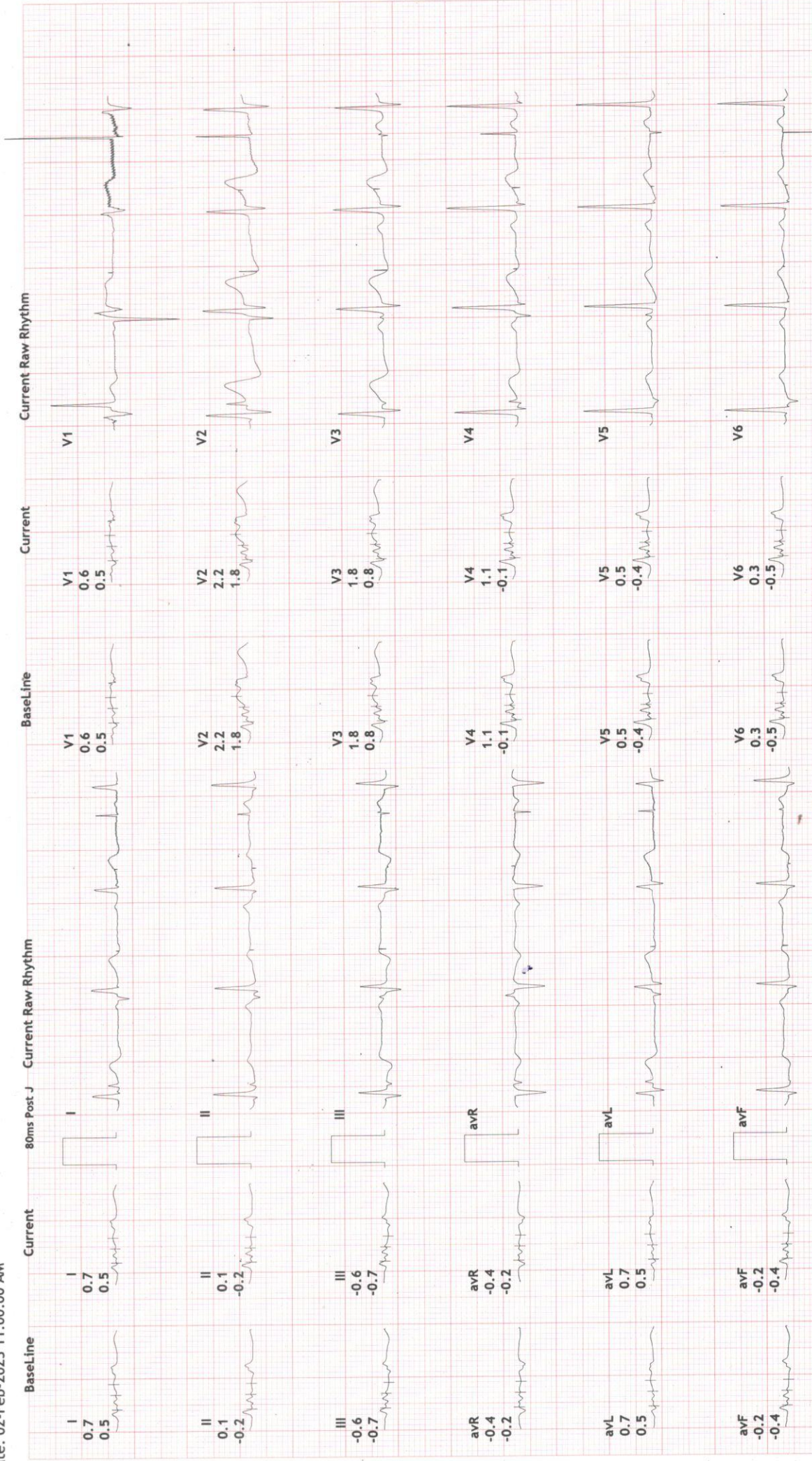
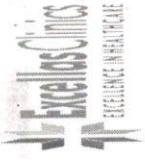

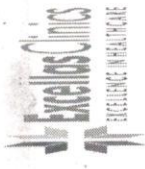

12 Lead + Comparison

**EXCELLAS CLINICS PVT LTD**  
 B1, VIKAS PARADISE COMM, BELOW AXIS BANK, LBS MARG, MULUND W  
 28084333/PRAKASH AGRE  
 46 Yrs/Male  
 45 Kg/157 Cms  
 Date: 02-Feb-2023 11:00:00 AM

**STANDING**  
 10.0 mm/mV  
 25 mm/Sec.

Ex Time 00:55  
 BLC :On  
 Notch :On

Raw ECG  
 BRUCE  
 (1.0-100)Hz

MPHR: 44% of 174  
 Speed: 0.0 mph  
 Grade: 0.0%

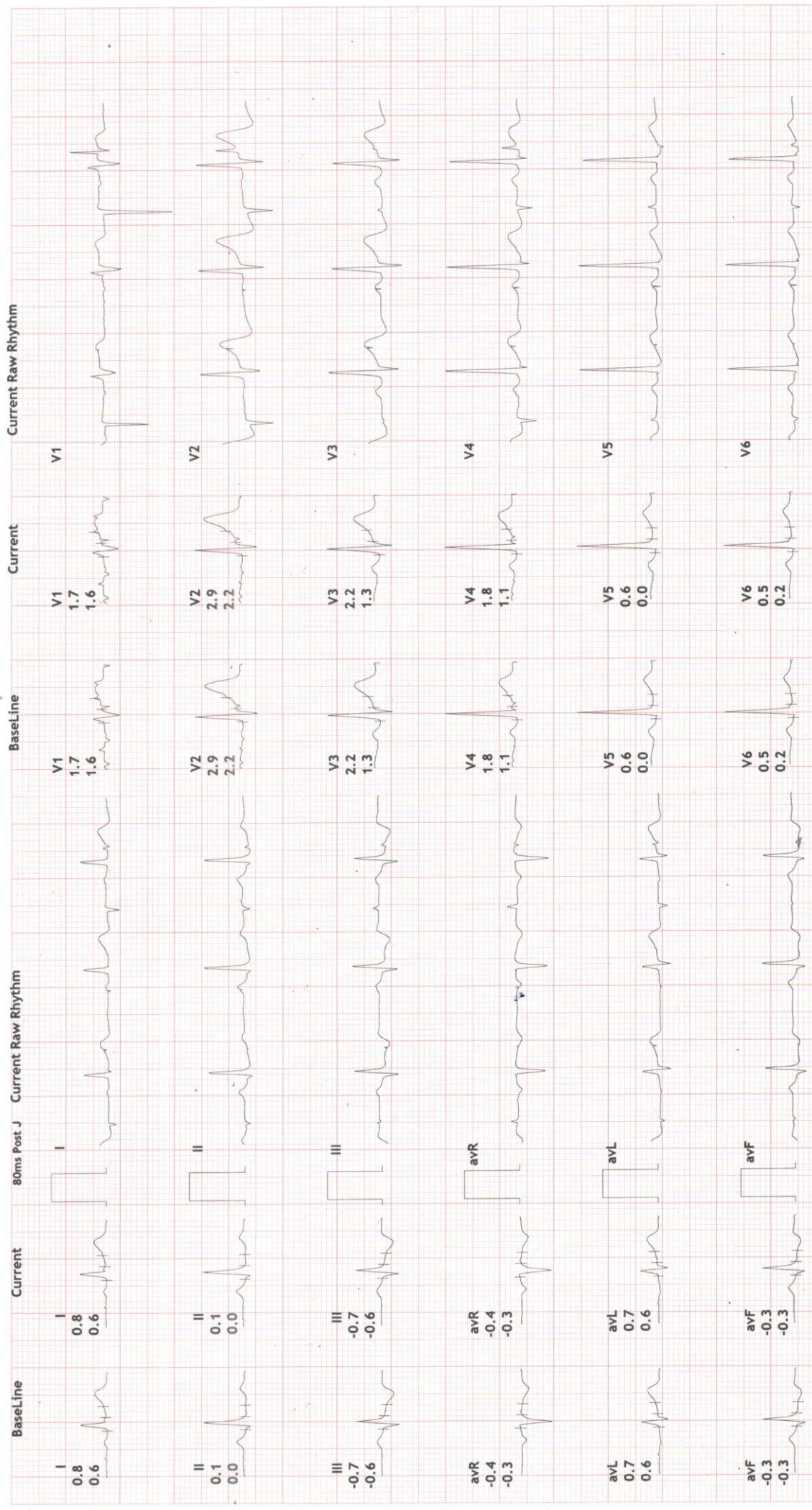



**EXCELLAS CLINICS PVT LTD**

B1, VIKAS PARADISE COMM, BELOW AXIS BANK, LBS MARG, MULUND W

28084333/PRAKASH AGRE

46 Yrs/Male

45 Kg/157 Cms

Date: 02-Feb-2023 11:00:00 AM

**12 Lead + Comparison**

MPHR: 43% of 174

Speed: 0.0 mph

Grade: 0.0%

Raw ECG

BRUCE

(1.0-100)HZ

Ex Time 01:08

BLC :On

Notch :On

HV

10.0 mm/mV

25 mm/Sec.

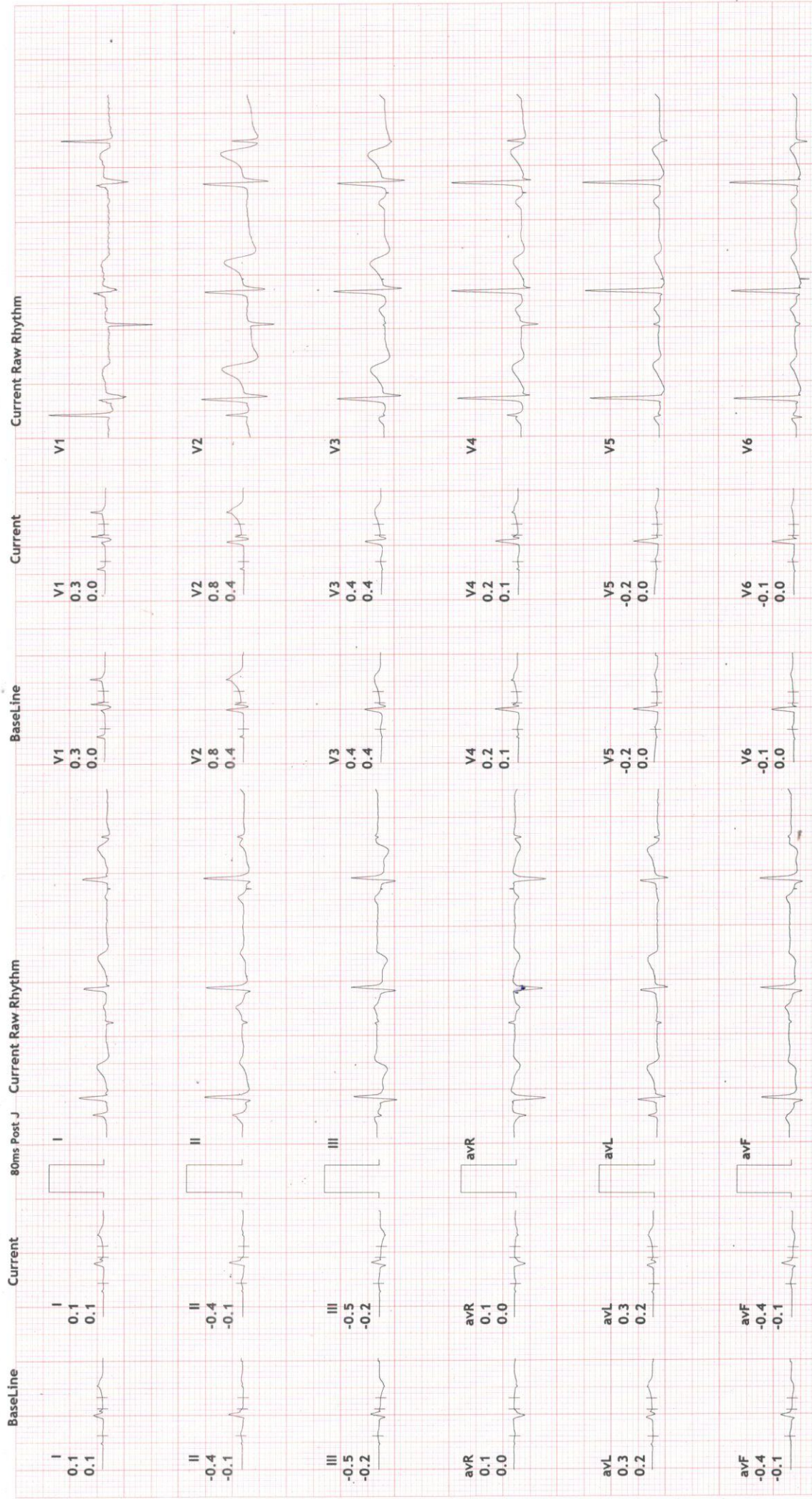
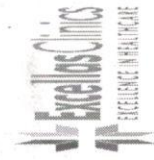

**EXCELLAS CLINICS PVT LTD**

B1, VIKAS PARADISE COMM, BELOW AXIS BANK, LBS MARG, MULUND W

28084333/PRAKASH AGRE  
 46 Yrs/Male  
 45 Kg/157 Cms  
 Date: 02-Feb-2023 11:00:00 AM

**12 Lead + Comparison**

MPHR: 45% of 174  
 Speed: 0.0 mph  
 Grade: 0.0%

Raw ECG  
 BRUCE  
 (1.0-100)HZ

Ex Time 00:00  
 BLC :On  
 Notch :On

ExStrt  
 10.0 mm/mV  
 25 mm/Sec.

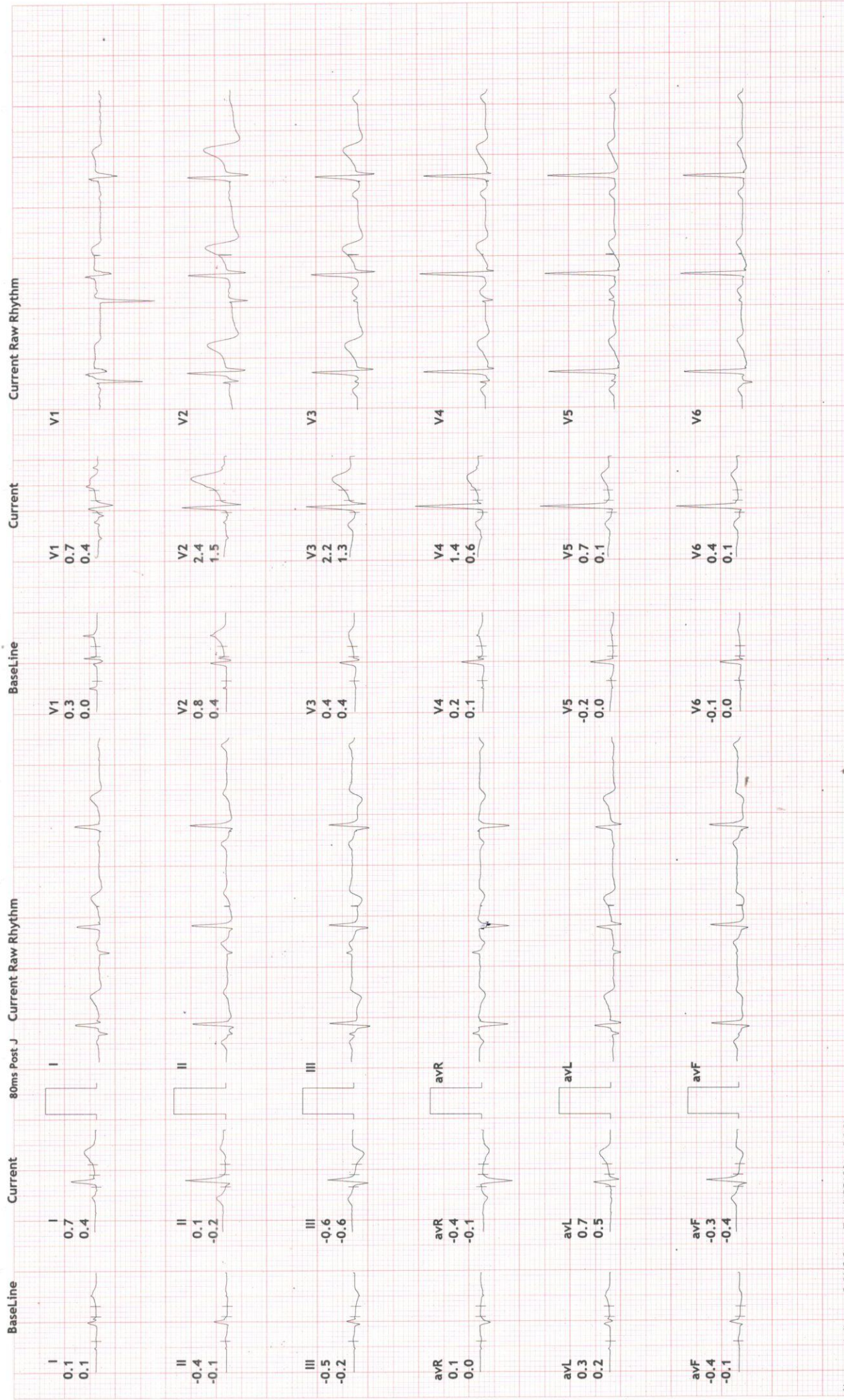
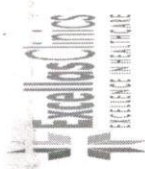

**EXCELLAS CLINICS PVT LTD**

B1, VIKAS PARADISE COMM, BELOW AXIS BANK, LBS MARG, MULUND W

28084333/PRAKASH AGRE

46 Yrs/Male

45 Kg/157 Cms

Date: 02-Feb-2023 11:00:00 AM

HR: 100 bpm

METS: 4.7

BP: 110/70

MPHR: 57% of 174

Speed: 1.7 mph

Grade: 10.0%

**12 Lead + Comparison**

Raw ECG

BRUCE

(1.0-100)Hz

Ex Time 03:00

BLC :On

Notch :On

Stage 1 ( 03:00 )

10.0 mm/mV

25 mm/Sec.

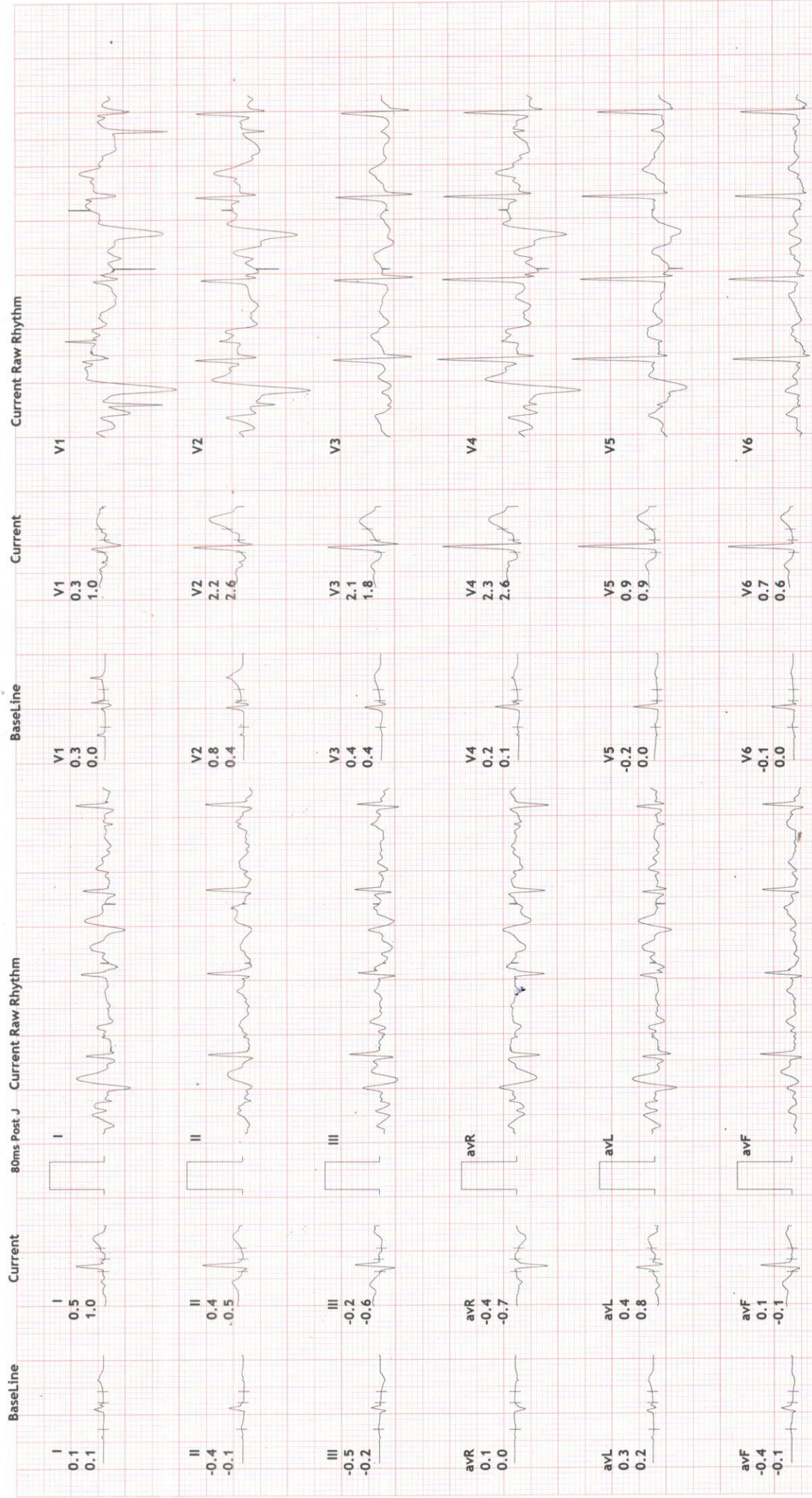
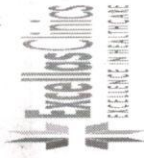

**EXCELLAS CLINICS PVT LTD**

B1, VIKAS PARADISE COMM, BELOW AXIS BANK, LBS MARG, MULUND W

28084333/PRAKASH AGRE

46 Yrs/Male

45 Kg/157 Cms

Date: 02-Feb-2023 11:00:00 AM

MPHR: 68% of 174

Speed: 2.5 mph

Grade: 12.0%

Raw ECG

BRUCE

(1.0-100)Hz

**12 Lead + Comparison**

Ex Time 05:29

BLC : On

Notch : On

Stage 2 ( 02:29 )

10.0 mm/mV

25 mm/Sec.



**EXCELLAS CLINICS PVT LTD**

B1, VIKAS PARADISE COMM, BELOW AXIS BANK, LBS MARG, MULUND W

28084333/PRAKASH AGRE

46 Yrs/Male

45 Kg/157 Cms

Date: 02-Feb-2023 11:00:00 AM

MPHR: 68% of 174

Speed: 2.5 mph

Grade: 12.0%

**12 Lead + Comparison**

Raw ECG

BRUCE

(1.0-100)Hz

Ex Time 06:00

BLC : On

Notch : On

Stage 2 ( 03:00 )

10.0 mm/mV

25 mm/Sec.

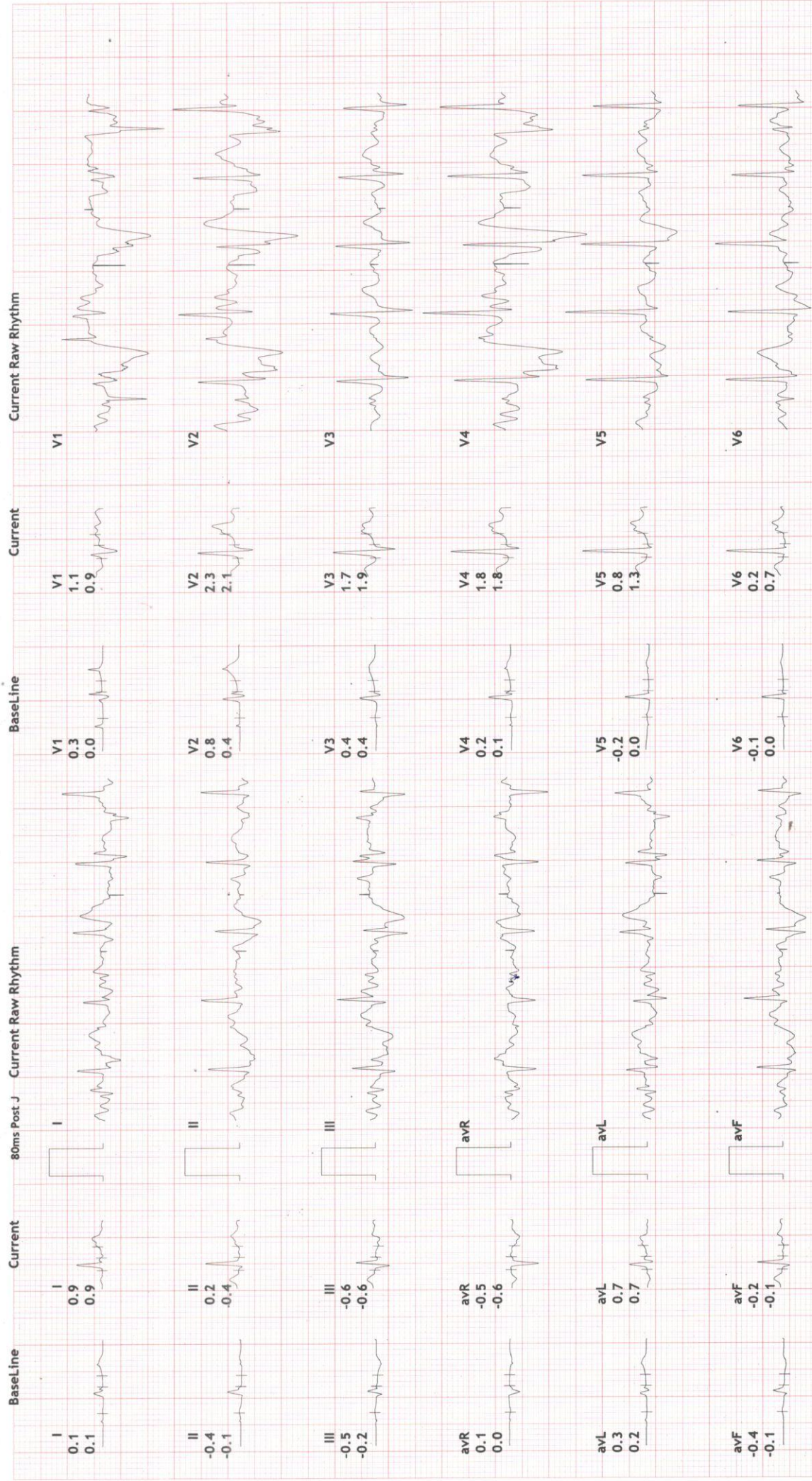
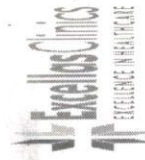

**EXCELLAS CLINICS PVT LTD**

B1, VIKAS PARADISE COMM, BELOW AXIS BANK, LBS MARG, MULUND W

28084333/PRAKASH AGRE

46 Yrs/Male

45 Kg/157 Cms

Date: 02-Feb-2023 11:00:00 AM

MPHR: 86% of 174

Speed: 3.4 mph

Grade: 14.0%

**12 Lead + Comparison**

Raw ECG

BRUCE

(1.0-100)Hz

Ex Time 09:00

BLC :On

Notch :On

Stage 3 ( 03:00 )

10.0 mm/mV

25 mm/Sec.

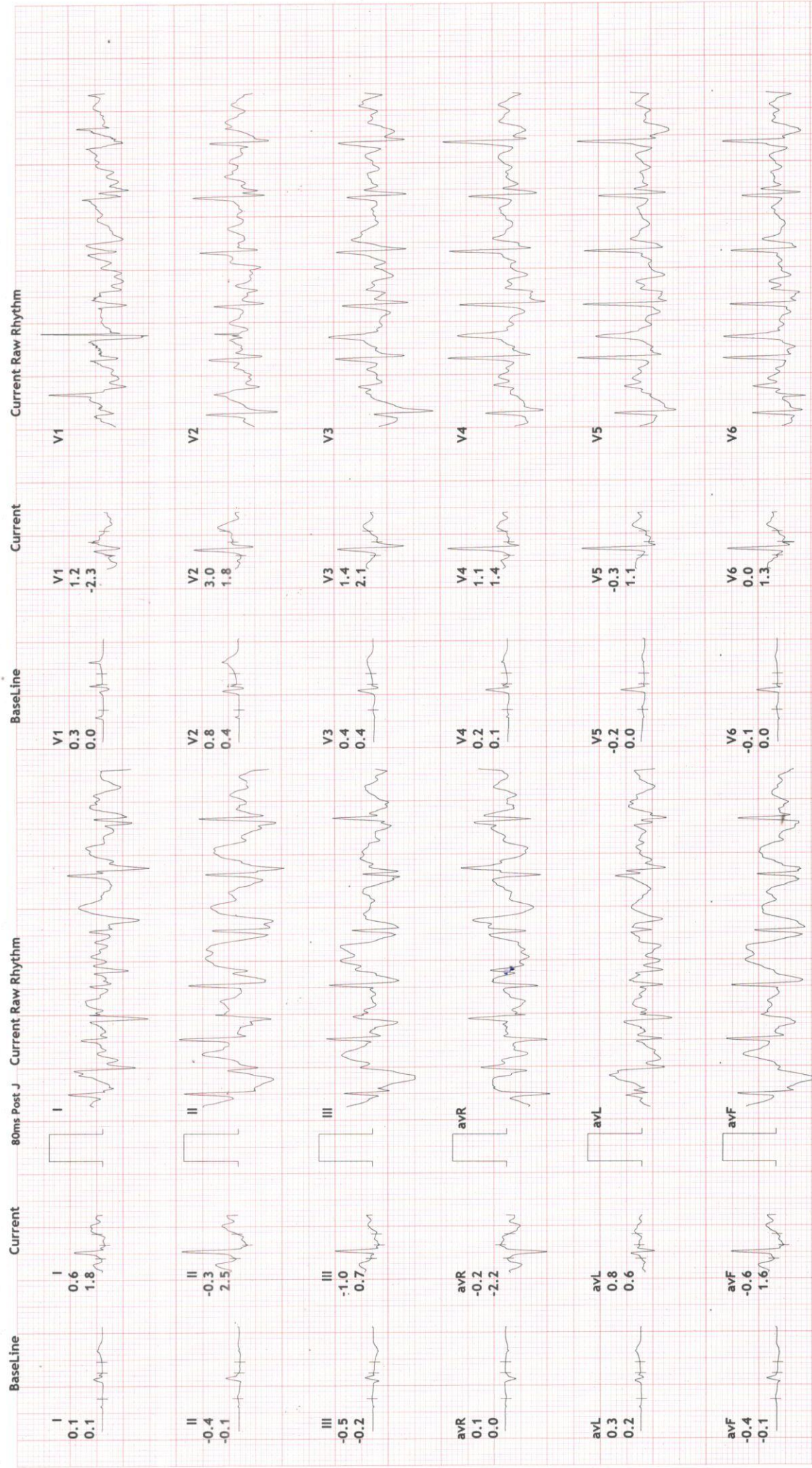

**EXCELLAS CLINICS PVT LTD**

B1, VIKAS PARADISE COMM, BELOW AXIS BANK, LBS MARG, MULUND W  
 28084333/PRAKASH AGRE  
 46 Yrs/Male  
 45 Kg/157 Cms  
 Date: 02-Feb-2023 11:00:00 AM

**12 Lead + Comparison**

MPHR: 98% of 174  
 Speed: 4.2 mph  
 Grade: 16.0%

Raw ECG  
 BRUCE  
 (1.0-100)Hz

Ex Time 09:01  
 BLC :On  
 Notch :On

PeakEx  
 10.0 mm/mV  
 25 mm/Sec.

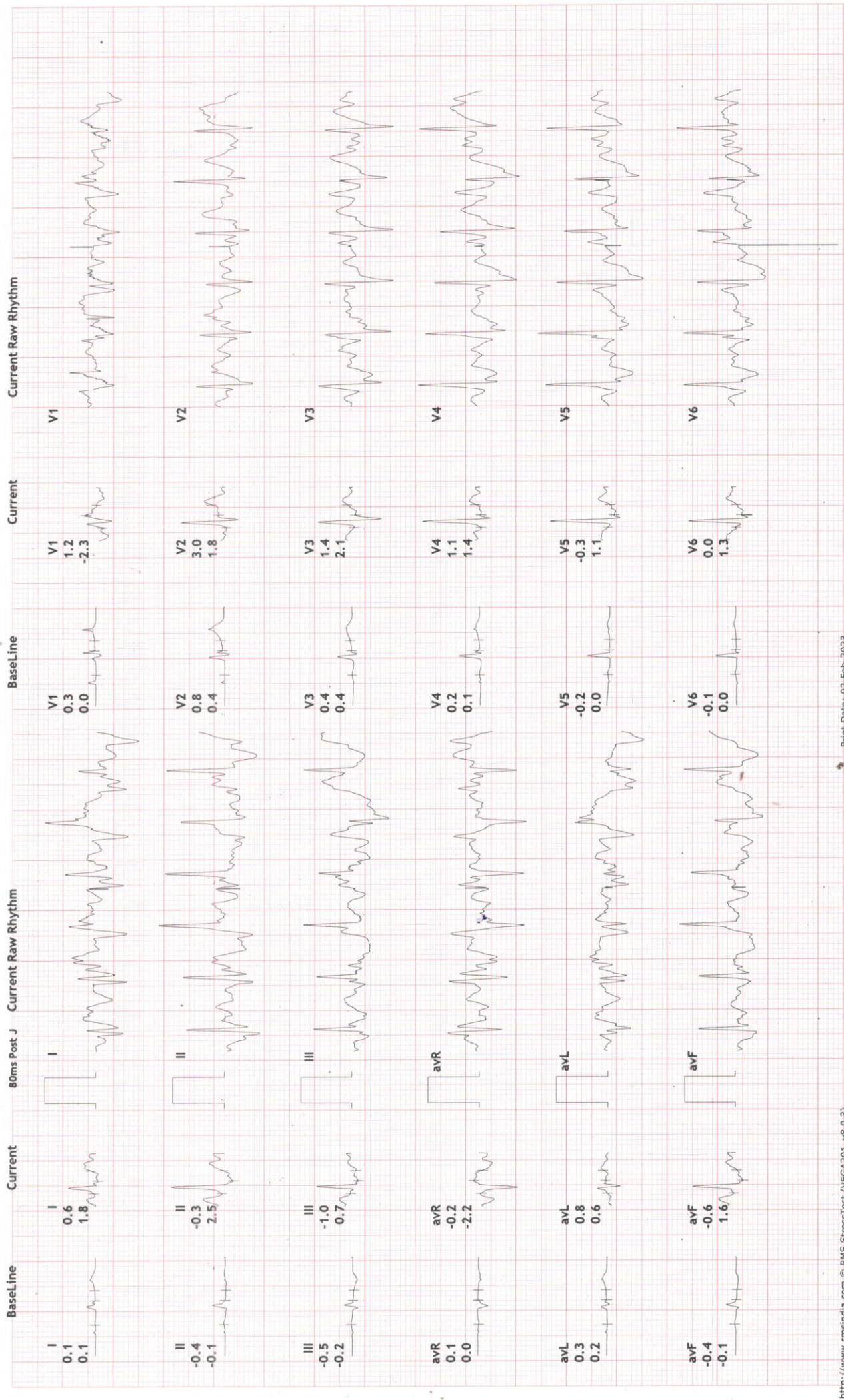
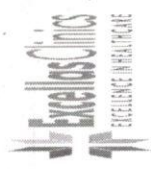

**EXCELLAS CLINICS PVT LTD**

B1, VIKAS PARADISE COMM, BELOW AXIS BANK, LBS MARG, MULUND W  
 28084333/PRAKASH AGRE  
 46 Yrs/Male  
 45 Kg/157 Cms  
 Date: 02-Feb-2023 11:00:00 AM

**12 Lead + Comparison**

MPHR: 88% of 174  
 Speed: 1.1 mph  
 Grade: 0.0%

Ex Time 09:01  
 BLC : On  
 Notch : On

Recovery : ( 00:12 )  
 10.0 mm/mV  
 25 mm/Sec.

Raw ECG  
 BRUCE  
 (1.0-100)Hz

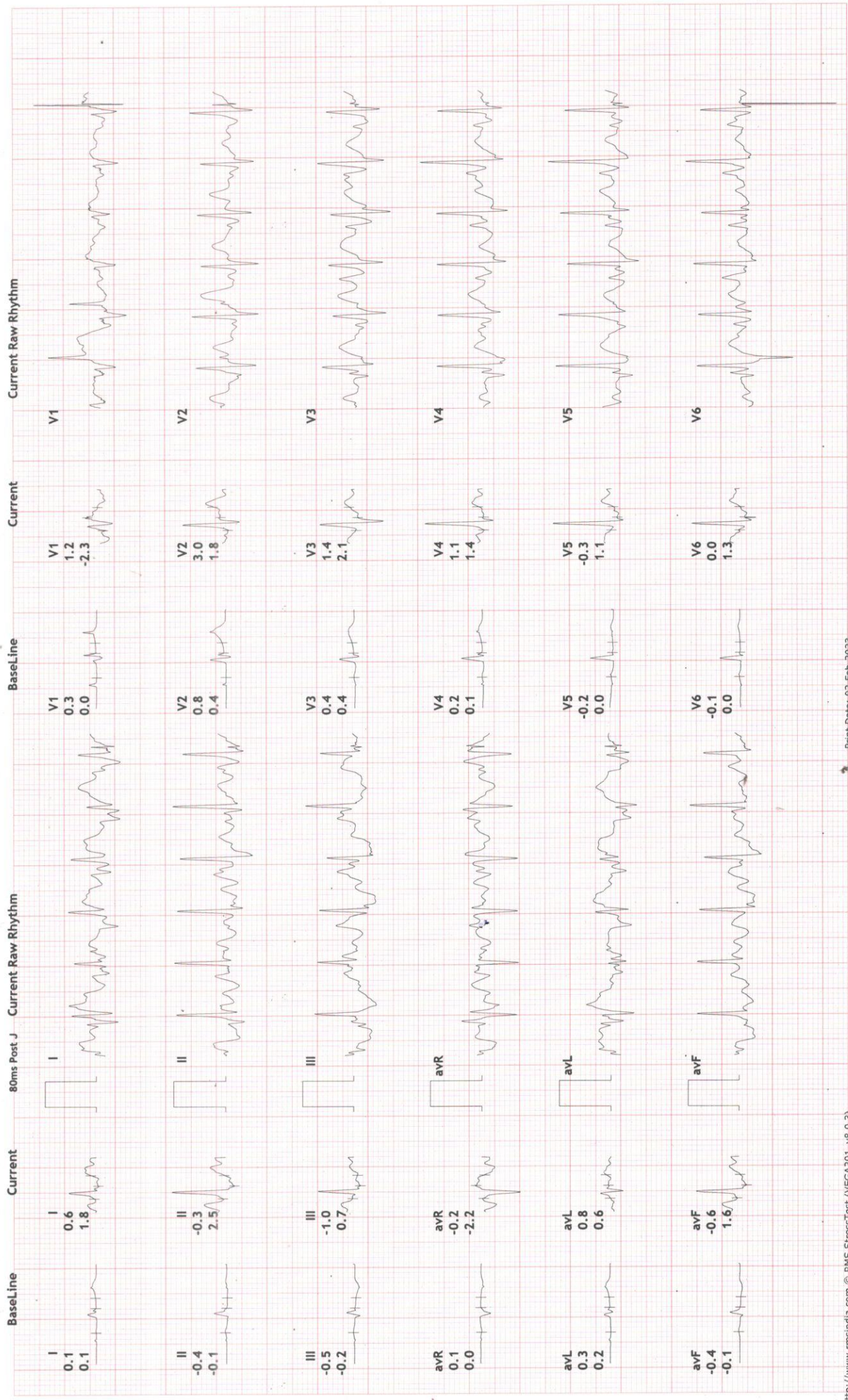
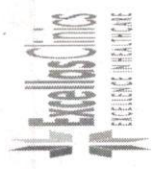



**EXCELLAS CLINICS PVT LTD**  
 B1, VIKAS PARADISE COMM, BELOW AXIS BANK, LBS MARG, MULUND W  
 28084333/PRAKASH AGRE  
 46 Yrs/Male  
 45 Kg/157 Cms  
 Date: 02-Feb-2023 11:00:00 AM

**12 Lead + Comparison**

MPHR: 73% of 174  
 Speed: 1.1 mph  
 Grade: 0.0%

Ex Time 09:01  
 BLC :On  
 Notch :On

Raw ECG  
 BRUCE  
 (1.0-100)Hz

Recovery : ( 01:00 )  
 10.0 mm/mV  
 25 mm/Sec.

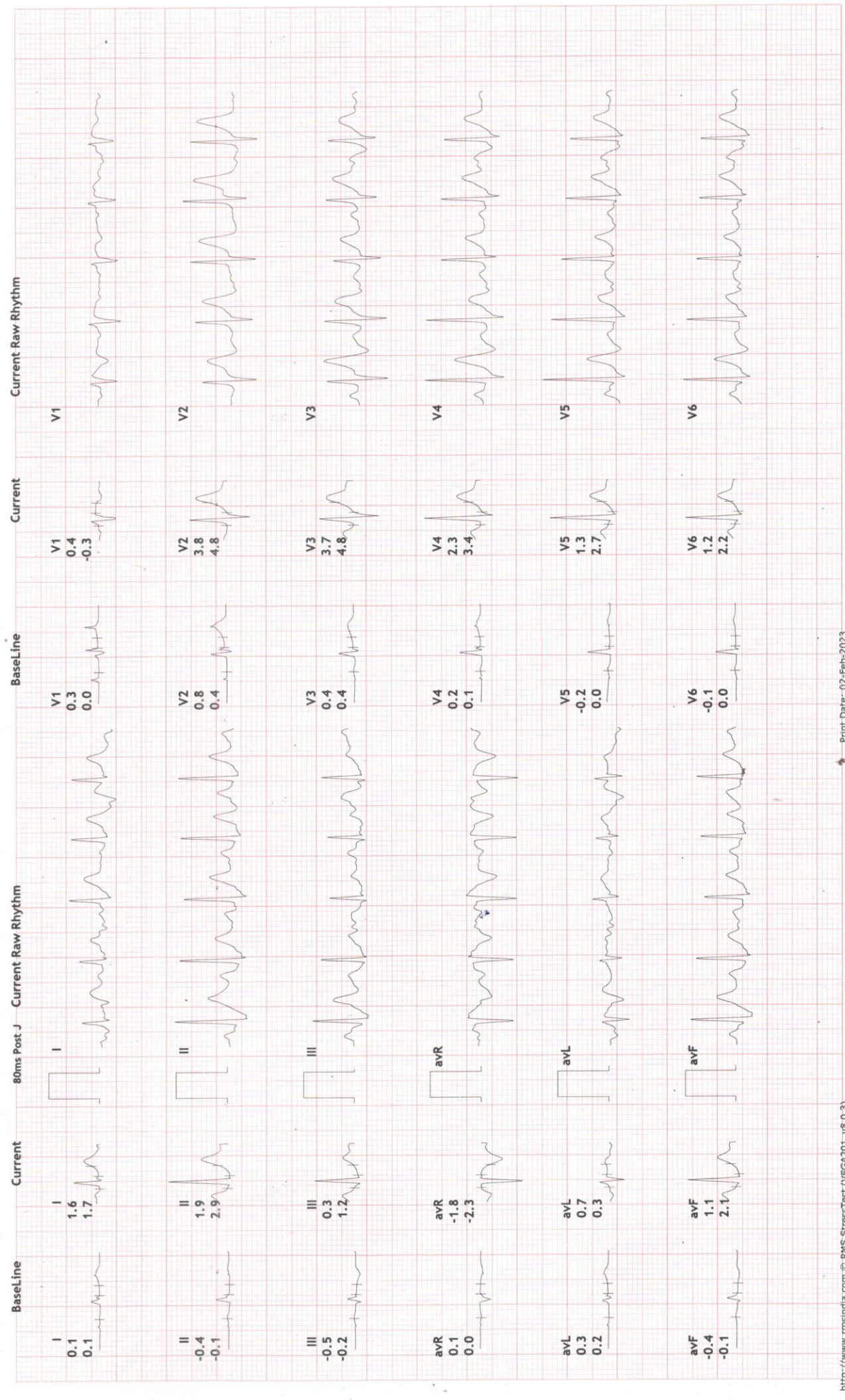
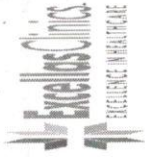

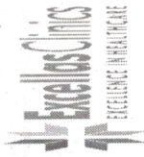

**12 Lead + Comparison**

**EXCELLAS CLINICS PVT LTD**  
 B1, VIKAS PARADISE COMM, BELOW AXIS BANK, LBS MARG, MULUND W  
 28084333/PRAKASH AGRE  
 46 Yrs/Male  
 45 Kg/157 Cms  
 Date: 02-Feb-2023 11:00:00 AM

MPHR: 58% of 174  
 Speed: 1.1 mph  
 Grade: 0.0%

Ex Time 09:01  
 BLC : On  
 Notch : On

Raw ECG  
 BRUCE  
 (1.0-100)Hz

Recovery : ( 02:00 )  
 10.0 mm/mV  
 25 mm/Sec.

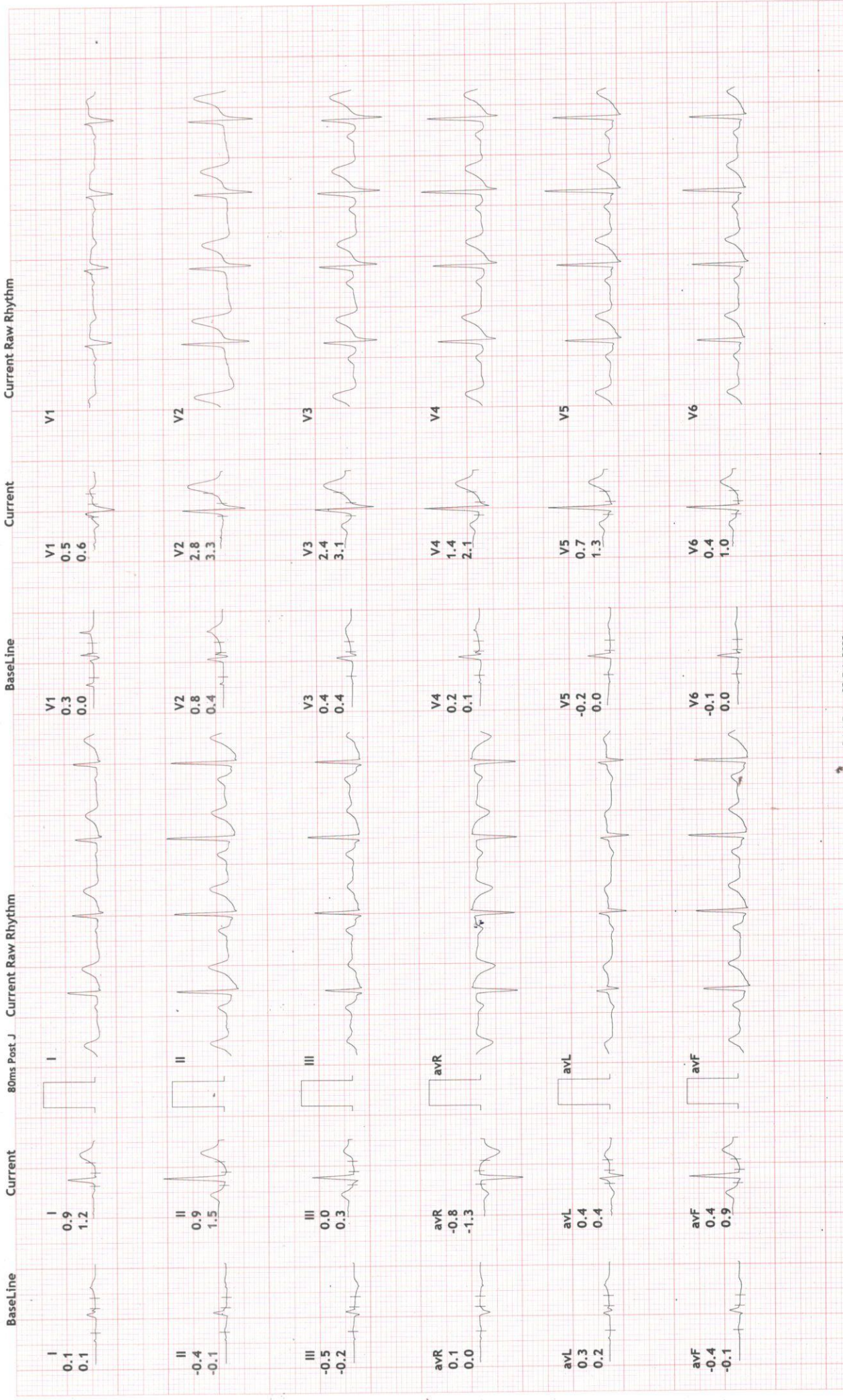

**EXCELLAS CLINICS PVT LTD**

B1, VIKAS PARADISE COMM, BELOW AXIS BANK, LBS MARG, MULUND W

28084333/PRAKASH AGRE  
 46 Yrs/Male  
 45 Kg/157 Cms  
 Date: 02-Feb-2023 11:00:00 AM

MPHR: 58% of 174  
 Speed: 1.1 mph  
 Grade: 0.0%

**12 Lead + Comparison**

Raw ECG  
 BRUCE  
 (1.0-100)Hz

Ex Time 09:01  
 BLC : On  
 Notch : On

Recovery : ( 02:00 )  
 10.0 mm/mV  
 25 mm/Sec.

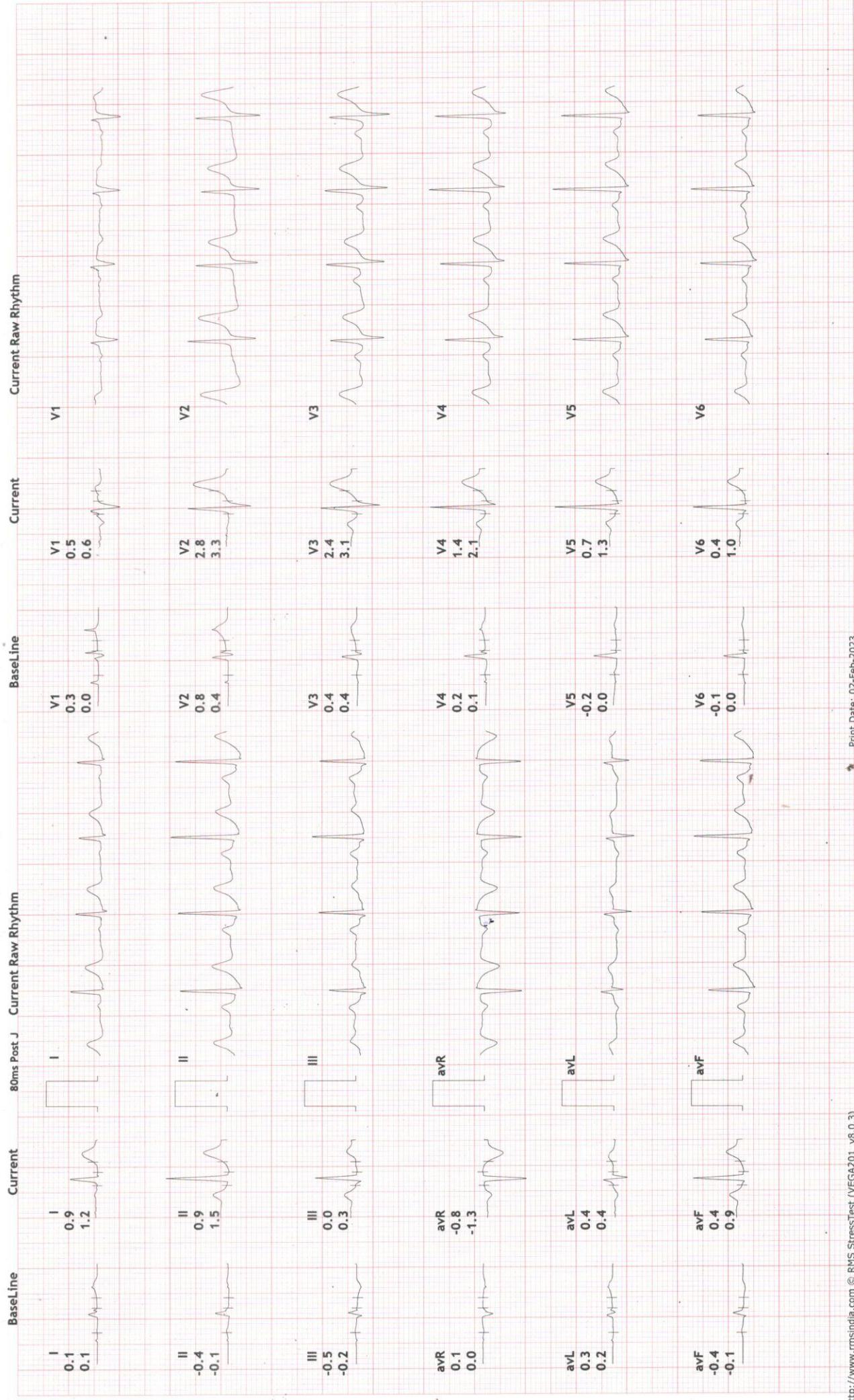
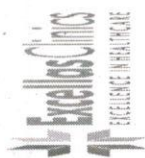

**EXCELLAS CLINICS PVT LTD**

B1, VIKAS PARADISE COMM, BELOW AXIS BANK, LBS MARG, MULUND W

28084333/PRAKASH AGRE  
 46 Yrs/Male  
 45 Kg/157 Cms  
 Date: 02-Feb-2023 11:00:00 AM

MPHR: 55% of 174  
 Speed: 1.1 mph  
 Grade: 0.0%

**12 Lead + Comparison**

Raw ECG  
 BRUCE  
 (1.0-100)Hz

Ex Time 09:01  
 BLC : On  
 Notch : On

Recovery : ( 03:00 )  
 10.0 mm/mV  
 25 mm/Sec.

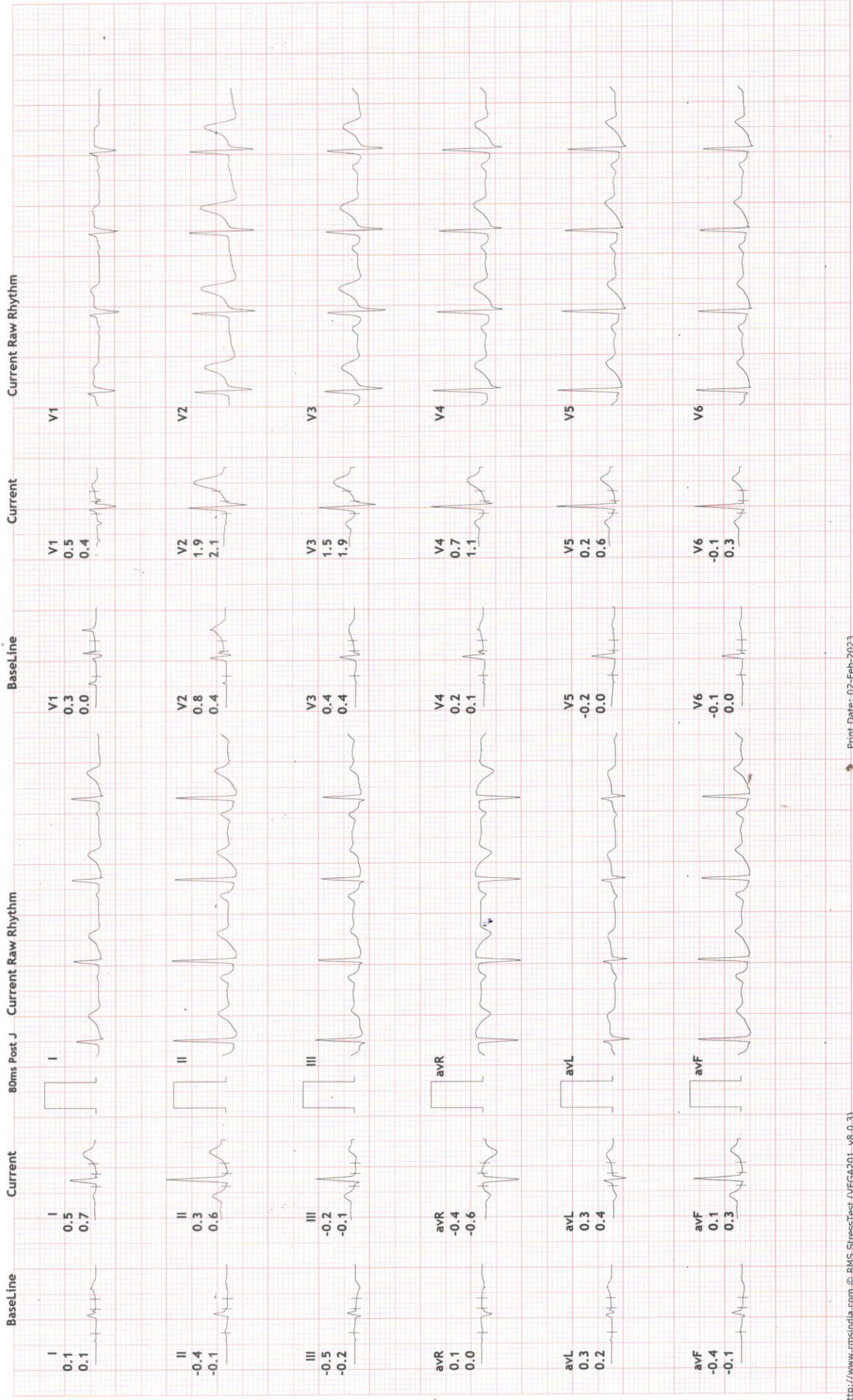

## Department of Pathology

B1, Vikas Paradise Commercial, Below Axis Bank, Near Santoshi Mata Mandir, LB5 Marg, Mulund (W), 400 080  
Phone: 022 - 25695661 / 71 | Mobile: +91 7718802441 / 42



Patient Name : **MR. PRAKASH AGRE** Reg.No. : 39113  
Age/Gender : 47 YEARS/MALE Reg.Date : 02/02/2023 ( / 12:09 AM  
Sample Collected At : MADYOASIS MEDICAL SERVICES PVT. LTD. Patient ID : 67074  
Referred by Dr. : BANK OF BARODA Print Date : 03/02/2023 / 04:42PM

### **Medi-Wheel Metro Full Body Health Checkup Male Above 40**

#### **BSF & BSPP**

<b><u>TEST DONE</u></b>	<b><u>RESULT</u></b>	<b><u>UNIT</u></b>	<b><u>REFERENCE RANGE</u></b>
<b><u>FASTING BLOOD GLUCOSE</u></b>			
Blood Sugar Fasting	: 88	mg/dL	70 - 110
Urine Sugar	: Absent		
Urine Ketones	: Absent		
<b><u>POST GLUCOSE</u></b>			
Blood Sugar - Postlunch	: 90	mg/dL	70 - 140
Urine Sugar	: Absent		
Urine Ketones	: Absent		

Method : GLUCOSE OXIDASE-PEROXIDASE (GOD/POD)

CHECKED BY

  
Dr. Santosh Khairnar  
M.D. Pathologist

## Department of Pathology

B1, Vikas Paradise Commercial, Below Axis Bank, Near Santoshi Mata Mandir, LB5 Marg, Mulund (W), 400 080  
Phone: 022 - 25695661 / 71 | Mobile: +91 7718802441 / 42



Patient Name : **MR. PRAKASH AGRE** Reg.No. : 39113  
Age/Gender : 47 YEARS/MALE Reg.Date : 02/02/2023 ( / 12:09 AM  
Sample Collected At : MADYOASIS MEDICAL SERVICES PVT. LTD. Patient ID : 67074  
Referred by Dr. : BANK OF BARODA Print Date : 03/02/2023 / 04:42PM

### COMPLETE BLOOD COUNT WITH E.S.R

<u>TEST DONE</u>	<u>RESULT</u>	<u>UNIT</u>	<u>REFERENCE RANGE</u>
Haemoglobin	: 15.7	gm %	13.0 - 18.0
R.B.C. Count	: 5.05	/ c.mm	3 - 6
Packed Cell Volume	: 45.6	%	36.0 - 54.0
MCV	: 90.30	fl	78 - 101
MCH	: 31.09	pg	27 - 32
MCHC	: 34.43	g / dl	31.5 - 34.5
RDW	: 12.4	%	11.6 - 14.0
Leucocytes Count	: 4600	/ c.mm	4000 - 11000
<u>DIFFERENTIAL COUNT</u>			
Neutrophils	: 52	%	40 - 75
Eosinophils	: 02	%	01 - 06
Basophils	: 00	%	00 - 01
Lymphocytes	: 40	%	20 - 45
Monocytes	: 06	%	1 - 10
Abnormalities of RBC	: Normocytic Normochromic		
Abnormalities of W B C	: Normal Morphology		
Platelet Count	: 232	10 <sup>3</sup> / c.mm	150 - 450
Platelet On Smear	: Adequate on smear		
<u>ERYTHROCYTE SEDIMENTATION RATE</u>			
E.S.R.	: 05	mm/hr	0 - 20

#### Method

EDTA Whole Blood - Tests done on Automated three Part Cell Counter. (WBC, RBC Platelet count by DC impedance method, other parameters calculated) All Abnormal Haemograms are reviewed confirmed microscopically.

CHECKED BY

  
Dr. Santosh Khairnar  
M.D. Pathologist

## Department of Pathology

B1, Vikas Paradise Commercial, Below Axis Bank, Near Santoshi Mata Mandir, LB5 Marg, Mulund (W), 400 080  
Phone: 022 - 25695661 / 71 | Mobile: +91 7718802441 / 42



Patient Name : **MR. PRAKASH AGRE** Reg.No. : 39113  
Age/Gender : 47 YEARS/MALE Reg.Date : 02/02/2023 ( / 12:09 AM  
Sample Collected At : MADYOASIS MEDICAL SERVICES PVT. LTD. Patient ID : 67074  
Referred by Dr. : BANK OF BARODA Print Date : 03/02/2023 / 04:42PM

### THYROID FUNCTION TEST

<u>TEST DONE</u>	<u>RESULT</u>	<u>UNIT</u>	<u>REFERENCE RANGE</u>
Total T3 (Triiodo Thyronine)	: 1.28	ng/ml	0.70 - 2.04
Total T4 (Thyroxine)	: 8.90	ug/dl	4.6 - 10.5
Ultrasensitive TSH	: 1.09	ulu/ml	0.4 - 4.2

#### Interpretation

Decreased TSH with raised or within range T3 and T4 is seen in primary hyperthyroidism, toxic thyroid nodule, sub-clinical hyper-thyroidism, on thyroxine ingestion, post-partum and gestational thyrotoxicosis Raised TSH with decreased T3 and T4 is seen in hypothyroidism and with intermittent T4 therapy. Alterations in TSH are also seen in non-thyroidal illnesses like HIV infection, chronic active hepatitis ,estrogen producing tumors, pregnancy, new-born, steroids, glucocorticoids and may cause false thyroid levels for thyroid function tests as with increased age ,marked variations in thyroid hormones are seen. In pregnancy T3 and T4 levels are raised, hence FT3 and Ft4 is to be done to determine hyper or hypothyroidism

CHECKED BY

  
Dr. Santosh Khairnar  
M.D. Pathologist

## Department of Pathology

B1, Vikas Paradise Commercial, Below Axis Bank, Near Santoshi Mata Mandir, LBS Marg, Mulund (W), 400 080  
Phone: 022 - 25695661 / 71 | Mobile: +91 7718802441 / 42



Registration Id : 67074 Reg.Date : 02/02/2023 00:02:09 AM  
Patient Name : MR. PRAKASH AGRE Print Date : 03/02/2023 / 04:42PM  
Referred by Dr. : BANK OF BARODA Age/Gender : 47 YEARS/MALE

### Medi-Wheel Metro Full Body Health Checkup Male Above 40

Investigation	Patients Value			Reference
	Low	Normal	High	
<b><u>LIVER FUNCTION TEST</u></b>				
SGOT		29.6		5 - 40 U/L
SGPT		27.5		0 - 40 U/L
Bilirubin (Total )		0.73		0 - 2.0 mg/dl
Bilirubin (Direct)		0.35		0 - 0.4 mg/dl
Bilirubin (Indirect)		0.38		0.10 - 1.0 mg/dl
Alk. Phosphatase		82		53 - 128 U/L
Total Protein		6.33		6.3 - 8.4 g/dl
Albumin		4.01		3.5 - 5.0 g/dl
Globulin		2.32		2.3 - 3.5 g/dl
A/G Ratio		1.73		
Gamma Glutaryl Transpeptidase		29.3		5 - 55 IU/L
 Dr. Santosh Khairnar M. D. Pathologist				
CHECKED BY				



## Department of Pathology

B1, Vikas Paradise Commercial, Below Axis Bank, Near Santoshi Mata Mandir, LBS Marg, Mulund (W), 400 080  
Phone: 022 - 25695661 / 71 | Mobile: +91 7718802441 / 42



**Registration Id** : 67074 **Reg.Date** : 02/02/2023 00:02:09 AM  
**Patient Name** : MR. PRAKASH AGRE **Print Date** : 03/02/2023 / 04:42PM  
**Referred by Dr.** : BANK OF BARODA **Age/Gender** : 47 YEARS/MALE

### Medi-Wheel Metro Full Body Health Checkup Male Above 40

Investigation	Patients Value			Reference
	Low	Normal	High	
Uric Acid		6.1		3.4 - 7.0 mg/dl
BUN		10.18		4 - 21 mg/dl
BUN		10.18		4 - 21 mg/dl
Creatinine		0.75		0.4 - 1.4 mg/dl
BUN/CREAT RATIO		13.57		

CHECKED BY

  
**Dr. Santosh Khairnar**  
M.D. Pathologist

## Department of Pathology

B1, Vikas Paradise Commercial, Below Axis Bank, Near Santoshi Mata Mandir, LBS Marg, Mulund (W), 400 080  
Phone: 022 - 25695661 / 71 | Mobile: +91 7718802441 / 42



Registration Id : 67074 Reg.Date : 02/02/2023 00:02:09 AM  
Patient Name : MR. PRAKASH AGRE Print Date : 03/02/2023 / 04:42PM  
Referred by Dr. : BANK OF BARODA Age/Gender : 47 YEARS/MALE

### Medi-Wheel Metro Full Body Health Checkup Male Above 40

Investigation	Patients Value			Reference
	Low	Normal	High	
<b><u>LIPID PROFILE</u></b>				
Total Cholesterol		187		100 - 200 mg/dl
S. Triglycerides		60		Normal : <150 Borderline High : 150 - 199 High : 200 - 499 Very High : >=500 mg/dL
HDL Cholesterol		37		30 - 70 mg/dl
LDL Cholesterol		138		Upto 150 mg/dl
VLDL Cholesterol		12		7.0 - 35.0 mg/dl
LDLC/HDLC Ratio			<b>3.73</b>	2.5 - 3.5
TC/HDLC Ratio			<b>5.05</b>	3.0 - 5.0
				
<b>Dr. Santosh Khairnar</b> M. D. Pathologist				
<b>CHECKED BY</b>				

## Department of Pathology

B1, Vikas Paradise Commercial, Below Axis Bank, Near Santoshi Mata Mandir, LBS Marg, Mulund (W), 400 080  
Phone: 022 - 25695661 / 71 | Mobile: +91 7718802441 / 42



Registration Id	: 67074	Reg.Date	: 02/02/2023 00:02:09 AM
Patient Name	: MR. PRAKASH AGRE	Print Date	: 03/02/2023 / 04:42PM
Referred by Dr.	: BANK OF BARODA	Age/Gender	: 47 YEARS/MALE

### Medi-Wheel Metro Full Body Health Checkup Male Above 40

#### EXAMINATION OF URINE

##### TEST DONE

##### RESULT

##### PHYSICAL EXAMINATION

Quantity	:	30	ml
Colour	:	Pale Yellow	
Appearance	:	Clear	
Deposit	:	Absent	
pH	:	Acidic	
Specific Gravity	:	1.020	

##### CHEMICAL EXAMINATION

Urine Protein	:	Absent	
Urine Sugar	:	Absent	
Ketones	:	Absent	
Occult Test	:	Negative	
Bile Pigments	:	Absent	
Bile Salts	:	Absent	
UROBILINOGEN	:	Absent	

##### MICROSCOPIC EXAMINATION OF CENTRIFUGALISED DEPOSIT

Pus cell	:	1 - 2	/hpf
Epithelial Cells	:	1 - 2	/hpf
Red Blood Cells	:	Absent	/hpf
Casts	:	Absent	
Crystals	:	Absent	
Bacteria	:	Absent	
Yeast Cells	:	Absent	
Spermatozoa	:	Absent	

CHECKED BY

  
Dr. Santosh Khairnar  
M.D. Pathologist

## Department of Pathology

B1, Vikas Paradise Commercial, Below Axis Bank, Near Santoshi Mata Mandir, LBS Marg, Mulund (W), 400 080  
Phone: 022 - 25695661 / 71 | Mobile: +91 7718802441 / 42



<b>Registration Id</b>	: 67074	<b>Reg.Date</b>	: 02/02/2023 00:02:09 AM
<b>Patient Name</b>	: MR. PRAKASH AGRE	<b>Print Date</b>	: 03/02/2023 / 04:42PM
<b>Referred by Dr.</b>	: BANK OF BARODA	<b>Age/Gender</b>	: 47 YEARS/MALE

### BLOOD GROUP

#### TEST DONE

#### RESULT

ABO Group	:	"O"
Rh Typing	:	Positive
Method	:	Slide Agglutination & Tube Agglutination

CHECKED BY



**Dr. Santosh Khairnar**  
M.D. Pathologist

## Department of Pathology

B1, Vikas Paradise Commercial, Below Axis Bank, Near Santoshi Mata Mandir, LBS Marg, Mulund (W), 400 080  
Phone: 022 - 25695661 / 71 | Mobile: +91 7718802441 / 42



Patient Name : **MR. PRAKASH AGRE** Reg.No. : 39113  
Age/Gender : 47 YEARS / MALE Reg.Date : 02/02/2023 / 12:09 AM  
Sample Collected At : MADYOASIS MEDICAL SERVICES PVT. LTD. Patient ID : 67074  
Referred by Dr. : BANK OF BARODA Print Date : 03/02/2023 / 04:42 PM

### Medi-Wheel Metro Full Body Health Checkup Male Above 40

#### STOOL REPORT

<u>TEST DONE</u>	<u>RESULT</u>	<u>UNIT</u>
<b><u>PHYSICAL EXAMINATION</u></b>		
Colour	: Brownish	
Form & Consistency	: Semi Solid	
Mucus	: Absent	
Blood	: Absent	
Parasites	: Absent	
<b><u>CHEMICAL EXAMINATION</u></b>		
Reaction	: Acidic	
Occult Blood	: Negative	
<b><u>MICROSCOPIC EXAMINATION</u></b>		
Red Blood Cells	: Absent	/ hpf
Pus Cells	: 0 - 1	/ hpf
Macrophages	: Absent	/ hpf
Fat	: Absent	
Starch	: Absent	
Entamoeba Histolitica	: Absent	
Entamoeba Coli	: Absent	
Giardia Lambia	: Absent	
Tricomonas Hominis	: Absent	
Ova / Cyst	: Absent	

CHECKED BY

**Dr. Santosh Khairnar**  
M.D. Pathologist

Patient Name : **MR. PRAKASH AGRE**

Req.No. : 39113

Age/Gender : 47 YEARS / MALE

Req.Date : 02/02/2023 / 12:09 AM

Sample Collected At : MADYOASIS MEDICAL SERVICES PVT. LTD.

Patient ID : 67074

Referred by Dr. : BANK OF BARODA

Print Date : 03/02/2023 / 04:42 PM

---

**REPORT ON EXAMINATION OF BLOOD**

<b><u>TEST DONE</u></b>	<b><u>RESULT</u></b>	<b><u>UNIT</u></b>
GLYCOSYLATED Hb (HBA1C)	: 5.0	%
Mean Blood Glucose (MBG)	: 100.7	mg/dl

**Fully Automated HPLC Assay**

**Normal - Less Than 5.7%**

**Prediabetes - 5.7% - 6.4%**

**Diabetes - 6.5% or Higher**

**(ADA Guidelines)**

**CHECKED BY**



**Dr. Santosh Khairnar  
M.D. Pathologist**