

आयकर विभाग

INCOME TAX DEPARTMENT



भारत सरकार

GOVT. OF INDIA

ANNAMDAS SIVAPRASAD

BALAKOTI ANNAMDAS

28/09/1981

Permanent Account Number

APQPA8843N

Signature



14012014



GPS Map Camera



Ananthapur, Andhra Pradesh, India

13-3-127, Azad Nagar, Adimurthy Colony, Kamala Nagar, Ananthapur, Anantapur,  
Andhra Pradesh 515001, India

Lat 14.686449°

Long 77.598799°

03/07/24 08:57 AM GMT +05:30



GPS Map Camera



**Ananthapur, Andhra Pradesh, India**  
13-3-138-5, Azad Nagar, Adimurthy Colony, Kamala Nagar, Ananthapur,  
Anantapur, Andhra Pradesh 515001, India  
Lat 14.686095°  
Long 77.599371°  
03/07/24 09:11 AM GMT +05:30



# AMRUTHA SAI DIAGNOSTIC CENTRE



email : amruthasailab@gmail.com

ISO.9001 : 2015 Certificate Number : 1080551126

Name :- Mr A Siva Prasad

Age/Sex :- 42 Y/male

Date :- 04-07-2024

Ref.by :- Mediwheel

ID.No:- D14/2024, BOBE 35E6769 , , BC-316552

## MEDICAL CHEK UP FORM

### Physical Examination :-

Height :- 157 cms.

Weight :- 63 kgs.

Abdomen (CMS) :- 82 cms

Chest Expir(CMS):- 70

Chest Insp(CMS) : 75

Body mass index(BMI) :- 25.6

Pulse Rate :- 70 minute. (Regular / Abnormal)

Skin :- Normal Open Lesions :- Nil

Oral Hygeine : Healthy

Complaints if Any :- Nil

Family History :- Nil

Complaints if Any :- Nil

Systemic Examination (Abnormality - if Yes Please Explain) :-

CVS - Yes / No

CNS - Yes/ No

Gi Tract - Yes/No

Abdomen - Yes/ No

Respiratory Tract - Yes/ No

INVESTIGATIONS : ( N= Normal, R= See Report)

Compleate Blood Picture With ESR = Normal

Compleate Urine Examination = Normal

FBS, PLBS = Normal

Colour Vision = Normal

USG = Normal

Chest X-Ray = Normal

*	ECG	=	Normal
*	LFT	=	Normal
*	Cholesterol	=	Normal
*	Eye&ENT Examination	=	Normal
*	TMT	=	Normal

Diagnosis (If Any) :- Nil

RECOMMENDATIONS / IMPRESION :- Nil

*Dr. V. Narayanappa*  
**Dr. V. Narayanappa,**  
 M.B.B.S,FCGP.  
 PHYSICIAN & SURGEON  
 Regd.No. 88543  
 Authorised Doctor,  
 For State Bank of Inida  
 ANANTAPUR

Under AP Govt. Regd. Diagnostic Centre R.No.860/2022

**Genuineness is our gene**



# AMRUTHA SAI DIAGNOSTIC CENTRE



email : amruthasailab@gmail.com

ISO.9001 : 2015 Certificate Number : 1080551126

Name : Mr. A SIVA PRASAD  
Age/Gender : 42 Years / Male  
Ref.By : MEDI WHEEL-BOB  
Req No. : SMN2490864  
Sample Type : Serum  
Client Name : AMRUTHA SAI DIAGNOSTIC CENTER

Vial ID : 1200304  
Collected On : 03-Jul-2024 08:30 AM  
Registered On : 04-Jul-2024 09:14 AM  
Reported On : 04-Jul-2024 11:00 AM  
Client Code : CMLAPF10

## THYROID PANEL-I

Test Name	Observed Values	Units	Biological Reference Intervals
* TOTAL TRIIODOTHYRONINE ( T3 ) Method:ECLIA	1.19	ng/mL	0.82 - 2.0
* TOTAL THYROXINE ( T4 ) Method:ECLIA	9.54	ug/dl	5.1 - 14.1
* TSH Method:ECLIA	1.75	µIU/mL	Adult : 0.35 – 5.5

### INTREPRATATION:

The determination of T3 is utilized in the diagnosis of T3hyperthyroidism,the detection of early stages of hyperthyroidism and for indicating a diagnosis of thyrotoxicosis factitia.

The determination of T4 can be utilized for the following indications: the detection of hyperthyroidism, the detection of primary and secondary hypothyroidism, and the monitoring of TSH-suppression therapy.

The determination of TSH serves as the initial test in thyroid diagnostics.Even very slight changes in the concentrations of the free thyroid hormones bring about much greater opposite changes in the TSH level. Accordingly,TSH is a very sensitive and specific parameter for assessing thyroid function and is particularly suitable for early detection or exclusion of disorders in the central regulating circuit between the hypothalamus, pituitary and thyroid.

Muhammad Khaled M.Sc  
LAB MANAGER



End Of The Report

Dr.Tamkinath Fatima,MD  
CONSULTANT BIOCHEMIST



Please Corelate With Clinical Findings If Necessary Discuss This is an Electronically Authenticated Report

Under AP Govt. Regd. Diagnostic Centre R.No.860/2022

Genuineness is our gene



# AMRUTHA SAI DIAGNOSTIC CENTRE

email : amruthasailab@gmail.com



ISO.9001 : 2015 Certificate Number : 1080551126

Patient Name : Mr A Siva Prasad

Sex : male Age : 42 Yrs

Id.No : 14/24

Bill Date : 03-07-2024

Report Date : 03-07-2024

Ref. by : Mediwheel

Address : A T P

## LAB REPORT

### Blood For :-

Parameter	Findings	Reference Range
<b>Complete Haemogram (CBP) :-</b>		
Haemoglobin % (C M G)	: 13.2 gm %	M : 12.0 – 17.0 gms %
Total WBC Count	: 4400 ce/cu mm	A : 4000 – 11000 ce/cu mm
Differential WBC Count	: Neutrophils – 54 % Lymphocytes – 34 % Eosinophils – 10 % Monocytes – 02 % Basophils – 00 %	45 – 65 % 25 – 45 % 01 – 06 % 02 – 08 % 00 – 01 %
E S R (Westergren Method)	: 28 mm/ 1 hr	M : 01 – 15 mm/1 hr
RBC Count	: 5.16 mill/cu mm	M : 4.5 – 6.5 mill/cu mm
Platelet Count	: 2.09 Lach/cu mm	1.5 – 4.0 Lach/cu mm
Packed Cell Volume (PCV)	: 44.5 %	M : 40 – 54 %
Mean Corpuscular Volume (MCV)	: 86.2fl	82 – 92 fl
Mean Corpuscular Haemoglobin (MCH)	: 25.7 pg	27 – 32 pg
Mean Corpuscular Haemoglobin Concentration (MCHC)	: 29.8 %	32 – 36 %
Blood Group & Rh Type	: "O" Positive(+VE)	

TEST NAME	METHOD	VALUE	UNITS
GLYCOSYLATED HAEMOGLOBIN (Hb A1 c) %	H.P.L.C	5.68	%

### Bio.Ref.Interval. :-

#### Bio.Re.Interval. : As Per ADA Guidelines

Below 5.7 %	: Normal
5.7 % - 6.4 %	: Pre Diabetic
> = 6.5 %	: Diabetic

#### Guidance For Known Diabetics

BELOW 6.5 %	- Good Control
6.5 % - 7.0 %	- Fair Control
7.0 % - 8.0 %	- Unsatisfactory Control
> 8 %	- Poor Control

Method : Fully Automated H.P.L.C method.

© Suggested clinical Correlation, If there is need, kindly discuss.

*S. Vijaya Lakshmi*  
LAB INCHARGE  
S. Vijaya Lakshmi  
M.Sc (Biochemistry)

Under AP Govt. Regd. Diagnostic Centre R.No.860/2022

**Genuineness is our gene**



# AMRUTHA SAI DIAGNOSTIC CENTRE

email : amruthasailab@gmail.com



ISO.9001 : 2015 Certificate Number : 1080551126

Patient Name : Mr A Silva Prasad

Sex : male Age : 42 Yrs

Id.No : 14/24

Bill Date : 03-07-2024

Report Date : 03-07-2024

Ref. by : Mediwheel

Address : A T P

## LAB REPORT

Blood For :-

Parameter	Findings	Reference Range
<u>LIPID PROFILE :-</u>		
Cholesterol Total	: 196 mg/dl	150 - 260 mg/dl
H D L Cholesterol	: 40 mg/dl	M : 35 - 55 mg/d
L D L Cholesterol	: 108 mg/dl	66 - 178 mg/dl
V L D L Cholesterol	: 50 mg/dl	5 - 40 mg/dl
Triglycerides	: 224 mg/dl	36 - 165 mg/dl
Fasting Blood Sugar	: 90 mg/dl	65 - 110 mg/dl
Post Prandial Blood Sugar	: 132 mg/dl	80 - 160 mg/dl
<u>Renal Function Test (RFT) :-</u>		
Blood Urea	: 28 mg/dl	15 - 45 mg/dl
Serum Creatinine	: 1.1 mg/dl	0.7 - 1.4 mg/dl
Serum Uric Acid	: 4.2 mg/dl	3.0 - 5.7 mg/dl
<u>LIVER FUNCTION TEST (LFT) :-</u>		
Bilirubin Total	: 0.5 mg/dl	0.1 - 1.0 mg/dl
Bilirubin Direct	: 0.11 mg/dl	0.0 - 0.25 mg/dl
Bilirubin Indirect	: 0.4 mg/dl	0.2 - 0.8 mg/dl
Total Proteins	: 7.1 gm/dl	6.0 - 8.0 gm/dl
Albumin	: 4.8 gm/dl	3.7 - 5.3 gm/dl
Globulins	: 3.1 gm/dl	2.5 - 4.5 gm/dl
A / G Ratio	: 1.6 : 1	1.2 - 2.5 : 1
S G O T ( A S T )	: 28 IU/L	Upto - 40 IU/L
S G P T ( A L T )	: 34 IU/L	Upto - 47 IU/L
Alkaline Phosphatase (ALP)	: 188 IU/L	A : 100 - 290 IU/L
Gamma Glutamyl Transferase (GGT)	: 40 IU/L	M : Upto - 50 IU/L

© Suggested clinical Correlation, If there is need, kindly discuss.

*S. Vijaya Lakshmi*  
LAB INCHARGE

S. Vijaya Lakshmi  
M.Sc (Biochemistry)

Under AP Govt. Regd. Diagnostic Centre R.No.860/2022

**Genuineness is our gene**



# AMRUTHA SAI DIAGNOSTIC CENTRE



email : amruthasailab@gmail.com

ISO.9001 : 2015 Certificate Number : 1080551126

Patient Name : Mr A Siva Prasad

Sex : male Age : 42 Yrs

Id.No : 14/24

Bill Date : 03-07-2024

Report Date : 03-07-2024

Ref. by : Mediwheel

Address : A T P

## LAB REPORT

### Complete Urine Analysis(C U A) :-

#### Physical Examination :-

Colour	: Yellow	Transparency	: Clear
Reaction	: Acidic	Sediment	: NIL
Sp.Gravity	: 1.018	pH	: 6.0

#### Chemical Examination :-

Sugar	: Absent	Proteins (or) Albumin	: Absent
Bile Salts	: Absent	Bile Pigments	: Absent
Urobilinogen	: Normal	Ketone Bodies	: Negative
Blood	: Absent		

#### Microscopic Examination :-

Pus Cells	: 2 - 3 /hpf	E.P.Cells	: 4 - 5 /HPF
RBC's	: Absent	Casts	: Absent
Crystals	: Absent	Deposits	: Absent
Bacteria	: Absent		

© Suggested clinical Correlation, If there is need, kindly discuss.

# Note:- Amrutha Sai Diagnostic Centre . (Fully Automated A/C Laboratory)  
\*\*\*\*\* Since - 25 Years \*\*\*\*\*

Opp.Balaji Kalyana Mantapam, Near RTC Bus Stand, Reliance Mart Road,  
Srenivasa Nagar, ANANTHAPURAM. CELL - 86 88 984900.

*S. Vijaya Lakshmi*  
M.Sc (Biochemistry)

Under AP Govt. Regd. Diagnostic Centre R.No.860/2022

**Genuineness is our gene**



# AMRUTHA SAI DIAGNOSTIC CENTRE



email : amruthasailab@gmail.com

ISO.9001 : 2015 Certificate Number : 1080551126

Patient Name : Mr A Siva Prasad

Sex : male Age : 42 Yrs

Id.No : 14/24

Bill Date : 03-07-2024

Report Date : 03-07-2024

Ref. by : Mediwheel

Address : A T P

## XRAY-CHEST (PA) VIEW

- Trachea is central
- Both th lung fields appear normal.
- Hilar shadows are with in normal limits.
- Pulmonary vasculatures are normal.
- Cardia is normal in size.
- Both domes of the diaphragm are smooth.
- Both costophrenic recesses are clear.
- Visualized bonesand soft tissue showds appear normal.

IMPRESSION :- NORMAL X-RAY.

@ Suggested clinical Correlation, If there is need, kindly discuss.

160  
 DR. K. RADHA RANI, MD  
 Specialist in Ultra-Sound  
 Radiology, Mammography & Soft Scan  
 Asst. Civil Surgeon &  
 Govt. Medical College &  
 General Hospital  
 ANANTHAPUR

# **Note:-** Amrutha Sai Diagnostic Centre . (Fully Automated A/C Laboratory)  
 \*\*\*\*\* Since - 25 Years \*\*\*\*\*

Opp. Balaji Kalyana Mantapam, Near RTC Bus Stand, Reliance Mart Road,  
 Srenivasa Nagar, ANANTHAPURAM. CELL - 86 88 984900.

Under AP Govt. Regd. Diagnostic Centre R.No.860/2022

**Genuineness is our gene**



STS Summary Report

CARE&CURE HOSPITAL

01234567890

Name : A SIVA PRASAD  
 ID : 798  
 Age,Wt,Ht : 42years(Male), Kg,cm

Tested on : 03/07/2024,11:30 AM  
 Doctor : Dr.R.KATYAYINI

BPL DYNATRAC NEO

Test Summary Report

Target HR = 178 Total time = 13:24 Protocol = BRUCE  
 HR achieved = 166 (93%) Excercise time = 08:38 Max ST(mm)=3.40(Lead V3)  
 Peak Ex = Exercise 3 Recovery time = 02:40 Min ST(mm)=-1.98(Lead AVR)

Stagewise Summary

Stage Name	Duration (mm:ss)	HR at end of stage	Max ST (mm)	Min ST (mm)	Speed km/hr	Slope (%)	METS	sys/dia (map)
Supine	00:39	88	3.40(V3)	-1.98(AVR)	0.0	0.0	0.00	110/70(83)
Standing	00:34	88	2.70(II)	-1.72(AVR)	0.0	0.0	0.00	110/70(83)
Hyperventilation	00:25	90	2.69(II)	-1.74(AVR)	0.0	0.0	0.00	110/70(83)
Waiting for Exercise	00:28	88	2.72(II)	-1.78(AVR)	0.0	0.0	0.00	110/70(83)
Exercise 1	03:00	123	2.99(II)	-1.73(AVR)	2.7	10.0	5.10	120/70(86)
Exercise 2	03:00	141	2.15(II)	-1.56(AVR)	4.0	12.0	7.10	130/80(96)
Peak Exercise 3	02:38	166	1.99(AVF)	-1.17(AVR)	5.5	14.0	10.00	150/90(110)
Recovery 1	01:00	114	3.40(V3)	-1.98(AVR)	5.5	14.0	0.00	150/90(110)
Recovery 2	01:00	104	2.95(II)	-1.89(AVR)	5.5	14.0	0.00	130/80(96)
Recovery 3	00:40	102	1.82(V3)	-1.24(AVR)	5.5	14.0	0.00	120/70(86)

Rpp: 10230(Supine) ,9680(Standing) ,10230(Hyperventilation) ,10230(Waiting for Exercise) ,15000(Exercise 1) ,18330(Exercise 2) ,24900(Peak Exercise 3) ,24900(Recovery 1) ,14820(Recovery 2) ,12720(Recovery 3)

Stage comments: none

Object of test :  
 Risk factor :  
 Activity :  
 Other Investigation :  
 Ex tolerance :  
 Ex Arrhythmia :  
 Hemo Response :  
 Chrono response :  
 Reason for Termination :

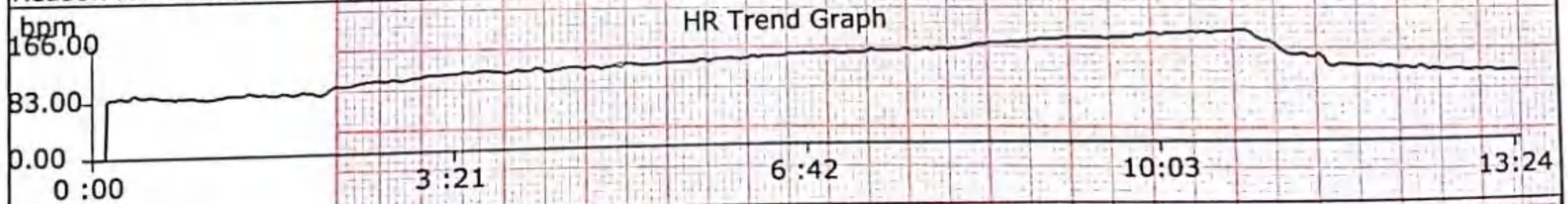

Medication:

History:

Observations:

**Final Impression:** GOOD EFFORT TOLERANCE THR ACHIEVED, NO CHESTPAIN /SOB /ANGINA /ARRYTHMIAS, NORMAL HR/BP RESPONSE, NO SIGNIFICANT ST/T CHANGES DURING EXERSICE & RECOVERY  
 ### TMT IS NEGATIVE FOR INDUCIBLE ISCHEMIA

*Katyayini*  
 Dr. KATYAYINI, MD.DNB  
 Consultant Interventional Cardiologist  
**Dr. R. KATYAYINI**  
 MBBS., MD(Gen Med), DrNB(Cardiology)  
 Consultant Interventional Cardiologist

Done By:Dr.R.KATYAYINI Confirmed by - APMC Reg.No:77567

Technician:

BPL-DYNATRAC

# CARE&CURE HOSPITAL

01234567890

Protocol : BRUCE

Speed(Km/h) : 0.0 Test on : 03/07/2024,11:30 AM

Grade(%) : 0.00 Doctor : Dr.R.KATYAYINI

METS : 0.00

Stage : Supine

Pre Test Time : 00:39

Stage Time : 00:39

HR : 88 (49%)

ID : 798

NAME : A SIVA PRASAD

AGE : 42

NIBP : 110/70(83)

BPL DYNATRAC NEO

ST Level(mm), ST Slope (mV/sec) at 80ms PJ

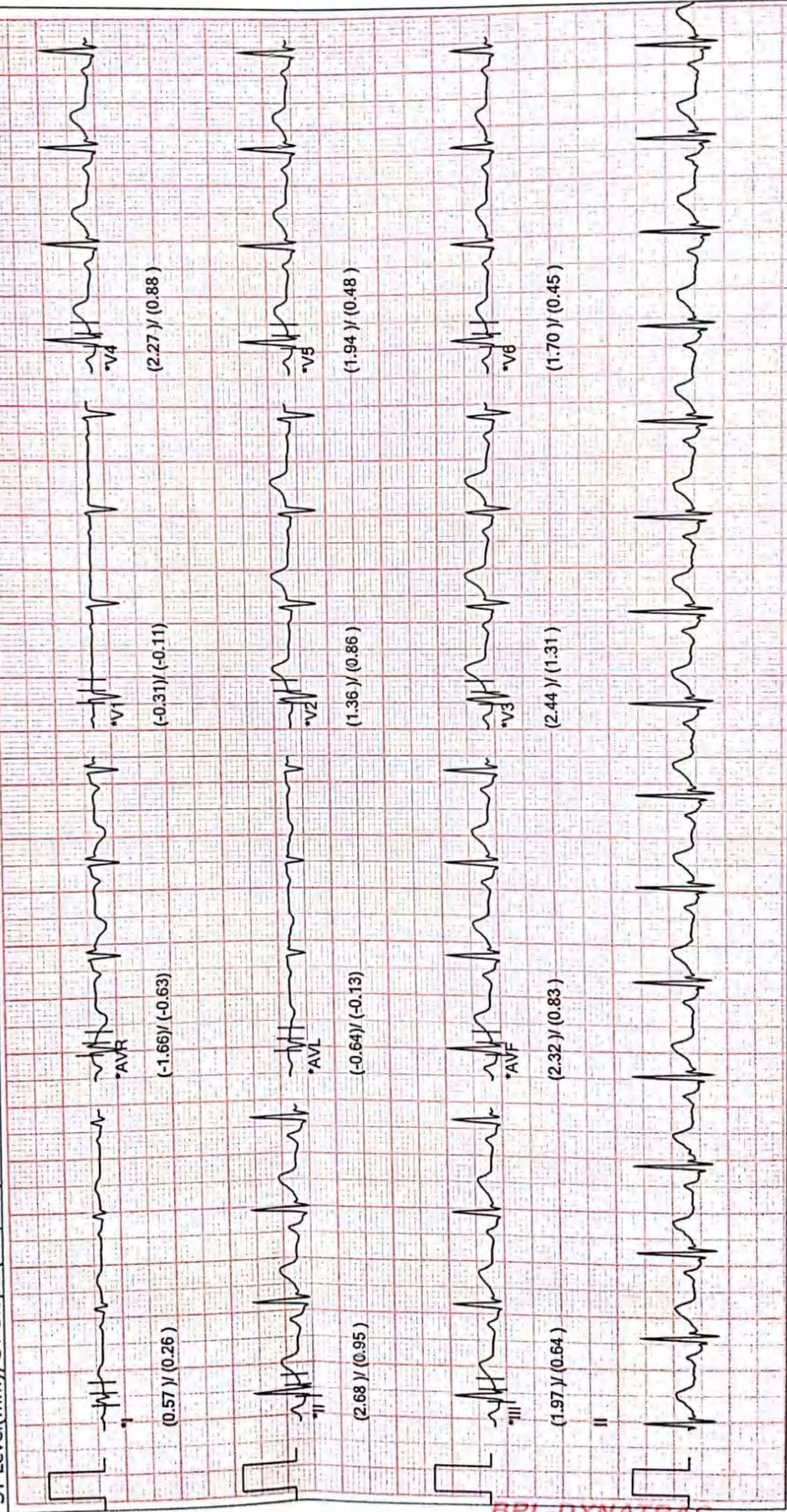

BPL-DYNATRAC

\* Waveforms are computer synthesized. Technician: 20Hz filter Gain: 10mm/mv Speed: 25mm/sec

Linked Median Report

CARE&CURE HOSPITAL

01234567890

Protocol : BRUCE

Stage : Standing

Speed(Km/h) : 0.0 Test on : 03/07/2024,11:30 AM

Pre Test Time : 01:13

Grade(%) : 0.00 Doctor : Dr.R.KATYAYINI

Stage Time : 00:34

METS : 0.00

BPL DYNATRAC NEO

ID : 798

NAME : A SIVA PRASAD

AGE : 42

NIBP : 110/70(83)

HR : 88 (49%)

ST Level(mm), ST Slope (mV/sec) at 80ms PJ

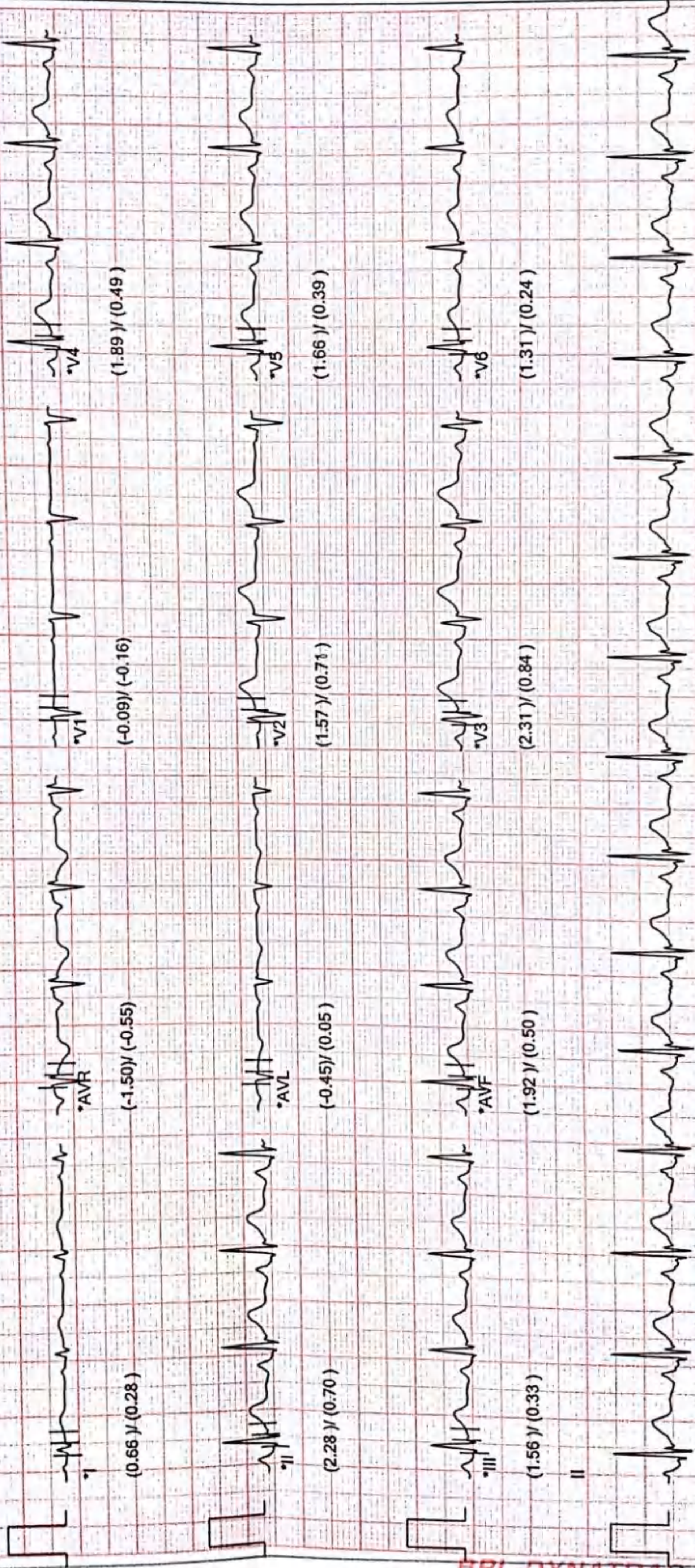

BPL-DYNATRAC

Linked Median Report

CARE&CURE HOSPITAL

01234567890

Stage : Hyperventilation Protocol : BRUCE

Pre Test Time : 01:38

Stage Time : 00:25

HR : 90 (50%)

ID : 798

NAME : A SIVA PRASAD

AGE : 42

NIBP : 110/70(83)

Speed(Km/h) : 0.0 Test on : 03/07/2024,11:30 AM

Grade(%) : 0.00 Doctor : Dr.R.KATYAYINI

METS : 0.00

BPL DYNATRAC NEO

ST Level(mm), ST Slope (mV/sec) at 80ms PJ

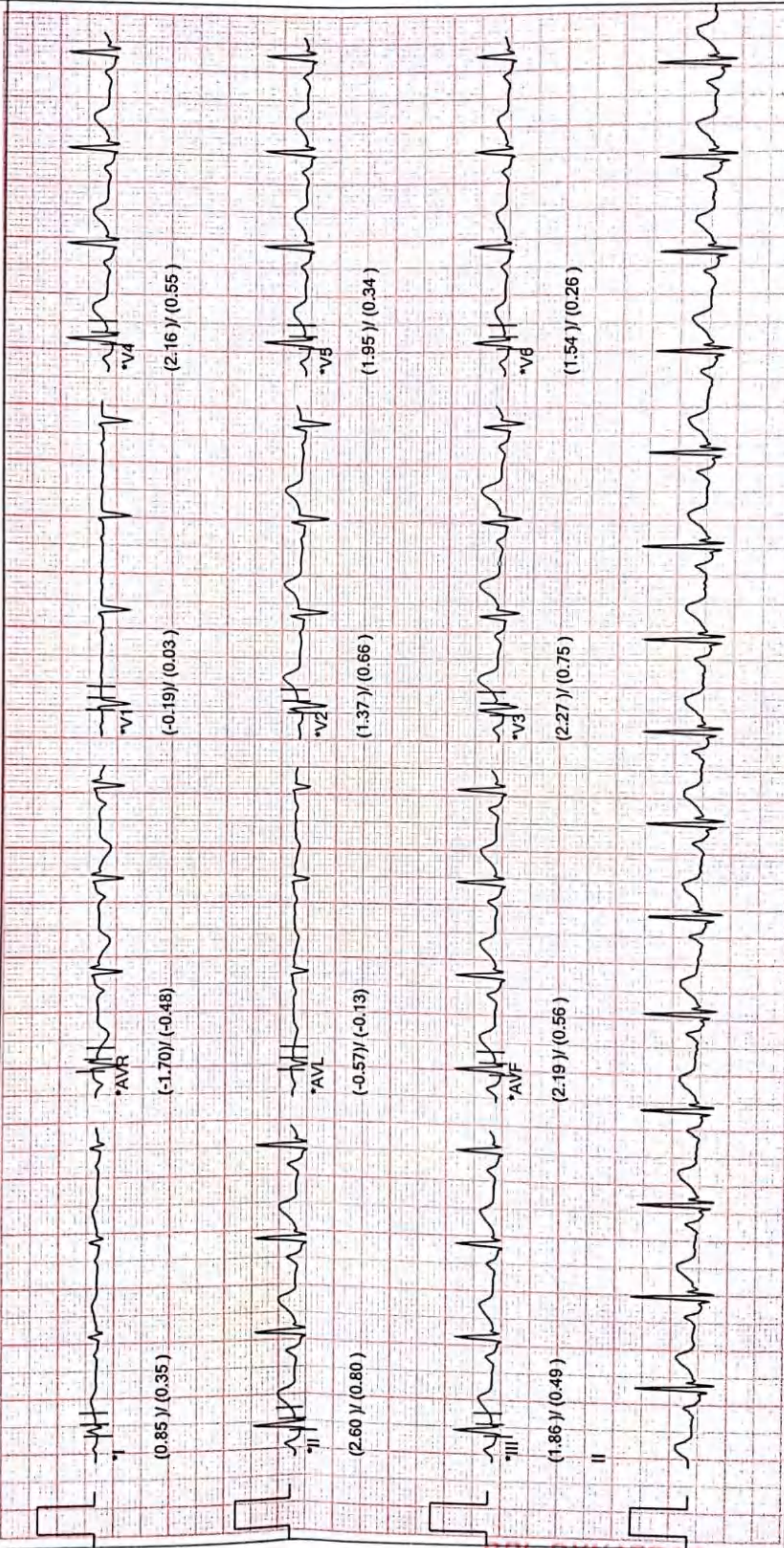

BPL-DYNATRAC

\* Waveforms are computer synthesized. Technician: 20Hz filter Gain: 10mm/mV Speed: 25mm/sec

Linked Median Report

CARE&CURE HOSPITAL

01234567890

Stage : Waiting for Exe .. Protocol : BRUCE

ID : 798 Pre Test Time : 02:06 Speed(Km/h) : 0.0 Test on : 03/07/2024,11:30 AM

NAME : A SIVA PRASAD

AGE : 42 Stage Time : 00:28 Grade(%) : 0.00 Doctor : Dr.R.KATYAYINI

NIBP : 110/70(83) HR : 88 (49%) METS : 0.00

BPL DYNATRAC NEO

ST Level(mm), ST Slope (mV/sec) at 80ms Pj



BPL-DYNATRAC

\* Waveforms are computer synthesized. Technician: 20Hz filter Gain: 10mm/mV Speed: 25mm/sec

# CARE&CURE HOSPITAL

01234567890

Linked Median Report  
ID : 798      Stage : Exercise 1      Protocol : BRUCE  
NAME : A SIVA PRASAD      Exercise Time : 03:00      Speed(Km/h) : 2.7      Test on : 03/07/2024,11:30 AM  
AGE : 42      Stage Time : 03:00      Grade(%) : 10.00      Doctor : Dr.R.KATYAYINI  
NIBP : 120/70(86)      HR : 123 (69%)      METS : 5.10      BPL DYNATRAC NEO

ST Level(mm), ST Slope (mV/sec) at 60ms PJ

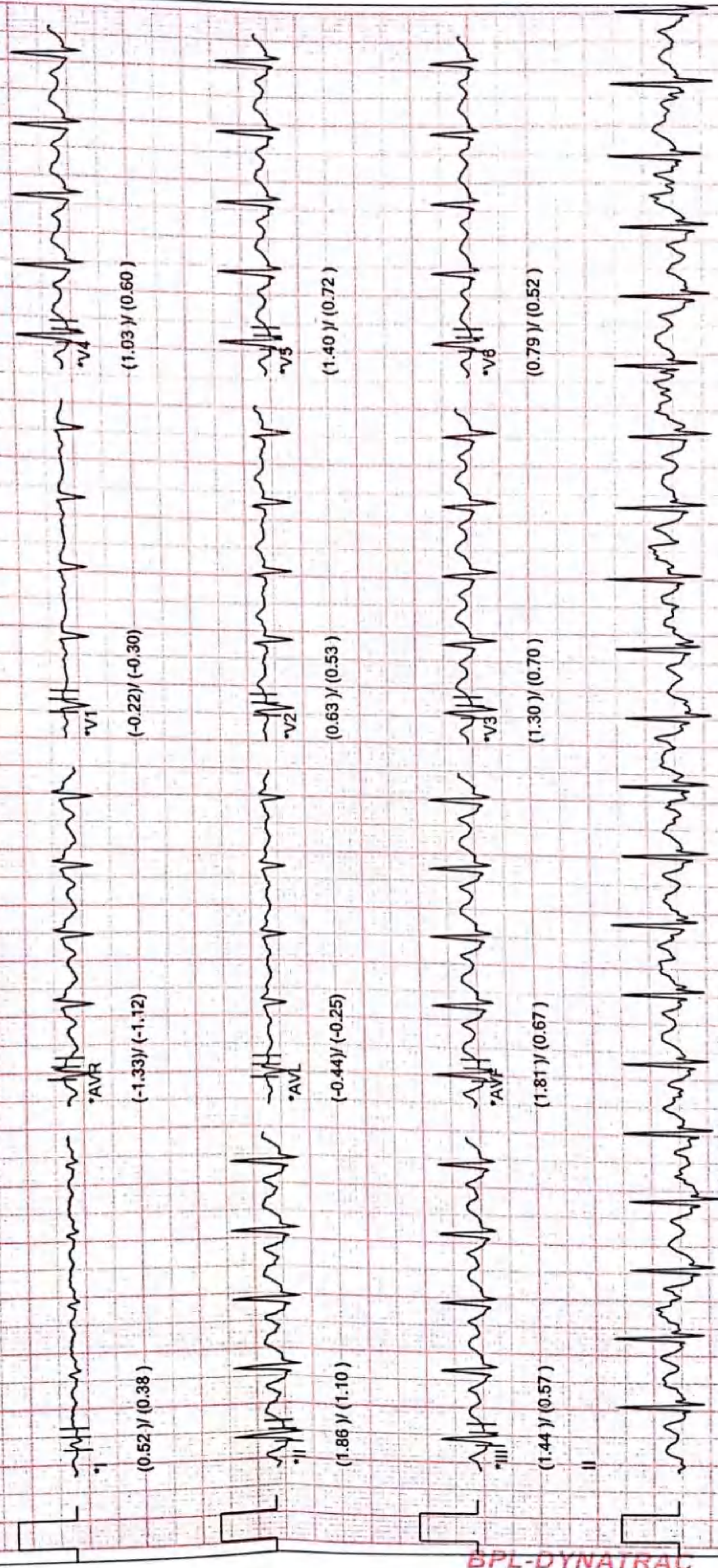

BPL-DYNATRAC

# CARE&CURE HOSPITAL

Linked Median Report

01234567890

ID : 798      Stage : Exercise 2      Protocol : BRUCE  
NAME : A SIVA PRASAD      Exercise Time : 06:00      Speed(Km/h) : 4.0      Test on : 03/07/2024,11:30 AM  
AGE : 42      Stage Time : 03:00      Grade(%) : 12.00      Doctor : Dr.R.KATYAYINI  
NIBP : 130/80(96)      HR : 141 (79%)      METS : 7.10      BPL DYNATRAC NEO

ST Level(mm), ST Slope (mV/sec) at 60ms PJ

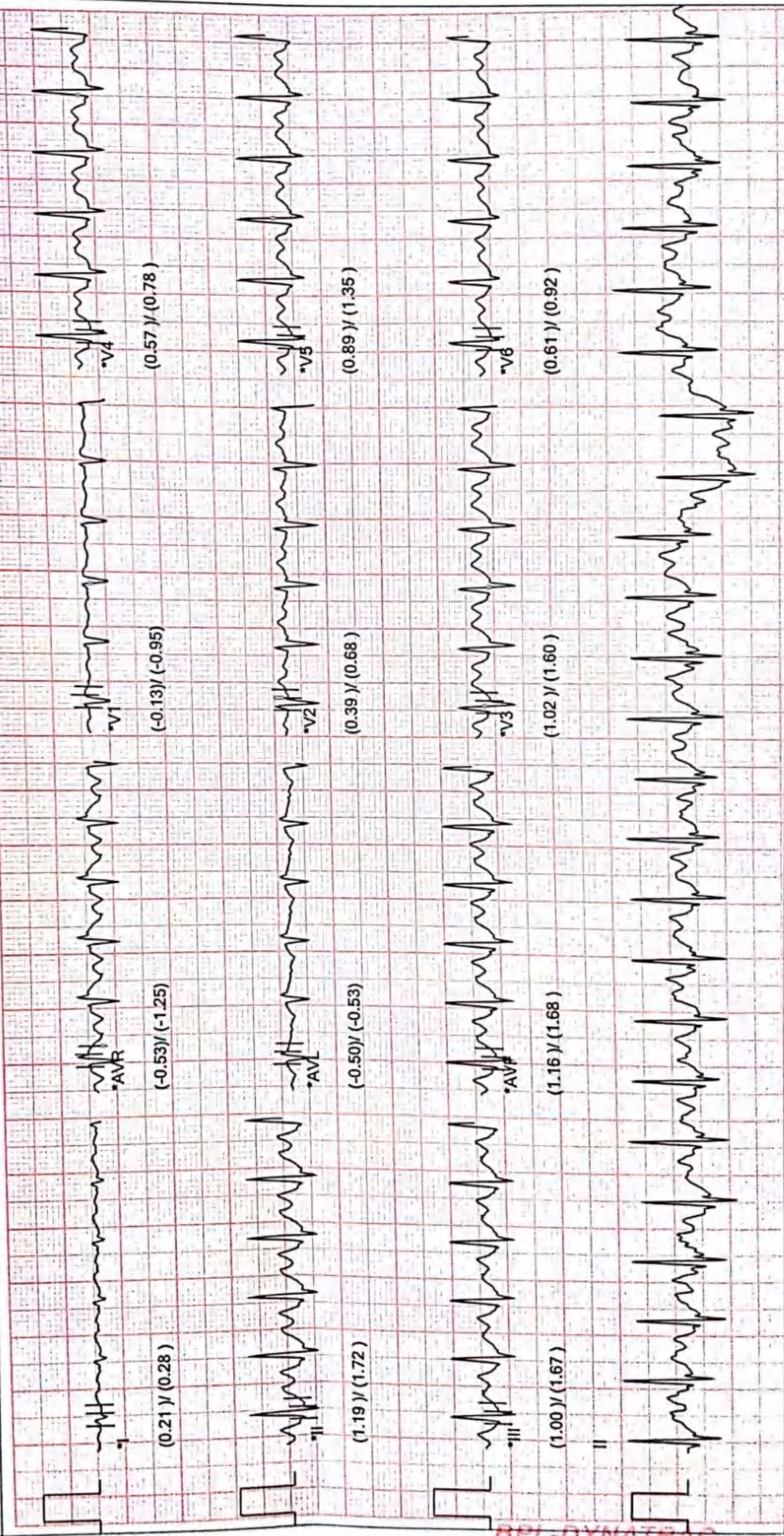

BPL-DYNATRAC

Linked Median Report

CARE&CURE HOSPITAL

01234567890

ID : 798      Stage : Peak Exercise 3      Protocol : BRUCE  
NAME : A SIVA PRASAD      Exercise Time : 08:38      Speed(Km/h) : 5.5      Test on : 03/07/2024, 11:30 AM  
AGE : 42      Stage Time : 02:38      Grade(%) : 14.00      Doctor : Dr.R.KATYAYINI  
NIBP : 150/90(110)      HR : 166 (93%)      METS : 10.00      BPL DYNATRAC NEO

ST Level(mm), ST Slope (mV/sec) at 60ms PJ

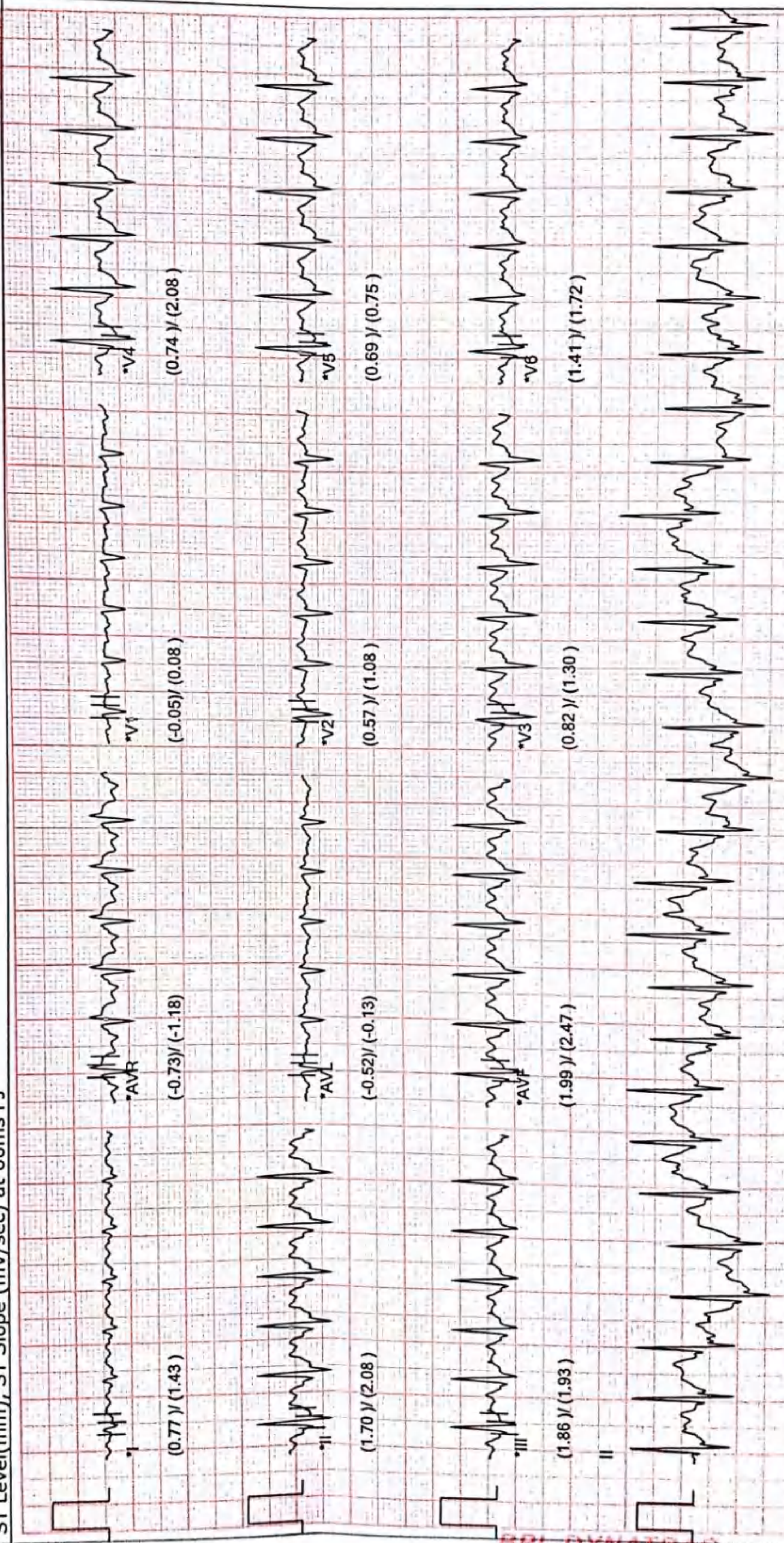

BPL-DYNATRAC

\* Waveforms are computer synthesized. Technician: 20Hz filter Gain: 10mm/mV Speed: 25mm/sec



Linked Median Report

# CARE&CURE HOSPITAL

01234567890

Protocol : BRUCE

Speed(Km/h) : 5.5 Test on : 03/07/2024,11:30 AM

Grade(%) : 14.00 Doctor : Dr.R.KATYAYINI

METS : 0.00

Stage : Recovery 1

Recovery Time : 01:00

Stage Time : 01:00

HR : 114 (64%)

ID : 798

NAME : A SIVA PRASAD

AGE : 42

NIBP : 150/90(110)

BPL DYNATRAC NEO

ST Level(mm), ST Slope (mV/sec) at 80ms PJ

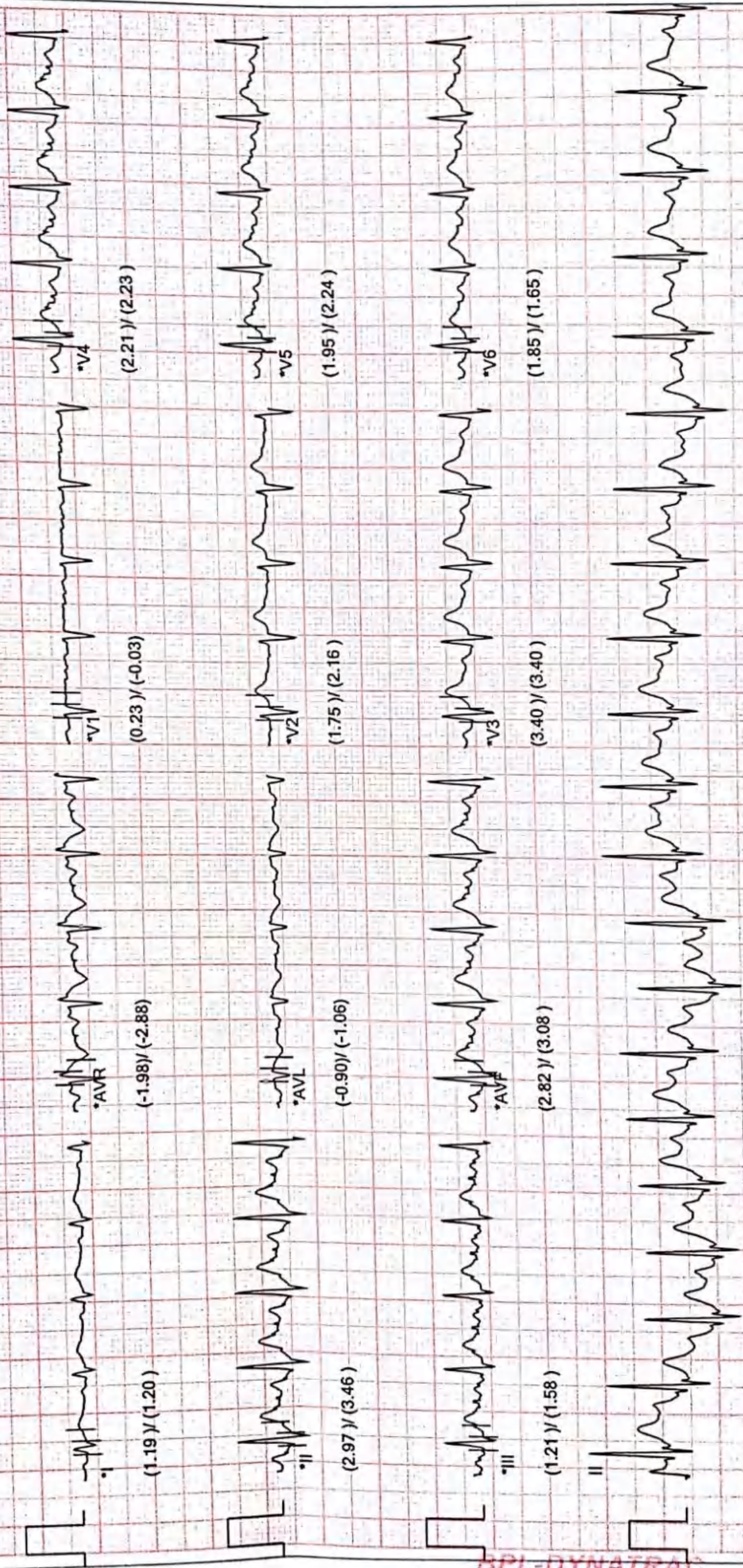

BPL-DYNATRAC

Linked Median Report

CARE&CURE HOSPITAL

01234567890

ID : 798

Stage : Recovery 2

Protocol : BRUCE

NAME : A SIVA PRASAD

Recovery Time : 02:00

Speed(Km/h) : 5.5 Test on : 03/07/2024,11:30 AM

AGE : 42

Stage Time : 01:00

Grade(%) : 14.00 Doctor : Dr.R.KATYAYINI

NIBP : 130/80(96)

HR : 104 (58%)

METS : 0.00

BPL DYNATRAC NEO

ST Level(mm), ST Slope (mV/sec) at 80ms PJ

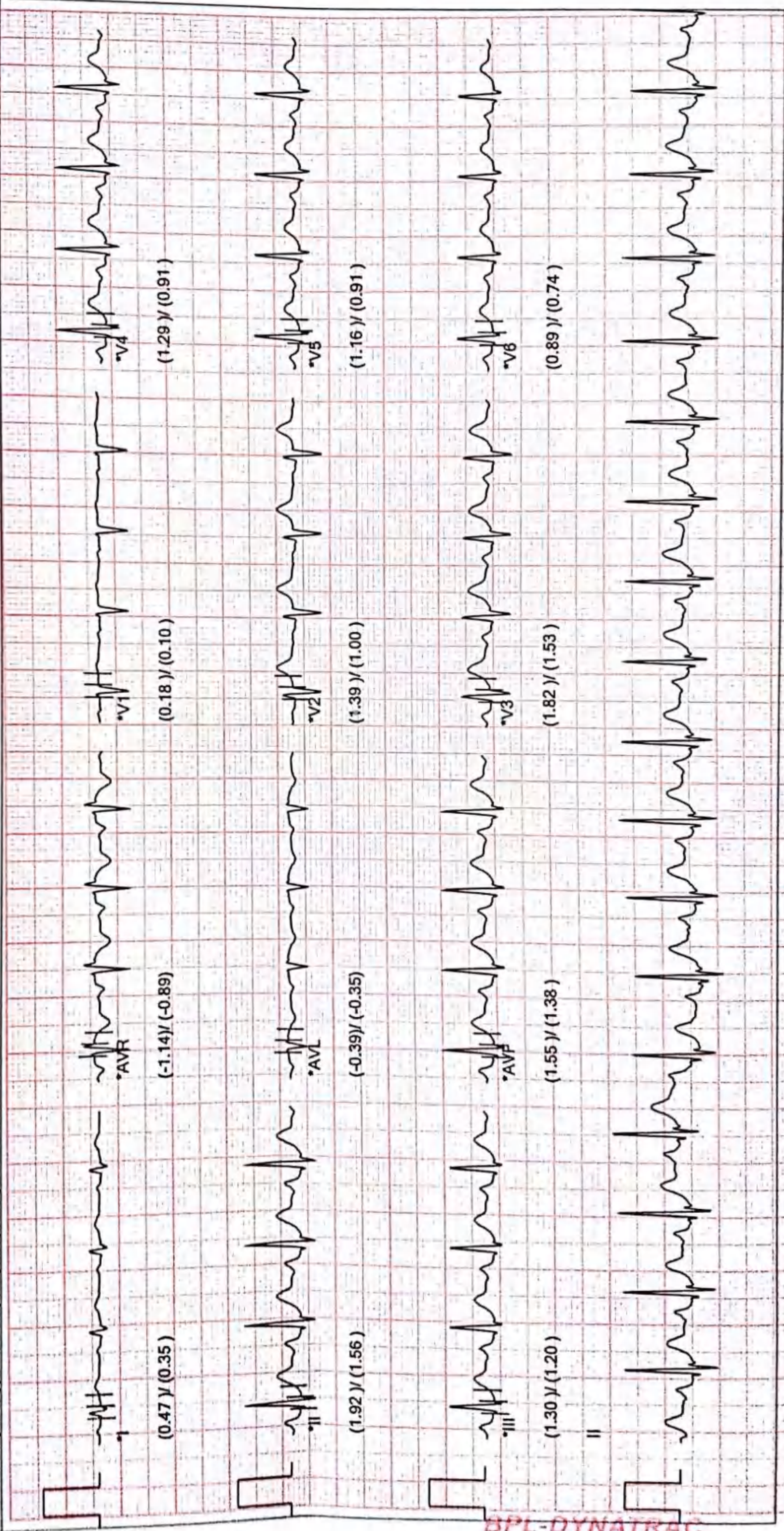

BPL-DYNATRAC

\* Waveforms are computer synthesized. Technician: 20Hz filter Gain: 10mm/mv Speed: 25mm/sec

Linked Median Report

CARE&CURE HOSPITAL

01234567890

ID : 798

Stage : Recovery 3

Protocol : BRUCE

NAME : A SIVA PRASAD

Recovery Time : 02:40

Speed(Km/h) : 5.5 Test on : 03/07/2024,11:30 AM

AGE : 42

Stage Time : 00:40

Grade(%) : 14.00 Doctor : Dr.R.KATYAYINI

NIBP : 120/70(86)

HR : 102 (57%)

METS : 0.00

BPL DYNATRAC NEO

ST Level(mm), ST Slope (mV/sec) at 80ms PJ

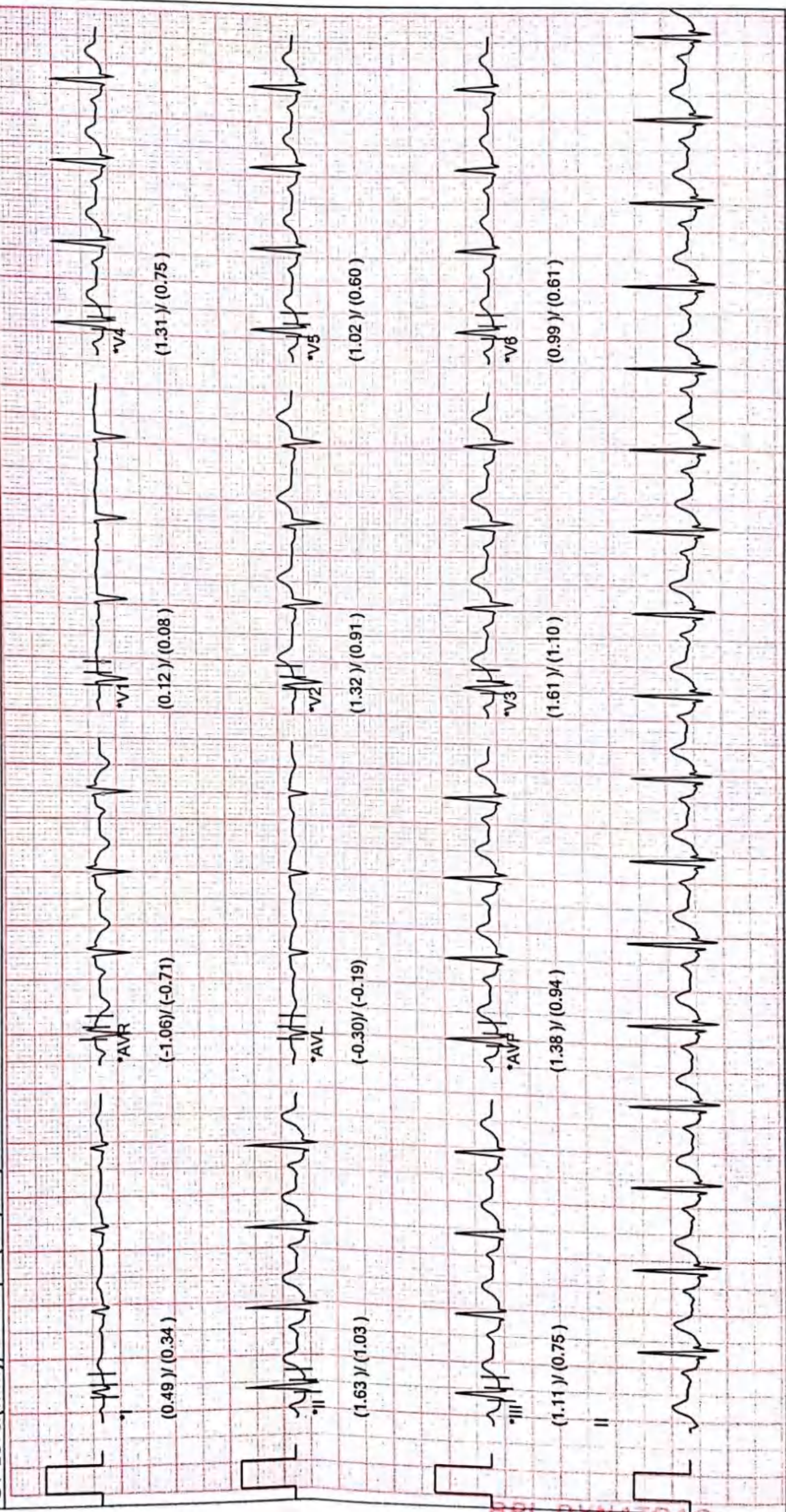

BPL-DYNATRAC

Waveforms are computer synthesized. Technician: 20Hz filter Gain: 10mm/mV Speed: 25mm/sec



PT NAME: MR A SHIVA PRASAD

AGE/SEX: 42 Y/M

REF.BY: DR AMRUTHI SAI DIAGNOSTICS

DATE: 03.07.2024

**ULTRASOUND SCANNING OF WHOLE ABDOMEN**

**FINDINGS:**

- LIVER** : Normal in size with **Increased echotexture**, no focal lesions were seen
- PORTAL VEIN** : Normal
- GB** : Well distended, wall thickness within normal limit, no calculi /no sludge noted.
- CBD** : Normal. No IHBD
- SPLEEN** : Normal in size and echo texture, no focal lesions were seen
- PANCREAS** : Normal in size and echo texture, no focal lesions were seen
- PARAAORTIC & PARA ILIAC REGION:** Nil significant
- RIGHT KIDNEY:** Measures: 9.3 x 4.6 cm
- Echogenicity: Normal
- Hydronephrosis: Nil
- Calculi: Nil
- LEFT KIDNEY** : Measures: 9.6 x 4.9 cm
- Echogenicity: Normal
- Hydronephrosis: Nil
- Calculi: Nil
- URINARY BLADDER** : Well distended. Normal wall thickness.
- PROSTATE** : Normal (12.8 cc)
- FREE FLUID** : Nil

Fecal loading in colon.

No bowel wall thickening.

**IMPRESSION:**

- **GRADE I FATTY INFILTRATION IN LIVER.**

*\*Needs clinical correlation. Suggested further evaluation if clinically required.*

**Dr. Y. Madhu Madhava Reddy**  
MD., (Radio Diagnostics)  
Consultant Radiologist  
Regd.No. APMC/FMR/82797  
**DR. Y. MADHU MADHAVA REDDY MD**  
RADIOLOGIST

Patient name	Mr. A SIVA PRASAD	Age/Sex	42 Years / Male
Patient ID	55131320240703	Visit no	1
Referred by	Dr. AMRUTH SAI DIAGNOSTICS	Visit date	03/07/2024

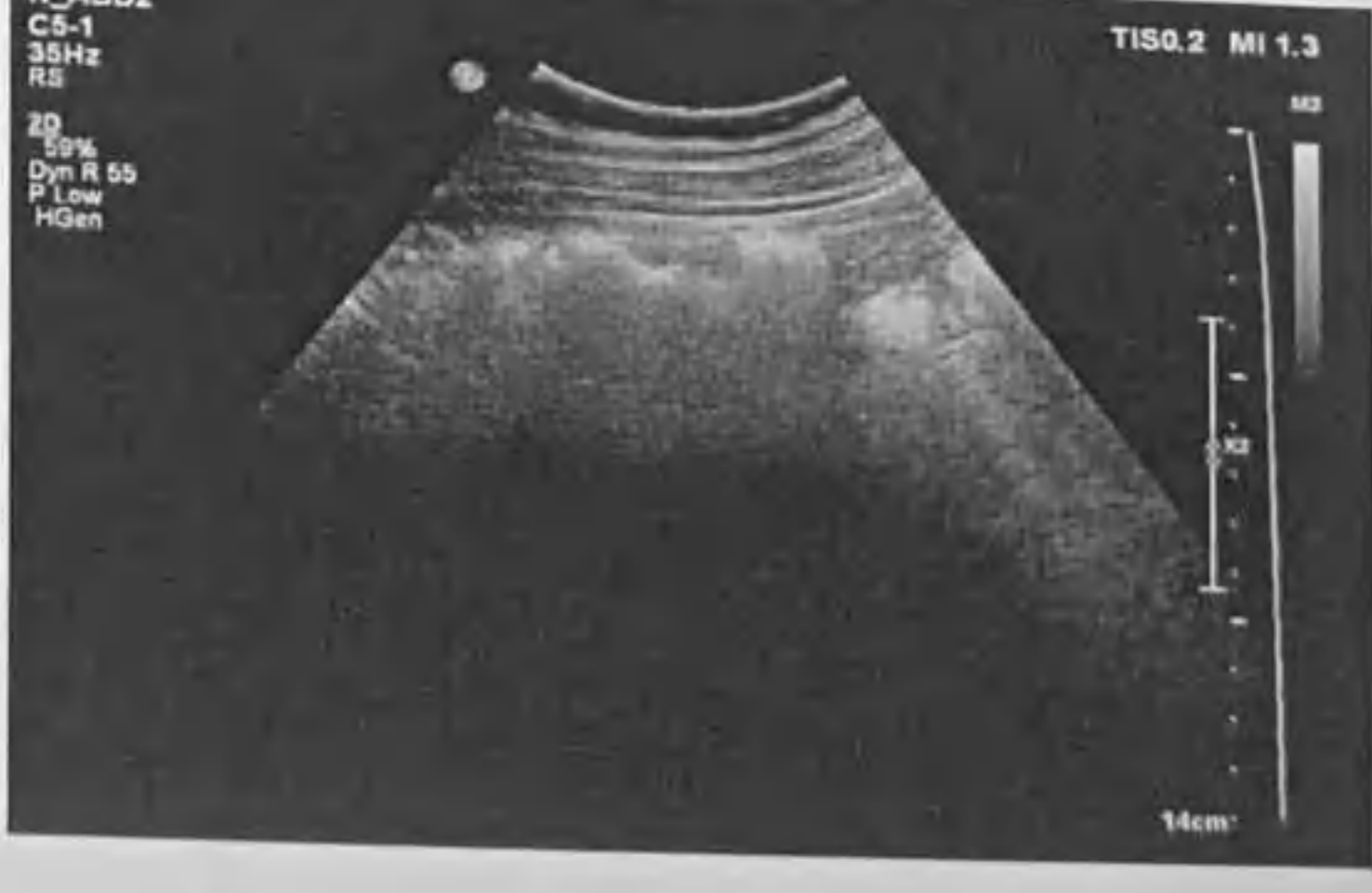
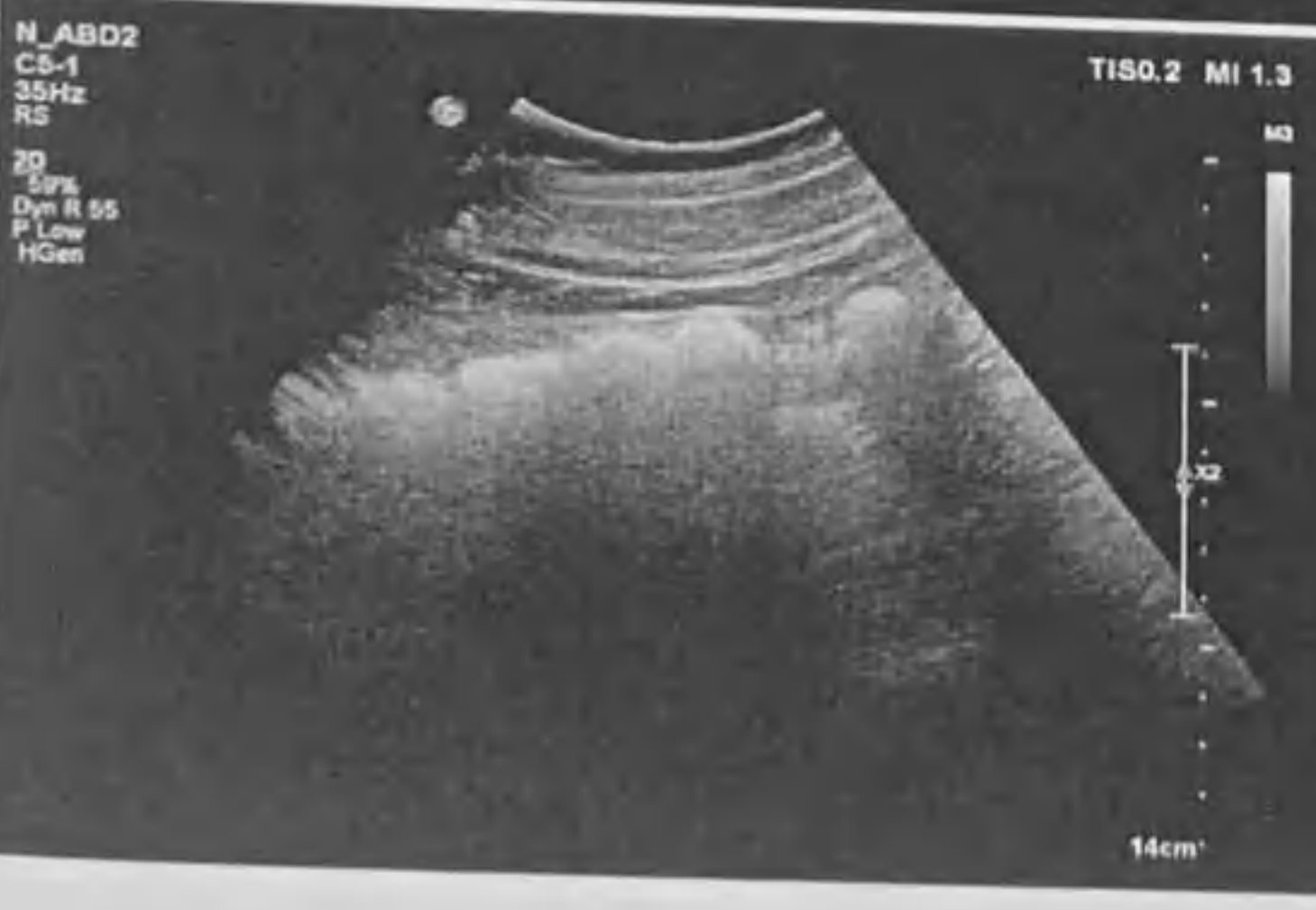
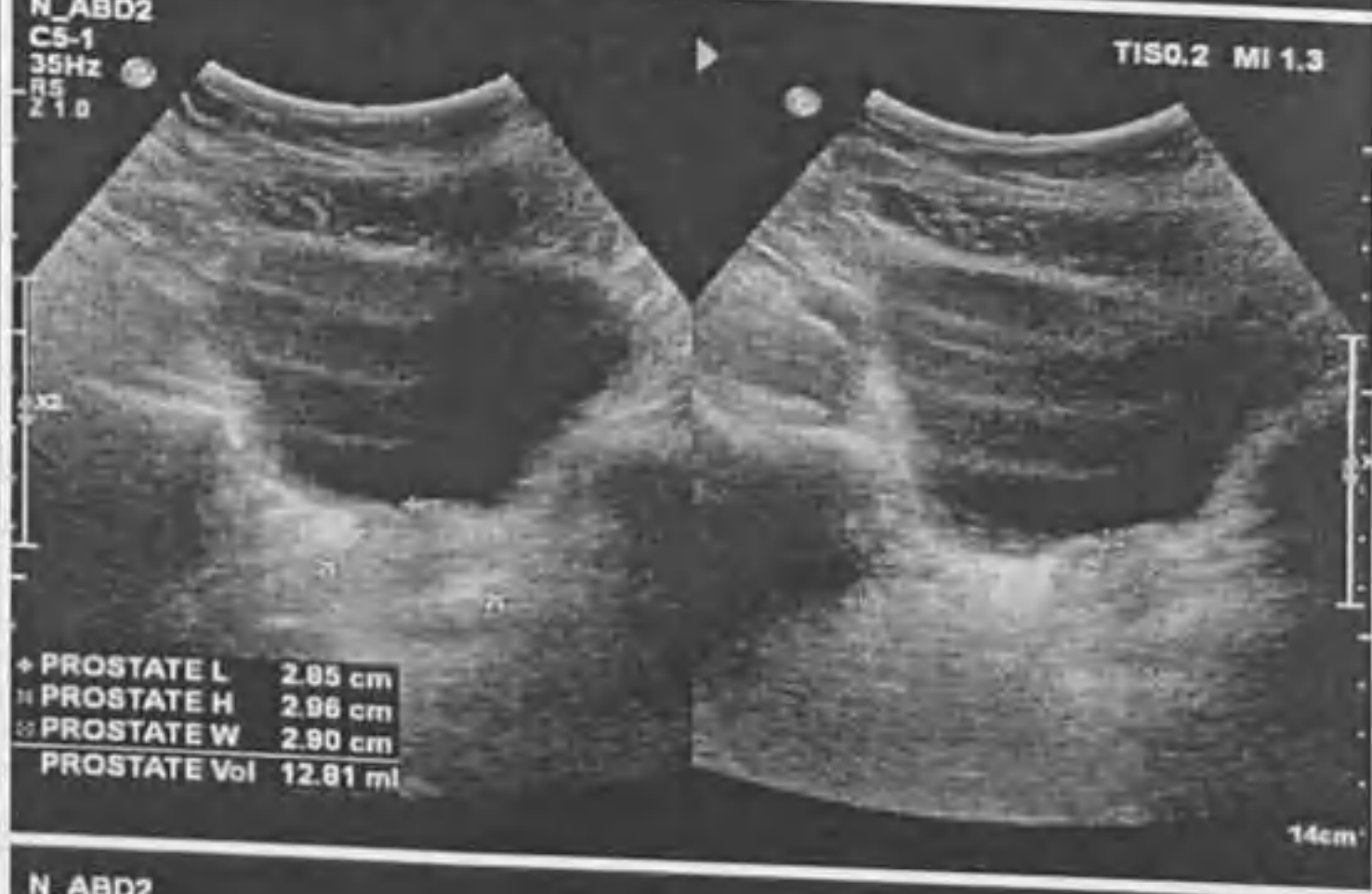
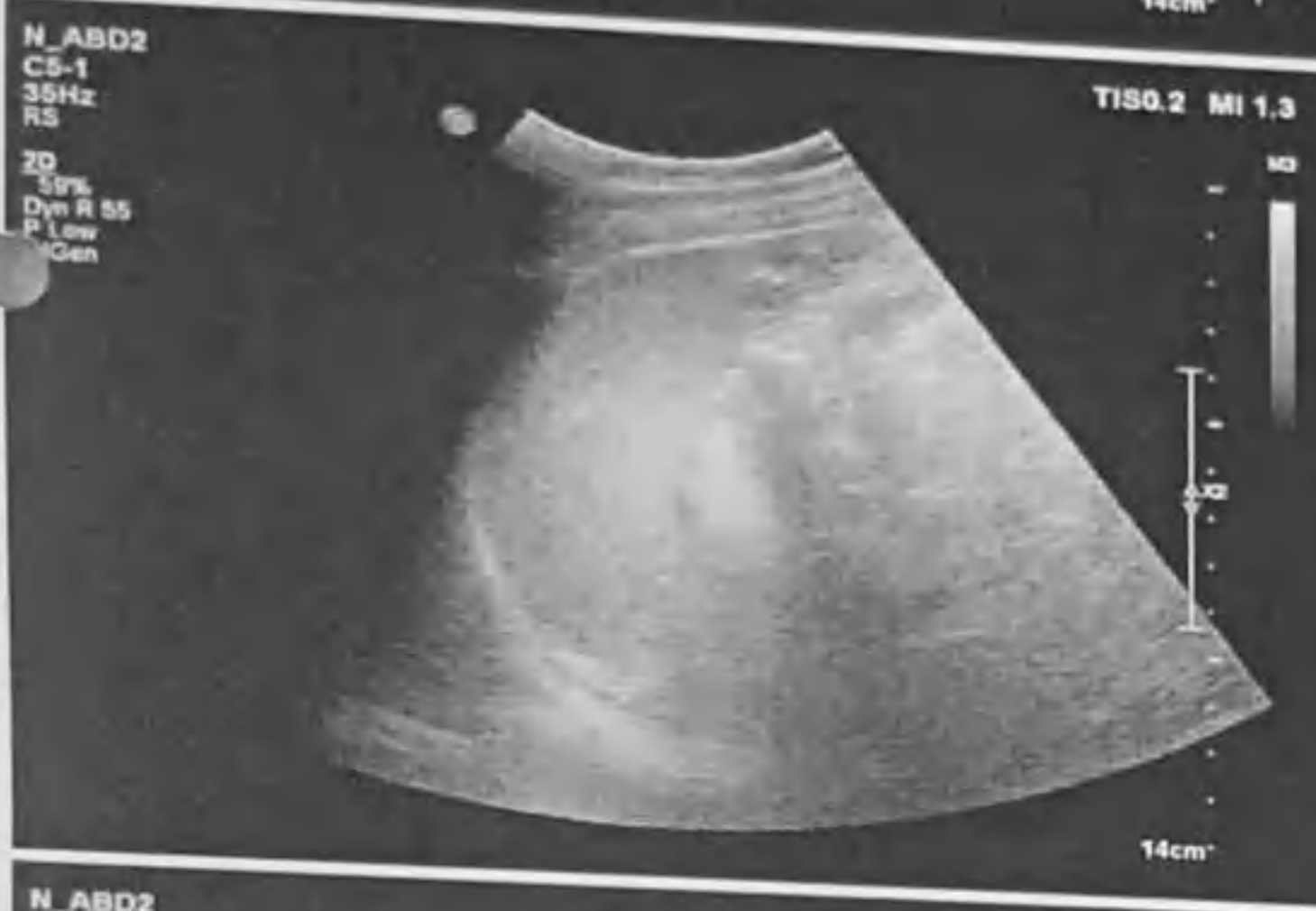

HR 80 /bpm

03.07.2024 10:59:04

aVR

V1

V4

aVL

V2

V5

aVF

V3

V6

25 mm/s, 10 mm/mV

LP 25 Hz AC 50 Hz

Sequential

AT-1 G2 (1070 006301) 1.2.1

SCHILLER Part No.2.157044M CE 0123

SCHILLER Part No.2.157044M CE 0123 N.BD

SCHILLER Part No.2.157044M CE 0123

SCHILLER Part No.2.157044M CE 0123 N.BD

03.07.2024 10:59:04

Otherwise normal ECG

Sinus rhythm  
Normal electrical axis  
Nonspecific ST abnormality (elevation)  
Unconfirmed report

Dr. A SIVA Prasad  
C244

Date: 03/7/24

Time: 11:00 AM

HR 80 /bpm

RR 748 ms P axis 56°  
P 110 ms QRS axis 63°  
PR 172 ms T axis 48°  
QRS 70 ms  
QT 358 ms  
QTc 44 ms (Bazett)  
Sokolow 1.72 mV  
Cornell 0.60 mV  
Lewis -0.21 mV  
Romhilt -

**Dr. V. Narayanappa,**  
M.B.B.S.,  
PHYSICIAN & SURGEON  
Regd. No. 88543  
Authorised Doctor,  
For State Bank of India  
ANANTAPUR.

03.07.2024 10:59:04

Name

Patient ID  
Date of Birth  
Gender  
Pacemaker

Height ..... cm  
Weight ..... kg

BP ..... mmHg

Medication

Remark

AT-1 G2 (1070 006301) 1.2.1

SCHILLER Part No.2.157044M CE 0123

SCHILLER Part No.2.157044M CE 0123 N.BD

AT-1 G2 (1070 006301) 1.2.1

SCHILLER Part No.2.157044M CE 0123

SCHILLER Part No.2.157044M CE 0123 N.BD

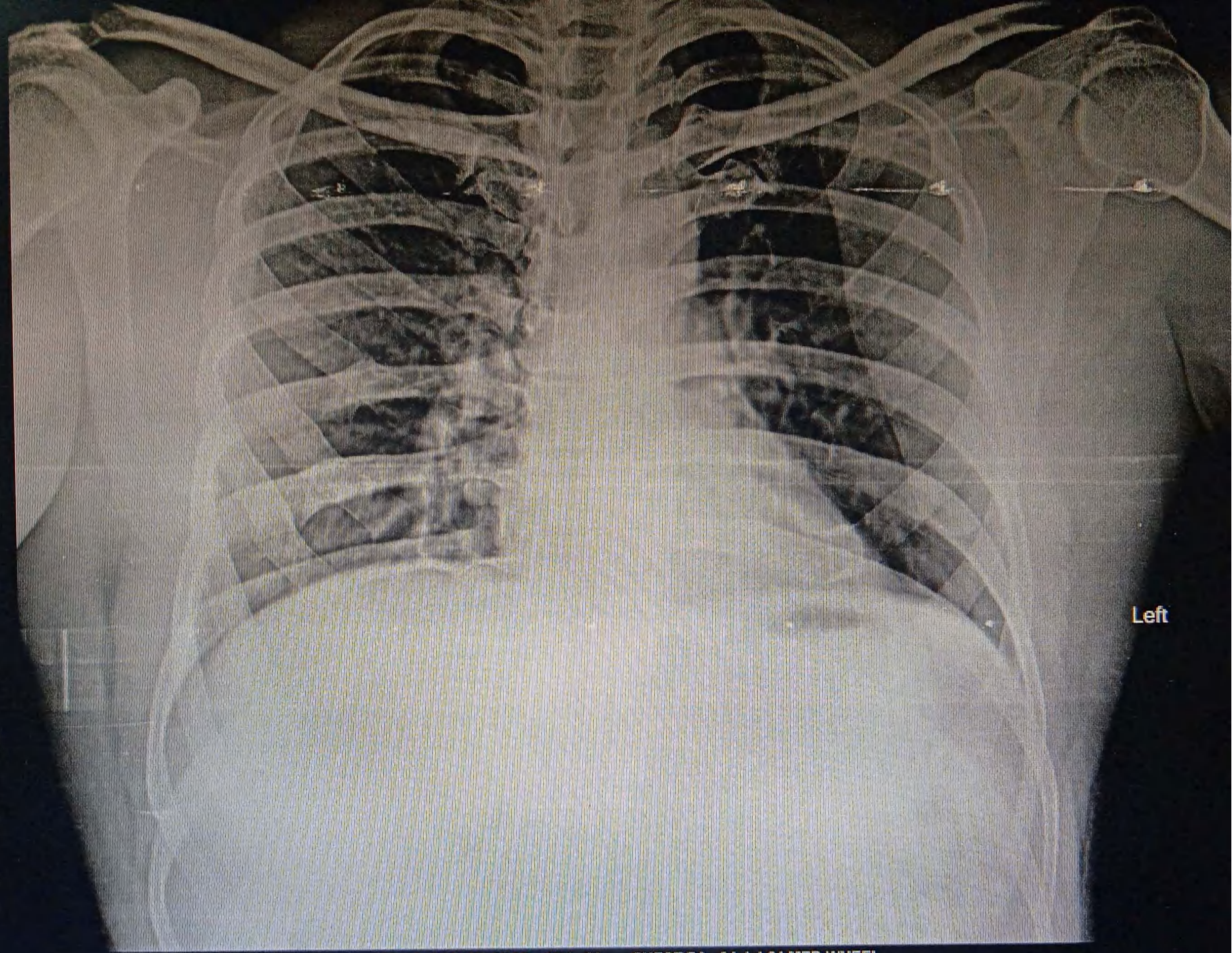

Left

MR A SIVA PRASAD 42Y 02 CHEST PA 04-Jul-24 MED WHEEL

AMRUTHA SAI DIAGNOSTIC CENTRE, OPP. BALAJI KALYANAMANDAPAM, SRINIVASA NAGAR, ANANTAPUR, 8688984900