



SPECIALITY LAB | DIAGNOSTIC SERVICES | MULTISPECIALITY CLINICS

**Patient Name :** MRS. ANSUYABEN DADAL

**Age / Gender :** 53 years / Female

**Patient ID :** 12002

**Source :** Apollo Health Check Network

### LAB DIVISION

**Referral :** SELF

**Collection Time :** 24/06/2023, 02:51 PM

**Receiving Time :** 24/06/2023, 02:51 PM

**Reporting Time :** 24/06/2023, 04:39 PM

**Sample ID :**



rh06235

Test Description	Value(s)	Reference Range	
<b><u>Creatinine</u></b>			
CREATININE Method : MODIFIED JAFFE'S	0.71	0.60 - 1.10	mg/dl

\*\*END OF REPORT\*\*



**Dr. Jaydip Gorani**  
MD Path

Note: 1. These reports are mere estimation and are liable to vary/change in different conditions in different laboratories.  
2. The values are to be corroborated with clinical findings and any alarming or unexpected results should be referred to this lab urgently.  
3. These reports are not valid for medico legal purposes.

1st Floor, Padmani Tower, Plot No. 04/11/111, V R Nagar, Mirzapar Road, Opp. Commerce College, Bhuj, District Kutch, Gujarat-370001

+91-9310 9595 81 info@rohahealthcare.com www.rohahealthcare.com



SPECIALITY LAB | DIAGNOSTIC SERVICES | MULTISPECIALITY CLINICS

Patient Name : MRS. ANSUYABEN DADAL

Age / Gender : 53 years / Female

Patient ID : 12002

Source : Apollo Health Check Network

### LAB DIVISION

Referral : SELF

Collection Time : 24/06/2023, 02:51 PM

Receiving Time : 24/06/2023, 02:51 PM

Reporting Time : 24/06/2023, 04:39 PM

Sample ID :



rh06235

Test Description	Value(s)	Reference Range	
<b>Lipid Profile</b>			
<b>Cholesterol-Total</b> Method : CHOD-PAP	166	< 200	mg/dL
<b>Triglycerides</b> Method : GPO	123	< 161	mg/dL
<b>HDL Cholesterol</b>	46.5	42.00 - 88.00	mg/dL
<b>LDL Cholesterol</b>	94.90	< 100	mg/dL
<b>VLDL Cholesterol</b> Method : calculated	24.60	6 - 38	mg/dL
<b>CHOL/HDL RATIO</b> Method : calculated	3.57	3.5 - 5.0	ratio

\*\*END OF REPORT\*\*



Dr. Jaydip Gorani  
MD Path

Note: 1. These reports are mere estimation and are liable to vary/change in different conditions in different laboratories.  
2. The values are to be corroborated with clinical findings and any alarming or unexpected results should be referred to this lab urgently.  
3. These reports are not valid for medico legal purposes.

1st Floor, Padmani Tower, Plot No. 04/11/111, V R Nagar, Mirzapar Road, Opp. Commerce College, Bhuj, District Kutch, Gujarat-370001

+91-9310 9595 81 info@rohahealthcare.com www.rohahealthcare.com



SPECIALITY LAB | DIAGNOSTIC SERVICES | MULTISPECIALITY CLINICS

Patient Name : MRS. ANSUYABEN DADAL

Age / Gender : 53 years / Female

Patient ID : 12002

Source : Apollo Health Check Network

### LAB DIVISION

Referral : SELF

Collection Time : 24/06/2023, 02:51 PM

Receiving Time : 24/06/2023, 02:51 PM

Reporting Time : 24/06/2023, 04:39 PM

Sample ID :



rh06235

Test Description	Value(s)	Reference Range	
<b>CBC</b>			
<b>RBC Parameters</b>			
Hemoglobin	13.3	12.0 - 15.0	g/dL
RBC Count	<b>4.87</b>	3.8 - 4.8	mill/ul
PCV HCT	41.3	36 - 46	%
MCV	84.7	83 - 101	fL
MCH	27.4	27 - 32	pg
MCHC	32.3	31.5 - 34.5	gm/dL
RDW	13.8	11.6 - 14.0	%
<b>WBC Parameters</b>			
Total WBC Count	6130	4000 - 10000	/ul
<b>Differential WBC Count</b>			
Neutrophils	59	40 - 70	%
Lymphocytes	31	20 - 40	%
Eosinophils	04	01 - 06	%
Monocytes	06	02 - 10	%
Basophils	00	00 - 02	%
<b>Platelets Parameters</b>			
Platelet Count	290	150 - 450	10 <sup>3</sup> /μL

\*\*END OF REPORT\*\*



Dr. Jaydip Gorani  
MD Path

Note: 1. These reports are mere estimation and are liable to vary/change in different conditions in different laboratories.  
2. The values are to be corroborated with clinical findings and any alarming or unexpected results should be referred to this lab urgently.  
3. These reports are not valid for medico legal purposes.

1st Floor, Padmani Tower, Plot No. 04/11/111, V R Nagar, Mirzapar Road, Opp. Commerce College, Bhuj, District Kutch, Gujarat-370001

+91-9310 9595 81 info@rohahealthcare.com www.rohahealthcare.com



SPECIALITY LAB | DIAGNOSTIC SERVICES | MULTISPECIALITY CLINICS

**Patient Name :** MRS. ANSUYABEN DADAL

**Age / Gender :** 53 years / Female

**Patient ID :** 12002

**Source :** Apollo Health Check Network

### LAB DIVISION

**Referral :** SELF

**Collection Time :** 24/06/2023, 02:51 PM

**Receiving Time :** 24/06/2023, 02:51 PM

**Reporting Time :** 24/06/2023, 04:39 PM

**Sample ID :**



rh06235

Test Description	Value(s)	Reference Range
<b>Peripheral Blood Smear</b>		
RBC	RBC are Normocytic Normochromic.	
WBC	WBC shows normal morphology.	
Platelet	Platelets are adequate with normal morphology.	
Parasites-	Malarial parasite is not detected.	
Remarks-	Unremarkable P/s.	

\*\*END OF REPORT\*\*



**Dr. Jaydip Gorani**  
MD Path

Note: 1. These reports are mere estimation and are liable to vary/change in different conditions in different laboratories.  
2. The values are to be corroborated with clinical findings and any alarming or unexpected results should be referred to this lab urgently.  
3. These reports are not valid for medico legal purposes.

1st Floor, Padmani Tower, Plot No. 04/11/111, V R Nagar, Mirzapar Road, Opp. Commerce College, Bhuj, District Kutch, Gujarat-370001

+91-9310 9595 81 info@rohahealthcare.com www.rohahealthcare.com



SPECIALITY LAB | DIAGNOSTIC SERVICES | MULTISPECIALITY CLINICS

Patient Name : MRS. ANSUYABEN DADAL

Age / Gender : 53 years / Female

Patient ID : 12002

Source : Apollo Health Check Network

### LAB DIVISION

Referral : SELF

Collection Time : 24/06/2023, 02:51 PM

Receiving Time : 24/06/2023, 02:51 PM

Reporting Time : 24/06/2023, 04:39 PM

Sample ID :



rh06235

Test Description	Value(s)	Reference Range
<b>Glycosylated Hb</b>		
<b>HbA1C (Glyco Hb)</b> Method : EDTA Whole blood, TINIA	7.7	Non-Diabetic: <=5.6 Pre Diabetic:5.7-6.4 Diabetic: >=6.5
<b>Estimated Average Glucose :</b>	174.29	mg/dL
Interpretations		
1. HbA1C has been endorsed by clinical groups and American Diabetes Association guidelines 2017 for diagnosing diabetes using a cut off point of 6.5%		
2. Low glycated haemoglobin in a non diabetic individual are often associated with systemic inflammatory diseases, chronic anaemia (especially severe iron deficiency and haemolytic), chronic renal failure and liver diseases. Clinical correlation suggested.		
3. In known diabetic patients, following values can be considered as a tool for monitoring the glycemic control.		
Excellent control-6-7 %		
Fair to Good control – 7-8 %		
Unsatisfactory control – 8 to 10 %		
Poor Control – More than 10 %		

\*\*END OF REPORT\*\*



Dr. Jaydip Gorani  
MD Path

Note: 1. These reports are mere estimation and are liable to vary/change in different conditions in different laboratories.  
2. The values are to be corroborated with clinical findings and any alarming or unexpected results should be referred to this lab urgently.  
3. These reports are not valid for medico legal purposes.

1st Floor, Padmani Tower, Plot No. 04/11/111, V R Nagar, Mirzapar Road, Opp. Commerce College, Bhuj, District Kutch, Gujarat-370001

+91-9310 9595 81 info@rohahealthcare.com www.rohahealthcare.com



SPECIALITY LAB | DIAGNOSTIC SERVICES | MULTISPECIALITY CLINICS

Patient Name : MRS. ANSUYABEN DADAL

Age / Gender : 53 years / Female

Patient ID : 12002

Source : Apollo Health Check Network

LAB DIVISION

Referral : SELF

Collection Time : 24/06/2023, 02:51 PM

Receiving Time : 24/06/2023, 02:51 PM

Reporting Time : 24/06/2023, 04:39 PM

Sample ID :



rh06235

Test Description	Value(s)	Reference Range
------------------	----------	-----------------

**T3,T4&TSH**

T3	1.392	0.69-2.15	ng/mL
T4	92.94	52 - 127	ng/mL
TSH	3.024	0.3-4.5	μIU/mL

Remark:

Ultra Sensitive 4th generation assay,Reference ranges vary between laboratories

**PREGNANCY - REFERENCE RANGE for TSH IN uIU/mL (As per American Thyroid Association)**

1st Trimester : 0.10-2.50 uIU/mL

2nd Trimester : 0.20-3.00 uIU/mL

3rd Trimester : 0.30-3.00 uIU/mL

\*\*END OF REPORT\*\*



Dr. Jaydip Gorani  
MD Path

- Note: 1. These reports are mere estimation and are liable to vary/change in different conditions in different laboratories.  
2. The values are to be corroborated with clinical findings and any alarming or unexpected results should be referred to this lab urgently.  
3. These reports are not valid for medico legal purposes.



**Patient Name :** MRS. ANSUYABEN DADAL  
**Age / Gender :** 53 years / Female  
**Patient ID :** 12002  
**Source :** Apollo Health Check Network

**LAB DIVISION**

**Referral :** SELF  
**Collection Time :** 24/06/2023, 02:51 PM  
**Receiving Time :** 24/06/2023, 02:51 PM  
**Reporting Time :** 24/06/2023, 04:39 PM  
**Sample ID :**



Test Description	Value(s)	Reference Range	
<b>Liver Function Test + GGT</b>			
<b>Bilirubin - Total</b> Method : DIAZO	0.46	<2.0	mg/dl
<b>Bilirubin - Direct</b> Method : DIAZO	0.22	0.0 - 0.40	mg/dL
<b>Bilirubin - Indirect</b> Method : Calculated	0.24	0.00-0.90	mg/dL
<b>SGOT</b> Method : IFCC W/O PYRIDOXAL PHOSPHATE	<b>59.5</b>	0.0 - 31.00	U/L
<b>SGPT</b> Method : IFCC W/O PYRIDOXAL PHOSPHATE	<b>66.8</b>	0.0 - 34.00	U/L
<b>Alkaline Phosphatase - ALP</b> Method : AMP	48	42.00 - 98.00	U/L
<b>Total Proteins</b> Method : BIURET	6.43	6.40 - 8.30	g/dl
<b>Albumin</b> Method : BCG	3.86	3.50 - 5.20	g/dl
<b>Globulin</b> Method : Calculated	2.57	2.5-3.2	gm/dL
<b>A/G Ratio</b> Method : Calculated	1.50	0.9-2.0	
<b>Gamma GT*</b> Method : GLUPA C	37.4	< 38.00	U/L

\*\*END OF REPORT\*\*



**Dr. Jaydip Gorani**  
MD Path

Note: 1. These reports are mere estimation and are liable to vary/change in different conditions in different laboratories.  
2. The values are to be corroborated with clinical findings and any alarming or unexpected results should be referred to this lab urgently.  
3. These reports are not valid for medico legal purposes.





SPECIALITY LAB | DIAGNOSTIC SERVICES | MULTISPECIALITY CLINICS

**Patient Name :** MRS. ANSUYABEN DADAL

**Age / Gender :** 53 years / Female

**Patient ID :** 12002

**Source :** Apollo Health Check Network

### LAB DIVISION

**Referral :** SELF

**Collection Time :** 24/06/2023, 02:51 PM

**Receiving Time :** 24/06/2023, 02:51 PM

**Reporting Time :** 24/06/2023, 04:39 PM

**Sample ID :**



rh06235

Test Description	Value(s)	Reference Range
<u>Blood group</u>		
Blood Group	"B"	
RH Factor	POSITIVE	

\*\*END OF REPORT\*\*



**Dr. Jaydip Gorani**  
MD Path

Note: 1. These reports are mere estimation and are liable to vary/change in different conditions in different laboratories.  
2. The values are to be corroborated with clinical findings and any alarming or unexpected results should be referred to this lab urgently.  
3. These reports are not valid for medico legal purposes.

1st Floor, Padmani Tower, Plot No. 04/11/111, V R Nagar, Mirzapar Road, Opp. Commerce College, Bhuj, District Kutch, Gujarat-370001

+91-9310 9595 81 info@rohahealthcare.com www.rohahealthcare.com





SPECIALITY LAB | DIAGNOSTIC SERVICES | MULTISPECIALITY CLINICS

Patient Name : MRS. ANSUYABEN DADAL

Age / Gender : 53 years / Female

Patient ID : 12002

Source : Apollo Health Check Network

### LAB DIVISION

Referral : SELF

Collection Time : 24/06/2023, 02:51 PM

Receiving Time : 24/06/2023, 02:51 PM

Reporting Time : 24/06/2023, 04:39 PM

Sample ID :



rh06235

Test Description	Value(s)	Reference Range	
<b>Blood Sugar Fasting</b>			
Glucose fasting Method : Hexokinase	130.3	70 - 110	mg/dl

\*\*END OF REPORT\*\*



Dr. Jaydip Gorani  
MD Path

Note: 1. These reports are mere estimation and are liable to vary/change in different conditions in different laboratories.  
2. The values are to be corroborated with clinical findings and any alarming or unexpected results should be referred to this lab urgently.  
3. These reports are not valid for medico legal purposes.

1st Floor, Padmani Tower, Plot No. 04/11/111, V R Nagar, Mirzapar Road, Opp. Commerce College, Bhuj, District Kutch, Gujarat-370001

+91-9310 9595 81 info@rohahealthcare.com www.rohahealthcare.com



SPECIALITY LAB | DIAGNOSTIC SERVICES | MULTISPECIALITY CLINICS

**Patient Name :** MRS. ANSUYABEN DADAL

**Age / Gender :** 53 years / Female

**Patient ID :** 12002

**Source :** Apollo Health Check Network

### LAB DIVISION

**Referral :** SELF

**Collection Time :** 24/06/2023, 02:51 PM

**Receiving Time :** 24/06/2023, 02:51 PM

**Reporting Time :** 24/06/2023, 04:39 PM

**Sample ID :**



rh06235

Test Description	Value(s)	Reference Range	
<b><u>Blood Sugar Post Prandial</u></b>			
Blood Glucose-Post Prandial Method : Hexokinase	195.00	80 - 140	mg/dl

\*\*END OF REPORT\*\*



**Dr. Jaydip Gorani**  
MD Path

Note: 1. These reports are mere estimation and are liable to vary/change in different conditions in different laboratories.  
2. The values are to be corroborated with clinical findings and any alarming or unexpected results should be referred to this lab urgently.  
3. These reports are not valid for medico legal purposes.

1st Floor, Padmani Tower, Plot No. 04/11/111, V R Nagar, Mirzapar Road, Opp. Commerce College, Bhuj, District Kutch, Gujarat-370001

+91-9310 9595 81 info@rohahealthcare.com www.rohahealthcare.com



**Patient Name :** MRS. ANSUYABEN DADAL  
**Age / Gender :** 53 years / Female  
**Patient ID :** 12002  
**Source :** Apollo Health Check Network

**LAB DIVISION**

**Referral :** SELF  
**Collection Time :** 24/06/2023, 02:51 PM  
**Receiving Time :** 24/06/2023, 02:51 PM  
**Reporting Time :** 24/06/2023, 04:39 PM  
**Sample ID :**   
rh06235

Test Description	Value(s)	Reference Range
<b>URINE ROUTINE MICROSCOPY</b>		
Sample	Fresh Urine	
<b>PHYSICAL EXAMINATION</b>		
Quantity	30	mL
Colour	Pale-Yellow	Pale-Yellow / Watery
pH	Acidic	Acidic/Neutral
Specific Gravity	1.015	1.002 - 1.030
<b>CHEMICAL EXAMINATION</b>		
Protein (Albumin)	Absent	Absent
Sugar	<b>Present (Trace)</b>	Absent
Bile Salts	Absent	Absent
Bile Pigment	Absent	Absent
Ketone	Absent	Absent
<b>MICROSCOPIC EXAMINATION</b>		
Pus Cells	1-2	0-5/hpf
Red Blood Cells	Occasional	Absent
Epithelial Cells	2-3	
Crystals	Absent	
Amorphous material	Absent	
Casts	Absent	
Trichomonas vaginalis	Absent	
Yeast	Absent	
Bacteria	Absent	Absent

\*\*END OF REPORT\*\*



  
**Dr. Jaydip Gorani**  
MD Path

Note: 1. These reports are mere estimation and are liable to vary/change in different conditions in different laboratories.  
2. The values are to be corroborated with clinical findings and any alarming or unexpected results should be referred to this lab urgently.  
3. These reports are not valid for medico legal purposes.



SPECIALITY LAB | DIAGNOSTIC SERVICES | MULTISPECIALITY CLINICS

**Patient Name :** MRS. ANSUYABEN DADAL

**Age / Gender :** 53 years / Female

**Patient ID :** 12002

**Source :** Apollo Health Check Network

### LAB DIVISION

**Referral :** SELF

**Collection Time :** 24/06/2023, 02:51 PM

**Receiving Time :** 24/06/2023, 02:51 PM

**Reporting Time :** 24/06/2023, 04:39 PM

**Sample ID :**



rh06235

Test Description	Value(s)	Reference Range	
<b>Urea Nitrogen</b>			
UREA Method : UREASE-GLDH	20.4	21.00 - 43.00	mg/dl
<b>BUN*</b> Method : Serum,Calculated	7.28	7 - 21	mg/dL

\*\*END OF REPORT\*\*



**Dr. Jaydip Gorani**  
MD Path

Note: 1. These reports are mere estimation and are liable to vary/change in different conditions in different laboratories.  
2. The values are to be corroborated with clinical findings and any alarming or unexpected results should be referred to this lab urgently.  
3. These reports are not valid for medico legal purposes.

1st Floor, Padmani Tower, Plot No. 04/11/111, V R Nagar, Mirzapar Road, Opp. Commerce College, Bhuj, District Kutch, Gujarat-370001

+91-9310 9595 81 info@rohahealthcare.com www.rohahealthcare.com



# SWAMINARAYAN HOSPITAL

NCD CLINIC & COUNSELLING CENTER

**Dr. Jagdish Dhanji Halai**

NAME : ANSUYABEN J DADAL

AGE/SEX : 53/FEMALE

DATE : 24.06.2023

REF BY: ROHA HEALTH CARE

## 2D ECHO AND COLOUR DOPPLER STUDY

FINAL IMPRESSION:

- NORMAL LV SYSTOLIC FUNCTION WITH NORMAL LV SIZE.
- LVEF : 61.00 %, NO RWMA AT REST.  
TRIVIAL TR, TRIVIAL AR, TRIVIAL MR.
- NO PAH, NORMAL RA/RV. NORMAL LA.
- GRADE I DD, REDUCED LV COMPLAINE.
- NORMAL RV FUNCTION. NORMAL RA/RV SIZE.
- NO ASD, NO VSD, NO PDA. NO PE.
- IVC : NORMAL.

NOTE :

NO CHD, NO SHD, NO VHD

  
Dr. Jagdish Dhanji Halai  
MBBS, D. Cardiology & Diabetology  
DR. JAGDISH DHANJI HALAI  
Clinical Cardiology  
Reg. No. G 42676 / IG 27-200855/  
Sr.No.D-19188  
CLINICAL CARDIOLOGIST

नाम नोधामा माटे Appointment : 74074 98098

Education is Foundation For Prevention, Prevention is better than cure

स्वतःस्फुर्णा : स्वाद आजादीनो - Swata:Sfurna : The taste of Freedom



# SWAMINARAYAN HOSPITAL

NCD CLINIC & COUNSELLING CENTER

**Dr. Jagdish Dhanji Halai**

MBBS, D. CARDIOLOGY & DIABETOLOGY

NAME : ANSUYABEN J DADAL

AGE/SEX : 53/FEMALE

DATE : 24.06.2023

REF BY: ROHA HEALTH CARE

## 2D ECHO AND COLOUR DOPPLER STUDY

MITRAL VALVE	: NORMAL.
AORTIC VALVE	: NORMAL.
PULMONARY VALVE	: NORMAL.
TRICUSPID VALVE	: NORMAL.
AORTA	: ROOT: 18.00 MM AND AORTA ST JUNCTION: 22.00 MM. NORMAL ARCH AND WHOLE AORTA FROM ORIGINE TO BIFURCATION.
LA	: 32 MM
LV- D/LV-S	: 38/25 MM.
LVEF	: 61.00 %, NO RWMA AT REST.
IVS	: INTACT, IVS: 10.00 MM.
IAS	: INTACT, PW: 10.00 MM.
AOVP	: 1.48 M/SEC. PVP: 0.86 M/SEC.
RA AND RV	: NORMAL, PA: NORMAL.
RVSP	: TR JET + RA MEAN PRESSURE: 20 MM HG TAPSE: 19.60 MM
COLOR DOPPLER STUDY	: TRIVIAL MR, TRIVIAL TR, PR : + , TRIVIAL AR. NO AS, NO MS, NO TS, NO PS. ALL VLVES ARE NORMAL WITH NORMAL HEMODYNAMIC.
MVIS	: VE/VA < 1, NO PERICARDIAL EFFUSION. SEC IN IVC NOTED. NO VSR, NO SCAR, NO CLOT, NO VEGETATION. NO THROMBUS IN LV/LVA.

नाम नोधाभा भाटे Appointment : 74074 98098

*Education is Foundation For Prevention, Prevention is better than cure*

स्वतःस्फुर्णा : स्वाद आजादीनो - Swata:Sfurna : The taste of Freedom



# KUTCH

## RADIOLOGY & IMAGING CENTRE

(A Division of KRIC Radio Diagnostic Pvt. Ltd.)

• Email : kric2008@gmail.com • Website : www.kric.in

**Dr. Kripalsinh Jadeja**

M.B., D.M.R.E.

Consultant Radiologist

**Dr. Bhaven Shah**

M.D.

Consultant Radiologist

**Patient Name :** ., AANSHUYABEN JAGDISH DADAL

**MR No :** D895387

**Modality :** US

**Gender :** F

**Age:** 53YY

**Date :** 24/06/2023

**Referred By :** ROHA HEALTH CARE

### USG ABDOMEN & PELVIS.

**LIVER :** Appears normal in size and of hyperechoic echotexture. No e/o focal lesion seen. No evidence of dilated IHBR. PV and CBD appear normal in calibre.

**GALL BLADDER :** Appears normal. No evidence of stone or cholecystitis seen.

**PANCREAS:** Appears normal in size and echotexture. No focal mass lesion or changes of pancreatitis seen.

**SPLEEN :** Appears normal in size and echotexture. No evidence of focal or diffuse lesion.

**BOTH KIDNEYS :** Appear normal in size and echotexture with preservation of corticomedullary differentiation. No evidence of calculus, hydronephrosis or mass lesion involving Either kidney.

RK: 9.6 x 3.9 cm LK: 12 x 5.3 cm

**URINARY BLADDER :** is partially filled and appears normal. No intrinsic lesion seen.

**UTERUS:** Appears normal in size and echotexture. Endometrial thickness is 6 mm.

Both adnexa appear normal. No e/o adnexal mass lesion. No e/o free fluid seen in POD.

No evidence of ascites or paraaortic lymphadenopathy.

### **CONCLUSION:**

\* **Fatty liver Grade I.**

\* **NORMAL SONOGRAPHY STUDY OF GB, PANCREAS, SPLEEN, BOTH KIDNEYS, U.BLADDER, UTERUS AND BOTH ADENEXA.**

ADV: Clinical correlation and further investigation. Thanks for ref...

**Dr. BHAVEN SHAH**

**M.D**

**RADIOLOGIST**

**KRICBHUI**

1.5 TESLA 196 CHANNEL MRI | 16 SLICE MDCT SCAN | 3D & 4D USG | COLOUR DOPPLER | DIGITAL X-RAY | MAMMOGRAPHY | CBCT | OPG

“KRIC”, PLOT NO. 76/B, BANKER'S COLONY, MUNDRA ROAD, OPP. JUBILEE GROUND, BHUI - KUTCH. PINCODE - 370001.  
PH. : 02832 - 222178, Mob. : 84870 22178, **AMBULANCE : 81281 99249.**



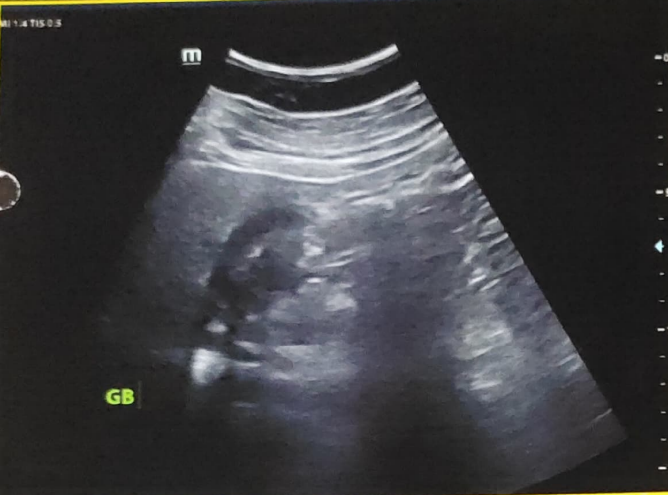
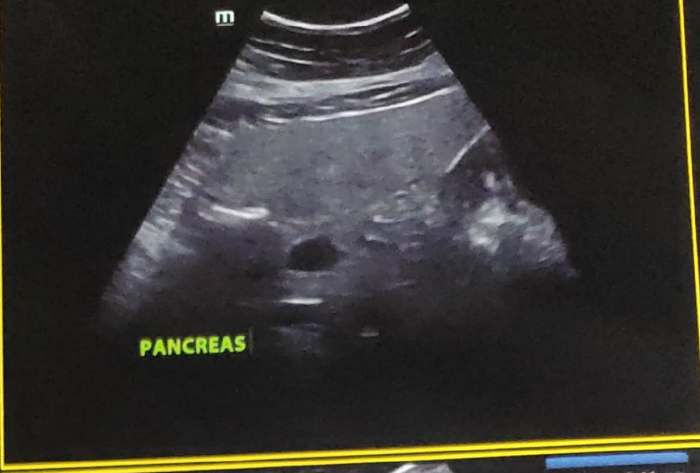



BPL

25mm/s 10mm/mV

25mm/s 10mm/mV

25mm/s 10mm/mV

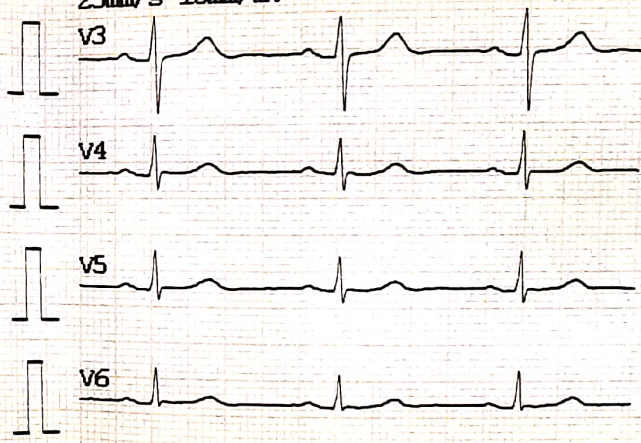
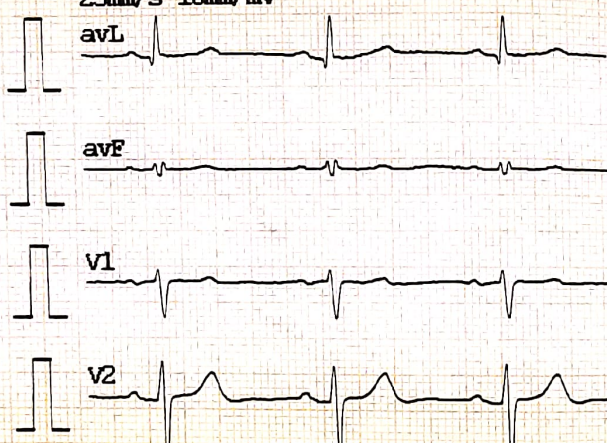
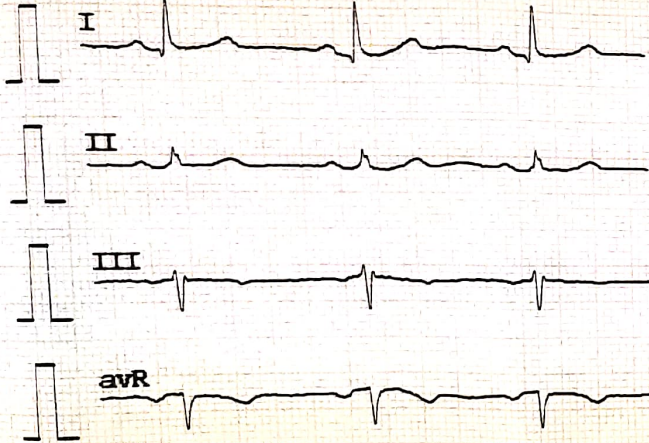

NONE

NONE

NONE

Date : 2023-06-  
ID : 0000010  
Name :  
Sex :  
Age :  
Weight :



Answya  
Dada

CARDIART

mm/mV

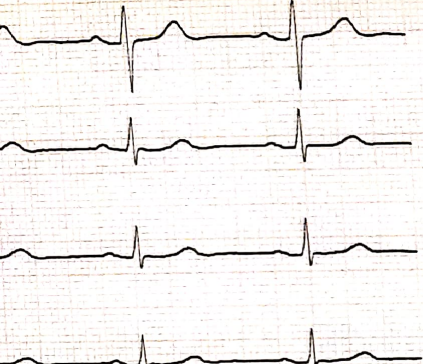

Date : 2023-06-23 10:09:26  
ID : 0000010  
Name :  
Sex :  
Age :  
Weight:

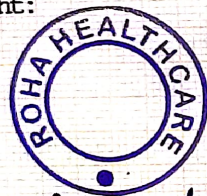

Answaben  
Dadai

HR (bpm) : 60  
PR (ms) : 170  
P (ms) : 114  
QRS (ms) : 82  
T (ms) : 184  
QT/QTc (ms) : 394/395  
P/QRS/T : 52.1/48.3/43.4  
R(V5)/S(V1) (mV) : 0.866/0.000  
R(V5)+S(V1) (mV) : 0.866

<<Conclusion>>  
Cardiac electric axis normal

<<Report need physician confirm>>

CARDIART

CARDIART

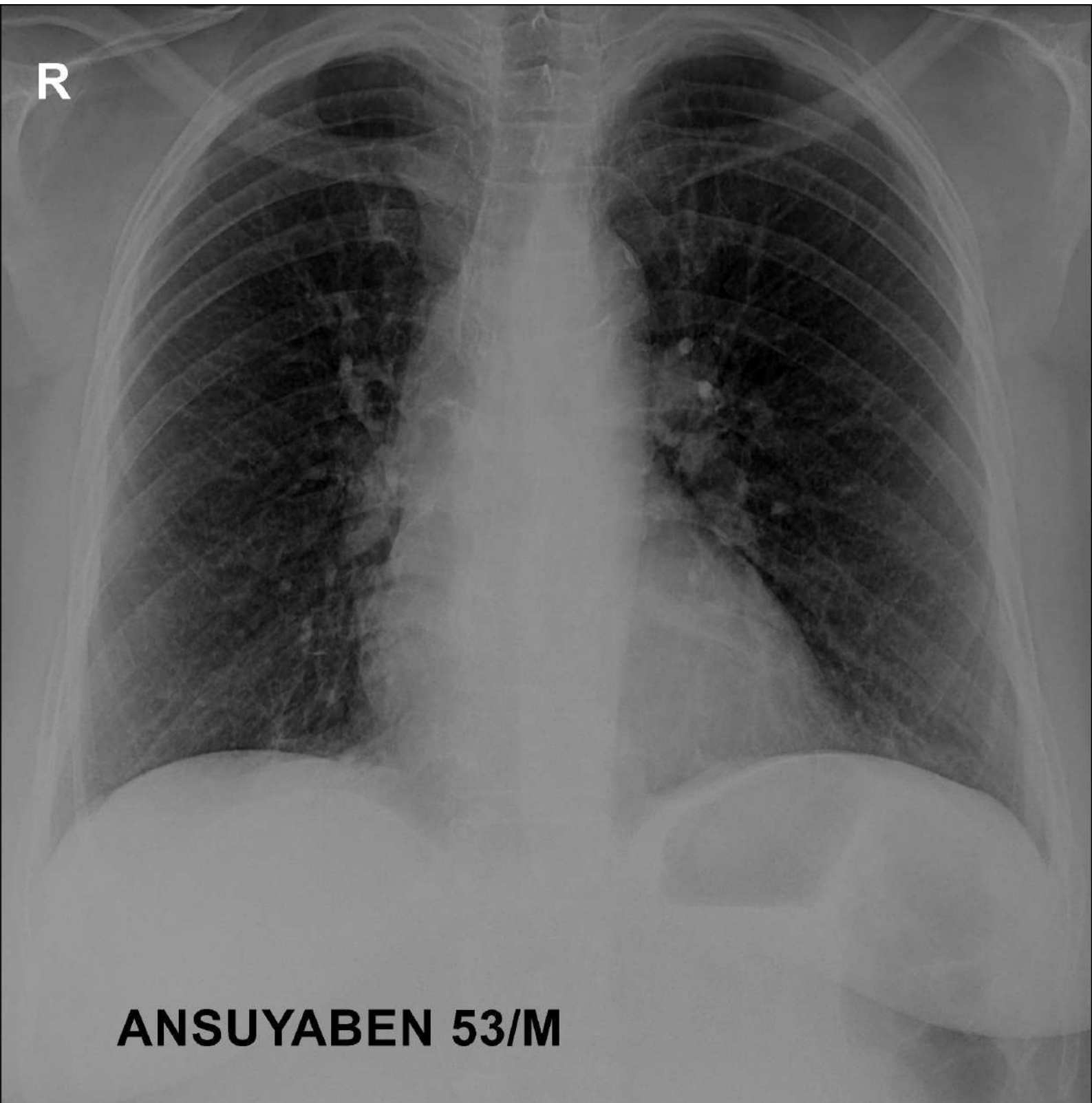

R

**ANSUYABEN 53/M**





SPECIALITY LAB | DIAGNOSTIC SERVICES | MULTI SPECIALITY CLINICS

**Patient Name** : ., ANSUYABEN  
**MR No** : 24062305  
**Modality** : DX  
**Gender** : M  
**Age**: 53YY  
**Date** :24/06/2023  
**Referred By** : ROHA HEALTHCARE

**RAY CHEST (PA)**

Both the lung fields do not reveal any parenchymal abnormality.

Both CP angles are clear.

Cardiac size is within normal limits.

Both domes of the diaphragm appear normal.

Bony thoracic cage appears normal.

**CONCLUSION:**

**NO SIGNIFICANT ABNORMALITY DETECTED.**

ADV: Clinical correlation and further investigation. Thanks for ref..

Dr.BHAVEN SHAH  
M.D  
RADIOLOGIST