



## BANK OF BARODA MEDICAL EXAMINATION REPORT

Client name :- Sudipta Chatterjee  
 Ref. No. :- .....  
 Date of birth :- 15.05.1990 Sex :-  Male /  Female  
 Identification mark on the body :- Nothing as such found  
 Photo ID Xerox :- DL No. WB 4720170001350.  
 Date & place of medical examination :- 10.09.21, Asansol  
 Request for medical exam. of **BANK OF BARODA** through Medi Assist Health Care India (Pvt.) Ltd.

- A) 1. Height :- 159 cm.      2. Weight :- 75 kgs.  
 3. Chest Inspiration :- 106 cm.      4. Chest Expiration :- 101 cm.  
 5. Abdomen Girth :- 98 cm.  
 6. Blood Pressure :- I) 120/72 mm. of Hg. II) ..... mm. of Hg.  
 7. Pulse Rate :- 68 / minute.      Character of pulse : Regular
- B) 1. Are you now in good health ? Yes  
 2. Are you currently taking any medicine ? No  
 3.) Are you married ? Yes  
 4. Have you ever had a positive test for HIV / AIDS / Malignancy ? No  
 5. Have you ever suffering from sexually transmitted disease or Hepatitis B or C ?  
     ..... No  
 6. Have you any congenital disorders ? ..... No  
 7. Have you any respiratory disorders ? ..... No  
 8. Have you any musculo skeletal disorders ? ..... No  
 9. Have you CVS disorders ? ..... No  
 10. Have you GI system disorders ? ..... No  
 11. Have you urinary system disorders ? ..... No  
 12. Have you reproductive system disorders ? ..... No





# ANUBIKSHAN

Diagnostic Centre

Near Asansol District Hospital(Main Gate)  
S.B. Gorai Road, Asansol-713301  
Email ID : anubikshan.dc@gmail.com  
Ph. : 0341-2221195, M. : 9732362727, 787277268



13. Have you Diabetes / Hypertension / Endocrine disorders? ..... NO
14. Have you ever done any surgical operation? ..... NO
15. Have you any ear problem? ..... NO
16. Have you any eye problem? VA 6/6, Near vision: N.C., CV - Normal
17. Have you nervous system disorders? ..... NO
18. Have you any abnormal growth? ..... NO
19. Have you any blood disorders? ..... NO
20. What is general appearance of the client? ..... Yes. (Healthy)
21. Does the appearance correspond with the age? ..... Yes
22. Is there any personal peculiarities? ..... NO
23. Tobacco (Stick / gms)- Panmasala/Cigar / Cigarette / Bidi / Gutkha  
Alcohol (ml)- Beer / Wine / Hard Liquor :- Qty./ Day Yes No  
For No. of Yrs



| 24. Family History | Age if living | Age at death | Present state of health or cause of death |
|--------------------|---------------|--------------|---|
| Father             | 63y old       | 63y old      |   |
| Mother             |               | 57y          | Died                                      |
| Brother (s)        | 29y old       |              |   |
| Sister (s)         | Nil           |              |   |

25. ANY REMARK BY THE MEDICAL EXAMINAR: - At a glance  
he look fit except SGPT R SCOT  
level high.

Sudipta Chatterjee  
Signature of the Client

Sanjeev K. Shah  
Name of the Doctor

Date: - 11/09/2021

Sanjeev K. Shah  
Signature & Seal of the Doctor

Sanjeev Kevin Shah  
M.D. B.S., MD (Med.)  
Reg. No. 16138

**GOVT OF WEST BENGAL  
INDIAN UNION DRIVING LICENCE**

DL. NO. - WB-4720170001350      D.O.I. - 27/06/2017

Name : SUDIPTA CHATTERJEE  
S/D/W : SUKUMAR CHATTERJEE  
Address : SCHOOL BAGAN, BOLPUR, BIRBHUM, . . . 731204



**Vehicle Class & Authorised to Drive Throughout India.**

| Vehicle Class | Issue Date | Valid till date   |
|---------------|------------|-------------------|
| MCWG          | 27/06/2017 | NT 26/06/2037     |
| -             | -          | Trans 00/00/0000  |
| -             | -          | Mob. N/A          |
| -             | -          | D.O.B. 15/05/1990 |

Blood Gr. : O+

*Sudipta Chatterjee*  
Holder's Sign.

Licensing Authority  
BOLPUR (W.B.)

*Sudipta Chatterjee*



*Sanjeev K. Shah*

*11.09.21*

Dr. Sanjeev Kevin Shah  
M.B.B.S., MD (Med.)  
Reg. No. 16138

## Dr. Rajib Banerjee

B.Sc., B.H.M.S., DOS (Kol)  
Consultant Homoeopathic Physician  
and optometric Eye Specialist

### ADDRESS :

1 No. Mohishila Colony  
Bottala Bazar  
Asansol - 3  
Mob. : 9832197360

Rx

Mr Sudeste Chatterjee

| Rt. Eye     |     | Lt. Eye     |     |
|-------------|-----|-------------|-----|
| Sph         | Cyl | Sph         | Cyl |
| X           | 0   | X           | 0   |
| Near Add. → | X   | Near Add. → | 0   |

V/L  
V/R  
Near V/L - N/C  
C/V - Normal

RM  
11/9/21



### Chamber

Balananda Homoeo Clinic  
Khejurtala More  
Mohishila - 2, Asansol

Morning : 8.00 a.m. to 9.00 a.m.  
Evening : 6.00 p.m. to 9.30 p.m.  
Saturday Evening Closed  
& Sunday Morning Closed

R

4cm

CHEST PA 3cm

ACCNO003851

SUDIPTA CHATTERJEE, 30Y Male

SELF

NEW ASANSOL X-RAY CLINIC, MOB -9434236862

10:16:34 AM  
DATE: -11-09-2021



PATIENT'S NAME:- SUDIPTA CHATTERJEE

AGE: - 30 YEAR

SEX: - MALE

REF. BY DR.:- M.O.BANK OF BARODA.

DATE: - 11-09-2021

## REPORT

### CHEST X - RAY P A VIEW

Soft tissue around chest and bony cage --- normal.

No active lung lesion in either field.

Cardiac configuration normal.

Pleural recesses are clear.

## I M P R E S T I O N

✓ **NORMAL SKIAGRAM OF CHEST.**

### ADVICE

Clinical co-relation.

**DR. DIPANKAR DASGUPTA.**

**(M.B.B.S., D.M.R.D)**

**(Regd.No:- WB-34374)**



PATIENT ID: 2021I3531 NAME: SUDIPTA CHATTERJEE AGE: 31 YR MALE  
ADVISED BY: Dr. M.O. BANK OF BARODA, .  
DATE OF RECEIPT : 11/09/2021 DELIVERY DATE : 11/09/2021 TIME : 07:00 PM

## HEAMATOLOGY TEST

| TEST                              | RESULT            | NORMAL RANGE                                       |
|-----------------------------------|-------------------|--|
| * Haemoglobin :-                  | 14.5 gm/dl        | 14 - 18 gm/dl                                      |
| * Total Leucocyte Count :-        | 6,200 /cu mm      | 4,000-11,000/cu mm                                 |
| * Differential Leucocyte Count :: |                   |  |
| * -----                           |                   |  |
| Neutrophil                        | 63 %              | 40-75%   |
| Lymphocyte                        | 32 %              | 20-45%   |
| Monocyte                          | 01 %              | 2-10%  |
| Eosinophil                        | 04 %              | 1-6%   |
| Basophil                          | 00 %              | 0-1%   |
| * Erythrocyte Sedimentation       | 10 mm / 1st hour  | Less than 15 mm (M)<br>Less than 20 mm (F)         |
| * P. C. V.                        | 45 %              | 45.0-50.0% (M)<br>37.0-47.0% (F)                   |
| * M. C. V.                        | 81.8 fl.          | 77-93 fl   |
| * M. C. H.                        | 26.4 pg.          | 27.0-32.0 pg                                       |
| * M.C.H.C.                        | 32.2 gm/dl.       | 31.0-35.0 gm/dl                                    |
| * Platelet Count                  | 1,86,000 /cu mm   | 1.5 - 4.0Lakh/cu mm                                |
| * R. B. C.                        | 5.5 million/cu mm | 6.0-8.0million/cu mm(M)<br>3.8-5.8million/cu mm(F) |

All Reference ranges are age and sex matched. Reference limit mentioned herein are in accordance with the literature provided along with the kit. Which may change in chemistry or the kit.

Dr. Swarup Ghosh  
MBBS. MD. (Pathology)  
Regd No 52140



# ANUBIKSHAN

Diagnostic Centre

Near Asansol District Hospital (Main Gate)  
S.B. Gorai Road, Asansol-713301  
Email ID : anubikshan.dc@gmail.com  
website: www.anubikshan.com

PATIENT ID: 2021I3531    NAME: SUDIPTA CHATTERJEE    AGE: 31 YR    MALE  
ADVISED BY: Dr. M.O. BANK OF BARODA, .  
DATE OF RECEIPT : 11/09/2021    DELIVERY DATE : 11/09/2021    TIME : 07:00 PM

## REPORT ON BLOOD GROUP & Rh

| TEST        | RESULT     | NORMAL RANGE |
|-------------|------------|--------------|
| BLOOD GROUP | "O"        |              |
| RH Factor   | "POSITIUE" |              |

All Reference ranges are age and sex matched. Reference limit mentioned herein are in accordance with the literature provided along with the kit. Which may change in chemistry or the kit.

*Dr. Swarup Ghosh*  
MBBS. MD. (Pathology)  
Regd No. 52140

Phone : 0341-2221195, Mobile : 9732362727, 7872772680





PATIENT ID: 2021I3531 NAME: SUDIPTA CHATTERJEE AGE: 31 YR MALE  
ADVISED BY: Dr. M.O. BANK OF BARODA,  
DATE OF RECEIPT : 11/09/2021 DELIVERY DATE : 11/09/2021 TIME : 07:00 PM

## BIO CHEMISTRY REPORT

| TEST                       | RESULT      | NORMAL RANGE          |
|----------------------------|-------------|-----------------------|
| Plasma Glucose (Fasting)   | 76.2 mg/dl  | 70 - 115 mg/dl        |
| Plasma Glucose (P.P)       | 90.5 mg/dl  | 80 - 150 mg/dl        |
| Creatinine                 | 0.96 mg/dl  | 0.7 - 1.4 mg/dl       |
| B.U.N.                     | 16 mg/dl    | 5.0 - 21.0 mg/dl      |
| Uric-Acid                  | 3.8 mg/dl   | 3.5 mg/dl - 7.2 mg/dl |
| Cholesterol                | 140.0 mg/dl | 00 - 200 mg/dl        |
| Triglyceride               | 115.0 mg/dl | 0 - 200 mg/dl         |
| HDL Cholesterol            | 30.0 mg/dl  | 30.0 - 90.0 mg/dl     |
| LDL Cholesterol            | 87.0 mg/dl  | 00 - 130 mg/dl        |
| V.L.D.L.                   | 23.0 mg/dl  | 23 - 45 mg/dl         |
| CHOLESTEROL/HDL RATIO      | 4.7 : 1     | upto - 5.0            |
| LDL/HDL RATIO              | 2.9 : 1     | upto - 3.0            |
| Serum Bilirubin (Total)    | 0.75 mg/dl  | 0.1 - 1.2 mg/dl       |
| Serum Bilirubin (Direct)   | 0.33 mg/dl  | 0.0 - 0.4 mg/dl       |
| Serum Bilirubin (Indirect) | 0.42 mg/dl  | UPTO - 0.8 mg/dl      |

All biochemistry done by fully automated system Diasys respons 910.

All Reference ranges are age and sex matched. Reference limit mentioned herein are in accordance with the literature provided along with the kit. Which may change in chemistry or the kit.

  
Dr. Swarup Ghosh  
MBBS: MD. (Pathology)  
Regd No 52140



# ANUBIKSHAN

Diagnostic Centre

Near Asansol District Hospital (Main Gate)  
S.B. Gorai Road, Asansol-713301  
Email ID : anubikshan.dc@gmail.com  
website: www.anubikshan.com

PATIENT ID: 2021I3531 NAME: SUDIPTA CHATTERJEE AGE: 31 YR MALE  
ADVISED BY: Dr. M.O. BANK OF BARODA, .  
DATE OF RECEIPT : 11/09/2021 DELIVERY DATE : 11/09/2021 TIME : 07:00 PM

## BIO CHEMISTRY REPORT

| TEST                 | RESULT    | NORMAL RANGE    |
|----------------------|-----------|-----------------|
| S.G.P.T              | 76.4 U/L  | 00 - 45.0 U/L   |
| S.G.O.T              | 60.2 U/L  | 00 - 35.0 U/L   |
| Alkaline Phosphatase | 85.6 U/L  | 40 - 130 U/L    |
| Total Protein        | 7.7 gm/dl | 6.6 - 8.8 gm/dl |
| Albumin              | 4.5 gm/dl | 3.5 - 5.2 gm/dl |
| Globulin             | 3.2 gm/dl | 2.3 - 3.5 gm/dl |
| A : G                | 1.2:1     | upto - 2.5:1    |
| G.G.T                | 25 U/L    | 00 - 55 U/L     |

All biochemistry done by fully automated system Diasys respons 910.

All Reference ranges are age and sex matched. Reference limit mentioned herein are in accordance with the literature provided along with the kit. Which may change in chemistry or the kit.

Dr. Swarup Ghosh  
MBBS. MD. (Pathology)  
Regd No 52140



Pathology Department

REPORT ON EXAMINATION OF

**GLYCOSYLATED HEMOGLOBIN**

PATIENT'S NAME: - MALLIKA MUKHERJEE    AGE :- 27 YEAR    SEX:- FEMALE

REF. BY DR.:- M.O. BANK OF BARODA.

DATE:- 11-09-2021

**HbA1C**

| <u>TEST</u> | <u>RESULT</u> | <u>NORMAL RANGE</u>     |
|-------------|---------------|-------------------------|
| HbA1C       | 4.2 %         | NON-DIABETIC - (<6% )   |
|             |               | GOOD CONTROL-(6.0%-7%)  |
|             |               | FAIR CONTROL- (7.1%-8%) |
|             |               | POOR CONTROL- (>8%)     |

**Alert:** -            Poor control may develop long term complications such as Retinopathy, Nephropathy, Neuropathy and Cardiopathy etc.

**Comment:** -        MBG is a value calculated from HbA1c and indicator of average more or less glucose Level over past three months.

  
Dr. Swarup Ghosh  
MBBS. MD. (Pathology)  
Regd No 52140



PATIENT ID: 2021I3531    NAME: SUDIPTA CHATTERJEE    AGE: 31 YR    MALE  
ADVISED BY: Dr. M.O. BANK OF BARODA, .  
DATE OF RECEIPT : 11/09/2021    DELIVERY DATE : 11/09/2021    TIME : 07:00 PM

## URINE ROUTINE EXAMINATION

### PHYSICAL EXAMINATION

Colour : STRAW  
S.P.Gravity : 1.010  
Appearance : CLEAR  
Sediment : NIL

### CHEMICAL EXAMINATION

pH : 6.0  
Protein : NIL  
Sugar : NIL  
Blood : NIL

### MICROSCOPICAL EXAMINATION

R.B.C : NIL  
Pus Cells : 0-1/HPF  
Epithelial Cells : 0-1/HPF  
Casts : NOT FOUND  
Crystals : NOT FOUND  
Bacteria : NOT FOUND  
Others : NOT FOUND

All Reference ranges are age and sex matched. Reference limit mentioned herein are in accordance with the literature provided along with the kit. Which may change in chemistry or the kit.

  
Dr. Swarup Ghosh  
MBBS, MD. (Pathology)  
Regd No 52140

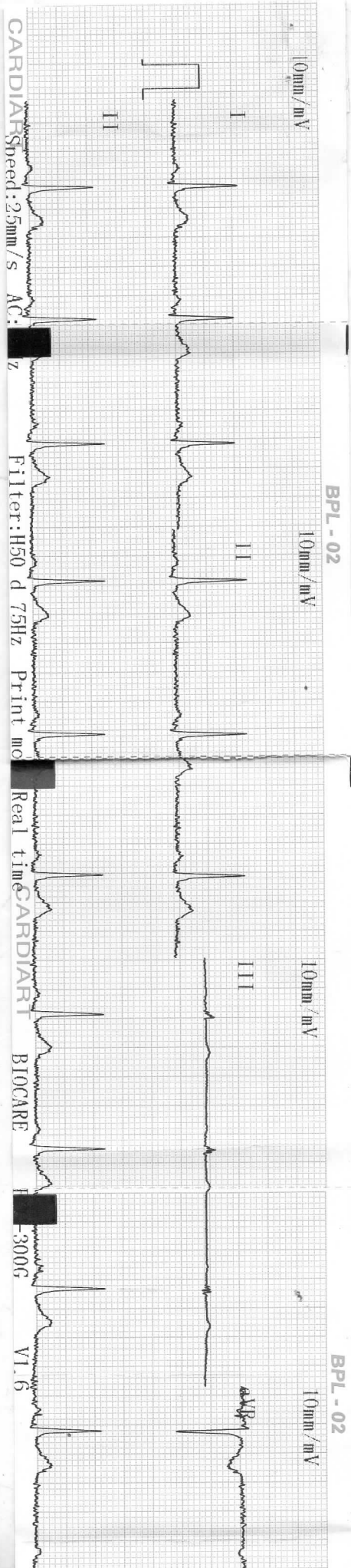

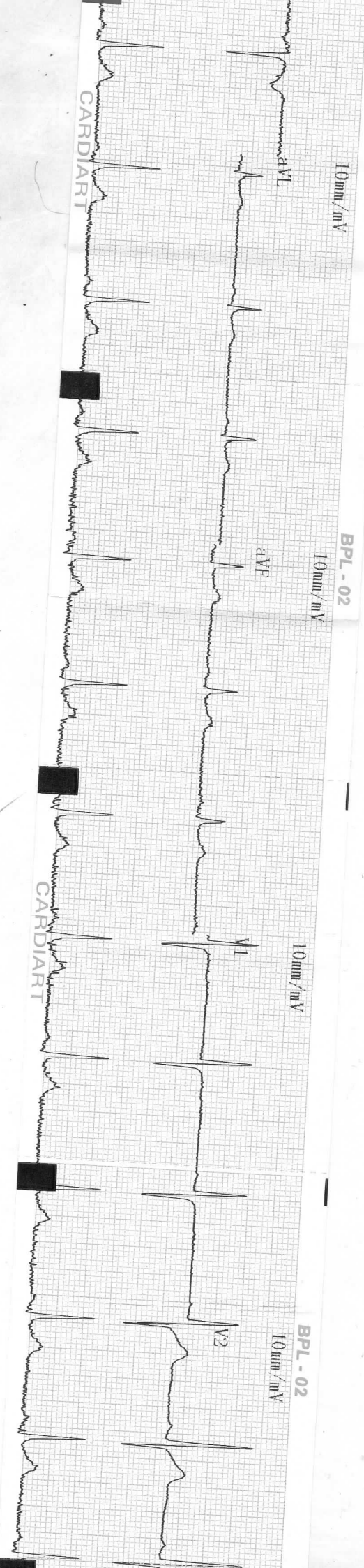

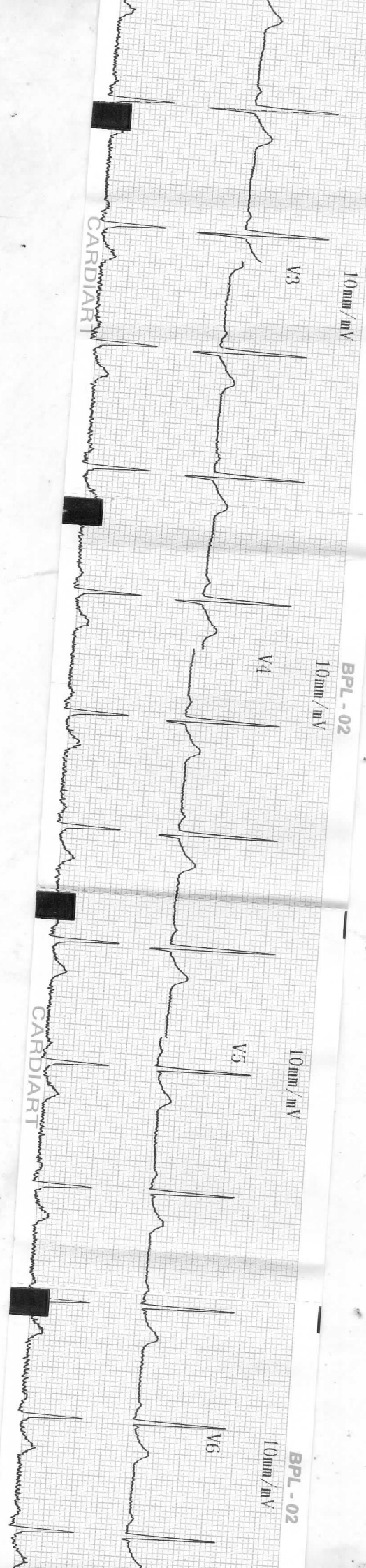

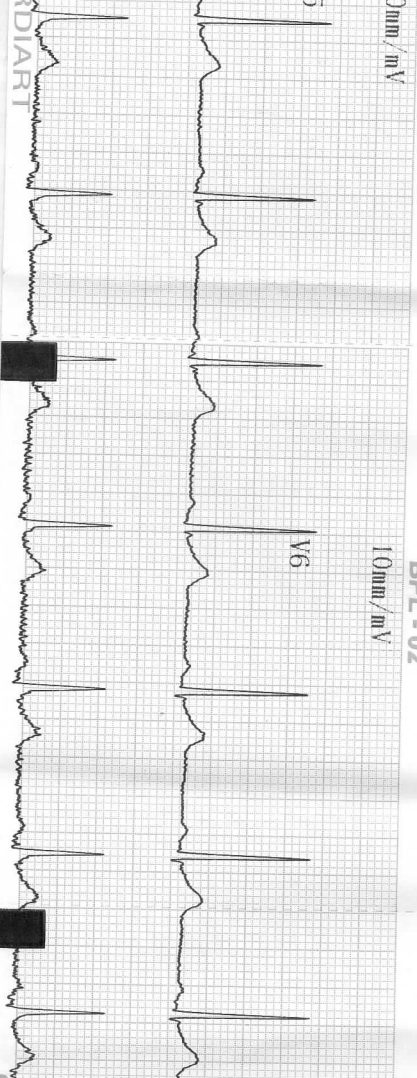

10mm/mV

2007-10-24 09:01

BPL-02

Auto ID:02140 Sex/Age: /

| Parameter         | Value        | Normal Range      |
|-------------------|--------------|-------------------|
| Ventricular Rate  | 62 bpm       | 60-100 bpm        |
| PR Interval       | 152 ms       | 120-200 ms        |
| QRS Duration      | 70 ms        | <100 ms           |
| QT/QTc Interval   | 349/355 ms   | 380-440 ms        |
| P/QRS/T Axis      | 26/33/36     | -30 to 90 degrees |
| RV5/SV1 Amplitude | 1.80/0.90 mV | >1.0 mV           |
| RV5+SV1 Amplitude | 2.70 mV      | >4.0 mV           |

CARDIAC Filed Report Review

By: [Signature]

name: ++ Analyse result ++

8110 Sinus rhythm  
1010 == Normal ECG ==

[Signature]

Sudipta Chatterjee-30  
M.O.B.08

11-09-24

CA





# ANUBIKSHAN

Diagnostic Centre

Near Asansol District Hospital(Main Gate)  
S.B. Gorai Road, Asansol-713301  
Email ID : anubikshan.dc@gmail.com  
Ph. : 0341-2221195, M. : 9732362727, 7872772680



|  |                          |                      |
|--|--------------------------|----------------------|
| <b>PATIENT NAME:- SUDIPTA CHATTERJEE</b> | <b>AGE:- 30 YRS</b>      | <b>GENDER:- MALE</b> |
| <b>REF BY DR:- M.O. BANK OF BARODA.</b>  | <b>DATE:- 11.09.2021</b> |                      |

- ❖ **RATE** :- 64
- ❖ **AXIS** :- normal
- ❖ **P- WAVE** :- normal
- ❖ **P-R** :- normal
- ❖ **QRS** :- normal
- ❖ **ST - T** :-
- ❖ **T - WAVE** :- no change

➤ **IMPRESSION** :- within normal limits

❖ **ADVICE** :-

  
Dr. Sunil Gupta  
48372  
mb

Dr. SUNIL GUPTA  
M B B S MD (Medicine)  
Reg No WBMC 48372

Name : SUDIPTA CHATTERJEE Client Name : Anubikshan Diagnostic Centre Registered On : 11/09/2021 11:20 PM  
 Gender/ Sex : Male / 30 Year(s) Client Add : 50 SB Gorai Road, Asansol Collected On : 11/09/2021 11:20 PM  
 Visit No : KO211109456 Reported On : 12/09/2021 12:31 AM  
 Referred By : Dr.BANK OF BARODA Ref : Patient ID : P21738973



### IMMUNOLOGY

| Test  | Results | Units  | Reference Range |
|---|---------|--------|-----------------|
| <b>Thyroid Panel I</b> - Serum<br>Chemiluminescence |         |        |                 |
| Tri-Iodothyronine Total (TT3)                       | 1.20    | ng/mL  | 0.8-2.0         |
| Thyroxine - Total (TT4)                             | 9.24    | µg/dL  | 4.82-15.65      |
| Thyroid Stimulating Hormone-3rd Generation TSH      | 3.01    | µIU/mL | 0.38-5.33       |

|  |             |
|--|-------------|
| General Population (males and non-pregnant females.) | 0.38 - 5.33 |
| Pregnant Females, 1st Trimester                      | 0.05 - 3.70 |
| Pregnant Females, 2nd Trimester                      | 0.31 - 4.35 |
| Pregnant Females, 3rd Trimester                      | 0.41 - 5.18 |

TSH levels are subject to circadian variation, reaching peak levels between 2am-4am and at a minimum between 6-10pm. The variation is of the order 50%. Hence time of the day has influence on the measured serum TSH concentration.

TSH is synthesized and secreted by the anterior pituitary in response to a negative feedback mechanism involving concentrations of FT3 ( Free T3) and FT4 ( Free T4). Additionally, the hypothalamic tripeptide, thyrotropin - releasing hormone (TSH), directly stimulates TSH production. The ability of quantitate circulating levels of TSH is important in evaluating thyroid function. It is especially useful in the differential diagnosis of primary ( thyroid) from secondary ( pituitary) and tertiary (hypothalamic) hypothyroidism . In primary hypothyroidism , TSH levels are significantly elevated , while in secondary and tertiary hypothyroidism , TSH levels are low. TSH stimulation differentiates secondary and tertiary hypothyroidism by observing the change in patient TSH levels. Typically , the TSH response to TSH stimulation is absent in cases of secondary hypothyroidism and normal to exaggerated in tertiary hypothyroidism. Historically ,TSH stimulation has been used to confirm primary hypothyroidism, indicated by elevated T3 and T4 levels and low or undetectable TSH levels . TSH assays with increased sensitivity and specificity provide a primary diagnostic tool to differentiate hyperthyroid from euthyroid patients.

Kindly correlate clinically. If necessary discuss/repeat.This is an electronically authenticated report

-- End of Report --

Dr. Manas Talukdar  
MD(PATH)  
Consultant Pathologist  
NRL - One Diagnostics

Dr. K Roy  
MD(PATH)  
Consultant Pathologist  
NRL - One Diagnostics

Dr. Supratik Biswas  
MBBS, MD(BIOCHEM)  
CONSULTANT BIOCHEMIST  
NRL - One Diagnostics

Dr.A.Nandi  
M.D,DNB(Path)Consultant  
Pathologist,  
Director Pathology  
NRL - One Diagnostics

Dr. Suman Saha  
MD,Consultant  
Microbiologist  
NRL - One Diagnostics

Dr. Susruta Sen  
MD,DNB Consultant &  
Technical Director  
NRL - One Diagnostics

Results relate only to the sample as received  
\* Not in NABL Scope

\*Please correlate the test with clinical history of the patient. \* Not for medico - legal purposes. \* Refer to conditions of reporting overleaf.