

ID: 74188
Name: MRS ANIMA
Age: 36 Years
Gender: Female

2023-08-14 09:42:03

Heart Rate
PR Interval
QRS Duration
P/QRS/T Axes
OTC Hodges

84 bpm
134 ms
84 ms
344/386 ms
47/38/31 deg

Sinus Rhythm
Normal ECG

Unconfirmed Diagnosis

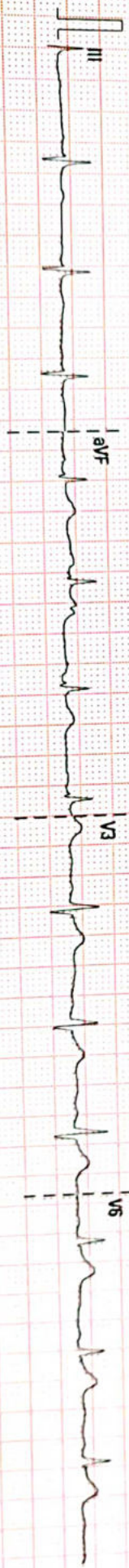
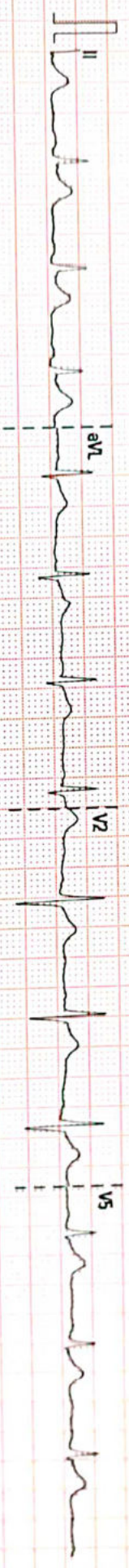
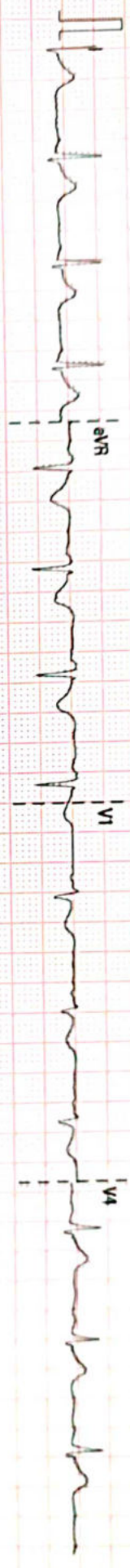

RPR 35 Hz

Nitayana Multiphasically Clinic

02.10.00.V28.4.1

SN:FN:25035555

PROVISIONAL

ADULT TRANS-THORACIC ECHO REPORT

PATIENT NAME : Mrs ANIMA SATAPATHY
GENDER/AGE : Female, 36 Years
LOCATION : Op

PATIENT MRN : 20010000074188
PROCEDURE DATE : 14/08/2023 12:39 PM
REQUESTED BY : Dr. S Shreyas



INDICATIONS : CARDIAC EVALUATION
PREVIOUS ECHO REPORT : NO REPORTS
VITAL PARAMETERS : HR (BPM) :72, SINUS RHYTHM, BP (MMHG) :-
WINDOW : SUBOPTIMAL

IMPRESSION

- NORMAL CHAMBERS DIMENSION
- NORMAL VALVES
- NORMAL PA PRESSURE
- NO RWMA
- NORMAL LV SYSTOLIC FUNCTION
- LVEF -60%

FINDINGS

CHAMBERS

LEFT ATRIUM : NORMAL SIZED
AP DIAMETER(MM): 30
RIGHT ATRIUM : NORMAL SIZED
RAP(MMHG): 5
LEFT VENTRICLE : NORMAL SIZE AND THICKNESS WITH NORMAL FUNCTION
LVIDD(MM) : 52 IVSD(MM) : 10 EDV(ML) : 110
LVIDS(MM) : 28 LVPWD(MM) : 11 ESV(ML) : 34
E/A RATIO : 0.6 E/E'(AVERAGE) : LVEF(%) : 60
/0.4

RIGHT VENTRICLE : NORMAL SIZE AND THICKNESS WITH NORMAL FUNCTION
TAPSE(MM): 22

LVOT/RVOT : NORMAL
RWMA : NO REGIONAL WALL MOTION ABNORMALITIES

VALVES

MITRAL : NORMAL MOBILITY AND THICKNESS WITH NO CALCIFICATION. SUB VALVAR STRUCTURES ARE NORMAL
AORTIC : NORMAL MOBILITY AND THICKNESS WITH NO CALCIFICATION, PG = 7MMHG
TRICUSPID : NORMAL MOBILITY AND THICKNESS WITH NO CALCIFICATION. SUB VALVAR STRUCTURES ARE NORMAL
PULMONARY : NORMAL MOBILITY AND THICKNESS WITH NO CALCIFICATION, PG = 3MMHG

SEPTAE

IAS : INTACT
IVS : INTACT

Narayana Multispeciality Clinic

(A unit of Narayana Hrudayalaya Limited) CIN L85110KA2000PLC027497

Registered Office: 258/A, Bommasandra Industrial Area, Anekal Taluk, Bangalore 560099

Address: #43/A-B, 1st Floor, BDA Complex, 6th Sector, HSR Layout, Bangalore - 560 102

Tel : +91-080 2572 7334, www.narayanahealth.org

Appointments

1800-309-0309 (Toll Free)

Emergencies

97384-97384

ANIMA SATAPATHY (20010000074188)

ARTERIES AND VEINS

AORTA

: NORMAL, LEFT AORTIC ARCH, ASCENDING AORTA = 29MM

PA

: NORMAL SIZE
PA PRESSURE: NORMAL

IVC

: NORMAL SIZE & COLLAPSIBILITY
IVC SIZE(MM): 12**PERICARDIUM**

: NORMAL PERICARDIAL THICKNESS. NO EFFUSION

INTRACARDIAC MASS

: NO TUMOUR, THROMBUS OR VEGETATION SEEN



R. S. SHREYAS
VISITING CONSULTANT

14/08/2023 12:39 PM

PREPARED BY
GENERATED BY

: KARNE KAMALA(369833)
: KARNE KAMALA(369833)

PREPARED ON
GENERATED ON

: 14/08/2023 12:51 PM
: 14/08/2023 12:51 PM

Narayana Multispeciality Clinic

(A unit of Narayana Hrudayalaya Limited) CIN: LB5110KA2000PLC027497

Registered Office: 258/A, Bommasandra Industrial Area, Anekal Taluk, Bangalore 560099

Address: #43/A-B, 1st Floor, BDA Complex, 6th Sector, HSR Layout, Bangalore - 560 102

Tel: +91-080 2572 7334, www.narayanahealth.org

Appointments

1800-309-0309 (Toll Free)

Emergencies

97384-97384

OP CASESHEET

Patient MRN : 20010000074188
 Patient Name : Mrs ANIMA SATAPATHY
 Sex/Age : Female , 36y 3m
 Address : #VILLA NO 149, HERITAGE COUNTY
 THINDLU VILLAGE ANEKAL TALUK,
 BANGALORE, , Bangalore Urban,
 Karnataka, IN,
 OP Number : OP-005
 Consultation Type : OP, Revisit
 Mobile Number : 9343935341

Date : 14/08/2023 11:10 AM
 Department : OBSTETRICS & GYNAECOLOGY
 Consultant : Dr. Vijayalakshmi S Dhaded
 Ref. Hospital : -
 Ref. Doctor : -
 Sponsor Name : ARCOFEMI HEALTHCARE LIMITED

VITALS
 BP (mmHg) : 112/64 mmHg Heart Rate(bpm) : 72 bpm Temp (*F) :
 Height (cm) : Weight (kg) : 64.9 kg BMI :
 Respiratory Rate(brpm) : Fall Score : Pain Score :

Spo2 = 97%

CHIEF COMPLAINTS AND HPI

for gynec checkup (Pregnant)

GENERAL EXAMINATION

Allergies : Known/Unknown
 Body Habitus : Cachectic/ Thin Built/ Average Built/ Obese/ Normal
 Pertinent Family History : Negative/ Unknown
 Psychological Assessment : Normal/Any Psychological Problem

no cough
 no shortness of breath

SYSTEMIC EXAMINATION

MCV - 206 fl 23
 Hb - 14 - 5/30 days ago, leg pain for 1st 2 days
 clp. 8 total ldy. 16 part det

NUTRITIONAL ASSESSMENT

INVESTIGATIONS

MCV 107
 P2 A3 - PTSCS - Q - 84
 233k - mtr mtr
 PTSCS - Q - 270

TREATMENT SUGGESTED

REVIEW ON

USG TR de
 p14 - 16 Hb/Hct on mtr 207

Generated By : Jagadish J(342373)

Generated On : 14/08/2023 11:27 AM

F14 -

Moete is OH, hydroxide. het goed felten had ce
thene

Best ms.

Plant

Pr - 4 partij douches & baden
acht lip vinkel
PBM le

du - 4 100, 100 500

~~100~~

500
100

→ et reduction
→ collect 100 per

g

Patient Name : Mrs Anima
Age : 36 Years
Referred by : EHP

MRN : 74188
Sex : Female
Date : 14-08-2023

ULTRASOUND ABDOMEN AND PELVIS

FINDINGS:

Liver is normal in size and echopattern. No intra or extra hepatic biliary duct dilatation. No focal lesions.

Portal vein is normal in course, caliber and shows hepatopetal flow. **CBD** is not dilated.

Gallbladder is well distended. There is no evidence of calculus/wall thickening/pericholecystic fluid.

Pancreas to the extent visualized, appears normal in size, contour and echogenicity.

Spleen is normal in size, shape, contour and echopattern. No evidence of mass or focal lesions.

Right Kidney is normal in size (measures 10.1 cm in length & 1.5 cm in parenchymal thickness), position, shape and echopattern. Corticomedullary differentiation is maintained. No evidence of calculi or hydronephrosis.

Left Kidney is normal in size (measures 9.8 cm in length & 1.5 cm in parenchymal thickness), position, shape and echopattern. Corticomedullary differentiation is maintained. No evidence of calculi or hydronephrosis.

Urinary Bladder is well distended. Wall thickness is normal. No evidence of calculi, mass or mural lesion.

Uterus is anteverted & normal in size, measures 8.0 x 4.6 x 4.7 cm. Myometrial and endometrial echoes are normal.

Endometrium measures 9 mm. Endometrial cavity is empty.

Both ovaries are normal in size and echopattern.

Right ovary: measures 3.2 x 2.4 cm. **Left ovary:** measures 2.7 x 1.9 cm.

Both adnexa: No mass is seen.

There is no ascites or pleural effusion.

IMPRESSION:

- No significant sonological abnormality detected.



Dr. Tanuj Gupta
Senior Consultant Radiologist

Disclaimer

Note: Investigations have their limitations. Solitary pathological/Radiological and other investigations never confirm the final diagnosis. They only help in diagnosing the disease in correlation to clinical symptoms and other related tests. Please interpret **Appointments**

Narayana Multispeciality Clinic

(A unit of Narayana Hrudayalaya Limited) CIN. LB5110KA2000PLC027497

Registered Office: 258/A, Bommasandra Industrial Area, Anekal Taluk, Bangalore 560099

Address: #43/A-B, 1st Floor, BDA Complex, 6th Sector, HSR Layout, Bangalore - 560 102

Tel : +91-080 2572 7334, www.narayanahealth.org

1800-309-0309 (Toll Free)

Emergencies

97384-97384

Patient Name	MRS ANIMA SATAPATHY	Requested By	
MRN	20010000074188	Procedure DateTime	14-08-2023 08:42
Age/Sex	35Y 11M/Female	Hospital	NH-HSR CLINIC

CHEST RADIOGRAPH (PA VIEW)

CLINICAL DETAILS: For executive health checkup.

FINDINGS:

- The lung fields and bronchovascular markings appear normal.
- The cardiac size is within normal limits.
- Mediastinum and great vessels are within normal limits.
- Trachea is normal and is central. The hilar shadows are unremarkable.
- The costo-phrenic angles are clear. No evidence of pleural effusion or pneumothorax.
- The visualized bones and soft tissue structures appear normal.
- Both the diaphragmatic domes appear normal.

IMPRESSION:

- **No significant abnormality detected.**

Dr. Tanuj Gupta MBBS, DMRD, DNB
Lead and Senior Consultant Radiologist

• This is a digitally signed valid document. Reported Date/Time: 14-08-2023 10:56

This report has been generated from **NH Teleradiology 24/7**, a service of Narayana Health

-- End of Report --

Page 1 of 1

Narayana Multispeciality Clinic

(A unit of Narayana Health Limited) CIN: L85110KA2000PLC027487

Registered Office: 258/A, Bommasandra Industrial Area, Anekal Taluk, Bangalore 560099

Address: #43/A-B, 1st Floor, BDA Complex, 6th Sector, HSR Layout, Bangalore - 560 102

Tel: +91-080 2572 7334. www.narayanahealth.org

Appointments
1800-309-0309 (Toll Free)

Emergencies
97384-97384

DEPARTMENT OF LABORATORY MEDICINE

Final Report

Patient Name : Mrs ANIMA SATAPATHY MRN : 20010000074188 Gender/Age : FEMALE , 36y (23/04/1987)

Collected On : 14/08/2023 08:31 AM Received On : 14/08/2023 10:46 AM Reported On : 14/08/2023 12:31 PM

Barcode : 212308140009 Specimen : Whole Blood Consultant : Dr. S Shreyas(GENERAL MEDICINE)

Sample adequacy : Satisfactory Visit No : OP-005 Patient Mobile No : 9343935341

HAEMATOLOGY LAB

Test	Result	Unit	Biological Reference Interval
COMPLETE BLOOD COUNT (CBC)			
Haemoglobin (Hb%) (Oxymethemoglobin Method)	12.2	g/dL	12.0-15.0
Red Blood Cell Count (Coulter Principle/Electrical Impedance)	4.02	Million/ul	3.8-5.8
PCV (Packed Cell Volume) / Hematocrit (Calculated)	37.0	%	36.0-46.0
MCV (Mean Corpuscular Volume) (Derived From RBC Histogram)	92	fL	83.0-101.0
MCH (Mean Corpuscular Haemoglobin) (Calculated)	30.3	pg	27.0-32.0
MCHC (Mean Corpuscular Haemoglobin Concentration) (Calculated)	32.9	g/L	31.5-34.5
Red Cell Distribution Width (RDW) (Derived)	14.6 H	%	11.6-14.0
Platelet Count (Coulter Principle/Electrical Impedance)	110 L	Thous/ μ L	150.0-450.0
Platelet count verified manually.Macroplatelets +			
Total Leucocyte Count(WBC) (Coulter Principle /Electrical Impedance)	9.1	Thous/cumm	4.0-10.0
DIFFERENTIAL COUNT (DC)			
Neutrophils	54.9	%	35.0-66.0
Lymphocytes	38.9	%	20.0-40.0
Monocytes	4.5	%	2.0-10.0
Eosinophils	1.6	%	1.0-6.0

Patient Name : Mrs ANIMA SATAPATHY MRN : 20010000074188 Gender/Age : FEMALE , 36y (23/04/1987)

Basophils	0.1	%	0.0-1.0
Absolute Neutrophil Count	5	-	2.0-7.0
Absolute Lymphocyte Count	3.54 H	-	1.0-3.0
Absolute Monocyte Count	0.41	-	0.2-1.0
Absolute Eosinophil Count	0.15	-	0.02-0.5
Absolute Basophil Count	0.01 L	-	0.02-0.1

As per the recommendation of International Council for Standardization in Hematology, the differential counts are additionally being reported as absolute numbers.

--End of Report--

Seema S

Dr. Seema Sivasankaran
MD, DNB
CONSULTANT PATHOLOGIST

Note

- Abnormal results are highlighted.
- Results relate to the sample only.
- Kindly correlate clinically.



DEPARTMENT OF LABORATORY MEDICINE

Final Report

Patient Name : Mrs ANIMA SATAPATHY MRN : 20010000074188 Gender/Age : FEMALE , 36y (23/04/1987)

Collected On : 14/08/2023 08:31 AM Received On : 14/08/2023 10:46 AM Reported On : 14/08/2023 12:00 PM

Barcode : 212308140008 Specimen : Whole Blood - ESR Consultant : Dr. S Shreyas(GENERAL MEDICINE)

Sample adequacy : Satisfactory Visit No : OP-005 Patient Mobile No : 9343935341

HAEMATOLOGY LAB

Test	Result	Unit	Biological Reference Interval
Erythrocyte Sedimentation Rate (ESR)	10	mm/1hr	0.0-19.0

--End of Report--

Dr. Seema Sivasankaran
MD, DNB
CONSULTANT PATHOLOGIST

Note

- Abnormal results are highlighted.
- Results relate to the sample only.
- Kindly correlate clinically.



DEPARTMENT OF LABORATORY MEDICINE

Final Report

Patient Name : Mrs ANIMA SATAPATHY MRN : 20010000074188 Gender/Age : FEMALE , 36y (23/04/1987)

Collected On : 14/08/2023 08:31 AM Received On : 14/08/2023 10:46 AM Reported On : 14/08/2023 01:01 PM

Barcode : 212308140010 Specimen : Whole Blood Consultant : Dr. S Shreyas(GENERAL MEDICINE)

Sample adequacy : Satisfactory Visit No : OP-005 Patient Mobile No : 9343935341

LAB - BLOOD BANK

Test	Result	Unit
BLOOD GROUP & RH TYPING		
Blood Group	O	-
RH Typing	Positive	-

--End of Report--

Dr. Seema Sivasankaran
MD, DNB
CONSULTANT PATHOLOGIST

Note

- Abnormal results are highlighted.
- Results relate to the sample only.
- Kindly correlate clinically.



DEPARTMENT OF LABORATORY MEDICINE

Final Report

Patient Name : Mrs ANIMA SATAPATHY MRN : 20010000074188 Gender/Age : FEMALE , 36y (23/04/1987)

Collected On : 14/08/2023 08:31 AM Received On : 14/08/2023 10:46 AM Reported On : 14/08/2023 11:49 AM

Barcode : 202308140015 Specimen : Plasma Consultant : Dr. S Shreyas(GENERAL MEDICINE)

Sample adequacy : Satisfactory Visit No : OP-005 Patient Mobile No : 9343935341

BIOCHEMISTRY

Test	Result	Unit	Biological Reference Interval
Fasting Blood Sugar (FBS) (Hexokinase)	79	mg/dL	ADA standards 2020 =>126 : Diabetes 70 to 99 : Normal 100 to 125 : Pre-diabetes

--End of Report-

Dr. Seema Sivasankaran
MD, DNB
CONSULTANT PATHOLOGIST

Note

- Abnormal results are highlighted.
- Results relate to the sample only.
- Kindly correlate clinically.



DEPARTMENT OF LABORATORY MEDICINE

Final Report

Patient Name : Mrs ANIMA SATAPATHY MRN : 20010000074188 Gender/Age : FEMALE , 36y (23/04/1987)

Collected On : 14/08/2023 11:33 AM Received On : 14/08/2023 01:46 PM Reported On : 14/08/2023 02:24 PM

Barcode : 202308140040 Specimen : Plasma Consultant : Dr. S Shreyas(GENERAL MEDICINE)

Sample adequacy : Satisfactory Visit No : OP-005 Patient Mobile No : 9343935341

BIOCHEMISTRY

Test	Result	Unit	Biological Reference Interval
Post Prandial Blood Sugar (PPBS) (Glucose Oxidase, Peroxidase)	83	mg/dL	ADA standards 2020 =>200 : Diabetes 70 to 139 : Normal 140 to 199 : Pre-diabetes

--End of Report--

Dr. Seema Sivasankaran
MD, DNB
CONSULTANT PATHOLOGIST

Note

- Abnormal results are highlighted.
- Results relate to the sample only.
- Kindly correlate clinically.



DEPARTMENT OF LABORATORY MEDICINE

Final Report

Patient Name : Mrs ANIMA SATAPATHY MRN : 20010000074188 Gender/Age : FEMALE , 36y (23/04/1987)

Collected On : 14/08/2023 08:31 AM Received On : 14/08/2023 10:46 AM Reported On : 14/08/2023 12:05 PM

Barcode : 202308140016 Specimen : Whole Blood Consultant : Dr. S Shreyas(GENERAL MEDICINE)

Sample adequacy : Satisfactory Visit No : OP-005 Patient Mobile No : 9343935341

BIOCHEMISTRY

Test	Result	Unit	Biological Reference Interval
HBA1C			
HbA1c	4.9	%	Normal: 4.0-5.6 Prediabetes: 5.7-6.40 Diabetes: => 6.5 ADA standards: = 2020
Estimated Average Glucose	93.93	%	-

Interpretation:

- HbA1C above 6.5% can be used to diagnose diabetes provided the patient has symptoms. If the patient does not have symptoms with HbA1C>6.5%, repeat measurement on further sample. If the repeat test result is <6.5%, consider as diabetes high risk and repeat measurement after 6 months.
- HbA1C measurement is not appropriate in diagnosing diabetes in children, suspicion of type 1 diabetes, symptoms of diabetes for less than 2 months, pregnancy, hemoglobinopathies, medications that may result sudden increase in glucose, anemia, renal failure, HIV infection, malignancies, severe chronic hepatic, and renal disease.
- Any sample with >15% should be suspected of having a haemoglobin variant.

--End of Report-

Seema S

Dr. Seema Sivasankaran
MD, DNB
CONSULTANT PATHOLOGIST

Note

- Abnormal results are highlighted.
- Results relate to the sample only.
- Kindly correlate clinically.



DEPARTMENT OF LABORATORY MEDICINE

Final Report

Patient Name : Mrs ANIMA SATAPATHY MRN : 20010000074188 Gender/Age : FEMALE , 36y (23/04/1987)

Collected On : 14/08/2023 08:31 AM Received On : 14/08/2023 10:46 AM Reported On : 14/08/2023 12:15 PM

Barcode : 202308140017 Specimen : Serum Consultant : Dr. S Shreyas(GENERAL MEDICINE)

Sample adequacy : Satisfactory Visit No : OP-005 Patient Mobile No : 9343935341

BIOCHEMISTRY

Test	Result	Unit	Biological Reference Interval
SERUM CREATININE			
Serum Creatinine (Enzymatic Method (hydrolase, Oxidase, Peroxidase))	0.64	mg/dL	0.52-1.04
eGFR (Calculated)	105.0	mL/min/1.73m2	Indicative of renal impairment : < 60 Note:eGFR is inaccurate for Hemodynamically unstable patients eGFR is not applicable for less than 18 years of age.
Blood Urea Nitrogen (BUN) (Enzymatic Method (uricase))	17.87 H	mg/dL	7.0-17.0
Serum Uric Acid (Uricase, UV)	5.1	mg/dL	2.5-6.2
LIPID PROFILE (CHOL,TRIG,HDL,LDL,VLDL)			
Cholesterol Total (Enzymatic Method (cholesterol Oxidase, Esterase, Peroxidase))	197	mg/dL	Both: Desirable: < 200 Both: Borderline High: 200-239 Both: High: > 240
Triglycerides (Enzymatic Method)	134	mg/dL	Both: Normal: < 150 Both: Borderline: 150-199 Both: High: 200-499 Both: Very High: > 500
HDL Cholesterol (HDLC) (Direct Method)	42	mg/dL	40.0-60.0
Non-HDL Cholesterol	155.0 H	mg/dL	Desirable: < 130 Above Desirable: 130-159 Borderline High: 160-189 High: 190-219 Very High: => 220
LDL Cholesterol (Direct Method)	128.79 H	mg/dL	Both: Optimal: < 100 Both: Near to above optimal: 100-129 Both: Borderline High: 130-159 Both: High: 160-189 Both: Very High: > 190
VLDL Cholesterol (Calculated)	27	mg/dL	0.0-40.0

Patient Name : Mrs ANIMA SATAPATHY MRN : 20010000074188 Gender/Age : FEMALE , 36y (23/04/1987)

Cholesterol /HDL Ratio (Calculated) 4.7 - 0.0-5.0

THYROID PROFILE (T3, T4, TSH)

Tri Iodo Thyronine (T3) (Chemiluminescence Immuno Assay (CLIA)) 1.17 ng/mL 0.6-1.8

Thyroxine (T4) (Chemiluminescence Immuno Assay (CLIA)) 6.52 µg/dl 3.2-12.6

TSH (Thyroid Stimulating Hormone) (Chemiluminescence Immuno Assay (CLIA)) **5.617 H** µIU/mL
> 18 Year(s) : 0.4 - 4.049
> 18 Year(s) : Pregnancy
1st Trimester: 0.129-3.120
> 18 Year(s) : 2nd Trimester :
0.274-2.652
> 18 Year(s) : 3rd Trimester :
0.312-2.947

LIVER FUNCTION TEST(LFT)

Bilirubin Total (Diazo Method) 0.58 mg/dL 0.2-1.3

Conjugated Bilirubin (Direct) (Modified Diazo Method) 0.2 mg/dL 0.0-0.3

Unconjugated Bilirubin (Indirect) (Dual Wavelength - Reflectance Spectrophotometry) 0.38 mg/dL 0.0-1.1

Total Protein (Biuret Method) 8.0 g/dL 6.3-8.2

Serum Albumin (PCP Dye Binding Method) 4.6 gm/dL 3.5-5.0

Serum Globulin (Calculated) 3.4 gm/dL 2.0-3.5

Albumin To Globulin (A/G)Ratio (Calculated) 1.35 - 1.0-2.1

SGOT (AST) (UV With P5P) 23 U/L 14.0-36.0

SGPT (ALT) (UV With P5P) 20 U/L <35.0

Alkaline Phosphatase (ALP) (PNPP With AMP Buffer) 89 U/L 38.0-126.0

Gamma Glutamyl Transferase (GGT) (Enzymatic (Gamma Glutamyl Carboxynitrilide)) 20 U/L 12.0-43.0

--End of Report--

Patient Name : Mrs ANIMA SATAPATHY MRN : 20010000074188 Gender/Age : FEMALE , 36y (23/04/1987)

Seema S

Dr. Seema Sivasankaran
MD, DNB
CONSULTANT PATHOLOGIST

Note

- Abnormal results are highlighted.
- Results relate to the sample only.
- Kindly correlate clinically.



DEPARTMENT OF LABORATORY MEDICINE

Final Report

Patient Name : Mrs ANIMA SATAPATHY MRN : 20010000074188 Gender/Age : FEMALE , 36y (23/04/1987)

Collected On : 14/08/2023 08:31 AM Received On : 14/08/2023 10:46 AM Reported On : 14/08/2023 11:52 AM

Barcode : 222308140006 Specimen : Urine Consultant : Dr. S Shreyas(GENERAL MEDICINE)

Sample adequacy : Satisfactory Visit No : OP-005 Patient Mobile No : 9343935341

CLINICAL PATHOLOGY

Test	Result	Unit	Biological Reference Interval
------	--------	------	-------------------------------

URINE ROUTINE & MICROSCOPY**PHYSICAL EXAMINATION**

Volume	30	ml	-
Colour	Pale Yellow	-	-
Appearance	Slightly Turbid	-	-

CHEMICAL EXAMINATION

pH(Reaction)	5.0	-	4.8-7.5
Sp. Gravity	1.020	-	-
Protein	Negative	-	Negative
Urine Glucose	Negative	-	Negative
Ketone Bodies	Negative	-	Negative
Bile Salts	Negative	-	Negative
Bile Pigment (Bilirubin)	Negative	-	Negative
Urobilinogen	Normal	-	Normal
Blood Urine	Negative	-	Negative

MICROSCOPIC EXAMINATION

Pus Cells	3-4/hpf	-	0-2 / hpf
-----------	---------	---	-----------

Patient Name : Mrs ANIMA SATAPATHY MRN : 20010000074188 Gender/Age : FEMALE , 36y (23/04/1987)

RBC	Not Seen	-	Nil
Epithelial Cells	4-6/hpf	-	-
Crystals	Not Seen	-	-
Casts	Not Seen	-	-
Others	Nil	-	-
Urine For Sugar (Fasting) (Semiquantitative Strip Method)	Negative	-	-

--End of Report--

Seema S

Dr. Seema Sivasankaran
MD, DNB
CONSULTANT PATHOLOGIST

Note

- Abnormal results are highlighted.
- Results relate to the sample only.
- Kindly correlate clinically.



DEPARTMENT OF LABORATORY MEDICINE

Final Report

Patient Name : Mrs ANIMA SATAPATHY MRN : 20010000074188 Gender/Age : FEMALE , 36y (23/04/1987)

Collected On : 14/08/2023 11:33 AM Received On : 14/08/2023 01:46 PM Reported On : 14/08/2023 03:17 PM

Barcode : 222308140012 Specimen : Urine Consultant : Dr. S Shreyas(GENERAL MEDICINE)

Sample adequacy : Satisfactory Visit No : OP-005 Patient Mobile No : 9343935341

CLINICAL PATHOLOGY

Test	Result	Unit
Urine For Sugar (Post Prandial) (Semiquantitative Strip Method)	Negative	-

--End of Report--



Dr. Seema Sivasankaran
MD, DNB
CONSULTANT PATHOLOGIST

Note

- Abnormal results are highlighted.
- Results relate to the sample only.
- Kindly correlate clinically.

