



Bangalore Diagnostics & Multi-Speciality Centre

Quality Assurance : EQAP from AIIMS & CMC- Vellore

Quality. Trust. Since 1982.

198, 12th Main, 3rd Block, (Above Namma MTR, Next to SBI), Rajajinagar, Bangalore- 560 010.
Ph. : 080-23505407, 9448079978 e-mail : bangalore.d.s@gmail.com

Name : MR. K.SHANKARAPPA
Age/Sex: 60 Year(s) / Male
Ref. by : DR. BANK OF BARODA

Reg. No : C7771
Date : 12/10/2022
Corporate: NON CORPORATE

Test Name

Result

Reference Range

Page 1 of 4

HAEMATOLOGY REPORT

COMPLETE BLOOD COUNT

Haemoglobin 15.4 gms % Male : 13.0 - 18.0 gms %
Female: 11.0 - 15.0 gms %
Red Blood Cell Count 5.38 million/cumm Male : 4.5-6.5 millions/cumm
Female : 3.7-5.5 million/cumr

Packed Cell Volume 47.0 % Females: 32 - 45 %
Males: 39 - 54%
Total Count 10,500 cells /cumm 4000-11000 cells /cumm

Differential Count

Neutrophils 63.0 % 40 - 75%
Lymphocytes 29.9 % 20 - 45%
Monocytes 4.6 % 01 - 10%
Eosinophils 2.0 % 01 - 06 %
Basophils 0.5 % 00 to 01 %

COMPLETE BLOOD COUNT

Platelet count 2,63,000 cells/cumm 150000-400000 cells/cumm
Mean Corpuscular Volume 87 fL 78 - 98 fL
Mean Corpuscular Haemoglobin 28.7 pg 27 - 32 pg
Mean Corpuscular Haemoglobin Concentration 32.9 g/dl 31 - 36 g/dl
ESR 06 mm/hour Male: 0 - 10 mm/ hour
Female: 0 - 20 mm/hour

ABSOLUTE EOSINOPHIL COUNT 210 cells/cumm 40 - 440 cells/cumm

BLOOD GROUP(ABO) "O"
Rh Type (D) POSITIVE

BIOCHEMISTRY REPORT

FASTING BLOOD SUGAR 107 mg/dl 70 to 100 mg/dl
FASTING URINE SUGAR NIL

Signature

NIL

Dr. MAHADEVA. K.C.
M.D. (Path.)
KMC. No.: 17647



Bangalore Diagnostics & Multi-Speciality Centre

Quality Assurance : EQAP from AIIMS & CMC- Vellore

Quality. Trust. Since 1982.

198, 12th Main, 3rd Block, (Above Namma MTR, Next to SBI), Rajajinagar, Bangalore- 560 010.
Ph. : 080-23505407, 9448079978 e-mail : bangalore.d.s@gmail.com

Name : MR. K.SHANKARAPPA	Reg. No : C7771		
Age/Sex: 60 Year(s) / Male	Date : 12/10/2022		
Ref. by : DR. BANK OF BARODA	Corporate: NON CORPORATE		
Test Name	Result	Reference Range	Page 3 of 4

BIOCHEMISTRY REPORT

Glycosylated Haemoglobin (HbA1c)

Glycosylated Haemoglobin (HbA1c)	6.3 %	Normal : <5.7 % PRE DIABETES: 5.7-6.4 % DIABETES : 6.5 % or HIGHER (American Diabetes Association)
----------------------------------	-------	--

SERUM CREATININE	1.14 mg/dl	Females 0.6 – 1.2 mg/dl Males 0.7 – 1.4 mg/dl
------------------	------------	--

URIC ACID	4.76 mg/dl	M: 3.5 -7.2 mg/dl F: 2.6 - 6.0 mg/dl
-----------	------------	---

URINE EXAMINATION REPORT

PHYSICAL EXAMINATION

COLOUR	LIGHT YELLOW
APPEARANCE	CLEAR
REACTION	ACIDIC

BIOCHEMICAL EXAMINATION

PROTEIN	NIL	
GLUCOSE	NIL	
BILE SALT	NIL	
BILE PIGMENT	NIL	
SPECIFIC GRAVITY	1.021	1.003 – 1.035

MICROSCOPIC EXAMINATION

PUS CELLS	1-2/HPF
EP CELLS	OCCASIONAL
MACROPHAGES	NIL
R.B.C.s	ABSENT
CASTS	NIL
CRYSTALS	NIL

Dr. MAHADEVA. K.G.
M.D., (Path)
KMC. No. 17647



Bangalore Diagnostics & Multi-Speciality Centre

Quality Assurance : EQAP from AIIMS & CMC- Vellore

Quality. Trust. Since 1982.

198, 12th Main, 3rd Block, (Above Namma MTR, Next to SBI), Rajajinagar, Bangalore- 560 010.
Ph. : 080-23505407, 9448079978 e-mail : bangalore.d.s@gmail.com

Name : MR. K.SHANKARAPPA

Reg. No : C7771

Age/Sex: 60 Year(s) / Male

Date : 12/10/2022

Ref. by : DR. BANK OF BARODA

Corporate: NON CORPORATE

Test Name

Result

Reference Range

Page 4 of 4

STOOL EXAMINATION REPORT

PHYSICAL EXAMINATION

COLOUR	BROWN
CONSISTENCY	SEMI SOLID
BLOOD	NIL
MUCUS	NIL

MICROSCOPIC EXAMINATION

OVA	NIL
CYST	NIL
OTHERS	NIL

----- End of Report -----

Biochemist

Microbiologist

Pathologist

Teakler
Dr. MAHADEVA. K.C.
M.D., (Path)
KMC. No.: 17647



Bangalore Diagnostics & Multi-Speciality Centre

Quality Assurance : EQAP from AIIMS & CMC- Vellore

Quality. Trust. Since 1982.

198, 12th Main, 3rd Block, (Above Namma MTR, Next to SBI), Rajajinagar, Bangalore- 560 010.
Ph. : 080-23505407, 9448079978 e-mail : bangalore.d.s@gmail.com

Name : Mr. SHANKARAPPA C-7771 Patient No. : P101510338
Visit No. : V101637372 Registered On : 12/10/2022 15:10
Age/Gender : 60 Y/Male Collected On : 12/10/2022 16:14
Referred by : BANGALORE DIAGNOSTICS & MULTI SPECIALITY Reported On : 12/10/2022 17:15
CENTER

Final Report

Test Name / Method	Results	Units	Reference Range	Sample Type
CLINICAL BIOCHEMISTRY				
PROSTATE SPECIFIC ANTIGEN (PSA)-Total <i>Method : ECLIA</i>	0.35	ng/ml	0 - 4.0	SERUM

*** End Of Report ***

Outside sample to be correlated with other clinical finding.

PROCESSED BY : PJ SANTHOSH

RESULT VERIFIED BY : BHARATH KUMAR C, Lab Incharge

Prof. KSHAMA HIREMATH

M.Sc, Med. Biochemistry, CFN, DNHE

Chief Biochemist



Bangalore Diagnostics & Multi-Speciality Centre

Quality Assurance : EQAP from AIIMS & CMC- Vellore

Quality. Trust. Since 1982.

198, 12th Main, 3rd Block, (Above Namma MTR, Next to SBI), Rajajinagar, Bangalore- 560 010.
Ph. : 080-23505407, 9448079978 e-mail : bangalore.d.s@gmail.com

Name : Mr. SHANKARAPPA C-7771 **Patient No.** : P101510338
Visit No. : V101637372 **Registered On** : 12/10/2022 15:10
Age/Gender : 60 Y/Male **Collected On** : 12/10/2022 16:14
Referred by : BANGALORE DIAGNOSTICS & MULTI SPECIALITY **Reported On** : 12/10/2022 17:15
CENTER

Final Report

Test Name / Method	Results	Units	Reference Range	Sample Type
CLINICAL BIOCHEMISTRY				
THYROID PROFILE				
TRI-IODO THYRONINE-T3 TOTAL <i>Method : ECLIA</i>	0.97	ng/ml	0.80 - 2.0	SERUM
THYROXINE -T4 TOTAL <i>Method : ECLIA</i>	6.39	ug/dl	5.1 - 14.1	
THYROID STIMULATING HORMONE -TSH (Ultra Sensitive) <i>Method : ECLIA</i>	2.71	mIU/ml	0.50 - 8.90 (Ref. Tietz Clinical chemistry & Molecular Diagnostics, 5th edition)	

*** End Of Report ***

Outside sample to be correlated with other clinical finding.

PROCESSED BY : PJ SANTHOSH

RESULT VERIFIED BY : BHARATH KUMAR C, Lab Incharge

Prof. KSHAMA HIREMATH

M.Sc, Med. Biochemistry, CFN, DNHE
Chief Biochemist



Bangalore Diagnostics & Multi-Speciality Centre

Quality Assurance : EQAP from AIIMS & CMC- Vellore

Quality. Trust. Since 1982.

198, 12th Main, 3rd Block, (Above Namma MTR, Next to SBI), Rajajinagar, Bangalore- 560 010.
Ph. : 080-23505407, 9448079978 e-mail : bangalore.d.s@gmail.com

Name : MR. K.SHANKARAPPA

Reg. No : C7771

Age/Sex: 60 Year(s) / Male

Date : 12/10/2022

Ref. by : DR. BANK OF BARODA

Corporate: NON CORPORATE

Test Name

Result

Reference Range

Page 2 of 4

BIOCHEMISTRY REPORT

POST PRANDIAL BLOOD SUGAR 182 mg/dl 80 to 140 mg/dl

POST PRANDIAL URINE SUGAR 0.5% NIL

BLOOD UREA NITROGEN (BUN) 13.1 mg/dl 7-18 mg/dl

LIPID PROFILE

TOTAL CHOLESTEROL 237.4 mg/dl up to 200 mg/dl

TRIGLYCERIDES 137.0 mg/dl <150 : Normal

HDL Cholesterol 42.4 mg/dl Male: >40 mg/dl
Female: > 50 mg/dl

LDL Cholesterol 167.6 mg/dl <100 mg/dl

VLDL Cholesterol 27.4 mg/dl <40 mg/dl

CHOLESTEROL/HDL RATIO 5.6:1.0 up to 6.0 %

LIVER FUNCTION TESTS

Total Bilirubin 0.58 mg/dl up to 1.2 mg/dl

Direct Bilirubin 0.10 mg/dl 0 to 0.3 mg/dl

Indirect Bilirubin 0.48 mg/dl up to 1.5 mg/dl

S.G.O.T. (AST) 19.3 U/L 0 - 46 U/L

S.G.P.T. (ALT) 32.3 U/L 0 - 49 U/L

ALKALINE PHOSPHATASE 116.0 U/L
Men : 80-306
Women : 64-306
Children upto 15 Yrs : upto 644
Children upto 17 yrs : upto 483

Gamma Glutamyl Transpeptidase (GGT) 26.3 IU/L 0 - 55 IU/L

Total Protein 7.1 gms/dl 6.6 - 8.3 gms/dl

Albumin 4.2 gms/dl 3.4 - 5.0 gms/dl

Globulin 2.9 gms/dl 2.3 - 3.5 gms/dl

A/G Ratio 1.4:1.0 1.2 : 1.0

Maahadeva

Dr. MAHADEVA. K.G.
M.D., (Path)
KMC. No.: 17647



Bangalore Diagnostics & Multi-Speciality Centre

Quality Assurance : EQAP from AIIMS & CMC- Vellore

Quality. Trust. Since 1982.

198, 12th Main, 3rd Block, (Above Namma MTR, Next to SBI), Rajajinagar, Bangalore- 560 010.
Ph. : 080-23505407, 9448079978 e-mail : bangalore.d.s@gmail.com

Echocardiography Report

Name : Mr. K Shankarappa

Date: 12/10/2022

Ref by: Bank of Baroda

Age / Gender : 60 Years /Male

LA : 35 mm

MV : E 0.90 A : 0.85 m/sec

AO : 26 mm

AV : 1.32 m/sec

RVID : 22 mm

TV : 0.43 m/sec

LVIDD : 50 mm

PV : 0.69 m/sec

LVIDS : 33 mm

IVSD : 12 mm

MR : Nil

IVSS : 17 mm

AR : Nil

LVPWD: 11 mm

TR : Nil

LVPWS : 17 mm

PR : Nil

FS : 32.29 %

EF : 60.34 %

LV mass : 273.22 gm

IMPRESSION

- Normal Chamber Dimensions.
- No RWMA.
- Normal LV Systolic Function. LVEF 59%
- Normal Valves.
- Normal Color Flow Doppler Study.
- No Thrombus / PE.

Dr. Consultant Cardiologist

BANGALORE DIAGNOSTICS &
MULTI-SPECIALITY CENTRE
198, 12th Main, 3rd Block
Rajajinagar, Bangalore-560 010

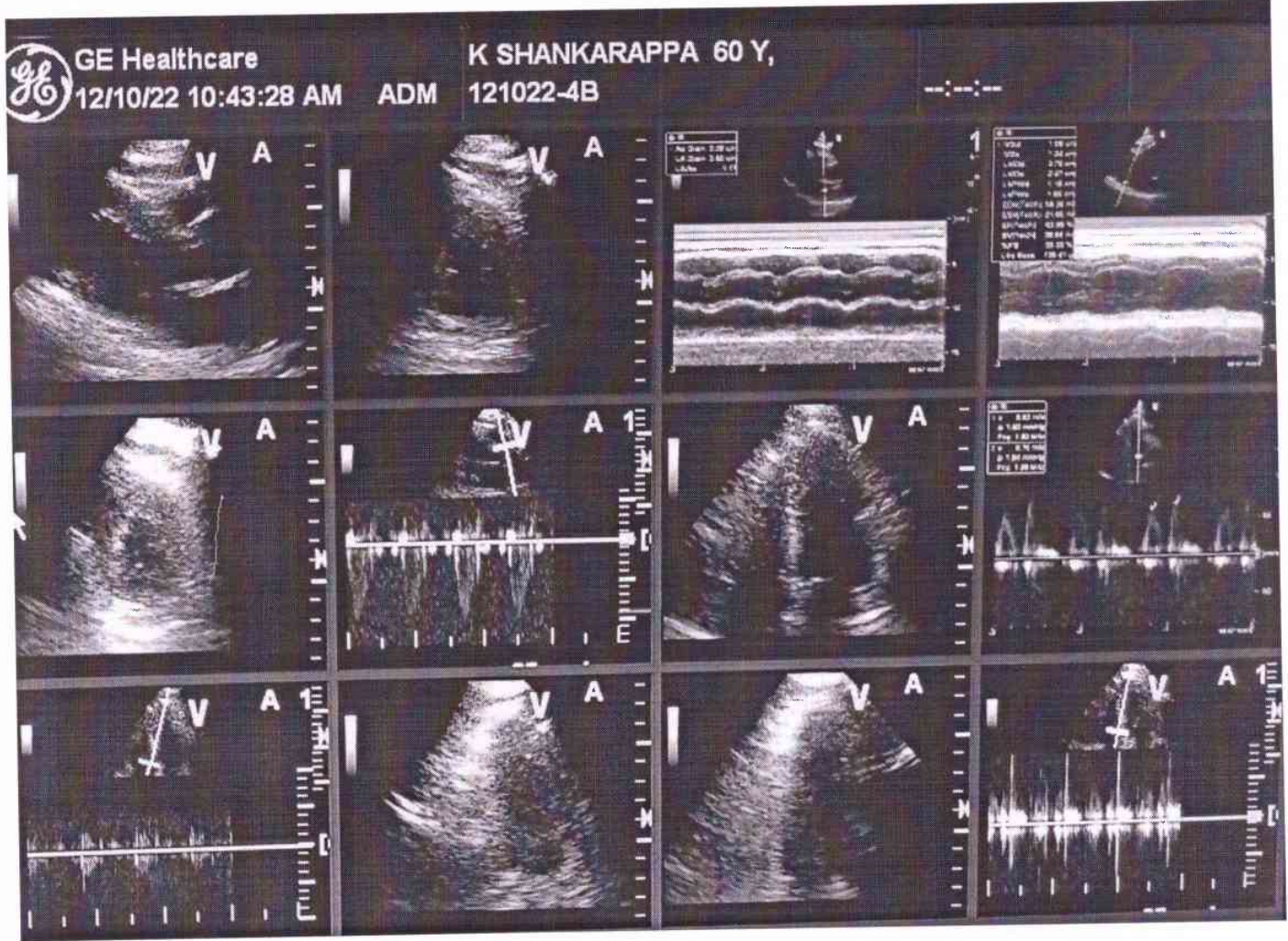

BANGALORE DIAGNOSTICS &
MULTI-SPECIALITY CENTRE
198, 12th Main, 3rd B
Phase 2, Bangalore-560095



Bangalore Diagnostics & Multi-Speciality Centre

Quality Assurance : EQAP from AIIMS & CMC- Vellore

Quality. Trust. Since 1982.

198, 12th Main, 3rd Block, (Above Namma MTR, Next to SBI), Rajajinagar, Bangalore- 560 010.
Ph. : 080-23505407, 9448079978 e-mail : bangalore.d.s@gmail.com

Patient Name	MR.K.SHANKRAPP	Patient Id	X-RAY-
Age/DOB	60/	Gender	M
Ref.Doctor	BANK OF BARODA	Date	12/10/2022

X-RAY CHEST PA VIEW

OBSERVATION:

Both hila are normal.

Cardiophrenic and costophrenic angles are normal.

The trachea is central.

The mediastinal and cardiac silhouette are normal.

Cardiothoracic ratio is normal.

Bones of the thoracic cage are normal.

Soft tissues of the chest wall are normal.

IMPRESSION:

NORMAL STUDY

Dr. Vijay Kumar
MBBS, MDRD
Consultant Radiologist

BANGALORE DIAGNOSTICS &
MULTI-SPECIALITY CENTRE
198, 12th Main, 3rd Block
Rajajinagar, Bangalore-560 010

R

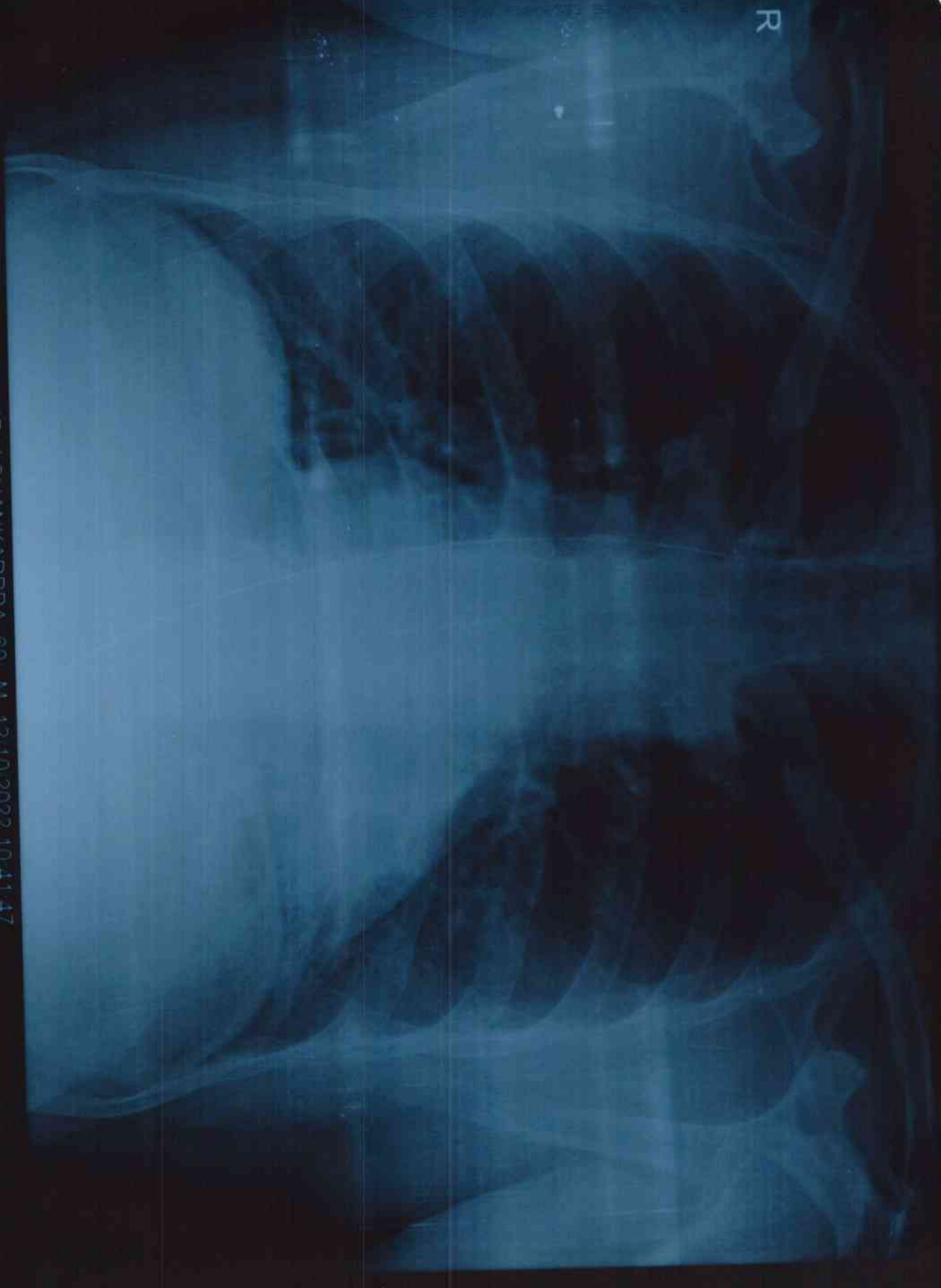

D14 MR K SHANKARPPA 60 M 12/10/2022 10:41:47

BANGALORE DIAGNOSTIC SERVICE RAJAJINAGARA BANGALORE-560010



Bangalore Diagnostics & Multi-Speciality Centre

Quality Assurance : EQAP from AIIMS & CMC- Vellore

Quality. Trust. Since 1982.

198, 12th Main, 3rd Block, (Above Namma MTR, Next to SBI), Rajajinagar, Bangalore- 560 010.
Ph. : 080-23505407, 9448079978 e-mail : bangalore.d.s@gmail.com

ELECTROCARDIOGRAM

NAME/AGE : Mr. K. Shankarappa

Lab No.: BOB

DATE: 12/10/2022

ECG FINDINGS

Standardization	cm	Rate	63b
Rhythm	sin	Axis	~
P Wave	~	PR Interval	at 64
Q Wave	~	QRS Voltage	SV + AV = 2.2
QRS Duration	0.09 sec	ST Segment	ST depression
QT interval	0.38 sec		
U Wave		Wave	~
Recommendations	normal		

BANGALORE DIAGNOSTICS &
MULTI-SPECIALITY CENTRE
198, 12th Main, 3rd Block
Rajajinagar, Bangalore-560 010

Dr. ASHOK
MD (Internal Medicine)
Reg No 13444

10mm/mV 0.15-35Hz

2022-10-12 13:04:37

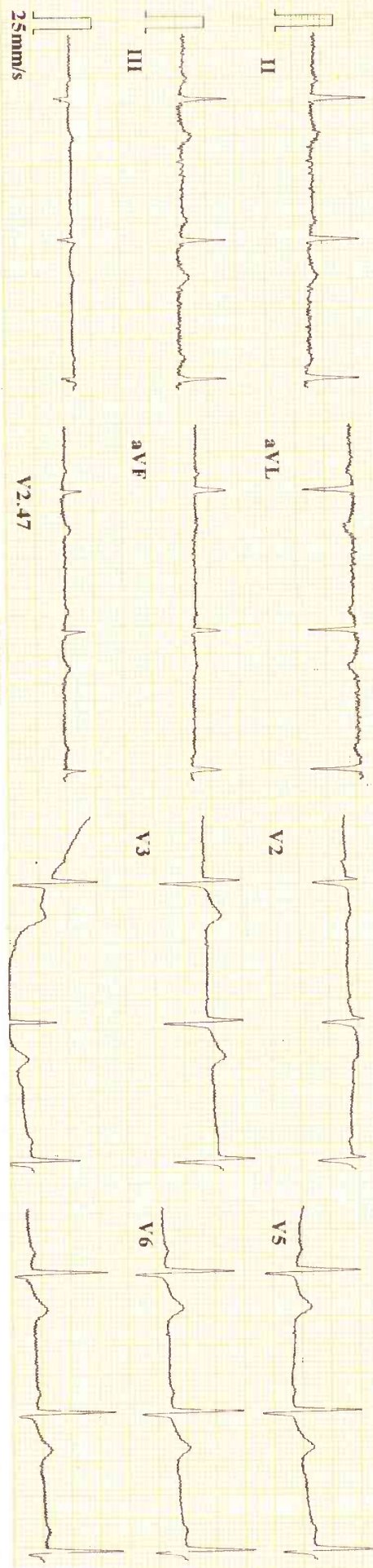

ID : 221012-1305
 Name : *Sharmila Appa, K.*
 Age : 60 yr
 Sex : Male
 BP :
 Height : cm
 Weight : kg

HR : 63 bpm
 P Dur : 101 ms
 PR int : 163 ms
 QRS Dur : 99 ms
 QT/QTc int : 378/388 ms
 P/QRS/T axis : 40/24/41 °
 RV5/SV1 amp : 1.209/0.532 mV
 RV6/SV2 amp : 1.330/0.749 mV

Minnesota Code:
 4-5-0(I,II)
 9-4-1(V3)

Diagnosis Information:
 800: Sinus Rhythm
 631: Slight ST-T Abnormality?(I,II)

Report Confirmed by: