

25mm/s 0.5-25Hz
10mm/mV

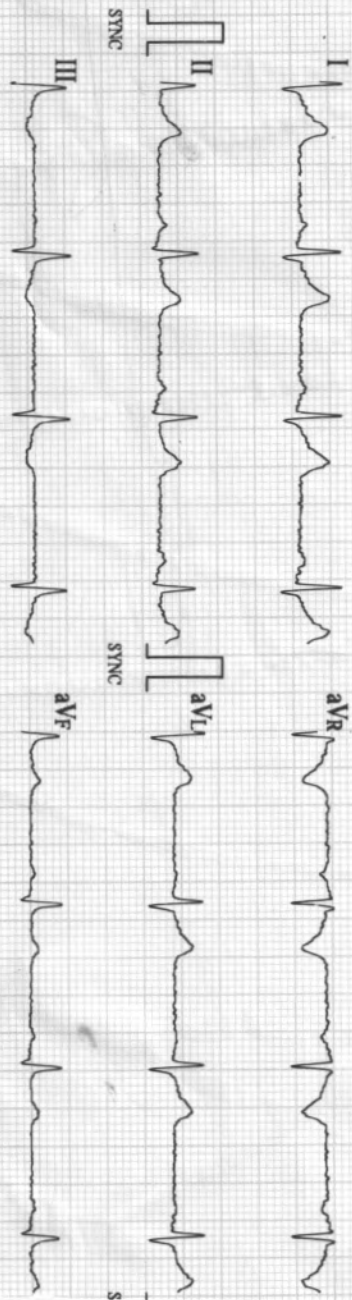

ECG-1208 V2-004 (BIOS : V2-004 /AMP: V1-008)

BIOMEDICS SADASHIV PETH

10mm/mV

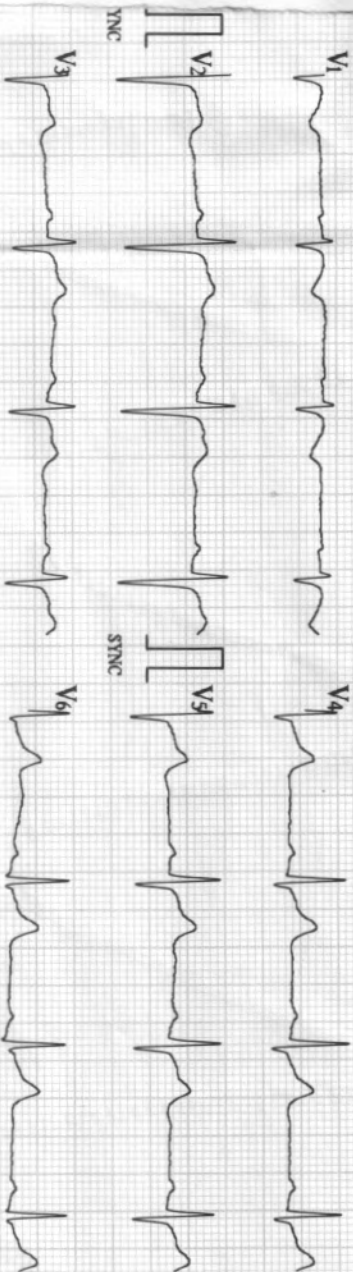

10mm/mV

11/25/2023 13:23

ID : 4410

Name: *Mr. Gresh Sornare*

Sex : *38 y/m*

Age : *m*

HR : 68 bpm
R-R : 872 ms
P-R : 172 ms
QRS : 96 ms
QT/QTc : 358/383 ms
P/QRS/T : 40/60/22 °
RV5/SV1 : 0.680/0.370 mV
RV5+SV1 : 1.050

Machine Interpretation Only

Confirm with Physician

Dr. A. S. SARDAR
M.D. R49, N075570
SARDAR CENTER FOR DIABETES & SELF-CARE
Wankarashinagar, Jhima Road, Aurangabad
PHONE: N04333851, 2334858

BIOMEDI

PUNE-30 CELL-9822198798

SARDA

CENTRE FOR DIABETES & SELF-CARE

4, Vyankatesh Nagar, Jaina Road, Aurangabad. Ph. : (0240) 2333851, 2334858.

Name: Mr-Ganesh Saravane Age: 38yMm
BoB

CLINICAL SUMMARY:

Weight: _____ Height (Cms): _____ Blood Pressure: _____

ECG FINDINGS:

Rate: 68/min ORS. Complex: Ⓜ

Rhythm: Ⓜ ST Segment: Ⓜ

Mechanism: Ⓜ T. Wave: Ⓜ

Axis: Ⓜ QT Interval: Ⓜ

P. Wave: Ⓜ PR Interval: Ⓜ

WM

Recommendation: _____

Date: 25/11/23

Dr. A. S. SARDA
M.D. Reg. No. 13570
SARDA CENTER FOR DIABETES & SELF-CARE
4, Vyankateshnagar, Jaina Road, Aurangabad
Phone No. 2333851, 2334858

SARDA

CENTRE FOR DIABETES & SELF CARE

Date:-

Name Mr. Ganesh Sonawane. Age/Sex 38/male

Address Back of Baroda, Ahd.

OPHTHALMIC EXAMINATION REPORT

	<u>Right Eye</u>	<u>Left eye</u>
Vision Distant	$6/6 \text{ C} \frac{-1.5 \text{ D sph}}{-0.5 \text{ D cyl } 180}$	$6/6 \text{ C} \frac{-1.25 \text{ D sph}}{-0.75 \text{ D cyl } 70}$
Vision Near	N6	N6
Anterior segment	<u>NAD</u>	<u>NAD</u>
Pupils	NSRTL	<u>NSRTL</u>
Lens	clear	clear
Tension	<u>Normal</u>	<u>Normal</u>
Fundus:-	DRG WM C100°3 FET	DRG WM C100°3 FET
Colour Vision	Normal	Normal

Impression: BE myopic Astigmatism +
Rest within normal limits.



Dr. Jays

DR. JAY LONIYA
M.B.B.S., D.O. (BOM), D.N.B. (CCPS)
REG. NO. 436
TIRUFATI NETRALAY & DENTAL CLINIC
AURANGABAD

Dr. Amey Jaju
MBBS, DNB Radiology
Fellowship in MSK Imaging

Regd. No : 2019/05/3879



Anushree
Sonography & X-Ray Centre

• DIGITAL X-RAY • 3D/4D/5D SONOGRAPHY • COLOUR DOPPLER

Patient Name: **GANESH SONAWANE**

Date: **25/11/2023**

Patient Id: **4126**

Age/Sex: **38 Years / MALE**

Ref Phy: **DR. SARDA**

Address :

RADIOGRAPH OF CHEST PA VIEW

Findings:

Both the lung fields are clear.

The broncho vascular markings are appears normal.

The hilar shadows are appears normal.

Both Cardiophrenic and Costophrenic angles are clear.

The Cardiac silhouette is within normal limits.

Aortic shadow is normal.

Both domes of diaphragms are normal.

The visualised bony thorax is normal.

Impression:

No significant abnormality noted in X-ray chest.

DR. AMEY S. JAJU
MBBS, DNB (Radiology)
Fellowship in MSK Imaging
Reg. No. 2019/05/3879



DR. AMEY JAJU, MBBS, DNB (RADIOLOGY)
Fellow in MSK imaging
CONSULTANT RADIOLOGIST

ANUSHREE SONOGRAPHY & X-RAY CENTRE

Name: Ganesh Sonawane

Age: 38 Y

Sex: Male

RefDr: Dr. Sarda

Date: 25-Nov-2023





Patient Name: GANESH SONAWANE	Date: 25/11/2023
Patient Id: 4127	Age/Sex: 38 Years / MALE
Ref Phy: DR. SARDA	Address :

ULTRASONOGRAPHY OF ABDOMEN AND PELVIS

LIVER: The liver is normal in size It measures 12.9 cm, shape, position. **Mild diffuse fatty changes are noted.** Normal respiratory movements are seen. Portal vein at porta hepatis measures 6.7 mm. No focal solid or cystic mass lesion is noted.

BILIARY SYSTEM: Gall bladder shows normal physiological distention. No mural mass or calculus is noted. There is no evidence of pericholecystic fluid. CBD and intra hepatic biliary radicles show normal caliber.

PANCREAS: The pancreas is normal in size, shape, and echogenicity and echo texture. No solid or cystic mass lesion is noted. Pancreatic duct is not dilated.

SPLEEN: The spleen is normal in size It measures 11.5 cm, shape, position, echogenicity and echotexture. No focal mass lesion is noted.

KIDNEYS: Right kidney measures 10.7 x 6.2 cm. Left kidney measures 11.0 x 5.3 cm. Both kidneys are normal in size, shape, position, echogenicity and echotexture. Normal corticomedullary differentiation is noted. No focal solid or cystic mass lesion or any calculus is seen. Pelvicalyceal systems on both sides are normal.

URINARY BLADDER: The urinary bladder shows physiological distention. It shows normal wall thickness. No calculus or mass lesion is seen.

PROSTATE: The prostate is normal in shape, position, echogenicity and echotexture. The prostate measure 3.6 x 2.9 x 3.2 cm (volume = 16.8 gm). There is no focal solid or cystic mass lesion in it.

SEMINAL VESICALS : Both seminal vesicles are normal in size, shape, echogenicity and echotexture.

OTHERS: There is no free or loculated fluid collection in abdomen or pelvis. No significant lymphadenopathy is noted.

CONCLUSION:

Grade I fatty changes in liver.

DR. AMEY S. JAJU
MBBS, DNB (Radiology)
Fellow in MSK Imaging
DR. AMEY JAJU, MBBS, DNB (RADIOLOGY)
Fellow in MSK Imaging
CONSULTANT RADIOLOGIST



ANUSHREE SONOGRAPHY & X-RAY CENTRE

Name: GANESH SONAWANE

Age: 38 Y

Sex: Male

RefDr: Sarda

Date: 25-Nov-202

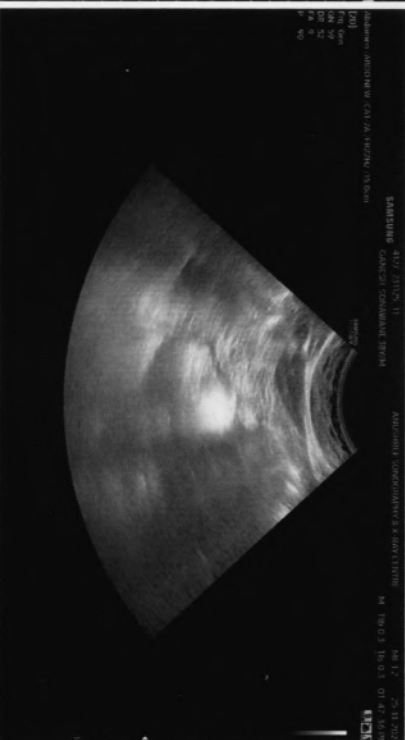
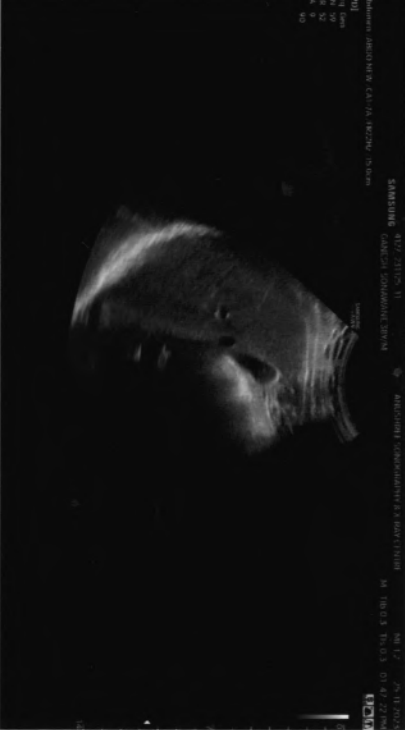
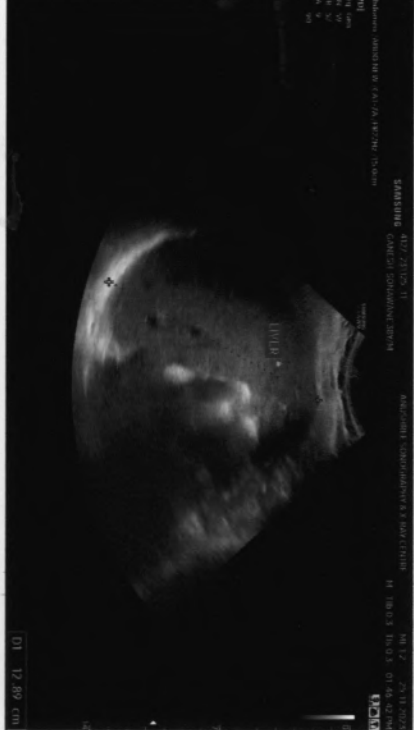

SARDA

CENTRE FOR DIABETES & SELF CARE

Name : Mr.Ganesh Sonawane

Date : 25/11/ 2023

Age/Sex :39Yrs/Male

Ref.By: Dr.Sarda Sir

STRESS TEST REPORT

- Protocol – Bruce.
- Exercise Time- 10.00 Min.
- Baseline Heart Rate and Blood Pressure - 70bpm,BP- 119/80mm of Hg.
- Mets- 13.40.
- ST-T Segment Changes – No Significant ST-T Changes.
- Angina- None.
- Arrhythmias- None.
- Other Symptoms – None.
- Maximal Heart Rate and Blood Pressure – 146 bpm, BP – 159/80 mm of Hg.
- Predicted Maximal Heart Rate Achieved -80%.
- Reason For Termination - Target Heart rate achieved.

CONCLUSION : Stress Test Negative for Exercise Induced Ischemia.

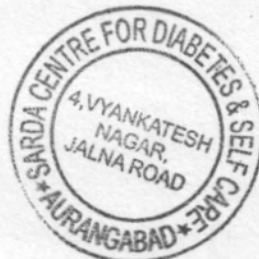

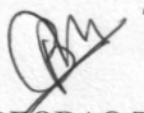
DR.DEORAO THENGE
M.D.D.N.B.(CARDIOLOGY)

Dr. Devrao Thenge
MD, DNB (Cardiology)
Reg. No. 2001/02/491

ASIAN HOSPITAL
MOTIWALA SQUARE
AURANGABAD

Station
Telephone:

EXERCISE STRESS TEST REPORT

Patient Name: Sonawane, Ganesh
Patient ID: 56434
Height: 165 cm
Weight: 76 kg

DOB: 19.09.1985
Age: 38yrs
Gender: Male
Race: Asian

Study Date: 25.11.2023
Test Type: --
Protocol: BRUCE

Referring Physician: --
Attending Physician: DR. DEORAO THENGE
Technician: --

Medications:
--

Medical History:
--

Reason for Exercise Test:
--

Exercise Test Summary

Phase Name	Stage Name	Time in Stage	Speed (mph)	Grade (%)	HR (bpm)	BP (mmHg)	Comment
PRETEST	SUPINE	00:18	0.00	0.00	71	119/80	
	STANDING	00:22	0.50	0.00	72		
EXERCISE	STAGE 1	03:00	1.70	10.00	101	129/80	
	STAGE 2	03:00	2.50	12.00	122	139/80	
	STAGE 3	03:00	3.40	14.00	136	149/80	
	STAGE 4	01:01	4.20	16.00	146		
RECOVERY		04:00	0.00	0.00	83	159/80	

The patient exercised according to the BRUCE for 10:00 min:s, achieving a work level of Max. METS: 13.40. The resting heart rate of 70 bpm rose to a maximal heart rate of 146 bpm. This value represents 80 % of the maximal, age-predicted heart rate. The resting blood pressure of 119/80 mmHg, rose to a maximum blood pressure of 159/80 mmHg. The exercise test was stopped due to Target heart rate achieved.

Interpretation

Summary: Resting ECG: normal.
Functional Capacity: normal.
HR Response to Exercise: appropriate.
BP Response to Exercise: normal resting BP - appropriate response.
Chest Pain: none.
Arrhythmias: none.
ST Changes: none.
Overall impression: Normal stress test.

Conclusions

Exercise of bruce protocol for 10.00 min.
Target heart rate achieved.
No angina/arrhythmias.No ST-T Changes.
Test is negative fo induced ischemia.

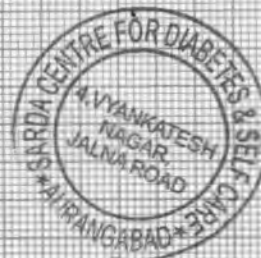

(Handwritten signature)

Physician _____

Technician _____

Dr. Devrao Thenge
MD, DNB (Cardiology)

Tabular Summary

Sonawane, Ganesh
 Patient ID 56434
 25.11.2023 2:43:02pm
 Male 165 cm 76 kg
 38yrs Asian
 Meds:

BRUCE: Total Exercise Time 10:00
 Max HR: 146 bpm 80% of max predicted 182 bpm HR at rest: 70
 Max BP: 159/80 mmHg BP at rest: 119/80 Max RPP: 18625 mmHg*bpm

Maximum Workload: 13.40 METS
 Max ST: -0.90 mm, 0.00 mV/s in III; EXERCISE STAGE 3 09:00
 ST/HR index: 0.32 u V/bpm

Reasons for Termination: Target heart rate achieved

Summary: Resting ECG: normal. Functional Capacity: normal. HR Response to Exercise: appropriate. BP Response to Exercise: normal resting BP - appropriate response. Chest Pain: none. Arrhythmias: none. ST Changes: none. Overall impression: Normal stress test.

Conclusion: Exercise of bruce protocol for 10.00 min. Target heart rate achieved.

No angina/arrhythmias.No ST-T Changes.

Test is negative fo induced ischemia.

Test Reason:
 Medical History:

Ref. MD: Ordering MD:
 Technician: Test Type:
 Comment:

Phase Name	Stage Name	Time in Stage	Speed (mph)	Grade (%)	Workload (METS)	HR (bpm)	BP (mmHg)	RPP (mmHg*bpm)	VE (/min)	ST Level (III mm)	Comment
PRETEST	SUPINE	00:18	0.00	0.00	1.0	71	119/80	8449	0	0.15	
EXERCISE	STANDING	00:22	0.50	0.00	1.1	72			0	0.20	
	STAGE 1	03:00	1.70	10.00	4.6	101	129/80	13029	0	0.15	
	STAGE 2	03:00	2.50	12.00	7.0	122	139/80	16958	1	-0.85	
	STAGE 3	03:00	3.40	14.00	10.1	136	149/80	20264	1	-0.90	
RECOVERY	STAGE 4	01:01	4.20	16.00	13.4	146			0	0.10	
		04:00	0.00	0.00	1.0	83	159/80	13197	0	0.20	

Sonawane, Ganesh
Patient ID 56434
25.11.2023
2:43:20pm

Linked Medians

PRETEST
SUPINE
00:16

BRUCE
0.0 mph
0.0 %

ASIAN HOSPITAL

70 bpm
119/80 mmHg

Lead
ST Level (mm)
ST Slope (mV/s)

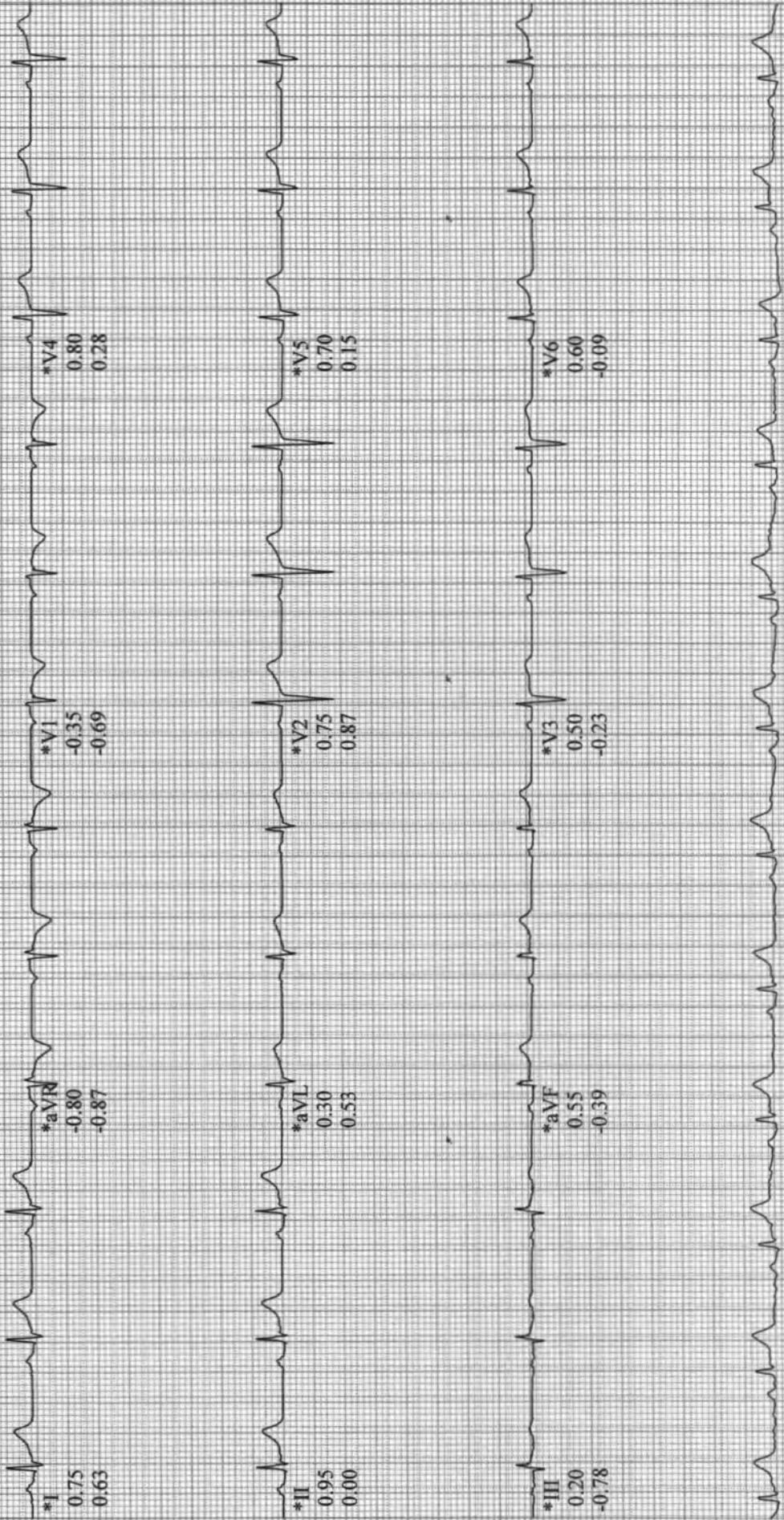

II
Raw Data

*Computer Synthesized Rhythms

Sonawane, Ganesh
Patient ID 56434
25.11.2023
2:43:21pm

71 bpm
119/80 mmHg
Linked Medians
PRETEST
STANDING
00:18

BRUCE
0.0 mph
0.0 %

ASIAN HOSPITAL

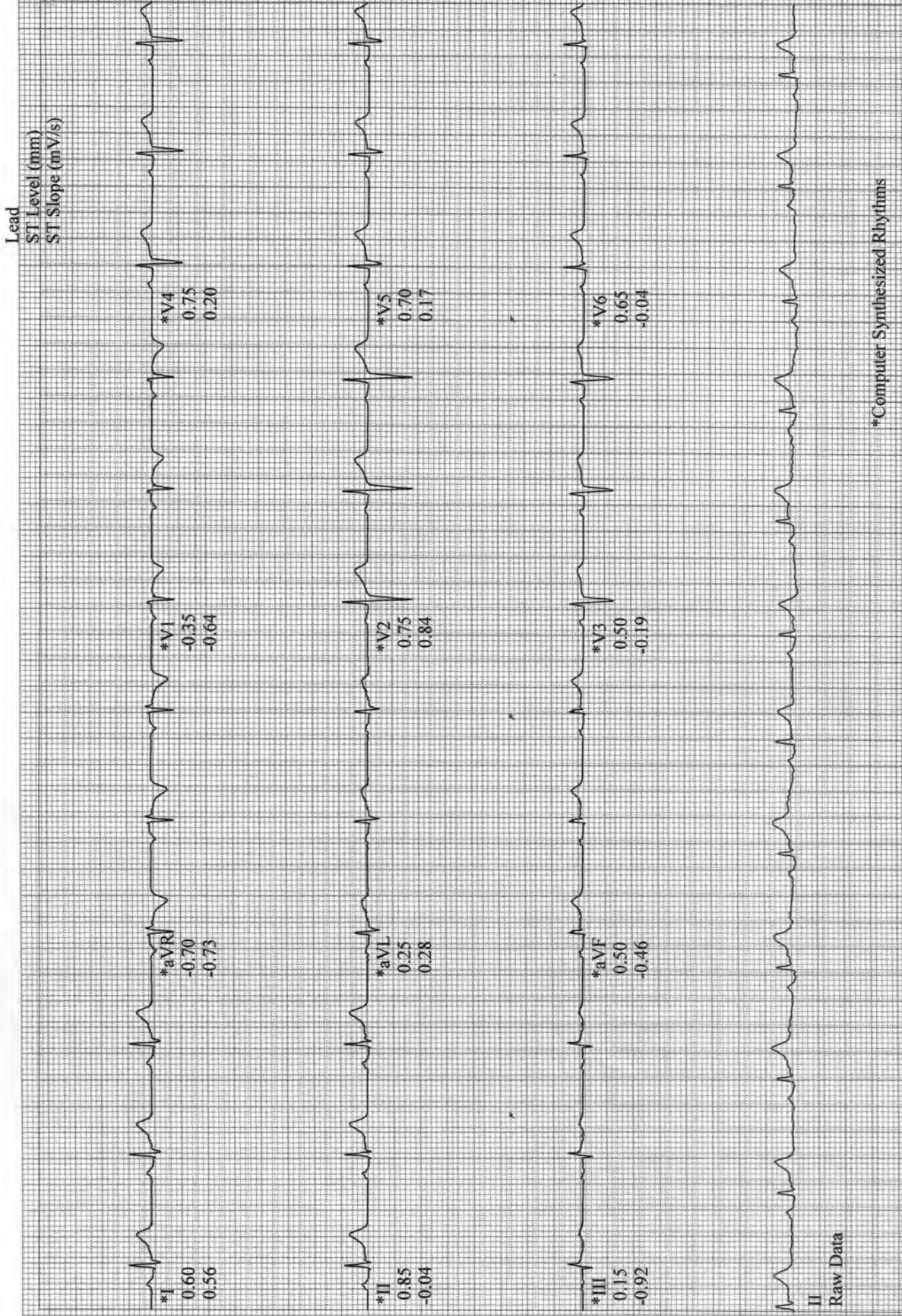

Sonawane, Ganesh
 Patient ID 56434
 25.11.2023
 2:46:38pm

12-Lead Report

EXERCISE
 STAGE 1
 02:50

104 bpm
 129/80 mmHg

BRUCE
 1.7 mph
 10.0 %

ASIAN HOSPITAL

Measured at 60ms Post J (10mm/mV)
 Auto Points

Lead	ST(mm)	Lead	ST(mm)
I	0.45	V1	-0.35
II	0.45	V2	0.55
III	0.00	V3	0.45
aVR	-0.40	V4	0.60
aVL	0.25	V5	0.50
aVF	0.20	V6	0.35

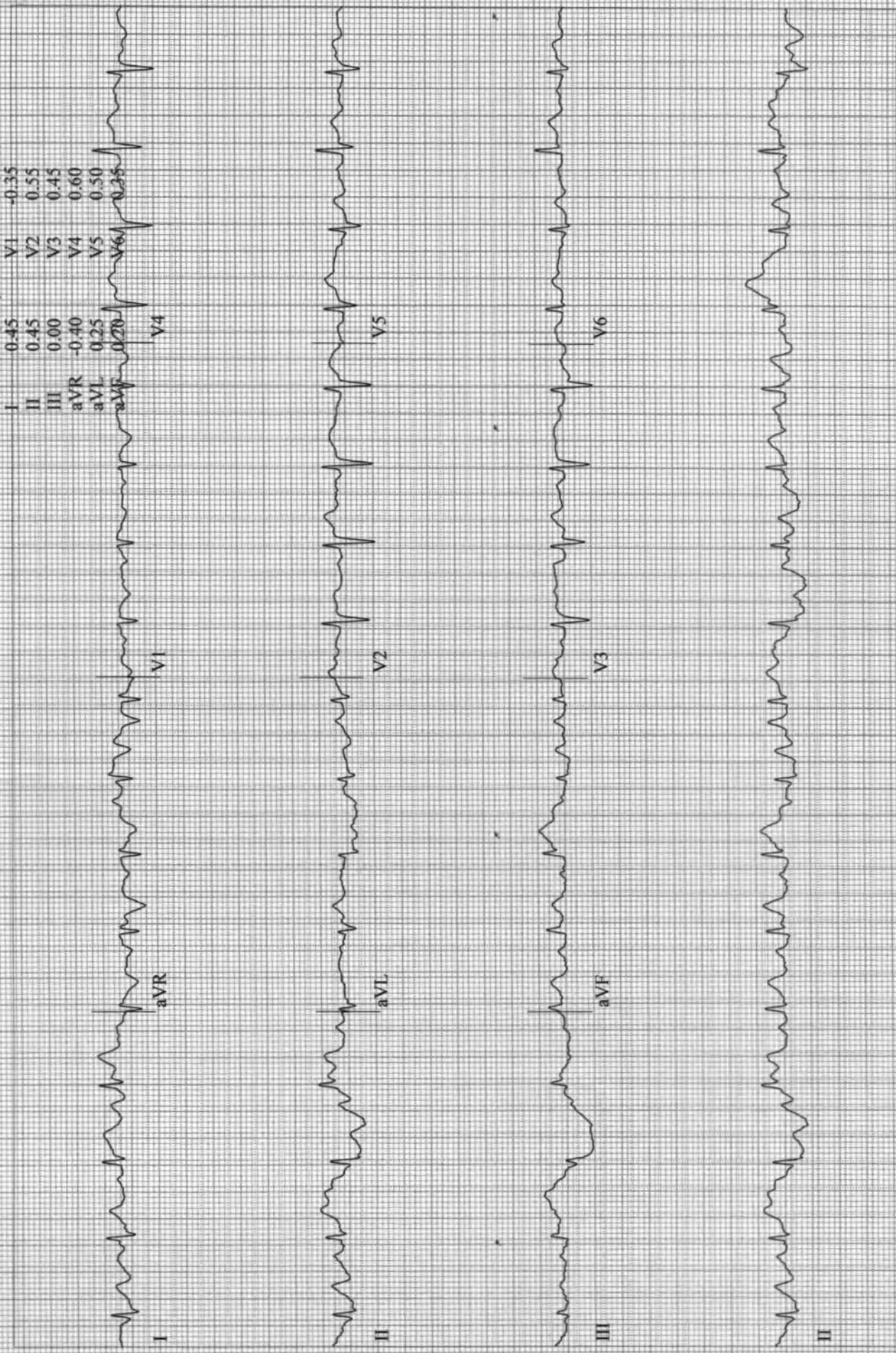

12-Lead Report

BRUCE
2.5 mph
12.0 %

EXERCISE
STAGE 2
05:50

122 bpm
139/80 mmHg

Sonawane, Ganesh
Patient ID 56434
25.11.2023
2:49:38pm

Measured at 60ms Post J (10mm/mV)
Auto Points

Lead	ST(mm)	Lead	ST(mm)
I	0.10	V1	-0.25
II	-0.50	V2	0.40
III	-0.80	V3	0.15
aVR	0.25	V4	0.10
aVL	0.50	V5	-0.10
aVF	0.65	V6	0.15

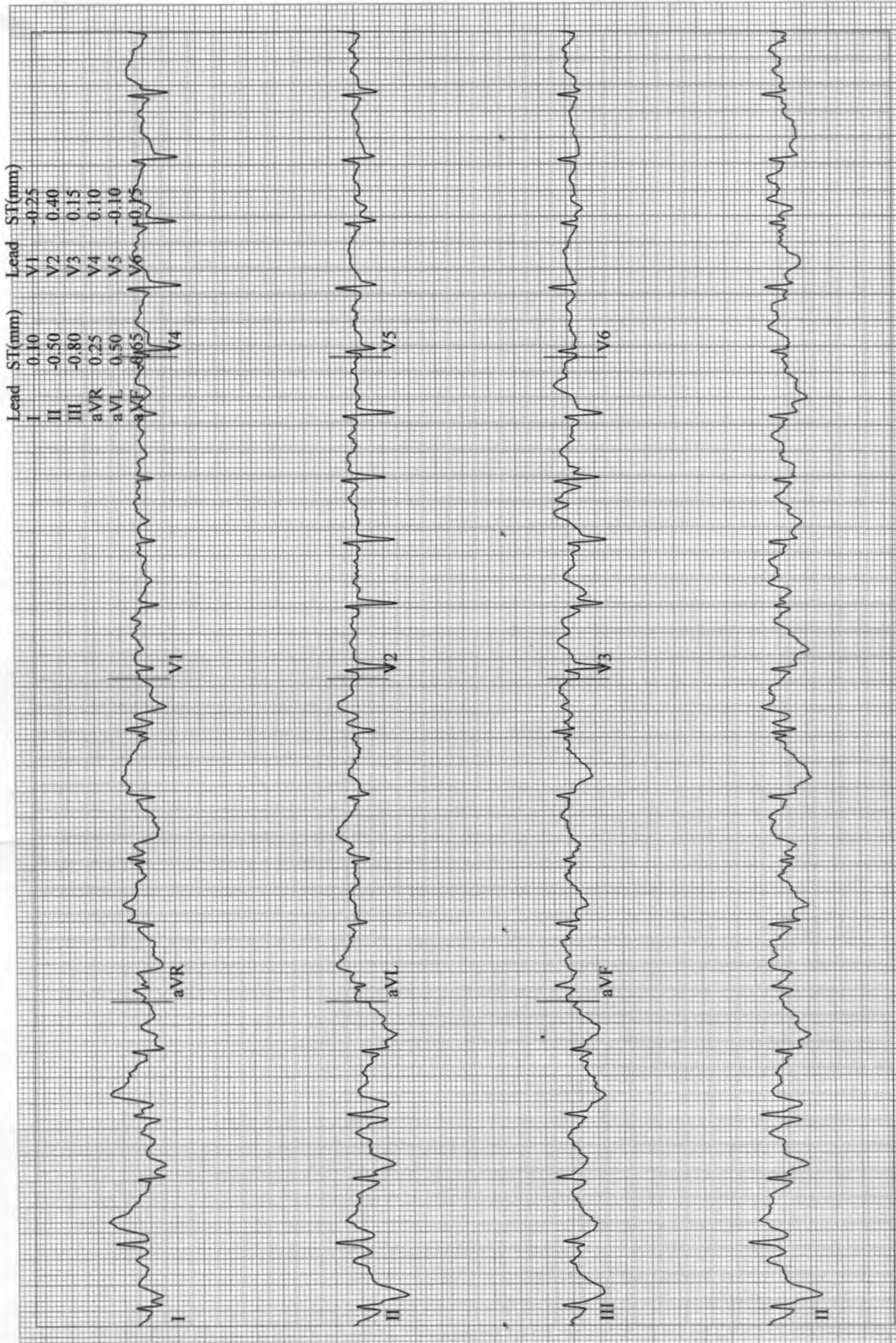

Sonawane, Ganesh
Patient ID 56434
25.11.2023
2:52:37pm

12-Lead Report
EXERCISE
STAGE 3
08:50

BRUCE
3.4 mph
14.0 %

ASIAN HOSPITAL

Measured at 60ms Post J (10mm/mV)
Auto Points

Lead	ST(mm)	Lead	ST(mm)
I	0.10	V1	0.30
II	-0.30	V2	0.35
III	-0.60	V3	0.85
aVR	0.20	V4	0.40
aVL	0.40	V5	0.05
aVF	0.45	V6	0.05

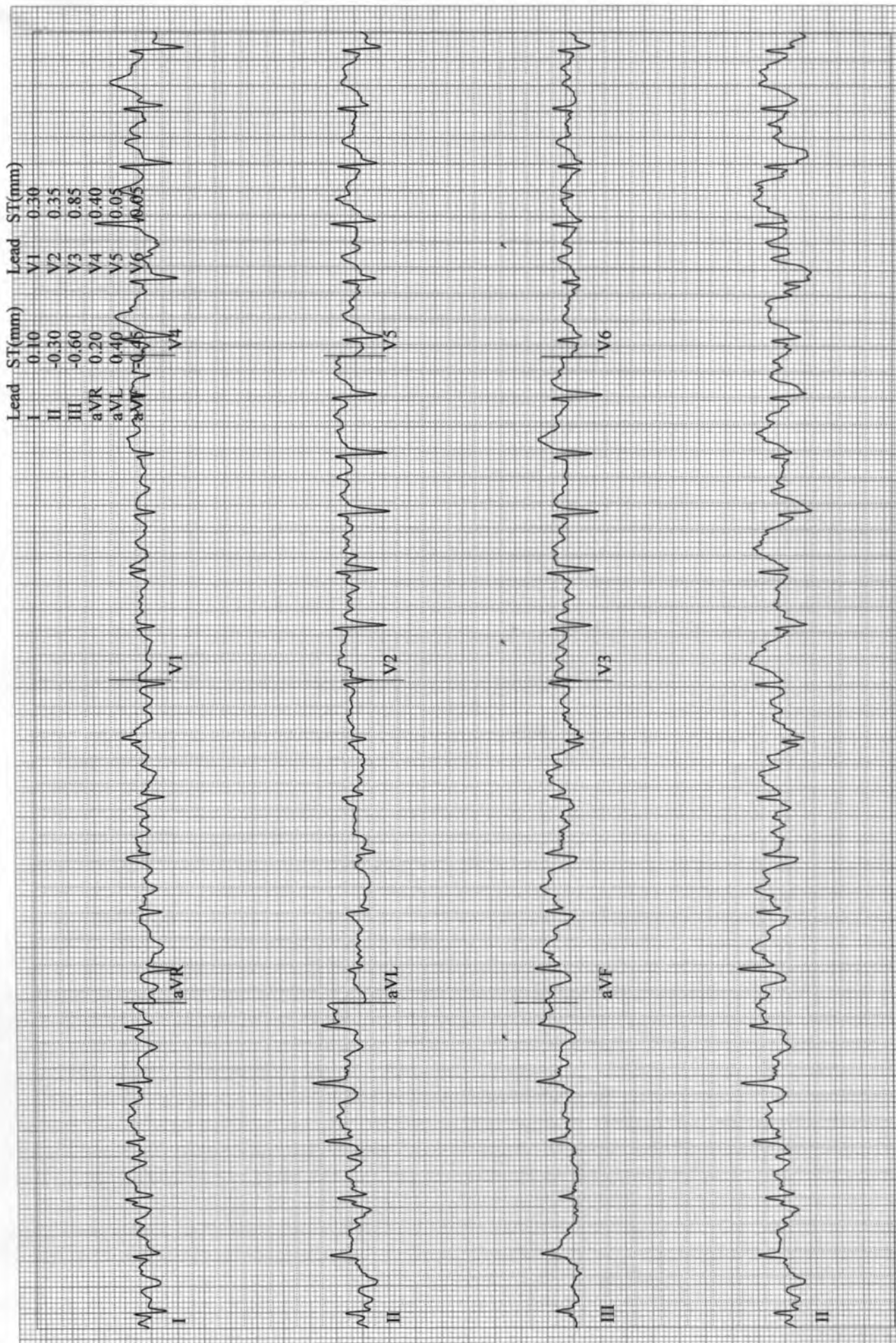

Sonawane, Ganesh
Patient ID 56434
25.11.2023
2:53:43pm

Linked Medians (PEAK EXERCISE)
EXERCISE BRUCE
STAGE 4 4.2 mph
10:01 16.0 %

146 bpm

ASIAN HOSPITAL

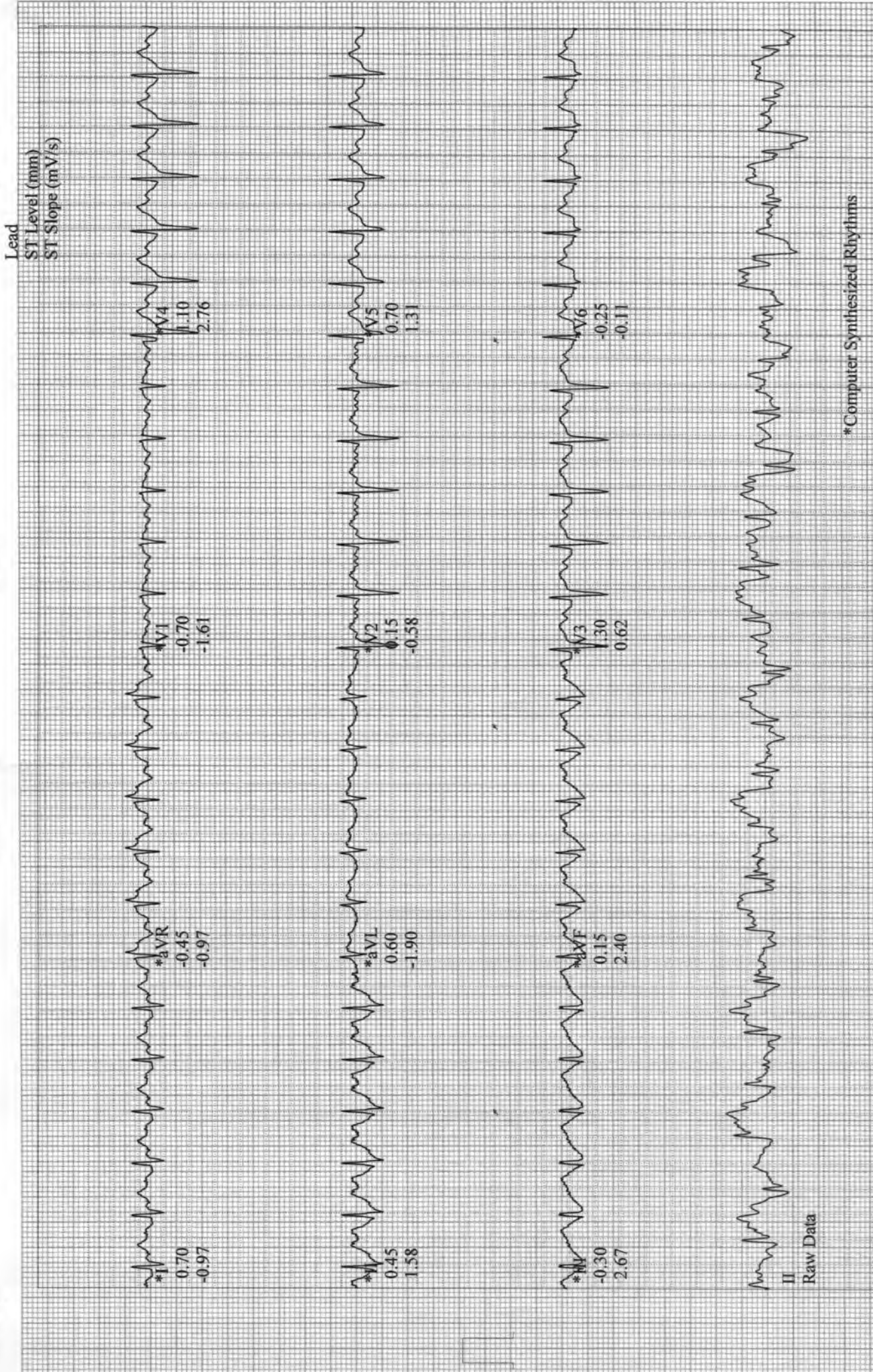

Sonawane, Ganesh
Patient ID 56434
25.11.2023
2:54:37pm

12-Lead Report
RECOVERY
#1
00:50

117 bpm

BRUCE
1.5 mph
0.0 %

ASIAN HOSPITAL

Measured at 60ms Post J (10mm/mV)
Auto Points

Lead	ST(mm)	Lead	ST(mm)
I	0.50	V1	-0.45
II	0.95	V2	0.55
III	0.40	V3	0.75
aVR	-0.70	V4	0.95
aVL	0.08	V5	0.75
aVF	0.65	V6	0.65

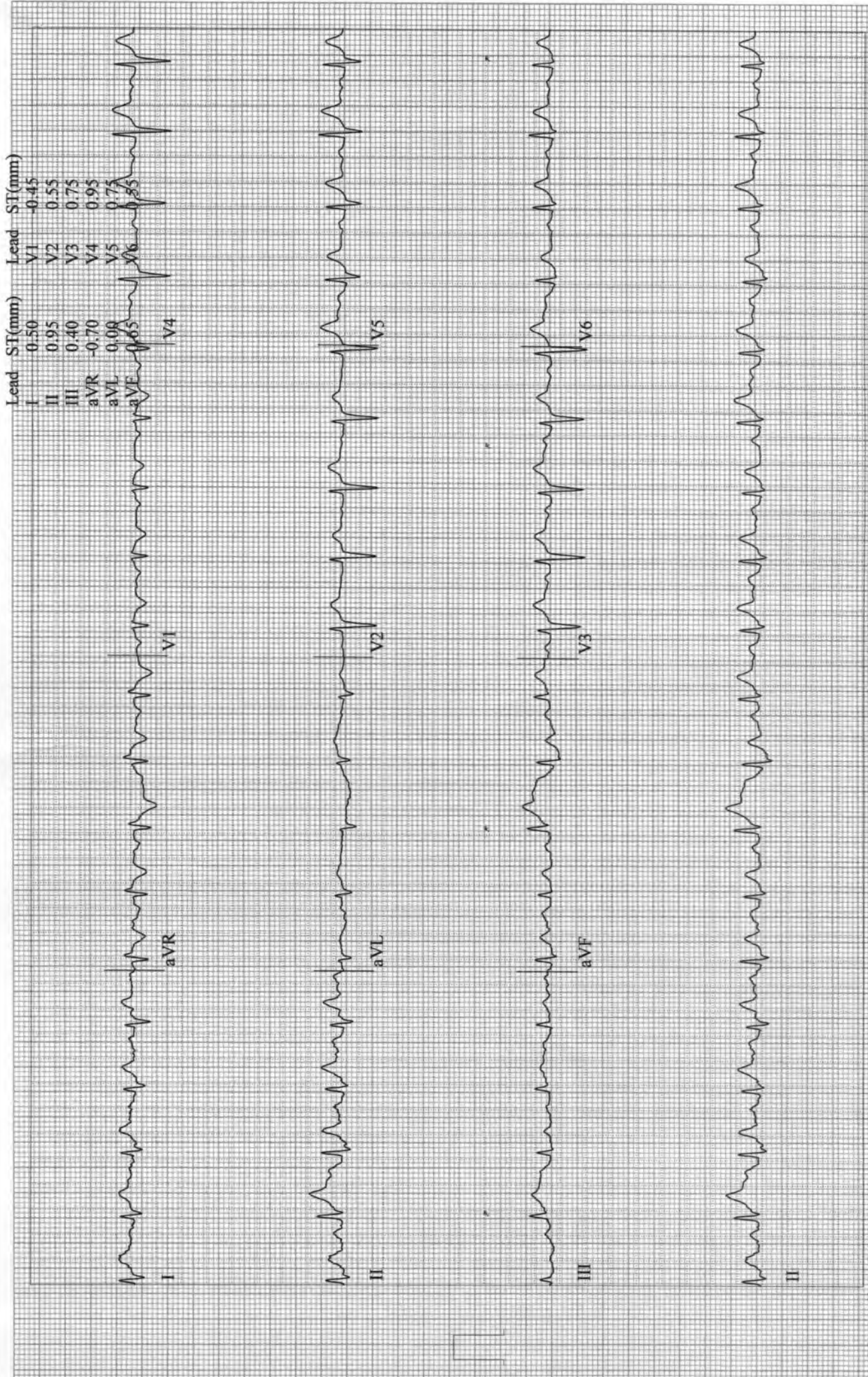

Sonawane, Ganesh
Patient ID 56434
25.11.2023
2:56:37pm

12-Lead Report

RECOVERY

#1

02:50

81 bpm

159/80 mmHg

ASIAN HOSPITAL

BRUCE

0.0 mph

0.0 %

Measured at 60ms Post J (10mm/mV)

Auto Points

Lead ST(mm) Lead -ST(mm)

I 0.25 V1 -0.10

II 0.45 V2 0.45

III 0.20 V3 0.30

aVR -0.35 V4 0.40

aVL 0.05 V5 0.25

aVF 0.60 V6 0.60

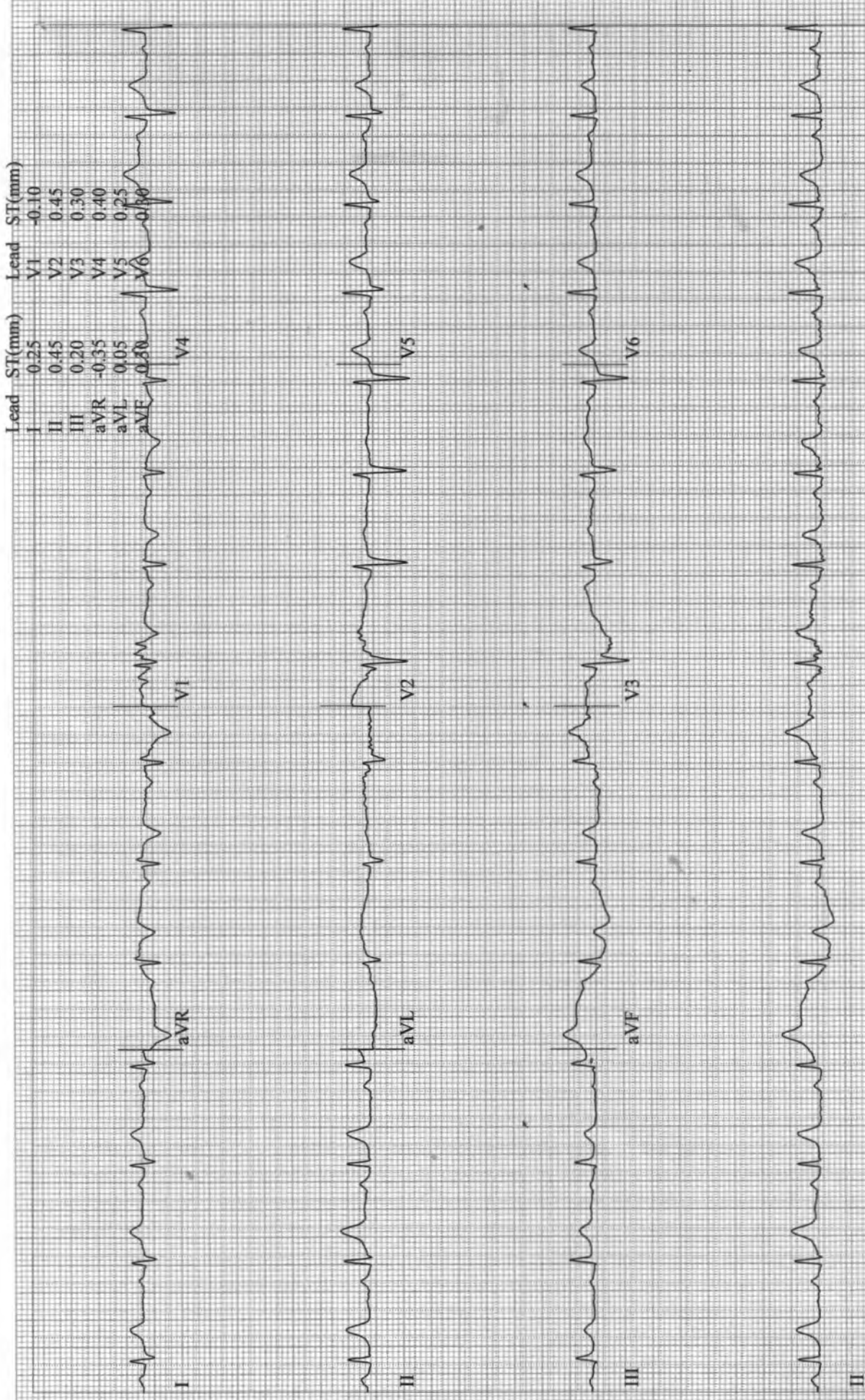

Sonawane, Ganesh
Patient ID 56434
25.11.2023
2:57:37pm

12-Lead Report
RECOVERY
#1
03:50

82 bpm

BRUCE
0.0 mph
0.0 %

ASIAN HOSPITAL

Measured at 60ms Post J (10mm/mV)
Auto Points

Lead	ST(mm)	Lead	ST(mm)
I	0.35	V1	-0.20
II	0.60	V2	0.30
III	0.20	V3	0.35
aVR	-0.45	V4	0.45
aVL	0.05	V5	0.35
aVF	0.40	V6	0.30

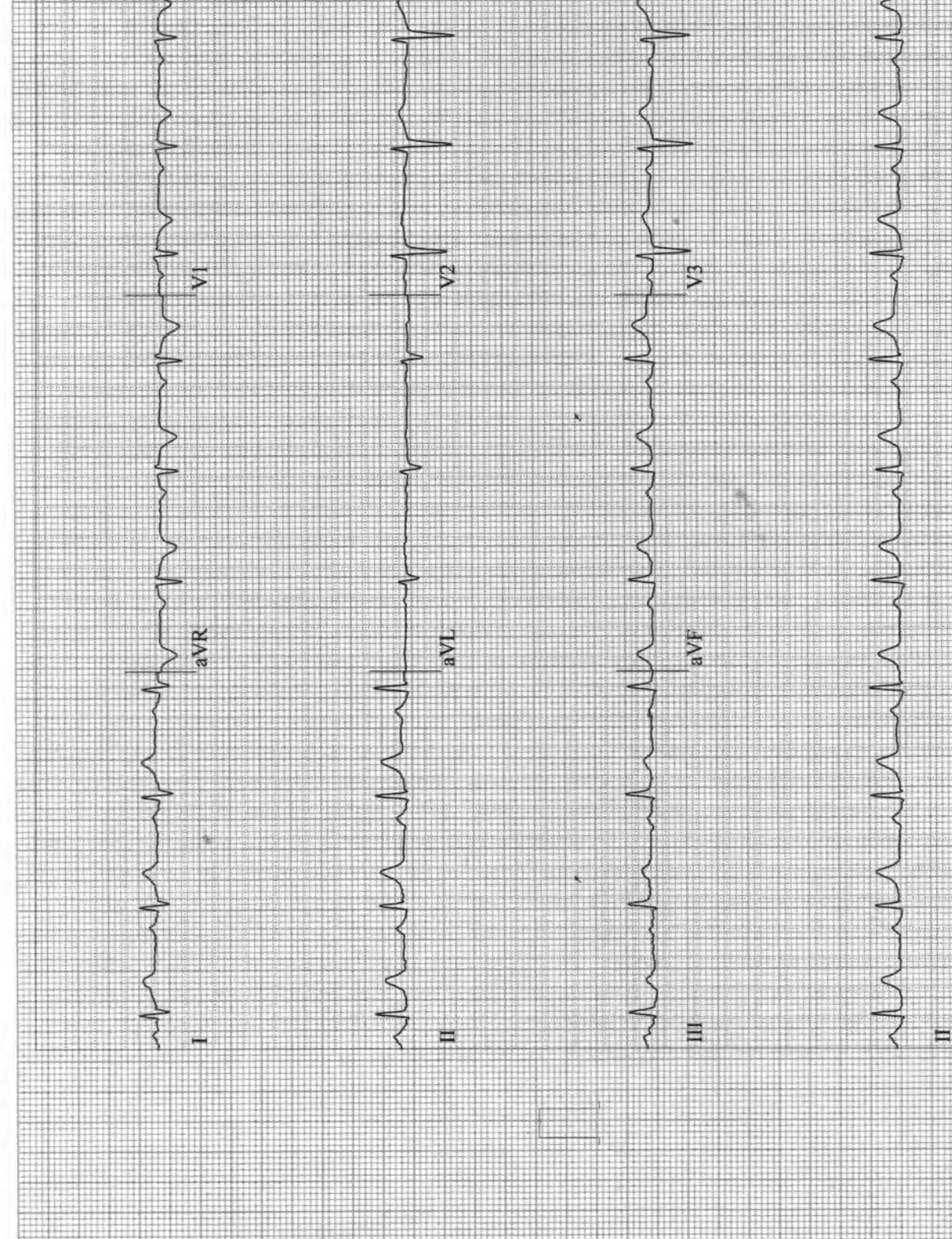

Patient Name : MR GANESH SONAWANE



SCD23/5771



Age/Gender : 38 Yrs/Male

Report Date

: 25/11/2023

Ref. Dr. : MEDIWHEEL

HAEMATOLOGY REPORT

Test Description	Result	Unit	Biological Reference Ranges
BLOOD GROUP AND RH FACTOR			
Blood Group	'AB'		
Rh Factor	POSITIVE(+VE)		

Dr.S R. SARDA
M.D. Reg. No. 5462
SARDA CENTER FOR DIABETES & SELF CARE
4, Vyankateshnagar, Jalna Road, Aurangabad
Phone No. 2333851, 2334858

Patient Name : MR GANESH SONAWANE

Age/Gender : 38 Yrs/Male

Ref. Dr. : MEDIWHEEL



SCD23/5771

Report Date

: 25/11/2023



BIOCHEMISTRY REPORT

Test Description	Result	Unit	Biological Reference Ranges
LIPID PROFILE			
Cholesterol-Total <i>Method: Spectrophotometry</i>	156	mg/dL	< 200 - Desirable 200 - 239 -Boderline High > 240 - High
Triglycerides level <i>Method: Serum, Enzymatic, endpoint</i>	92	mg/dL	< 150 - Normal 150 - 199 -Boderline High 200 - 499 -High >500 Very -High
HDL Cholesterol <i>Method: Serum, Direct measure-PEG</i>	43	mg/dL	< 40 - Low > 40 - Normal
LDL Cholesterol <i>Method: Enzymatic selective protection</i>	94.60	mg/dL	< 100 - Optimal 100 - 129 - Near/Above Optimal 130 - 159 - Borderline high 160 - 189 - High > 190 - Very High
VLDL Cholesterol <i>Method: Serum, Enzymatic</i>	18.40	mg/dL	6 - 38
CHOL/HDL RATIO <i>Method: Serum, Enzymatic</i>	3.63		3.5 - 5.0
LDL/HDL RATIO <i>Method: Serum, Enzymatic</i>	2.20		2.5 - 3.5

NOTE

8-10 hours fasting sample is required

Dr.S R. SARDA
M.D. Reg. No. 5462
SARDA CENTER FOR DIABFTES & SELF CARE
4, Vyankateshnagar, Jalna Road, Aurangabad
Phone No. 2333851, 2334858

Patient Name : MR GANESH SONAWANE

Age/Gender : 38 Yrs/Male

Ref. Dr. : MEDIWHEEL



SCD23/5771

Report Date

: 25/11/2023



BIOCHEMISTRY REPORT

Test Description	Result	Unit	Biological Reference Ranges
------------------	--------	------	-----------------------------

BLOOD SUGAR FASTING & PP (BSF & PP)

BLOOD SUGAR FASTING	72	mg/dl	70 - 110
---------------------	----	-------	----------

Method: Hexokinase

BLOOD SUGAR POST PRANDIAL	96	mg/dl	70 - 140
---------------------------	----	-------	----------

Method: Hexokinase

ADA 2019 Guidelines for diagnosis of Diabetes Mellitus

Fasting Plasma Glucose > 126 mg/dl

Postprandial Blood Glucose > 200 mg/dl

Random Blood Glucose > 200 mg/dl

HbA1c Level > 6.5%

Dr. S. R. SARDA
M.D. Reg. No. 5462

SARDA CENTER FOR DIABETES & SELF CARE
4, Vyankateshnagar, Jalna Road, Aurangabad
Phone No. 2333851, 2334858

Patient Name : MR GANESH SONAWANE

Age/Gender : 38 Yrs/Male

Ref. Dr. : MEDIWHEEL



SCD23/5771

Report Date

: 25/11/2023



BIOCHEMISTRY REPORT

Test Description	Result	Unit	Biological Reference Ranges
Serum Creatinine <i>Method: Modified Jaffe's</i>	0.8	mg/dL	0.70 - 1.40
LIVER FUNCTION TEST (LFT)			
TOTAL BILIRUBIN <i>Method: Serum, Jendrassik Grof</i>	0.68	mg/dl	0.2 - 1.0
DIRECT BILIRUBIN <i>Method: Serum, Diazotization</i>	0.16	mg/dL	0.0 - 0.3
INDIRECT BILIRUBIN <i>Method: Serum, Calculated</i>	0.52	mg/dl	0.3 - 0.7
SGPT (ALT) <i>Method: Serum, UV with P5P, IFCC 37 degree</i>	35	U/L	15 - 40
SGOT (AST) <i>Method: Serum, UV with P5P, IFCC 37 degree</i>	39	U/L	15 - 40
ALKALINE PHOSPHATASE <i>Method: DGKC</i>	82	U/L	74 - 390
TOTAL PROTEIN <i>Method: Serum, Biuret, reagent blank end point</i>	7.4	g/dl	6.0 - 8.0
SERUM ALBUMIN <i>Method: Serum, Bromocresol green</i>	4.1	g/dl	3.2 - 4.6
SERUM GLOBULIN <i>Method: Serum, Calculated</i>	3.30	g/dl	1.8 - 3.6
A/G RATIO <i>Method: Serum, Calculated</i>	1.24		1.2 - 2.2
Gamma Glutamyl Transferase-Serum <i>Method: Kinetic</i>	25	IU/L	15 - 73

NOTE :
In known cases of Chronic Liver disease due to Viral Hepatitis B & C, Alcoholic liver disease or Non alcoholic fatty liver disease, Enhanced liver fibrosis (ELF) test may be used to evaluate liver fibrosis.

Dr. S. R. SARDA
M.D. Reg. No. 5462
SARDA CENTER FOR DIABETES & SELF CARE
4, Vyankateshnagar, Jalna Road, Aurangabad
Phone No. 2333851, 2334858

Patient Name : MR GANESH SONAWANE

Age/Gender : 38 Yrs/Male

Ref. Dr. : MEDIWHEEL



SCD23/5771

Report Date

: 25/11/2023



BUN 09 7 - 21

Method : Calculated

Clinical Significance:

Urea Nitrogen (BUN) - Urea is the principle waste product of protein catabolism. BUN is most commonly measured in the diagnosis and treatment of certain renal and metabolic diseases. Increased BUN concentration may result from increased production of urea due to

(1) diet or excessive destruction of cellular proteins as occurs in massive infection and fevers,

(2) reduced renal perfusion resulting from dehydration or heart failure,

(3) nearly all types of kidney disease, and

(4) mechanical obstruction to urine excretion such as is caused by stones, tumors, infection, or stricture. Decreased urea levels are less frequent and occur primarily in advanced liver disease and in overhydration.

Dr.S R. SARDA
M.D. Reg. No. 5462

SARDA CENTER FOR DIABETES & SELF CARE
4, Vyankateshnagar, Jalna Road, Aurangabad
Phone No. 2333851, 2334858

Patient Name : MR GANESH SONAWANE



SCD23/5771

Age/Gender : 38 Yrs/Male

Report Date

: 25/11/2023

Ref. Dr. : MEDIWHEEL

**IMMUNOASSAY REPORT**

Test Description	Result	Unit	Biological Reference Ranges
Thyroid Function Test (TFT)			
T3	145.66	ng/dl	80-253 : 1 Yr-10 Yr, 76-199 : 11 Yr-15 Yr, 69-201 :16 Yr-18 Yr, 87-173 : > 18 years,
T4	10.41	ng/dl	5.9-21.5 :10-31 Days, 5.9-21.5 :0-1 Month, 6.4-13.9 :2-12 Months, 6.09-12.23 :>1 Yr
TSH(Serum)	4.55	ng/dl	0.52-16.0 :1 Day - 30 Days 0.55-7.10 :1 Mon-5 Years 0.37-6.00 :6 Yrs-18 Years 0.38-5.33 :18 Yrs-88 Years 0.50-8.90 :88 Years

Method : ECLIA

Clinical features of thyroid disease

Hypothyroidism	Hyperthyroidism	Grave's disease
Lethargy	Tachycardia	Exophthalmos/proptosis
Weight gain	Palpitations (atrial fibrillation)	Chemosis
Cold intolerance	Hyperactivity	Diffuse symmetrical goitre
Constipation	Weight loss with increased appetite	Pretibial myxoedema (rare)
Hair loss	Heat intolerance	Other autoimmune conditions
Dry skin	Sweating	
Depression	Diarrhoea	
Bradycardia	Fine tremor	
Memory impairment	Hyper-reflexia	
Menorrhagia	Goitre	
	Palmar erythema	
	Onycholysis	
	Muscle weakness and wasting	
	Oligomenorrhoea/amenorrhoea	

Dr.S R. SARDA
M.D. Reg. No. 6462**SARDA CENTER FOR DIABETES & SELF CARE**
4, Vyankateshnagar, Jalna Road, Aurangabad
Phone No. 2333851, 2334858

Patient Name : MR GANESH SONAWANE

 SCD23/5771

Age/Gender : 38 Yrs/Male

Report Date : 25/11/2023

Ref. Dr. : MEDIWHEEL

URINE EXAMINATION REPORT

Test Description	Result	Unit	Biological Reference Ranges
URINE ROUTINE			
Physical Examination			
Colour	Pale Yellow		Pale Yellow
Apperance	Clear		Clear
Reaction	Acidic		
Deposit	Absent		
Chemical Examination			
Specific Gravity	1.010		
Albumin	Absent		
Sugar	NIL		Absent
Acetone	Absent		
Bile Salt	Absent		Absent
Bile Pigment	Absent		Absent
Microscopic Examination			
RBC's	NIL	/hpf	Nil
Pus cells	Occasional	/hpf	2-3/hpf
Epithelial Cells	NIL	/hpf	1-2/hpf
Crystals	Absent		Absent
Amorphous Deposit	Absent		Absent



Dr.S R. SARDA
M.D. Reg. No. 5462
SARDA CENTER FOR DIABFTES & SELF CARE
4, Vyankateshnagar, Jalna Road, Aurangabad
Phone No. 2333851, 2334858

Patient Name : MR GANESH SONAWANE

Age/Gender : 38 Yrs/Male

Ref. Dr. : MEDIWHEEL



SCD23/5771

Report Date

: 25/11/2023



Test Description	Result	Unit	Biological Reference Ranges
------------------	--------	------	-----------------------------

COMPLETE BLOOD COUNT

Total WBC Count	6200	cell/cu.mm	4000 - 11000
Haemoglobin	13.1	g%	13 - 18
Platelet Count	1,17000	/cumm	150000 - 450000
RBC Count	4.32	/Mill/ul	4.20 - 6.00

RBC INDICES

Mean Corp Volume MCV	91.9	fL	80 - 97
Mean Corp Hb MCH	30.3	pg	26 - 32
Mean Corp Hb Conc MCHC	33.0	gm/dL	31.0 - 36.0
Hematocrit HCT	39.7	%	37.0 - 51.0

DIFFERENTIAL LEUCOCYTE COUNT

Neutrophils	50	%	40 - 75
Lymphocytes	42	%	20 - 45
Monocytes	05	%	02 - 10
Eosinophils	03	%	01 - 06
Basophils	00	%	00 - 01

NOTE:

1. As per the recommendation of International council for Standardization in Hematology, the differential leukocyte counts are additionally being reported as absolute numbers of each cell in per unit volume of blood.
2. Test conducted on EDTA whole blood.

ESR	07	mm/hr	Male: 0-8 mm at 1 Hr. Female: 0-20 mm at 1 Hr.
-----	----	-------	---

INTERPRETATION :

1. It indicates presence and intensity of an inflammatory process, never diagnostic of a specific disease. Changes are more significant than a single abnormal test.
2. It is a prognostic test and used to monitor the course or response to treatment of diseases like tuberculosis, bacterial endocarditis, acute rheumatic fever, rheumatoid arthritis, SLE, Hodgkins disease, temporal arteritis, polymyalgia rheumatica.
3. It is also increased in pregnancy, multiple myeloma, menstruation, and hypothyroidism.

**** End of the report. ****

Dr.S R. SARDA
M.D. Reg. No. 5462
SARDA CENTER FOR DIABETES & SELF CARE
4, Vyankateshnagar, Jalna Road, Aurangabad
Phone No. 2333851, 2334858

Patient Name : MR GANESH SONAWANE

Age/Gender : 38 Yrs/Male

Ref. Dr. : MEDIWHEEL



SCD23/5771

Report Date

: 25/11/2023



Dr.S R. SARDA
M.D. Reg. No. 6462
SARDA CENTER FOR DIABETES & SELF CARE
4, Vyankateshnagar, Jalna Road, Aurangabad
Phone No. 2333851, 2334858