

If the examinee is suffering from an acute life threatening situation, you may be obliged to disclose the result of the medical examination to the examinee.

1. Name of the examinee	:	Mr./Mrs./Ms. <b>SIVA KALA K.P</b>
2. Mark of Identification	:	(Mole/Scar/any other (specify location)):
3. Age/Date of Birth	:	<b>54</b> Gender: <b>PM</b>
4. Photo ID Checked	:	(Passport/Election Card/PAN Card/Driving Licence/Company ID)

### PHYSICAL DETAILS:

a. Height <b>154</b> ..... (cms)	b. Weight <b>72</b> ..... (Kgs)	c. Girth of Abdomen <b>82</b> .... (cms)
d. Pulse Rate <b>76</b> ..... (/Min)	e. Blood Pressure:	Systolic      Diastolic
	1 <sup>st</sup> Reading	<b>130</b> <b>80</b>
	2 <sup>nd</sup> Reading	

### FAMILY HISTORY:

Relation	Age if Living	Health Status	If deceased, age at the time and cause
Father			
Mother			
Brother(s)			
Sister(s)			

### HABITS & ADDICTIONS: Does the examinee consume any of the following?

Tobacco in any form	Sedative	Alcohol
<b>Nil</b>	<b>Nil</b>	<b>Nil</b>

### PERSONAL HISTORY

- |   |   |
|---|---|
| a. Are you presently in good health and entirely free from any mental or Physical impairment or deformity. If No, please attach details. <b>Y/N</b> ✓ | c. During the last 5 years have you been medically examined, received any advice or treatment or admitted to any hospital? <b>Y/N</b> ✓ |
| b. Have you undergone/been advised any surgical procedure? <b>Y/N</b> ✓   | d. Have you lost or gained weight in past 12 months? <b>Y/N</b> ✓   |

### Have you ever suffered from any of the following?

- |  |   |
|--|---|
| • Psychological Disorders or any kind of disorders of the Nervous System? <b>Y/N</b> ✓ | • Any disorder of Gastrointestinal System? <b>Y/N</b> ✓                               |
| • Any disorders of Respiratory system? <b>Y/N</b> ✓                                    | • Unexplained recurrent or persistent fever, and/or weight loss <b>Y/N</b> ✓          |
| • Any Cardiac or Circulatory Disorders? <b>Y/N</b> ✓                                   | • Have you been tested for HIV/HBsAg / HCV before? If yes attach reports <b>Y/N</b> ✓ |
| • Enlarged glands or any form of Cancer/Tumour? <b>Y/N</b> ✓                           | • Are you presently taking medication of any kind? <b>Y/N</b> ✓                       |
| • Any Musculoskeletal disorder? <b>Y/N</b> ✓   | <b>nil DLP, T2DM on f</b>   |

• Any disorders of Urinary System?

Y/N ✓

• Any disorder of the Eyes, Ears, Nose, Throat or Mouth & Skin

Y/N ✓

### FOR FEMALE CANDIDATES ONLY

a. Is there any history of diseases of breast/genital organs?

Y/N

d. Do you have any history of miscarriage/abortion or MTP

Y/N

b. Is there any history of abnormal PAP Smear/Mammogram/USG of Pelvis or any other tests? (If yes attach reports)

Y/N

e. For Parous Women, were there any complication during pregnancy such as gestational diabetes, hypertension etc

Y/N

c. Do you suspect any disease of Uterus, Cervix or Ovaries?

Y/N ✓

f. Are you now pregnant? If yes, how many months?

Y/N

### CONFIDENTIAL COMMENTS FROM MEDICAL EXAMINER

- Was the examinee co-operative? Y/N ✓
- Is there anything about the examinee's health, lifestyle that might affect him/her in the near future with regard to his/her job? Y/N ✓
- Are there any points on which you suggest further information be obtained? Y/N ✓
- Based on your clinical impression, please provide your suggestions and recommendations below;

Patient is clinically well, Lab reports show elevated glycaemic profile which need to be evaluated

- Do you think he/she is MEDICALLY FIT or UNFIT for employment.

### MEDICAL EXAMINER'S DECLARATION

I hereby confirm that I have examined the above individual after verification of his/her identity and the findings stated above are true and correct to the best of my knowledge.

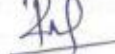
Name & Signature of the Medical Examiner : Dr Praveen S.L 

Seal of Medical Examiner :   
Dr. PRAVEEN S.L  
MBBS  
Reg. No: 74089



Name & Seal of DDRC SRL Branch :

Date & Time :

**DDRC agilus Pathlabs Limited.**

Corp. Office : Express House, Second Floor, Opp. Pothys Silks, Banerjee Road, Kaloor -682017

Contact :- 93334 93334, Web :- www.ddrcagilus.com Email :- info.ddrc@agilus.in

NAME : MRS: SIVAKALA	AGE:54/F	DATE: 24/02/2024
----------------------	----------	------------------

**CHEST X-RAY REPORT**

CHEST X-RAY PA VIEW : Trachea central  
 No cardiomegaly  
 Normal vascularity  
 No parenchymal lesion.  
 Costophrenic and cardiophrenic angles clear

➤ **IMPRESSION** : **Normal Chest Xray**

ELECTRO CARDIOGRAM : NSR: 82/minute  
 No evidence of ischaemia

➤ **IMPRESSION** : **Normal Ecg.**



Dr. SERIN LOPEZ. MBBS  
 Reg. No 77656  
 MEDICAL OFFICER  
 DDRC AGILUS PATHLABS LTD.  
 Aster Square, Medical College. PO, TVM

Company name: MEDIWHEEL

**DR SERIN LOPEZ MBBS**

**Reg No 77656**

**DDRC AGILUS PATHLABS LTD**



ID: 008674

Diagnosis Information:

Female  
54 Years  
cm

/ mmHg  
kg

MM: *Saravala - E.P*



HR	:	82	bpm
P	:	117	ms
PR	:	182	ms
QRS	:	84	ms
QT/QTc	:	373/438	ms
PQRST	:	5731/47	ms
RV5/SV1	:	0.324/0.120	mV

Report Confirmed by:

V1

V2

V3

V4

V6

Standard

Standard	L I	L II	L III	L III Inspiration

ID: 008674 24-02-2024 10:06:24 AM



0.5~25Hz AC50 2.5mm/s 10mm/mV V1.0 SEMIP V1.7 DDRRC-AGILUS  
A-0W CE

From

G. Sasikumar,  
EC NO 53951,  
Bank of Baroda  
Nagercoil

To

DDRC, Agilus  
Trivandrum

Dear Sir/Madam

Me & ~~as~~ my wife Sivakala were not  
willing to take Eyechekup & Dental checkup  
Outside.

Thanking You

Trivandrum

24.02.24.

Yours faithfully

  
G. SASIKUMAR  
Sivakala



R

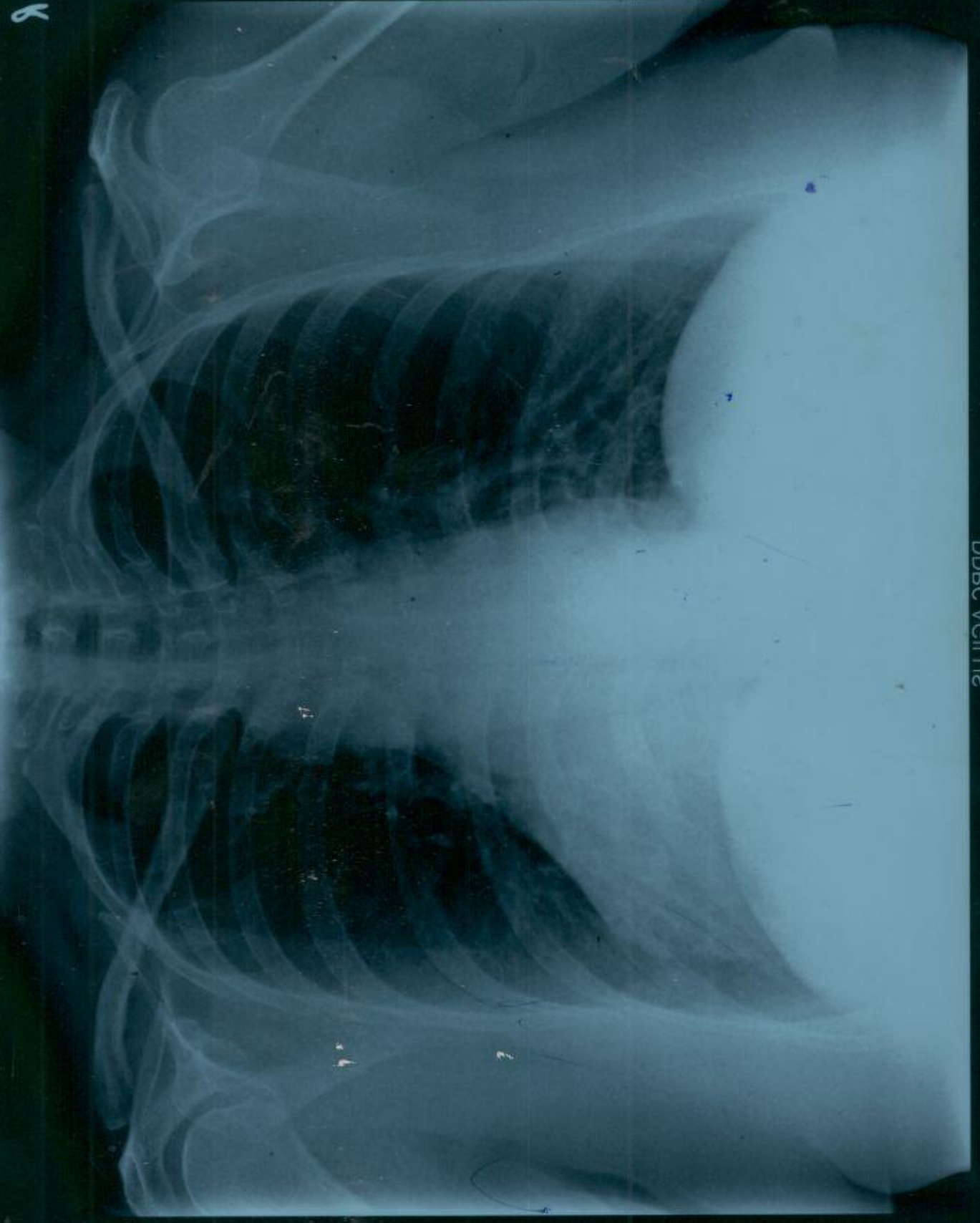

SIVAKUMAR K B PALE JOHNSON CHEST BY XRAY  
DDRC AGILUS

R-cc

L-cc

DDRC AGILUS





СІМВОЛІ В К. Д. ЕВА. Е. СІМВОЛІ  
МІМНОСІВІДІЛІ МІ. С. ХІДІСІВІ  
ДДРС ВГІЛІС

RMLO

r-mlp

**MAMMOGRAM REPORT (BOTH) RADIOLOGY DIVISION**

Acc no: <b>4182XB008674</b>	Name: <b>Mrs. Sivakala P</b>	Age: <b>54 y</b>	Sex: <b>Female</b>	Date: <b>24.02.24</b>
-----------------------------	------------------------------	------------------	--------------------	-----------------------

(i) **INDICATION** : - Screening

(ii) **BREAST COMPOSITION** : -

**RIGHT** : Heterogeneously dense breast which may obscure small masses

**LEFT** : Heterogeneously dense breast which may obscure small masses.

(iii) **OBSERVATION**:-

**RIGHT** : - No mass / asymmetry / architectural distortion / significant calcifications. Suggestion of a few axillary lymphnodes.

**LEFT** :- No mass / asymmetry / architectural distortion / significant calcifications. Suggestion of a few axillary lymphnodes.

(iv) **COMPARISON WITH THE PREVIOUS STUDIES** : - No previous breast imaging

(v) **ULTRASOUND FINDINGS** :-

**RIGHT** : Breast composition - Heterogeneous background echotexture.

Coarsening, hypoechogenicity of glandular elements and hyperechogenicity of glandular elements and hypoechogenicity of periglandular stromal elements noted - ? Nature. ? Due to mild fibroadenotic changes. No mass / cysts / intramammary duct dilation. Nipple areolar complex normal. A few morphologically benign axillary lymphnodes noted, largest measuring 1.8 x 0.8 cm.

**LEFT** : - Breast composition - Heterogeneous background echotexture.

Coarsening, hypoechogenicity of glandular elements and hyperechogenicity of glandular elements and hypoechogenicity of periglandular stromal elements noted - ? Nature. ? Due to mild fibroadenotic changes. No mass / cysts / intramammary duct dilation. Nipple areolar complex normal. A few morphologically benign axillary lymphnodes noted, largest measuring 3 x 0.9 cm

(vi) **IMPRESSION** :-

**RIGHT** : - BIRADS assessment category - Negative / Benign

BIRADS numeric code - 1 / 2

**LEFT** : - BIRADS assessment category - Negative / Benign.

BIRADS numeric code - 1 / 2.

(vii) **RECOMMENDATIONS** : - Routine mammography screening.

**Dr. Nisha Unni MD , DNB ( RD )**  
Consultant radiologist.

Thanks, your feedback will be appreciated.

(Please bring relevant investigation reports during all visits).

Because of technical and technological limitations complete accuracy cannot be assured on imaging.

Suggested correlation with clinical findings and other relevant investigations consultations , and if required repeat imaging recommended in the event of controversies. AR

(For appointments please contact **9496005190** between 9 am – 5.30 pm).

**DDRC** agilus Pathlabs Limited.

Corp. Office : Express House, Second Floor, Opp. Pothys Silks, Banerjee Road, Kaloor -682017

Contact :- 93334 93334, Web :- [www.ddrcagilus.com](http://www.ddrcagilus.com) Email :- [info.ddrc@agilus.in](mailto:info.ddrc@agilus.in)





**RADIOLOGY DIVISION**

Acc no: 4182XB008674	Name: Mrs. Sivakala P	Age: 54 y	Sex: Female	Date: 24.02.24
----------------------	-----------------------	-----------	-------------	----------------

**US SCAN WHOLE ABDOMEN (TAS + TVS)**

**LIVER** is normal in size (14.4 cm). Margins are regular. **Hepatic parenchyma shows increased echogenicity.** No focal lesions seen. No dilatation of intrahepatic biliary radicles. CBD is not dilated. Portal vein is normal in caliber (11 mm).

**GALL BLADDER** is distended. **Calculi seen layered out at the dependent wall, altogether measuring 2.7 x 0.7 cm.** Wall thickness is normal. No pericholecystic fluid seen.

**SPLEEN** is normal in size (9.9 cm) and parenchymal echotexture. No focal lesion seen.

**PANCREAS** Head and body visualized, appears normal in size and parenchymal echotexture. Pancreatic duct is not dilated.

**RIGHT KIDNEY** is normal in size (10.8 x 3.9 cm) and shows normal parenchymal echotexture. Cortico medullary differentiation is maintained. Parenchymal thickness is normal. No echogenic focus with shadowing suggestive of renal calculi seen. **Renal pelvis appears partially extra renal and dilated measuring 17.8 mm in APD.** No dilatation of calyceal system seen. Ureter is not dilated. Perinephric spaces are normal.

**LEFT KIDNEY** is normal in size (11.3 x 4.8 cm) and shows normal parenchymal echotexture. Cortico medullary differentiation is maintained. Parenchymal thickness is normal. No echogenic focus with shadowing suggestive of renal calculi seen. **Renal pelvis appears partially extra renal and prominent measuring 11.5 mm in APD.** No dilatation of calyceal system seen. Ureter is not dilated. Perinephric spaces are normal.

**PARAAORTIC AREA** No retroperitoneal lymphadenopathy or mass seen.

**URINARY BLADDER** is distended, normal in wall thickness, lumen clear.

**UTERUS** measures 7 x 1.8 x 3.7 cm, myometrial echopattern normal. No focal lesions seen. Endometrial thickness is 2.6 mm.

Both ovaries are not separately identified. No adnexal mass seen. No fluid in pouch of Douglas. No ascites or pleural effusion.

**Gaseous distension of bowel loops noted. No obvious bowel wall thickening seen sonologically.**

**CONCLUSION:-**

- **Grade II fatty liver - Correlate with LFT.**
- **Cholelithiasis. No evidence of acute inflammation**

**Dr. Nisha Unni MD, DNB (RD)**  
Consultant radiologist.





**RADIOLOGY DIVISION**

**ECHO REPORT**

SRD No :XB008674	Name:SIVAKALA.K.P	Age:54Y	Sex:F	Date: 24/02/24
------------------	-------------------	---------	-------	----------------

**Left Ventricle:-**

	Diastole	Systole
IVS	1.04cm	1.15cm
LV	4.06cm	2.19cm
LVPW	1.15cm	1.24cm

EF -77%      FS- 46%

AO	LA
3.13cm	3.54cm

PV            -    0.88m/s  
AV            -    1.27m/s  
MVE          -    0.60m/s  
MVA          -    0.82m/s  
E/A           -    0.73

**IMPRESSION:-**

- Normal chambers dimension
- No RWMA
- Good LV systolic function
- No diastolic dysfunction
- No AS,AR,MR,MS,TR,PAH
- IAS/IVS intact.No clots/effussion/coarctation

**Dr. SAJITH. K**  
MD,DNB  
CONSULTANT CARDIOLOGIST  
Reg.No: 19436



*[Signature]*  
**Consultant Cardiologist**

**DDRC** *agilus* Pathlabs Limited.

Corp. Office : Express House, Second Floor, Opp. Pothys Silks, Banerjee Road, Kaloor -682017

Contact :- 93334 93334, Web :- www.ddrcagilus.com Email :- info.ddrc@agilus.in



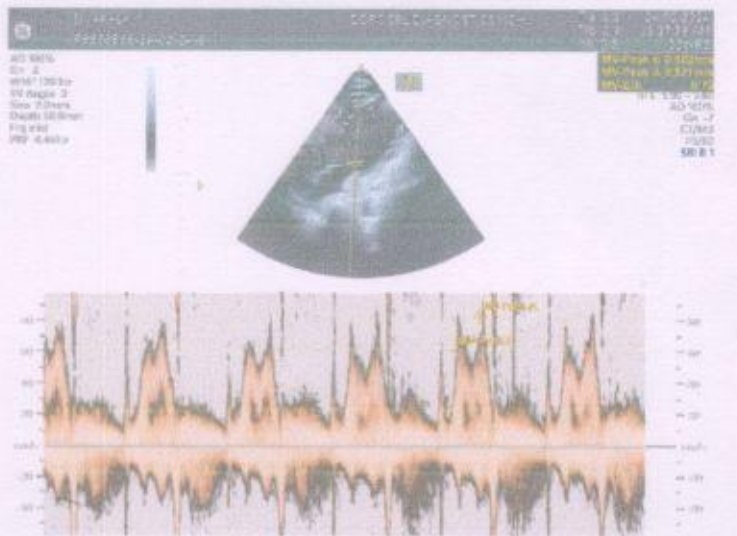
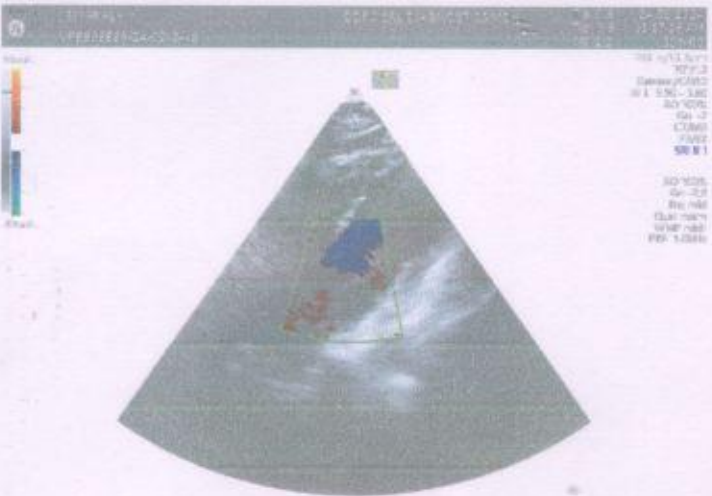
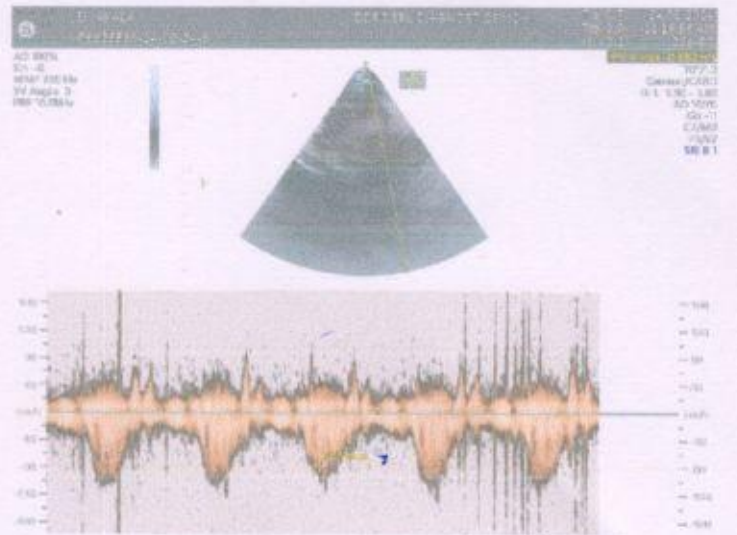
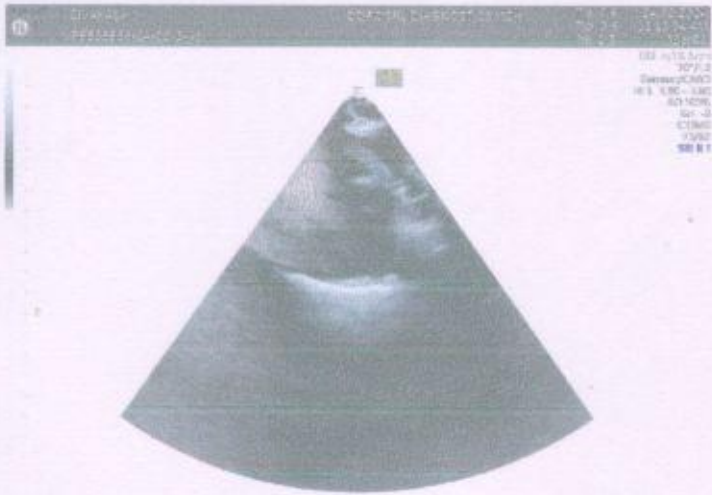

PATIENT NAME : MRS. SIVAKALA K P

REF. DOCTOR : SELF

CODE/NAME & ADDRESS : CA00010147 -  
MEDIWHEEL ARCOFEMI HEALTHCARE LIMITED  
F701A, LADO SARAI, NEW DELHI,SOUTH DELHI,  
DELHI,  
SOUTH DELHI 110030  
8800465156ACCESSION NO : **4182XB008674**  
PATIENT ID : SIVAF2402704182  
CLIENT PATIENT ID:  
ABHA NO :AGE/SEX : 54 Years Female  
DRAWN :  
RECEIVED : 24/02/2024 08:49:27  
REPORTED : 27/02/2024 09:51:14

Test Report Status	<u>Preliminary</u>	Results	Biological Reference Interval	Units
--------------------	--------------------	---------	-------------------------------	-------

**MEDIWHEEL HEALTH CHECKUP ABOVE 40(F)2DECHO****PHYSICAL EXAMINATION**

PHYSICAL EXAMINATION

REPORT GIVEN

**DR NISHA UNNI, MBBS,MD**  
**(RD),DNB (Reg.No:50162)**  
Consultant Radiologist

Page 1 Of 9



View Details



View Report

**PERFORMED AT :**DDRC AGILUS PATHLABS LIMITED  
ASTER SQUARE BUILDING, ULLOOR,  
MEDICAL COLLEGE P.O  
TRIVANDRUM, 695011  
KERALA, INDIA  
Tel : 93334 93334, Fax : CIN - U85190MH2006PTC161480  
Email : customercare.ddrc@agilus.in

Patient Ref. No. 66600007976982



PATIENT NAME : MRS. SIVAKALA K P

REF. DOCTOR : SELF

CODE/NAME & ADDRESS : CA00010147 -  
MEDIWHEEL ARCOFEMI HEALTHCARE LIMITED  
F701A, LADO SARAI, NEW DELHI,SOUTH DELHI,  
DELHI,  
SOUTH DELHI 110030  
8800465156

ACCESSION NO : **4182XB008674**  
PATIENT ID : SIVAF2402704182  
CLIENT PATIENT ID:  
ABHA NO :

AGE/SEX : 54 Years Female  
DRAWN :  
RECEIVED : 24/02/2024 08:49:27  
REPORTED : 27/02/2024 09:51:14

Test Report Status	Preliminary	Results	Units
--------------------	-------------	---------	-------

**MEDIWHEEL HEALTH CHECKUP ABOVE 40(F)2DECHO**

ECG WITH REPORT

REPORT

REPORT GIVEN

2D - ECHO WITH COLOR DOPPLER

REPORT

REPORT GIVEN

USG ABDOMEN AND PELVIS

REPORT

REPORT GIVEN

CHEST X-RAY WITH REPORT

REPORT

REPORT GIVEN

MAMMOGRAPHY -BOTH

REPORT

REPORT GIVEN

**HAEMATOTOLOGY****MEDIWHEEL HEALTH CHECKUP ABOVE 40(F)2DECHO**

GLYCOSYLATED HEMOGLOBIN(HBA1C), EDTA WHOLE  
BLOOD

HBA1C	<b>9.4 High</b>	Non-diabetic Adult < 5.7	%
		Pre-diabetes 5.7 - 6.4	

*Nisha*

DR NISHA UNNI, MBBS,MD  
(RD),DNB (Reg.No:50162)  
Consultant Radiologist

*Hari Shankar*

DR.HARI SHANKAR, MBBS MD  
(Reg No - TCMC:62092)  
HEAD - Biochemistry &  
Immunology

*Vaishali*

DR.VAISHALI RAJAN, MBBS DCP  
(Pathology)  
(Reg No - TCC 27150)  
HOD - HAEMATOTOLOGY



View Details



View Report

Page 2 Of 9

**PERFORMED AT :**

DDRC AGILUS PATHLABS LIMITED  
ASTER SQUARE BUILDING, ULLOOR,  
MEDICAL COLLEGE P.O  
TRIVANDRUM, 695011  
KERALA, INDIA  
Tel : 93334 93334, Fax : CIN - U85190MH2006PTC161480  
Email : customercare.ddrc@agilus.in



Patient Ref. No. 66600007976982

**PATIENT NAME : MRS. SIVAKALA K P** **REF. DOCTOR : SELF**

<b>CODE/NAME &amp; ADDRESS :</b> CA00010147 - MEDIWHEEL ARCOFEMI HEALTHCARE LIMITED F701A, LADO SARAI, NEW DELHI,SOUTH DELHI, DELHI, SOUTH DELHI 110030 8800465156	<b>ACCESSION NO :</b> <b>4182XB008674</b> <b>PATIENT ID :</b> SIVAF2402704182 <b>CLIENT PATIENT ID:</b> <b>ABHA NO :</b>	<b>AGE/SEX :</b> 54 Years Female <b>DRAWN :</b> <b>RECEIVED :</b> 24/02/2024 08:49:27 <b>REPORTED :</b> 27/02/2024 09:51:14
---	---	--

Test Report Status	Preliminary	Results	Units
--------------------	-------------	---------	-------

MEAN PLASMA GLUCOSE	<b>223.1 High</b>	Diabetes diagnosis: > or = 6.5 Therapeutic goals: < 7.0 Action suggested : > 8.0 (ADA Guideline 2021) < 116.0	mg/dL
---------------------	-------------------	---	-------

**BLOOD COUNTS,EDTA WHOLE BLOOD**

HEMOGLOBIN	12.1	12.0 - 15.0	g/dL
RED BLOOD CELL COUNT	4.23	3.80 - 4.80	mil/ $\mu$ L
WHITE BLOOD CELL COUNT	<b>11.36 High</b>	4.0 - 10.0	thou/ $\mu$ L
PLATELET COUNT	271	150 - 410	thou/ $\mu$ L

**RBC AND PLATELET INDICES**

HEMATOCRIT	38.5	36.0 - 46.0	%
MEAN CORPUSCULAR VOL	91.0	83.0 - 101	fL
MEAN CORPUSCULAR HGB.	28.6	27.0 - 32.0	pg
MEAN CORPUSCULAR HEMOGLOBIN CONCENTRATION	<b>31.4 Low</b>	31.50 - 34.50	g/dL
RED CELL DISTRIBUTION WIDTH	13.9	11.60 - 14.0	%
MENTZER INDEX	21.5		
MEAN PLATELET VOLUME	10.0	6.80 - 10.90	fL

**WBC DIFFERENTIAL COUNT**

SEGMENTED NEUTROPHILS	43	40.0 - 80.0	%
LYMPHOCYTES	<b>51 High</b>	20.0 - 40.0	%
MONOCYTES	3	2.0 - 10.0	%
EOSINOPHILS	3	1.0 - 6.0	%
BASOPHILS	0	0.0 - 1.0	%
ABSOLUTE NEUTROPHIL COUNT	4.86	2.0 - 7.0	thou/ $\mu$ L

**DR.HARI SHANKAR, MBBS MD**  
(Reg No - TCMC:62092)  
**HEAD - Biochemistry & Immunology**

**DR.VAISHALI RAJAN, MBBS DCP**  
(Pathology)  
(Reg No - TCC 27150)  
**HOD - HAEMATOLOGY**



View Details



View Report

**PERFORMED AT :**

DDRC AGILUS PATHLABS LIMITED  
ASTER SQUARE BUILDING, ULLOOR,  
MEDICAL COLLEGE P.O  
TRIVANDRUM, 695011  
KERALA, INDIA  
Tel : 93334 93334, Fax : CIN - U85190MH2006PTC161480  
Email : customercare.ddrc@agilus.in



**Patient Ref. No. 66600007976982**

PATIENT NAME : MRS. SIVAKALA K P

REF. DOCTOR : SELF

CODE/NAME & ADDRESS : CA00010147 -  
MEDIWHEEL ARCOFEMI HEALTHCARE LIMITED  
F701A, LADO SARAI, NEW DELHI, SOUTH DELHI,  
DELHI,  
SOUTH DELHI 110030  
8800465156

ACCESSION NO : **4182XB008674**  
PATIENT ID : SIVAF2402704182  
CLIENT PATIENT ID:  
ABHA NO :

AGE/SEX : 54 Years Female  
DRAWN :  
RECEIVED : 24/02/2024 08:49:27  
REPORTED : 27/02/2024 09:51:14

Test Report Status	Preliminary	Results	Units
ABSOLUTE LYMPHOCYTE COUNT		<b>5.76 High</b>	1.0 - 3.0 thou/ $\mu$ L
ABSOLUTE MONOCYTE COUNT		0.39	0.20 - 1.0 thou/ $\mu$ L
ABSOLUTE EOSINOPHIL COUNT		0.31	0.02 - 0.50 thou/ $\mu$ L
ABSOLUTE BASOPHIL COUNT		0.00	thou/ $\mu$ L
NEUTROPHIL LYMPHOCYTE RATIO (NLR)		0.8	

**ERYTHROCYTE SEDIMENTATION RATE (ESR), EDTA BLOOD**

SEDIMENTATION RATE (ESR)	<b>53 High</b>	0 - 20	mm at 1 hr
--------------------------	----------------	--------	------------

**SUGAR URINE - POST PRANDIAL**

SUGAR URINE - POST PRANDIAL	<b>DETECTED (TRACE)</b>	NOT DETECTED
-----------------------------	-------------------------	--------------

**SUGAR URINE - FASTING**

SUGAR URINE - FASTING	NOT DETECTED	NOT DETECTED
-----------------------	--------------	--------------

**IMMUNOHAEMATOLOGY****MEDIWHEEL HEALTH CHECKUP ABOVE 40(F)2DECHO****ABO GROUP & RH TYPE, EDTA WHOLE BLOOD**

ABO GROUP	TYPE A
RH TYPE	POSITIVE

METHOD : COLUMN AGGLUTINATION TECHNOLOGY

&lt;b&gt;Interpretation(s)&lt;/b&gt;



**DR. HARI SHANKAR, MBBS MD**  
(Reg No - TCMC:62092)  
HEAD - Biochemistry &  
Immunology



**DR. VAISHALI RAJAN, MBBS DCP**  
(Pathology)  
(Reg No - TCC 27150)  
HOD - HAEMATOLOGY

Page 4 Of 9



View Details



View Report

**PERFORMED AT :**

DDRC AGILUS PATHLABS LIMITED  
ASTER SQUARE BUILDING, ULLOOR,  
MEDICAL COLLEGE P.O  
TRIVANDRUM, 695011  
KERALA, INDIA  
Tel : 93334 93334, Fax : CIN - U85190MH2006PTC161480  
Email : customercare.ddrc@agilus.in



Patient Ref. No. 66600007976982



<b>PATIENT NAME : MRS. SIVAKALA K P</b>		<b>REF. DOCTOR : SELF</b>	
<b>CODE/NAME &amp; ADDRESS : CA00010147 -</b> MEDIWHEEL ARCOFEMI HEALTHCARE LIMITED F701A, LADO SARAI, NEW DELHI,SOUTH DELHI, DELHI, SOUTH DELHI 110030 8800465156		<b>ACCESSION NO : 4182XB008674</b>	<b>AGE/SEX : 54 Years Female</b>
		<b>PATIENT ID : SIVAF2402704182</b>	<b>DRAWN :</b>
		<b>CLIENT PATIENT ID:</b>	<b>RECEIVED : 24/02/2024 08:49:27</b>
		<b>ABHA NO :</b>	<b>REPORTED : 27/02/2024 09:51:14</b>

Test Report Status	Preliminary	Results	Units
--------------------	-------------	---------	-------

ABO GROUP & RH TYPE, EDTA WHOLE BLOOD-Blood group is identified by antigens and antibodies present in the blood. Antigens are protein molecules found on the surface of red blood cells. Antibodies are found in plasma. To determine blood group, red cells are mixed with different antibody solutions to give A,B,O or AB.

Disclaimer: "Please note, as the results of previous ABO and Rh group (Blood Group) for pregnant women are not available, please check with the patient records for availability of the same."

The test is performed by both forward as well as reverse grouping methods.

### BIO CHEMISTRY

#### MEDIWHEEL HEALTH CHECKUP ABOVE 40(F)2DECHO

#### BLOOD UREA NITROGEN (BUN), SERUM

BLOOD UREA NITROGEN 8 Adult(<60 yrs) : 6 to 20 mg/dL

#### BUN/CREAT RATIO

BUN/CREAT RATIO 15.3

#### CREATININE, SERUM

CREATININE 0.52 18 - 60 yrs : 0.6 - 1.1 mg/dL

#### GLUCOSE, POST-PRANDIAL, PLASMA

GLUCOSE, POST-PRANDIAL, PLASMA **275 High** Diabetes Mellitus : > or = 200. mg/dL  
Impaired Glucose tolerance/  
Prediabetes : 140 - 199.  
Hypoglycemia : < 55.

#### GLUCOSE FASTING,FLUORIDE PLASMA

FBS (FASTING BLOOD SUGAR) **179 High** Diabetes Mellitus : > or = 126. mg/dL  
Impaired fasting Glucose/  
Prediabetes : 101 - 125.  
Hypoglycemia : < 55.



**DR.HARI SHANKAR, MBBS MD**  
(Reg No - TCMC:62092)  
HEAD - Biochemistry &  
Immunology



**DR.VAISHALI RAJAN, MBBS DCP**  
(Pathology)  
(Reg No - TCC 27150)  
HOD - HAEMATOLOGY

Page 5 Of 9



View Details



View Report

#### PERFORMED AT :

DDRC AGILUS PATHLABS LIMITED  
ASTER SQUARE BUILDING, ULLOOR,  
MEDICAL COLLEGE P.O  
TRIVANDRUM, 695011  
KERALA, INDIA  
Tel : 93334 93334, Fax : CIN - U85190MH2006PTC161480  
Email : customercare.ddrc@agilus.in



Patient Ref. No. 66600007976982

**PATIENT NAME : MRS. SIVAKALA K P**

**REF. DOCTOR : SELF**

**CODE/NAME & ADDRESS :** CA00010147 -  
 MEDIWHEEL ARCOFEMI HEALTHCARE LIMITED  
 F701A, LADO SARAI, NEW DELHI,SOUTH DELHI,  
 DELHI,  
 SOUTH DELHI 110030  
 8800465156

**ACCESSION NO :** **4182XB008674**  
**PATIENT ID :** SIVAF2402704182  
**CLIENT PATIENT ID:**  
**ABHA NO :**

**AGE/SEX :** 54 Years Female  
**DRAWN :**  
**RECEIVED :** 24/02/2024 08:49:27  
**REPORTED :** 27/02/2024 09:51:14

Test Report Status	Preliminary	Results	Units
--------------------	-------------	---------	-------

**LIVER FUNCTION TEST WITH GGT**

BILIRUBIN, TOTAL	0.36	General Range : < 1.1	mg/dL
BILIRUBIN, DIRECT	0.19	General Range : < 0.3	mg/dL
BILIRUBIN, INDIRECT	0.17	General Range : <0.85	mg/dL
TOTAL PROTEIN	7.7	Ambulatory : 6.4 - 8.3 Recumbant : 6 - 7.8	g/dL
ALBUMIN	4.5	20-60yrs : 3.5 - 5.2	g/dL
GLOBULIN	3.2	General Range : 2 - 3.5 Premature Neonates : 0.29 - 1.04	g/dL
ALBUMIN/GLOBULIN RATIO	1.4	General Range : 1.1 - 2.5	RATIO
ASPARTATE AMINOTRANSFERASE (AST/SGOT)	59	Adults : < 33	U/L
ALANINE AMINOTRANSFERASE (ALT/SGPT)	65	Adults : < 34	U/L
ALKALINE PHOSPHATASE	114	Adult (<60yrs) : 35 - 105	U/L
GAMMA GLUTAMYL TRANSFERASE (GGT)	<b>88 High</b>	Adult (female) : < 40	U/L

**Comments**

Kindly correlate clinically.  
 Kindly contact lab within 24 hrs if clinically not correlated.

**TOTAL PROTEIN, SERUM**

TOTAL PROTEIN	7.7	Ambulatory : 6.4 - 8.3 Recumbant : 6 - 7.8	g/dL
---------------	-----	---	------

**URIC ACID, SERUM**

URIC ACID	3.8	Adults : 2.4-5.7	mg/dL
-----------	-----	------------------	-------

**DR.HARI SHANKAR, MBBS MD**  
 (Reg No - TCMC:62092)  
**HEAD - Biochemistry & Immunology**



View Details



View Report

**PERFORMED AT :**

DDRC AGILUS PATHLABS LIMITED  
 ASTER SQUARE BUILDING, ULLOOR,  
 MEDICAL COLLEGE P.O  
 TRIVANDRUM, 695011  
 KERALA, INDIA  
 Tel : 93334 93334, Fax : CIN - U85190MH2006PTC161480  
 Email : customercare.ddrc@agilus.in



**Patient Ref. No. 66600007976982**

<b>PATIENT NAME : MRS. SIVAKALA K P</b>		<b>REF. DOCTOR : SELF</b>	
<b>CODE/NAME &amp; ADDRESS :</b> CA00010147 - MEDIWHEEL ARCOFEMI HEALTHCARE LIMITED F701A, LADO SARAI, NEW DELHI,SOUTH DELHI, DELHI, SOUTH DELHI 110030 8800465156	<b>ACCESSION NO :</b> <b>4182XB008674</b>	<b>AGE/SEX :</b> 54 Years Female	<b>DRAWN :</b>
	<b>PATIENT ID :</b> SIVAF2402704182	<b>RECEIVED :</b> 24/02/2024 08:49:27	<b>REPORTED :</b> 27/02/2024 09:51:14
	<b>CLIENT PATIENT ID:</b>		
	<b>ABHA NO :</b>		

Test Report Status	Preliminary	Results	Units
--------------------	-------------	---------	-------

**BIOCHEMISTRY - LIPID**

**MEDIWHEEL HEALTH CHECKUP ABOVE 40(F)2DECHO**

**LIPID PROFILE, SERUM**

CHOLESTEROL	134	Desirable : < 200 Borderline : 200-239 High : >or= 240	mg/dL
TRIGLYCERIDES	120	Normal : < 150 High : 150-199 Hypertriglyceridemia : 200-499 Very High : > 499	mg/dL
HDL CHOLESTEROL	49	General range : 40-60	mg/dL
LDL CHOLESTEROL, DIRECT	70	Optimum : < 100 Above Optimum : 100-129 Borderline High : 130-159 High : 160-189 Very High : >or= 190	mg/dL
NON HDL CHOLESTEROL	85	Desirable : < 130 Above Desirable : 130 -159 Borderline High : 160 - 189 High : 190 - 219 Very high : > / = 220	mg/dL
VERY LOW DENSITY LIPOPROTEIN CHOL/HDL RATIO	24.0 2.7	</= 30.0 Low Risk : 3.3 - 4.4 Average Risk : 4.5 - 7.0 Moderate Risk : 7.1 - 11.0 High Risk : > 11.0	mg/dL
LDL/HDL RATIO	1.4	Desirable/Low Risk - 0.5-3 Borderline/Moderate Risk- 3.1-6 High Risk- >6.0	

**DR.HARI SHANKAR, MBBS MD**  
 (Reg No - TCMC:62092)  
 HEAD - Biochemistry & Immunology



View Details



View Report

**PERFORMED AT :**

DDRC AGILUS PATHLABS LIMITED  
 ASTER SQUARE BUILDING, ULLOOR,  
 MEDICAL COLLEGE P.O  
 TRIVANDRUM, 695011  
 KERALA, INDIA  
 Tel : 93334 93334, Fax : CIN - U85190MH2006PTC161480  
 Email : customercare.ddrc@agilus.in



**Patient Ref. No. 66600007976982**



<b>PATIENT NAME : MRS. SIVAKALA K P</b>		<b>REF. DOCTOR : SELF</b>	
<b>CODE/NAME &amp; ADDRESS :</b> CA00010147 - MEDIWHEEL ARCOFEMI HEALTHCARE LIMITED F701A, LADO SARAI, NEW DELHI,SOUTH DELHI, DELHI, SOUTH DELHI 110030 8800465156	<b>ACCESSION NO :</b> <b>4182XB008674</b>	<b>AGE/SEX :</b> 54 Years Female	
	<b>PATIENT ID :</b> SIVAF2402704182	<b>DRAWN :</b>	
	<b>CLIENT PATIENT ID:</b>	<b>RECEIVED :</b> 24/02/2024 08:49:27	
	<b>ABHA NO :</b>	<b>REPORTED :</b> 27/02/2024 09:51:14	

Test Report Status	Preliminary	Results	Units
--------------------	-------------	---------	-------

**HISTOPATHOLOGY**

**MEDIWHEEL HEALTH CHECKUP ABOVE 40(F)2DECHO** RESULT PENDING  
**CYTOLOGY - CS (PAP SMEAR)** RESULT PENDING

**SPECIALISED CHEMISTRY - HORMONE**

**MEDIWHEEL HEALTH CHECKUP ABOVE 40(F)2DECHO**

**THYROID PANEL, SERUM**

T3	126.00	Adult : 80-200	ng/dL
T4	9.85	Adults : 4.5-12.1	µg/dl
TSH 3RD GENERATION	2.550	Non-Pregnant : 0.4-4.2	µIU/mL
		Pregnant Trimester-wise :	
		1st : 0.1 - 2.5	
		2nd : 0.2 - 3	
		3rd : 0.3 - 3	

**CLINICAL PATH - URINALYSIS**

**MEDIWHEEL HEALTH CHECKUP ABOVE 40(F)2DECHO**

**PHYSICAL EXAMINATION, URINE**

COLOR	YELLOW
APPEARANCE	CLEAR

**CHEMICAL EXAMINATION, URINE**

PH	5.0	4.7 - 7.5
SPECIFIC GRAVITY	1.021	1.003 - 1.035
PROTEIN	NEGATIVE	NOT DETECTED
GLUCOSE	NEGATIVE	NOT DETECTED
KETONES	NEGATIVE	NOT DETECTED

**DR.HARI SHANKAR, MBBS MD**  
 (Reg No - TCMC:62092)  
 HEAD - Biochemistry &  
 Immunology

**DR.VAISHALI RAJAN, MBBS DCP**  
 (Pathology)  
 (Reg No - TCC 27150)  
 HOD - HAEMATOLOGY



View Details



View Report

**PERFORMED AT :**

DDRC AGILUS PATHLABS LIMITED  
 ASTER SQUARE BUILDING, ULLOOR,  
 MEDICAL COLLEGE P.O  
 TRIVANDRUM, 695011  
 KERALA, INDIA  
 Tel : 93334 93334, Fax : CIN - U85190MH2006PTC161480  
 Email : customercare.ddrc@agilus.in



Patient Ref. No. 66600007976982

**PATIENT NAME : MRS. SIVAKALA K P**

**REF. DOCTOR : SELF**

<b>CODE/NAME &amp; ADDRESS :</b> CA00010147 - MEDIWHEEL ARCOFEMI HEALTHCARE LIMITED F701A, LADO SARAI, NEW DELHI,SOUTH DELHI, DELHI, SOUTH DELHI 110030 8800465156	<b>ACCESSION NO :</b> <b>4182XB008674</b> <b>PATIENT ID :</b> SIVAF2402704182 <b>CLIENT PATIENT ID:</b> <b>ABHA NO :</b>	<b>AGE/SEX :</b> 54 Years Female <b>DRAWN :</b> <b>RECEIVED :</b> 24/02/2024 08:49:27 <b>REPORTED :</b> 27/02/2024 09:51:14
---	---	--

Test Report Status	Preliminary	Results	Units
--------------------	-------------	---------	-------

BLOOD	NEGATIVE	NOT DETECTED	
BILIRUBIN	NEGATIVE	NOT DETECTED	
UROBILINOGEN	NORMAL	NORMAL	
NITRITE	NEGATIVE	NOT DETECTED	

**MICROSCOPIC EXAMINATION, URINE**

RED BLOOD CELLS	NOT DETECTED	NOT DETECTED	/HPF
WBC	2-3	0-5	/HPF
EPITHELIAL CELLS	2-3	0-5	/HPF
CASTS	NEGATIVE		
CRYSTALS	NEGATIVE		
REMARKS	NIL		

**DR.VAISHALI RAJAN, MBBS DCP**  
**(Pathology)**  
**(Reg No - TCC 27150)**  
**HOD - HAEMATOLOGY**



View Details



View Report

**PERFORMED AT :**

DDRC AGILUS PATHLABS LIMITED  
ASTER SQUARE BUILDING, ULLOOR,  
MEDICAL COLLEGE P.O  
TRIVANDRUM, 695011  
KERALA, INDIA  
Tel : 93334 93334, Fax : CIN - U85190MH2006PTC161480  
Email : customercare.ddrc@agilus.in



**Patient Ref. No. 66600007976982**