



YASHFEEN CARDIAC HOSPITAL™

At. & Po. Viraval, Navsari. 396 445. Phone (H) (02637) 235725

Website : www.yashfeenhospital.in E-mail : info@yashfeenhospital.in

(For Laboratory Reports Only)



Patient Name : DARSHANA KETANBHAI PATEL Age : 48 Years Sex : F
 Ref By Dr. : - Area : Navsari Date : 08/04/2023
 Sample Time : 08/04/2023 09:08 No : 13 Time : 1:32PM

HAEMOGRAM

Test	Findings	UOM	Normal Range
HAEMOGLOBIN	12.5	gm/dl	M-13.5-17.0 F-11.5-15.5
HAEMOGRAM			
RED BLOOD CELL	5.65	10 ⁶ /μL	3.76 - 5.70
TOTAL LEUCOCYTE COUNT	12000	cells/cumm	4,000-11,000
Differential Count			
Neutrophil	60	%	40-75
Lymphocytes	31	%	20-40
Eosinophil	5	%	1-6
Monocytes	4	%	2-10
Basophils	0	%	0-0
PLATELET COUNT	367000	lacs/cumm	1.5-5.5 Lacs
RBC INDICES			
P.C.V.	37.9	%	M-40-56% F-37-47%
M.C.V.	67.1	cu/microns	76-94
M.C.H.	22.2	pg	27-30
M.C.H.C.	33.1	-	30-35
BLOOD GROUP	" AB "	-	-
RH FACTOR	POSITIVE	-	-
E.S.R.(1 hour)	14	mm/hr.	M-5-10, F-5-20



Dr. PIYUSH B. CHAUDHARI

M.D. Medicine

Reg. No. G-21518

Signature

Remarks

Designed By : Sarita Infotech Pvt. Ltd., Navsari

Yashfeen Cardiac Hospital

Thanks for Reference

Technician



YASHFEEN CARDIAC HOSPITAL™

At. & Po. Viraval, Navsari. 396 445. Phone (H) (02637) 235725

Website : www.yashfeenhospital.in E-mail : info@yashfeenhospital.in

(For Laboratory Reports Only)



Patient Name : DARSHANA KETANBHAI PATEL

Ref By Dr. : -

Sample Time : 08/04/2023 09:09 No : 13

Age : 48 Years Sex : F

Area : Navsari Date : 08/04/2023

Time : 1:32PM

HAEMOGLOBIN A1 C ESTIMATION

Test	Findings	UOM	Normal Range
Hb A1C	6.3	%	>8 :Action Suggested, 7-8 :Good Control, <7 :Goal, 6-7 :Near Normal Glycemia, <6 :Non-diabetic Level
Technique METHOD - HPLC			
Mean Blood Glucose	133.5	mg/dL	



Dr. PIYUSH B. CHAUDHARI
M.D. Medicine
Reg. No. G-21518

Remarks

Designed By : Sarita Infotech Pvt. Ltd., Navsari

Yashfeen Cardiac Hospital

signature

Thanks for Reference

Technician



YASHFEEN CARDIAC HOSPITAL™

At. & Po. Viraval, Navsari. 396 445. Phone (H) (02637) 235725

Website : www.yashfeenhospital.in E-mail : info@yashfeenhospital.in
(For Laboratory Reports Only)



Patient Name : DARSHANA KETANBHAI PATEL

Ref By Dr. : -

Sample Time : 08/04/2023 09:09 No : 13

Age : 48 Years Sex : F

Area : Navsari Date : 08/04/2023

Time : 1:32PM

BIOCHEMICAL TEST REPORT

Test	Findings	UOM	Normal Range
S.CREATININE	<u>0.6</u>	mg/dL	M .0.9-1.4 , F. 0.8-1.2
S.URIC ACID	<u>7.1</u>	mg/dL	Male:3.5-7.2, Female:2.6-6.0
BLOOD UREA NITROGEN	7.5	mg/dL	4.7-23.0



Dr. PIYUSH B. CHAUDHARI
M.D. Medicine
Reg. No. G-21518

Remarks

Designed By : Sarita Infotech Pvt. Ltd., Navsari

Yashfeen Cardiac Hospital

signature

Thanks for Reference

Technician



YASHFEEN CARDIAC HOSPITAL™

At. & Po. Viraval, Navsari. 396 445. Phone (H) (02637) 235725

Website : www.yashfeenhospital.in E-mail : info@yashfeenhospital.in

(For Laboratory Reports Only)



Patient Name : DARSHANA KETANBHAI PATEL

Ref By Dr. : -

Sample Time : 08/04/2023 09:09 No : 13

Age : 48 Years Sex : F

Area : Navsari Date : 08/04/2023

Time : 1:32PM

LIPID PROFILE TEST REPORT

Test	Findings	UOM	Normal Range
S.CHOLESTEROL	179.2	mg/dL	<200:Desirable, 200-239:Borderline High, >=240:High
HDL CHOLESTEROL	53.6	mg/dL	<40:Low(High Risk), >=60:High(Low Risk)
LDL CHOLESTEROL	142.6	mg/dL	<100: Optimal, 100-129: Nearoptimal/ Aboveoptimal, 130-159:BorderlineHigh,16 0-189:High,>=190:Very
VLDL CHOLESTEROL	22.8	mg/dL	UPTO 40
S.TRIGLYCERIDES	114.2	mg/dL	<150:Normal, 150-199:Borderline High,200-499:High, >=500:Very Hi
CHOL/ HDL RATIO	3.3	mg/dL	LESS THAN 5
LDL/ HDL RATIO	2.7	mg/dL	LESS THAN 5
REMARK	-	-	-



Dr. PIYUSH B. CHAUDHARI

M.D. Medicine

Reg. No. G-21518

Remarks

Designed By : Sarita Infotech Pvt. Ltd., Navsari

Yashfeen Cardiac Hospital

Signature

Thanks for Reference

Technician



YASHFEEN CARDIAC HOSPITAL™

At. & Po. Viraval, Navsari. 396 445. Phone (H) (02637) 235725

Website : www.yashfeenhospital.in E-mail : info@yashfeenhospital.in

(For Laboratory Reports Only)



Patient Name : DARSHANA KETANBHAI PATEL

Ref By Dr. : -

Sample Time : 08/04/2023 09:09 No : 13

Age : 48 Years Sex : F

Area : Navsari Date : 08/04/2023

Time : 1:32PM

LIVER FUNCTION TEST REPORT

Test	Findings	UOM	Normal Range
TOTAL BILIRUBIN	0.3	mg/dL	0-1.0
DIRECT BILIRUBIN	0.2	mg/dL	0-0.8
INDIRECT BILIRUBIN	0.1	mg/dL	0-0.2
SGPT	13.0	U/L	Below 40.0
S.ALKALINE PHOSPHATASE	79.8	U/L	CH . 170.0-515.0 A. 37.0-147.0
TOTAL PROTEIN	7.2	g/dl	6.0-8.0
ALBUMIN	4.6	g/dl	3.0-5.0
GLOBULIN	2.6	g/dl	3.0-3.5
A/G	1.8	g/dl	
SGOT	11.5	U/L	Below 40.0



Dr. PIYUSH B. CHAUDHARI

M.D. Medicine

Reg. No. G-21518

Remarks

Designed By : Sarita Infotech Pvt. Ltd., Navsari

Yashfeen Cardiac Hospital

Signature

Thanks for Reference

Technician



YASHFEEN CARDIAC HOSPITAL™

At. & Po. Viraval, Navsari. 396 445. Phone (H) (02637) 235725

Website : www.yashfeenhospital.in E-mail : info@yashfeenhospital.in
(For Laboratory Reports Only)



Patient Name : DARSHANA KETANBHAI PATEL

Ref By Dr. : -

Sample Time : 08/04/2023 09:09 No : 13

Age : 48 Years Sex : F

Area : Navsari Date : 08/04/2023

Time : 1:32PM

THYROID FUNCTION TEST REPORT

Test	Findings	UOM	Normal Range
T3 (TRIODOTHYRONINE)	1.37	ng/ml	NEWBORNS:0.73-2.88 6DAYS-3MONTHS:0.80-2.75 4-12MONTHS:0.86-2.65 1-6YEARS:0.92-2.48 7-11YEARS:0.93-2.31 12-20YEARS:0.91-2.18 ADULT:0.80-2.00
T4 (THYROXINE)	10.15	µg/dl	NEWBORNS:5.04-18.5, 6DAYS-3MONTHS:5.41-17.0, 4-12 MONTHS:5.67-16.0, 1-6YEARS:5.95-14.7, 7-11 YEARS:5.99-13.8, 12-20 YEARS:5.91-13.2, ADULTS:5.10-14.1
TSH	2.80	µIU/ml	NEWBORNS:0.70-15.2, 6DAYS-3MONTHS:0.72-11.0, 4-12MONTHS:0.73-8.35, 1-6YEARS:0.70-5.97, 7-11YEARS:0.60-4.84, 12-20YEARS:0.51-4.30 ADULTS:0.27-4.20

TECHNIQUE

ELECTROCHEMILUMINESCENCE



Dr. PIYUSH B. CHAUDHARI
M.D. Medicine
Reg. No. G-21518

Remarks

Designed By : Sarita Infotech Pvt. Ltd., Navsari

Yashfeen Cardiac Hospital

signature

Thanks for Reference

Technician



YASHFEEN CARDIAC HOSPITAL™

At. & Po. Viraval, Navsari. 396 445. Phone (H) (02637) 235725

Website : www.yashfeenhospital.in E-mail : info@yashfeenhospital.in

(For Laboratory Reports Only)



Patient Name : DARSHANA KETANBHAI PATEL Age : 48 Years Sex : F
Ref By Dr. : - Area : Navsari Date : 08/04/2023
Sample Time : 08/04/2023 09:09 No : 13 Time : 1:32PM

ROUTINE URINE ANALYSIS

Test	Findings	UOM	Normal Range
PHYSICAL EXAMINATION			
Quantity	-	-	
Colour	YELLOW	-	
Appearance	CLEAR	-	
Reaction	ACIDIC	-	
Sp. Gravity	1.011	-	
CHEMICAL EXAMINATION			
U.Albumin	NIL	-	
Sugar	NIL	-	
Acetone	NIL	-	
Bile Salt	NIL	-	
Bile Pigment	NIL	-	
Occult Blood	NIL	-	
MICROSCOPIC EXAMINATION			
Pus Cells	1-2	/hpf	
Epithelial cells	1-2	/hpf	
Red cells	ABSENT	/hpf	
Casts	-	/hpf	
Crystals	-	/hpf	
Others	BACTERIA {FEW} SEEN	/hpf	



Dr. PIYUSH B. CHAUDHARI
M.D. Medicine
Reg. No. G-21518

Remarks

Designed By : Sarita Infotech Pvt. Ltd., Navsari

Yashfeen Cardiac Hospital

Signature

Thanks for Reference

Technician



YASHFEEN CARDIAC HOSPITAL™

At. & Po. Viraval, Navsari. 396 445. Phone (H) (02637) 235725

Website : www.yashfeenhospital.in E-mail : info@yashfeenhospital.in
(For Laboratory Reports Only)



Patient Name : DARSHANA KETANBHAI PATEL Age : 48 Years Sex : F
Ref By Dr. : - Area : Navsari Date : 08/04/2023
Sample Time : 08/04/2023 09:09 No : 13 Time : 1:32PM

GGT TEST REPORT

Test	Findings	UOM	Normal Range
SERUM GGT	22	U/L	10-71 U/L



Dr. PIYUSH B. CHAUDHARI
M.D. Medicine
Reg. No. G-21518

Remarks

Designed By : Sarita Infotech Pvt. Ltd., Navsari

Yashfeen Cardiac Hospital

Signature

Thanks for Reference

Technician



YASHFEEN CARDIAC HOSPITAL™

At. & Po. Viraval, Navsari. 396 445. Phone (H) (02637) 235725

Website : www.yashfeenhospital.in E-mail : info@yashfeenhospital.in

(For Laboratory Reports Only)



Patient Name : DARSHANA KETANBHAI PATEL

Age : 48 Years Sex : F

Ref By Dr. : -

Area : Navsari Date : 08/04/2023

Sample Time : 08/04/2023 09:09 No : 13

Time : 1:32PM

BLOOD SUGAR TEST REPORT

Test	Findings	UOM	Normal Range
FASTING BLOOD SUGAR	<u>113.0</u>	mg/dL	70-110
FASTING URINE SUGAR	NIL	-	NIL
POSTPANDRIAL BLOOD SUGAR	<u>158.0</u>	mg/dL	70-140
POSTPANDRIAL URINE SUGAR	NIL	-	NIL



Dr. PIYUSH B. CHAUDHARI

M.D. Medicine

Reg. No. G-21518

Remarks

Designed By : Sarita Infotech Pvt. Ltd., Navsari

Yashfeen Cardiac Hospital

signature

Thanks for Reference

Technician



YASHFEEN CARDIAC HOSPITAL™

MANAGED BY :- YASHFEEN FOUNDATION

VIRAVAL, NAVSARI. 396 445. PHONE : (H) (02637) 235725

Website : www.yashfeenhospital.in E-mail : info@yashfeenhospital.in

(Regd. No. E / 1390 / Navsari)

(Stationary For Report Only)

2D ECHO CARDIOGRAPHY COLOUR DOPPLER REPORT

Patient Name & No	: DARSHANA KETANBHAI PATEL CH23000931	Age/Sex	UHID :	: 125
Doctor	: Mohil Nagad	48/ F	No :	: 121
Referred By	:		Date :	: 08/04/2023

M-Mode findings

LVIDd : 40mm
 LVIDs : 28mm
 IVSd : 11mm
 PWd : 11mm
 EF : 60%
 Aorta : 22mm
 LA : 32mm

2D Imaging

Aortic Valve : Trileaflet, Normal
 Mitral Valve : Thin, Pliable, Normal Mobility, Trivial MR.
 Tricuspid Valve : Trivial TR, RVSP: 20+ RAP
 Pulmonary Valve : Normal

=> : All cardiac chambers are normal sized.
 => : All cardiac valves are normal.
 => : No regional wall motion abnormality.
 => : Normal LV systolic function.
 => : Grade I LV diastolic dysfunction.
 => : IAS/IVS intact.
 => : No obvious clots/ vegetations/ or effusion.
 => : IVC Normal size.

Doppler Findings

=> : No MS/Trivial MR, No TS/Trivial TR, No AS/AR & No PS/PR
 Mitral inflow Pattern : E > A
 Tissue Doppler Findings : E' > A'

Impression : Normal LVEF:60%, No RWMA, Grade I LV diastolic dysfunction.



Report Prepared By

Mohil Nagad
DR. MOHIL NAGAD
 M.D. Medicine, D.M. Cardiology
 Senior Consultant- Interventional Cardiology
 Reg. No. G- 22893
 Parish Dhada
 YASHFEEN HOSPITAL, NAVSARI
 MBBS, FACC

Non-Invasive Cardiologist

Designed By : Sarita Infotech Pvt. Ltd., Navsari

DARSHANA ,
ID:
DOB:
48 Years , ,
Female ,Unknown
Med.:
Location:
Referring Physician:
Notes:

08-04-2023 09:49:35

Vent. Rate: 95 BPM
PR int: 158 ms
QRS dur: 78 ms
QT/QTc: 282/334 ms
P-R-T axes: 59 29 57
Avg. RR: 630 ms
QTcB: 355 ms
QTcF: 328 ms

SINUS RHYTHM
NONSPECIFIC ST & T-WAVE ABNORMALITY
BORDERLINE ECG

UNCONFIRMED REPORT
Reviewed by:

P. Chaudhari Signed by:
Dr. PIYUSH B. CHAUDHARI Date:
M.D. Medicine
Reg. No. G-21518



Darshana Ketanbhai Patel

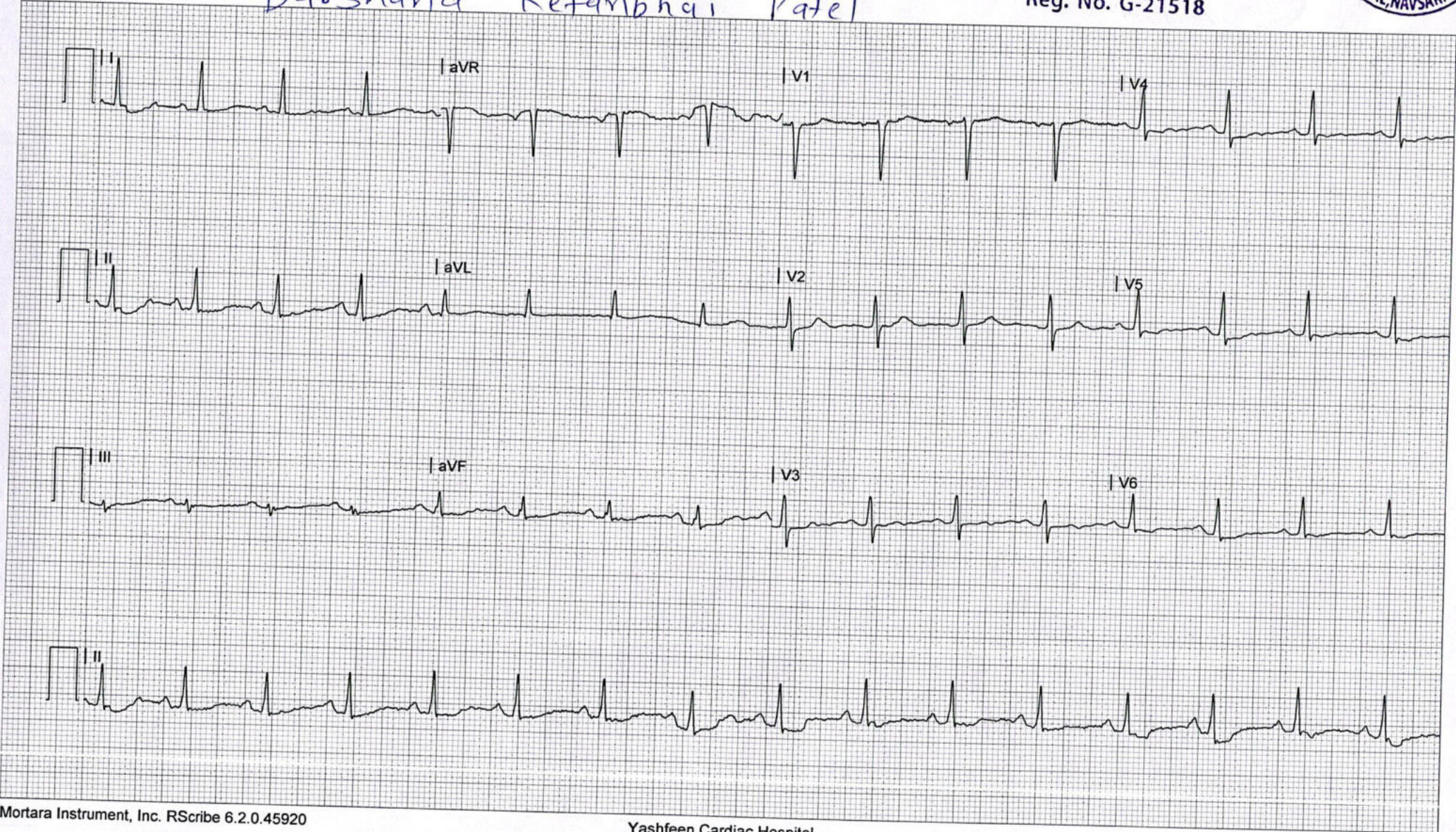

YASHFEEN IMAGING & RADIOLOGY DEPARTMENT

MANAGED BY :- YASHFEEN FOUNDATION

VIRAVAL, NAVSARI. 396 445. PHONE : (H) (02637) 235725

Website : www.yashfeenhospital.in E-mail : info@yashfeenhospital.in

Name	DARSHANA KETAN PATEL	Age	48Y/F
Ref by Dr	SELF	Date	08/04/2023

USG ABDOMEN & PELVIS (SCREENING)(TVS)

Liver appears normal in size & shape with normal echopattern.
No e/o focal or diffuse lesion. IHBR appear normal.
PV and CBD appear normal.

Gall bladder appears distended & normal in shape & size. No e/o calculus or mass seen.
Walls appear normal.

Pancreas appears normal in size and echogenicity. No e/o focal or diffuse lesion.

Spleen appears normal in size and shows normal echopattern. No e/o focal lesion.

Both Kidneys appear normal in size and echopattern. CM Differentiation is preserved.
No e/o calculus or hydronephrosis on either side.
Perirenal spaces appear normal on either side.
Suprarenal regions appear normal on either side. No e/o mass lesion.

Bladder is empty (due to non-compliance of patient). Adv: Follow up USG with normally distended bladder.

Uterus is not seen post hysterectomy status.
Left adnexa shows 6 x 5 cm in size anechoic cystic lesion with internal echoes suggest left ovarian complex cyst.

RIF region appears normal.

No e/o ascites.

IMPRESSION:

Left ovarian complex cyst.



Dr. DHARMESH DESAI

(M.D. Radiology)

Reg. No. G - 45284

YASHFEEN GROUP OF HOSPITAL

Please contact immediately for any typographical error.

This is only professional opinion, not a final diagnosis. Kindly correlate clinically. Not valid for medicolegal purpose.

YASHFEEN IMAGING & RADIOLOGY DEPARTMENT

MANAGED BY :- YASHFEEN FOUNDATION

VIRAVAL, NAVSARI. 396 445. PHONE : (H) (02637) 235725

Website : www.yashfeenhospital.in E-mail : info@yashfeenhospital.in

Name	DARSHANA KETAN PATEL	Age	48Y/F
Ref by Dr	SELF	Date	08/04/2023

USG BOTH BREASTS (SCREENING)

Breast parenchyma appears normal.
No e/o focal solid or cystic lesion.
No e/o mass or abscess.
No e/o calcification.
Skin and subcutaneous tissue appears normal
Pectoral muscles appear normal
Axillary region appears normal.

IMPRESSION:

No significant abnormality detected.



Dr. DHARMESH DESAI

Dr. Dharmesh Desai
(M.D. Radiology)

Reg. No. 015284

YASHFEEN GROUP OF HOSPITAL

Please contact immediately for any typographical error.
This is only professional opinion, not a final diagnosis. Kindly correlate clinically. Not valid for medicolegal purpose.



YASHFEEN CARDIAC HOSPITAL

EYE DEPARTMENT

Chief Complaint :

Refractive Check

Medical History : DM / HT / Asthama / Allergy / Heart / Thyroid /

Ocular History :

Visual Acuity :

6/15 < 6/18

IOP :

	RIGHT EYE (PH.....)				LEFT EY	
	Sph.	Cyl.	Axis	V/A	Sph.	
Distance						
Near						

POTEC PLM-8000 PD
08/04/2023 12:37:55
NO: 01131
NAME:

Cyl From: +/- ABBE: 42[d]

<R> SPH CYL AX
+0.75 +1.00 166
ADD 1.50

<L> SPH CYL AX
+0.75 +1.25 161
ADD 0.75

YASHFEEN CARDIAC HOSPITL
NAVSARI.

Distance/Reading/Bi-Focal/Progressive

Sle :

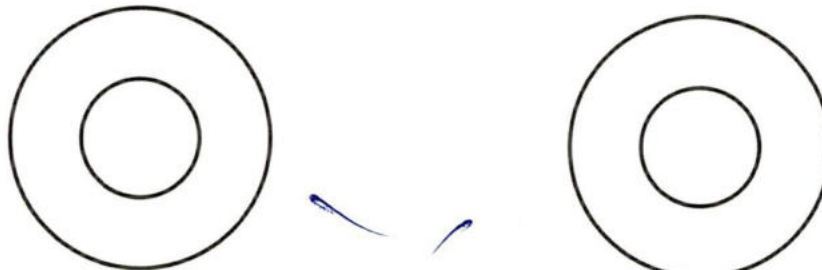

Adv
Reg. Fee
Atten Symp



YASHFEEN IMAGING & RADIOLOGY DEPARTMENT

MANAGED BY :- YASHFEEN FOUNDATION

VIRAVAL, NAVSARI. 396 445. PHONE : (H) (02637) 235725

Website : www.yashfeenhospital.in E-mail : info@yashfeenhospital.in

Patient's Name:	DARSHANA K. PATEL	Age & Sex:	48Yrs/F
Ref. by Dr.	SELF	Date:	08-04-2023

X RAY CHEST (PA VIEW)

Both lung fields appear normal.

Both hila appear normal.

Both CP angles appear clear.

Cardiac size appears within normal limit.

Both domes of diaphragm appear normal.

Bony thoracic cage appears normal.

IMPRESSION:

- Normal X-ray chest (PA view).



Dr. DHARMESH DESAI
Dr. Dharmesh Desai
(M.D. Radiology)
Reg. No. **MD** 45284
YASHFEEN GROUP OF HOSPITAL

Please contact immediately for any typographical error.

This is only professional opinion, not a final diagnosis. Kindly correlate clinically. Not valid for medicolegal purpose.



CH23000931 DARSHANA K PATEL 48/Y 080423481 ChestErect PA
YASHFEEN GROUP OF HOSPITALS NAVSARI PH:9924047789