



NABL & ISO 9001 : 2008 Certified
Wellness . Diagnostics
A Unit of Gian Life Care Limited



7/216 (6), Swaroop Nagar
(In Front of L.L.R. Hospital), Kanpur
Mob. : 8808051576
E-mail : reportsgpx@gmail.com
arunguptagpx@gmail.com

Gian Pathology and X-Ray

Pathology . Radiology

Gian Life Line - Health Checkup

Lab No.	: 01230513000044	Reg No/BarcodeNo	: 579860/01515959
Patient Name	: Mr..VISHNU PRAKASH VISHWAKARMA	Reg. Date	: 13/May/2023 09:34AM
Age/Sex	: 33 Y / Male	Sample Taken Date	: 13/May/2023 10:30AM
Client Code/Name	: MEDIWHEEL FULL BODY CHECKUP	Report Date	: 13/May/2023 11:58AM
Referred By Doctor	: Dr. BANK OF BARODA		

BIOCHEMISTRY

Blood Sugar (Fasting)

Blood Sugar Fasting Hexokinase 143 mg/dl 70 - 100

Sample Type:Plasma

Blood Sugar (PP)

Blood Sugar PP (2 Hr.) Hexokinase 266 mg/dl 70-140

Sample Type:Plasma

GAMMA GT/GGT

GAMMA GT / GGT 98 IU/l 12 - 64

Not in NABL Scope

Sample Type:Serum

BUN / BLOOD UREA NITROGEN

BLOOD UREA NITROGEN 9 mg/dl 8.9 - 20.6

Sample Type:Serum

CREATININE SERUM

CREATININE, Serum Kinetic Alkaline Picrate 0.71 mg/dl 0.70 - 1.30

Sample Type:Serum

URIC ACID

URIC ACID, Serum Uricase 5.7 mg/dl 3.7 - 7.7

Sample Type:Serum



A Gupta

Dr. Arun Kumar Gupta
M.D. Chief Pathologist
(Reg No. 34930)



NABL & ISO 9001 : 2008 Certified
Wellness . Diagnostics
A Unit of Gian Life Care Limited



7/216 (6), Swaroop Nagar
(In Front of L.L.R. Hospital), Kanpur
Mob. : 8808051576
E-mail : reportsgpx@gmail.com
arunguptagpx@gmail.com

Gian Pathology and X-Ray

Pathology . Radiology

Gian Life Line - Health Checkup

Lab No.	: 01230513000044	Reg No/BarcodeNo	: 579860/01515959
Patient Name	: Mr..VISHNU PRAKASH VISHWAKARMA	Reg. Date	: 13/May/2023 09:34AM
Age/Sex	: 33 Y / Male	Sample Taken Date	: 13/May/2023 10:30AM
Client Code/Name	: MEDIWHEEL FULL BODY CHECKUP	Report Date	: 13/May/2023 11:58AM
Referred By Doctor	: Dr. BANK OF BARODA		

BIOCHEMISTRY

LFT/LIVER FUNCTION TESTS

BILIRUBIN TOTAL Diazonium Salt	0.94	mg/dl	0.20 - 1.20
BILIRUBIN DIRECT Diazo Reaction	0.31	mg/dl	0.0 - 0.5
BILIRUBIN INDIRECT Calculated	0.63	mg/dl	0.10 - 0.8
SGOT /AST Enzymatic (NADH(Without P-5-P))	46	U/L	5 - 34
SGPT /ALT Enzymatic (NADH(Without P-5-P))	73	U/L	0.0 - 55
Alk. Phosphatase, Serum PNPP AMP Kinetic	96	U/L	40 - 150
PROTEIN TOTAL Biuret	8.9	g/dl	6.4 - 8.3
ALBUMIN BCG	4.9	g/dl	3.5 - 5.0
GLOBULIN Calculated	4	g/dl	2.3 - 3.5
A/G RATIO Calculated	1.23	Ratio	1.5 - 2.5

Sample Type:Serum



A Gupta

Dr. Arun Kumar Gupta
M.D. Chief Pathologist
(Reg No. 34930)



NABL & ISO 9001 : 2008 Certified
Wellness . Diagnostics
 A Unit of Gian Life Care Limited



7/216 (6), Swaroop Nagar
 (In Front of L.L.R. Hospital), Kanpur
 Mob. : 8808051576
 E-mail : reportsgpx@gmail.com
 arunguptagpx@gmail.com

Gian Pathology and X-Ray

Pathology . Radiology

Gian Life Line - Health Checkup

Lab No.	: 01230513000044	Reg No/BarcodeNo	: 579860/01515959
Patient Name	: Mr..VISHNU PRAKASH VISHWAKARMA	Reg. Date	: 13/May/2023 09:34AM
Age/Sex	: 33 Y / Male	Sample Taken Date	: 13/May/2023 10:30AM
Client Code/Name	: MEDIWHEEL FULL BODY CHECKUP	Report Date	: 13/May/2023 11:58AM

Referred By Doctor : Dr. BANK OF BARODA

BIOCHEMISTRY

Lipid Profile

CHOLESTEROL TOTAL Enzymetic	131	mg/dl	Desirable: <200 Boderline High: 200 – 239 High : ≥240
TRIGLYCERIDES GPO	372	mg/dl	Normal <150 Boderline High: 150 – 199 High : 200 – 499 Very High: ≥500
HDL CHOLESTEROL Accelerator Selective Detergent	23	mg/dl	40 - 60
LDL CHOLESTEROL Calculated	33.6	mg/dl	70 - 130
VLDL CALCULATED Calculated	74.4	mg/dl	13 - 36
CHOL/ HDL RATIO Calculated	5.7	Ratio	Less than 4.0
LDL / HDL RATIO	1.46		

Ratio of LDL to HDL

Risk	Men	Women
Very low (1/2 average)	1	1.5
Average risk	3.6	3.2
Moderate risk (2x average)	6.3	5.0
High risk (3x risk)	8	6.1

HDL levels have an inverse relationship with coronary heart disease. The ability of **HDL** to predict the development of coronary atherosclerosis has been estimated to be four times greater than **LDL** and eight times greater than **TC**. Treatment is recommended for those with a **HDL** level below 40 mg/dL. An **HDL** of 60 mg/dL is considered protection against heart disease.

Preparation:

Blood should be collected after a 12-hour fast (no food or drink, except water). For the most accurate results, wait at least 2 months after a heart attack, surgery, infection, injury or pregnancy to check Lipid Profile.

Sample Type:Serum



A Gupta

Dr. Arun Kumar Gupta
 M.D. Chief Pathologist
 (Reg No. 34930)



NABL & ISO 9001 : 2008 Certified
Wellness . Diagnostics
 A Unit of Gian Life Care Limited



7/216 (6), Swarup Nagar
 (In Front of L.L.R. Hospital), Kanpur
 Mob. : 8808051576
 E-mail : reportsgpx@gmail.com
 arunguptagpx@gmail.com

Gian Pathology and X-Ray

Pathology . Radiology

Gian Life Line - Health Checkup

Lab No.	: 01230513000044	Reg No/BarcodeNo	: 579860/01515959
Patient Name	: Mr..VISHNU PRAKASH VISHWAKARMA	Reg. Date	: 13/May/2023 09:34AM
Age/Sex	: 33 Y / Male	Sample Taken Date	: 13/May/2023 10:30AM
Client Code/Name	: MEDIWHEEL FULL BODY CHECKUP	Report Date	: 13/May/2023 11:58AM

Referred By Doctor : Dr. BANK OF BARODA

BIOCHEMISTRY

BUN/CREATININE RATIO

BLOOD UREA NITROGEN	9	mg/dl	8.9 - 20.6
CREATININE, Serum Kinetic Alkaline Picrate Ratio	0.71	mg/dl	0.70 - 1.30
	12.67	mg/dl	5 - 20

Sample Type:Serum



A Gupta

Dr. Arun Kumar Gupta
 M.D. Chief Pathologist
 (Reg No. 34930)



NABL & ISO 9001 : 2008 Certified
Wellness . Diagnostics
A Unit of Gian Life Care Limited



7/216 (6), Swaroop Nagar
(In Front of L.L.R. Hospital), Kanpur
Mob. : 8808051576
E-mail : reportsgpx@gmail.com
arunguptagpx@gmail.com

Gian Pathology and X-Ray

Pathology . Radiology

Gian Life Line - Health Checkup

Lab No.	: 01230513000044	Reg No/BarcodeNo	: 579860/01515959
Patient Name	: Mr..VISHNU PRAKASH VISHWAKARMA	Reg. Date	: 13/May/2023 09:34AM
Age/Sex	: 33 Y / Male	Sample Taken Date	: 13/May/2023 02:59PM
Client Code/Name	: MEDIWHEEL FULL BODY CHECKUP	Report Date	: 13/May/2023 03:35PM
Referred By Doctor	: Dr. BANK OF BARODA		

CLINICAL PATHOLOGY

MEDIWHEEL MALE BELOW 40

URINE SUGAR (F)

URINE SUGAR (F) NIL

(*Not in NABL Scope*)

URINE ROUTINE EXAMINATION

Method -Dipstick And Microscopy

PHYSICAL EXAMINATION

COLOUR	STRAW	
SPECIFIC GRAVITY (Based on pka change)	1.010	1.001-1.030
pH (methylred/Bromothymol blue method)	6.0	7.50 - 8.0
TURBIDITY	ABSENT	
Deposit (UR)	ABSENT	

Chemical

PROTEIN Dipstick/Tetra bromophenol blue/ Heat & Acid Test method).	PRESENT (+)	Nil
GLUCOSE (Oxidase Peroxidase method)	NIL	Nil
KETONE (Nitroprusside Method)	NEGATIVE	Nil
BILL PIGMENT (Diazo Method)	NEGATIVE	Negative
UROBILINOGEN (Ehrlich reaction)	NEGATIVE	Normal
Nitrite (Based on presence of bacteria)	NEGATIVE	Negative
Leucocyte Esterase (Esterase Diazonium Method)	NEGATIVE	Negative

After Centrifugation at 2500 R.P.M. For 5 Minutes

MICROSCOPIC EXAMINATION

RBC (Microscopic)	NIL	/ HPF	
PUS CELLS (Microscopic)	1-2	Per HPF	0 - 5 WBC/hpf
EPITHELIAL CELLS (Microscopic)	NIL	/hpf	Nil
CASTS (Microscopic)	NIL	Per LPF	0-0
CRYSTALS (Microscopic)	NIL		
Amorphous Material (Microscopic)	Nil	Per HPF	Nil
BACTERIA (Microscopic)	NIL	Per HPF	0-0



A Gupta

Dr. Arun Kumar Gupta
M.D. Chief Pathologist
(Reg No. 34930)



NABL & ISO 9001 : 2008 Certified
Wellness . Diagnostics
A Unit of Gian Life Care Limited



7/216 (6), Swaroop Nagar
(In Front of L.L.R. Hospital), Kanpur
Mob. : 8808051576
E-mail : reportsgpx@gmail.com
arunguptagpx@gmail.com

Gian Pathology and X-Ray

Pathology . Radiology

Gian Life Line - Health Checkup

Lab No.	: 01230513000044	Reg No/BarcodeNo	: 579860/01515959
Patient Name	: Mr..VISHNU PRAKASH VISHWAKARMA	Reg. Date	: 13/May/2023 09:34AM
Age/Sex	: 33 Y / Male	Sample Taken Date	: 13/May/2023 02:59PM
Client Code/Name	: MEDIWHEEL FULL BODY CHECKUP	Report Date	: 13/May/2023 03:35PM
Referred By Doctor	: Dr. BANK OF BARODA		

CLINICAL PATHOLOGY

URINE SUGAR (PP)

URINE SUGAR (PP) PRESENT (++)

(*Not in NABL Scope*)



A Gupta

Dr. Arun Kumar Gupta
M.D. Chief Pathologist
(Reg No. 34930)



NABL & ISO 9001 : 2008 Certified
Wellness . Diagnostics
A Unit of Gian Life Care Limited



7/216 (6), Swaroop Nagar
(In Front of L.L.R. Hospital), Kanpur
Mob. : 8808051576
E-mail : reportsgpx@gmail.com
arunguptagpx@gmail.com

Gian Pathology and X-Ray

Pathology . Radiology

Gian Life Line - Health Checkup

Lab No. : **01230513000044** Reg No/BarcodeNo : 579860/01515959
Patient Name : **Mr..VISHNU PRAKASH VISHWAKARMA** Reg. Date : 13/May/2023 09:34AM
Age/Sex : 33 Y / Male Sample Taken Date : 13/May/2023 10:16AM
Client Code/Name : **MEDIWHEEL FULL BODY CHECKUP** Report Date : 13/May/2023 11:03AM
Referred By Doctor : Dr. BANK OF BARODA

HAEMATOLOGY

MEDIWHEEL MALE BELOW 40

CBC / COMPLETE BLOOD COUNT

HEMOGLOBIN (Hb) Photometry Cyanide Free	14.5	g/dl	13.5-17.5
TLC Impedence	10550	/cumm	4000-11000
DLC (%)			
NEUTROPHIL DHSS/Microscopic	55	%	40-80
LYMPHOCYTE DHSS/Microscopic	30	%	24-44
EOSINOPHIL DHSS/Microscopic	8	%	01-06
MONOCYTE DHSS/Microscopic	7	%	3-6
Platelet Impedance/Microscopic	259	10 ³ /μL	140 - 440
RBC COUNT Impedance	5.52	10 ⁶ /μL	4.5 - 5.5
PCV (HCT) Numeric Integration	45.0	%	41-53
MCV Calculated	81.5	fL	83-91
MCH Calculated	26.3	pg	26-34
MCHC Calculated	32.2	g/dL	31-37
RDW-CV Calculated	16.0	%	11.6 - 14.0
MPV	13.0	fL	8 - 12
IG	0.9	%	0 - 0.5
ABSOLUTE LEUCOCYTE COUNT	3.22		
ABSOLUTE NEUTROPHIL COUNT DHSS/Calculated	5.84	10 ³ /μL	2.00-7.00
ABSOLUTE LYMPHOCYTE COUNT DHSS/Calculated	3.22	10 ³ /μL	1.0-3.0
ABSOLUTE MONOCYTE COUNT DHSS/Calculated	0.53	10 ³ /μL	0.0.20-1.0
ABSOLUTE EOSINOPHIL COUNT DHSS/Calculated	0.90	10 ³ /μL	0.02 - 0.50

Sample Type Whole Blood EDTA



A Gupta

Dr. Arun Kumar Gupta
M.D. Chief Pathologist
(Reg No. 34930)



NABL & ISO 9001 : 2008 Certified
Wellness . Diagnostics
A Unit of Gian Life Care Limited



7/216 (6), Swaroop Nagar
(In Front of L.L.R. Hospital), Kanpur
Mob. : 8808051576
E-mail : reportsgpx@gmail.com
arunguptagpx@gmail.com

Gian Pathology and X-Ray

Pathology . Radiology

Gian Life Line - Health Checkup

Lab No.	: 01230513000044	Reg No/BarcodeNo	: 579860/01515959
Patient Name	: Mr..VISHNU PRAKASH VISHWAKARMA	Reg. Date	: 13/May/2023 09:34AM
Age/Sex	: 33 Y / Male	Sample Taken Date	: 13/May/2023 10:16AM
Client Code/Name	: MEDIWHEEL FULL BODY CHECKUP	Report Date	: 13/May/2023 11:04AM
Referred By Doctor	: Dr. BANK OF BARODA		

HAEMATOLOGY

MEDIWHEEL MALE BELOW 40

ESR WESTERGREN (Automated)

ESR WESTERGREN (Automated) 8 mm 0 - 14
WESTERGREN

Not in NABL Scope

Sample Type:EDTA Blood

ABO Rh / BLOOD GROUP Tube Agglutination (FORWARD & REVERSE Method)

BLOOD GROUP / ABO-RH

ABO O
Reverse & Forward
Rh POSITIVE
Reverse & Forward

Sample Type:EDTA Blood



A Gupta

Dr. Arun Kumar Gupta
M.D. Chief Pathologist
(Reg No. 34930)



NABL & ISO 9001 : 2008 Certified
Wellness . Diagnostics
A Unit of Gian Life Care Limited



7/216 (6), Swaroop Nagar
(In Front of L.L.R. Hospital), Kanpur
Mob. : 8808051576
E-mail : reportsgpx@gmail.com
arunguptagpx@gmail.com

Gian Pathology and X-Ray

Pathology . Radiology

Gian Life Line - Health Checkup

Lab No. : 01230513000044 Reg No/BarcodeNo : 579860/01515959
Patient Name : Mr..VISHNU PRAKASH Reg. Date : 13/May/2023 09:34AM
Age/Sex : 33 Y / Male Sample Taken Date : 13/May/2023 10:16AM
Client Code/Name : MEDIWHEEL FULL Report Date : 13/May/2023 11:04AM
BODY CHECKUP
Referred By Doctor : Dr. BANK OF BARODA

HAEMATOLOGY

HbA1C/GLYCATED HEMOGLOBIN/GHB

HBA1C/GLYCATED HEMOGLOBIN 8.2 %
Average of Glucose Level 189 mg/dl
Test is done by HPLC method (Gold Standard) D-10 Analyzer.

Expected Values :-

Test	Normal Range	
HbA1c	Non Diabetic:	4.0% - 6.0%
	Good Control:	6.1% - 8.0%
	Poor Control:	8.1% - 9.0 %
	Unsatisfactory:	> 9 %

To convert an A1c to the new average mean blood glucose, use this formula:
 $eAG(mg/dl) = (28.7 \times HbA1c) - 46.7$

Not in NABL Scope

Sample Type:EDTA Blood



A Gupta

Dr. Arun Kumar Gupta
M.D. Chief Pathologist
(Reg No. 34930)



NABL & ISO 9001 : 2008 Certified
Wellness . Diagnostics
A Unit of Gian Life Care Limited



7/216 (6), Swarup Nagar
(In Front of L.L.R. Hospital), Kanpur
Mob. : 8808051576
E-mail : reportsgpx@gmail.com
arunguptagpx@gmail.com

Gian Pathology and X-Ray

Pathology . Radiology

Gian Life Line - Health Checkup

Lab No.	: 01230513000044	Reg No/BarcodeNo	: 579860/01515959
Patient Name	: Mr..VISHNU PRAKASH VISHWAKARMA	Reg. Date	: 13/May/2023 09:34AM
Age/Sex	: 33 Y / Male	Sample Taken Date	: 13/May/2023 10:30AM
Client Code/Name	: MEDIWHEEL FULL BODY CHECKUP	Report Date	: 13/May/2023 12:07PM
Referred By Doctor	: Dr. BANK OF BARODA		

IMMUNOASSAY

MEDIWHEEL MALE BELOW 40

T3 / TRIDOTHYRONINE TOTAL

T3 TOTAL CMIA	0.96	ng/mL	0.35 - 1.93
------------------	------	-------	-------------

Sample Type:Serum

T4 / THYROXIN TOTAL

T4 TOTAL CMIA	8.47	µg/dl	4.50 - 10.9
------------------	------	-------	-------------

Increased levels are seen in graves disease cancer of thyroid as symptoms of hyperthyroidism.Low levels are seen in hypothyroidism whose symptoms are myoxyedema hashmito disease and pituitary disorders



A Gupta

Dr. Arun Kumar Gupta
M.D. Chief Pathologist
(Reg No. 34930)



NABL & ISO 9001 : 2008 Certified
Wellness . Diagnostics
 A Unit of Gian Life Care Limited



7/216 (6), Swaroop Nagar
 (In Front of L.L.R. Hospital), Kanpur
 Mob. : 8808051576
 E-mail : reportsgpx@gmail.com
 arunguptagpx@gmail.com

Gian Pathology and X-Ray

Pathology . Radiology

Gian Life Line - Health Checkup

Lab No.	: 01230513000044	Reg No/BarcodeNo	: 579860/01515959
Patient Name	: Mr..VISHNU PRAKASH VISHWAKARMA	Reg. Date	: 13/May/2023 09:34AM
Age/Sex	: 33 Y / Male	Sample Taken Date	: 13/May/2023 10:30AM
Client Code/Name	: MEDIWHEEL FULL BODY CHECKUP	Report Date	: 13/May/2023 12:07PM

Referred By Doctor : Dr. BANK OF BARODA

IMMUNOASSAY

MEDIWHEEL MALE BELOW 40

TSH (Thyroid Stimulating Hormone)

TSH (ECLIA) 2.77 μ IU/ml 0.35 - 5.50
 CMIA

NOTE:

Guidelines for interpretation of abnormal thyroid function test.

TSH	T4/FT4	T3/FT3	Interpretation
High	Normal Normal	Mild(subclinical)	Hypothyroidism.
High	Low	Low/Normal	Hypothyroidism
Low	Normal Normal	Mild (subclinical)	Hyperthyroidism.
Low	High/Normal	High/Normal	Hyperthyroidism
Low	Low/Normal	Low/Normal	Rare pituitary(secondary)Hypothyroidism

Sample Type:Serum



A Gupta

Dr. Arun Kumar Gupta
 M.D. Chief Pathologist
 (Reg No. 34930)



NABL & ISO 9001 : 2008 Certified
Wellness . Diagnostics
 A Unit of Gian Life Care Limited



7/216 (6), Swaroop Nagar
 (In Front of L.L.R. Hospital), Kanpur
 Mob. : 8808051576
 E-mail : reportsgpx@gmail.com
 arunguptagpx@gmail.com

Gian Pathology and X-Ray

Pathology . Radiology

Gian Life Line - Health Checkup

Lab No.	: 01230513000044	Reg No/BarcodeNo	: 579860/01515959
Patient Name	: Mr..VISHNU PRAKASH VISHWAKARMA	Reg. Date	: 13/May/2023 09:34AM
Age/Sex	: 33 Y / Male	Sample Taken Date	: 13/May/2023 09:34AM
Client Code/Name	: MEDIWHEEL FULL BODY CHECKUP	Report Date	: 13/May/2023 04:09PM
Referred By Doctor	: Dr. BANK OF BARODA		

X-RAY

MEDIWHEEL MALE BELOW 40

X RAY CHEST PA VIEW

DIAPHRAGMS ARE NORMAL.

COSTOPHRENIC ANGLES ARE CLEAR.

INCREASE IN THE TRANSVERSE CARDIAC

DIAMETER IS NOTED.

HILAR SHADOWS ARE HEAVY.

ACCENTUATED MARKINGS SEEN.

FAINT HAZINESS IS NOTED AT THE LT LOWER ZONE.

CARDIO MEGALY WITH MILD LEFT SIDED LUNG INFECTION.

DR. S. KHURANA
M.B.B.S.,D.M.R.E

*** End Of Report ***





7/216 (6), SWAROOP NAGAR (IN FORN OF L.L.R. HOSPITAL) KANPUR

208 (579860) / VISHNU PRAKASH VISHWAKARMA / 33 Yrs / M / 0 Cms / 0 Kg Date: 13-May-2023 Refd By : BANK OF BARODA

Stage	Time	Duration	Belt Speed (mph)	Elevation	METs	Rate	BP	RPP	PVC	Comments
Supine	00:21	0:01	00.0	00.0	01.0	120	150/84	180	00	
Standing	00:28	0:01	00.0	00.0	01.0	120	150/84	180	00	
HV	00:33	0:01	00.0	00.0	01.0	116	150/84	180	00	
ExStart	00:37	0:01	00.0	00.0	01.0	117	150/84	175	00	
BRUCE Stage 1	03:37	3:00	01.7	10.0	04.7	148	160/88	236	00	
PeakEx	04:43	1:06	02.5	12.0	05.6	155	160/88	248	00	
Recovery	05:42				00.0	157	154/86	241	00	
Recovery	06:42	2:00	00.0	00.0	01.0	131	150/84	196	00	
Recovery	07:20	2:37	00.0	00.0	01.0	127	150/84	190	00	

Findings :

Exercise Time : 04:07
 Max HR Attained : 157 bpm 84% of Target 187
 Max BP Attained : 160/88
 Max WorkLoad Attained : 5.6 Fair response to induced stress
 Max ST Dep Lead & Value : avL & -0.3 mm
 Duke Treadmill Score : -01.4
 Test Objective : For Testing
 History : H/o Niddm
 Test End Reasons : Dyspnoea, Leg Fatigue

Doctor : DR. KUSH KUMAR TYAGI D.M.



Report :

Sample Name: Stress Test Graded Exercise Treadmill
Description: .

INDICATIONS: R/O CAD.

PROCEDURE DONE: Graded exercise treadmill stress test.

STRESS ECG RESULTS:

NORMAL FUNCTIONAL CAPASITY, ADEQUATE B.P. RESPONSE, THR 88% ACHIEVED,
NO CHEST PAIN, DYSPNOEA WITHOUT SIGNIFICANT ST-T CHANGES DURING EXERCISE
AND RECOVERY. NO ARRHYTHAEMIA.

TEST IS NEGATIVE FOR STRESS INDUCED REVERSIBLE MYOCARDIAL ISCHEMIA.

Doctor : DR. KUSH KUMAR TYAGI D.M.

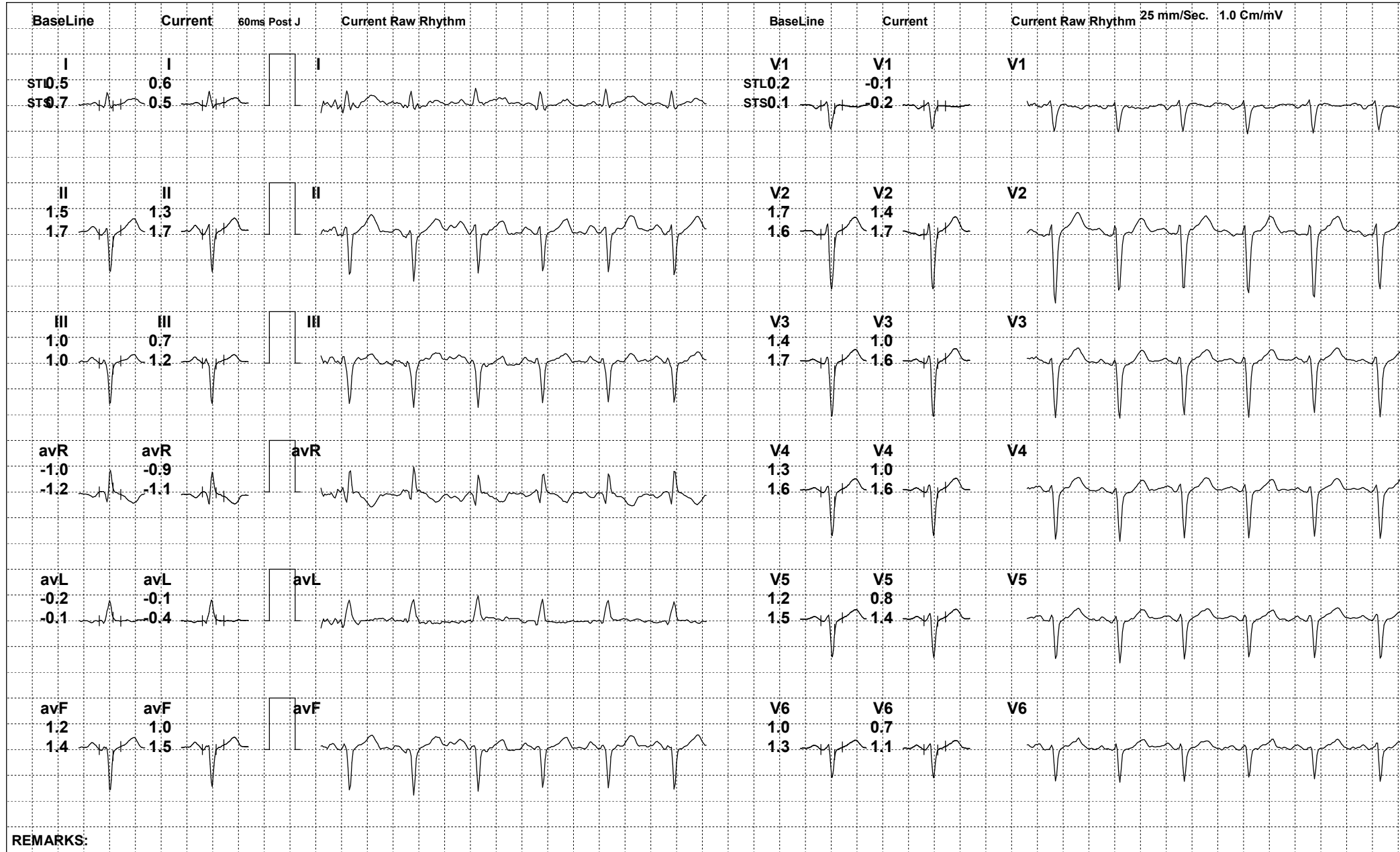

REMARKS:



208 (579860) / VISHNU PRAKASH VISHWAKARMA / 33 Yrs / M

Date: 13-May-2023 01:43:40 PM METS: 1.0/ 120 bpm 64% of THR BP: 150/84 mmHg Raw ECG/ BLC On/ Notch On/ HF 0.05 Hz/LF 100 Hz

ExTime: 00:26 0.0 mph, 0.0%

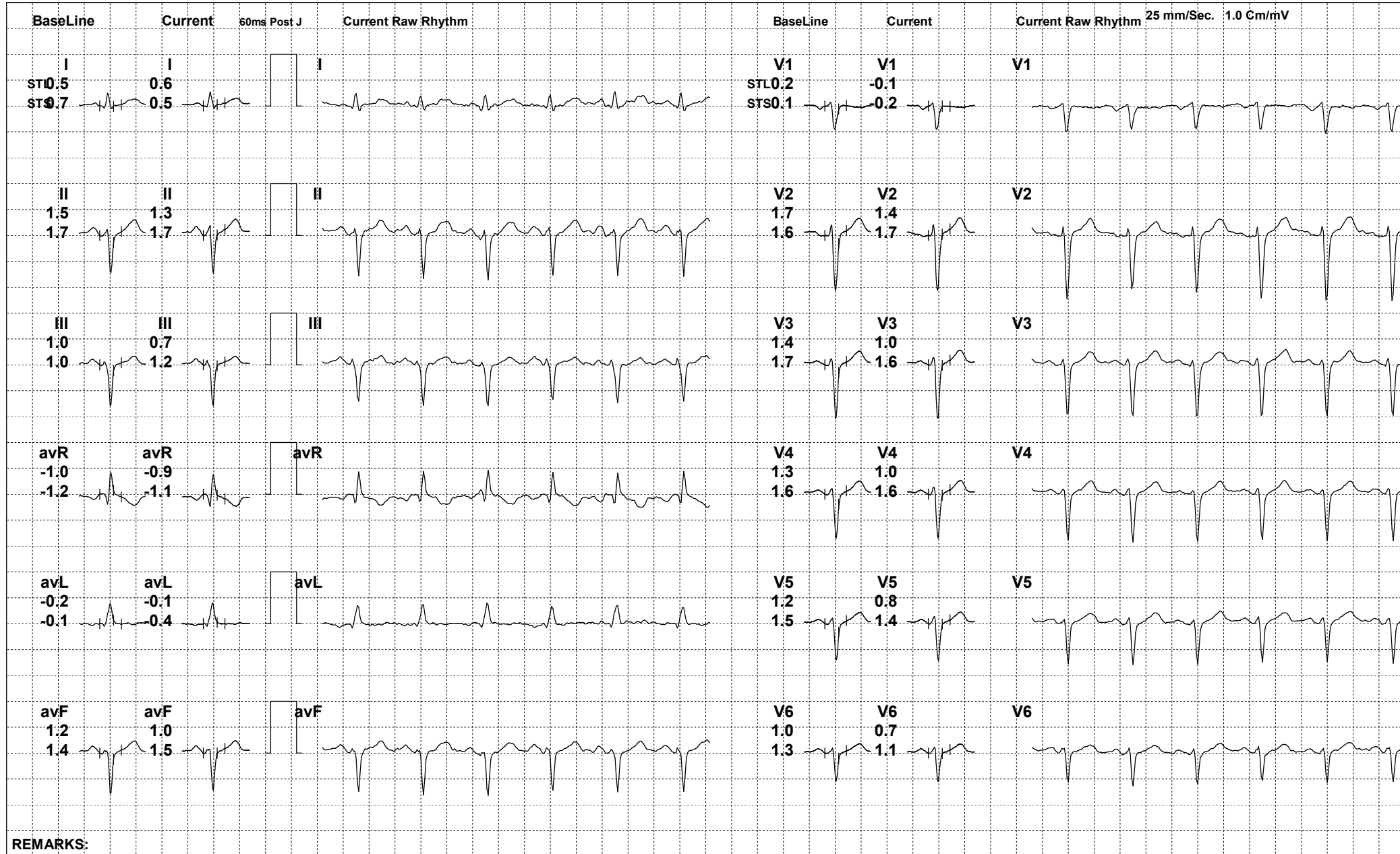

REMARKS:

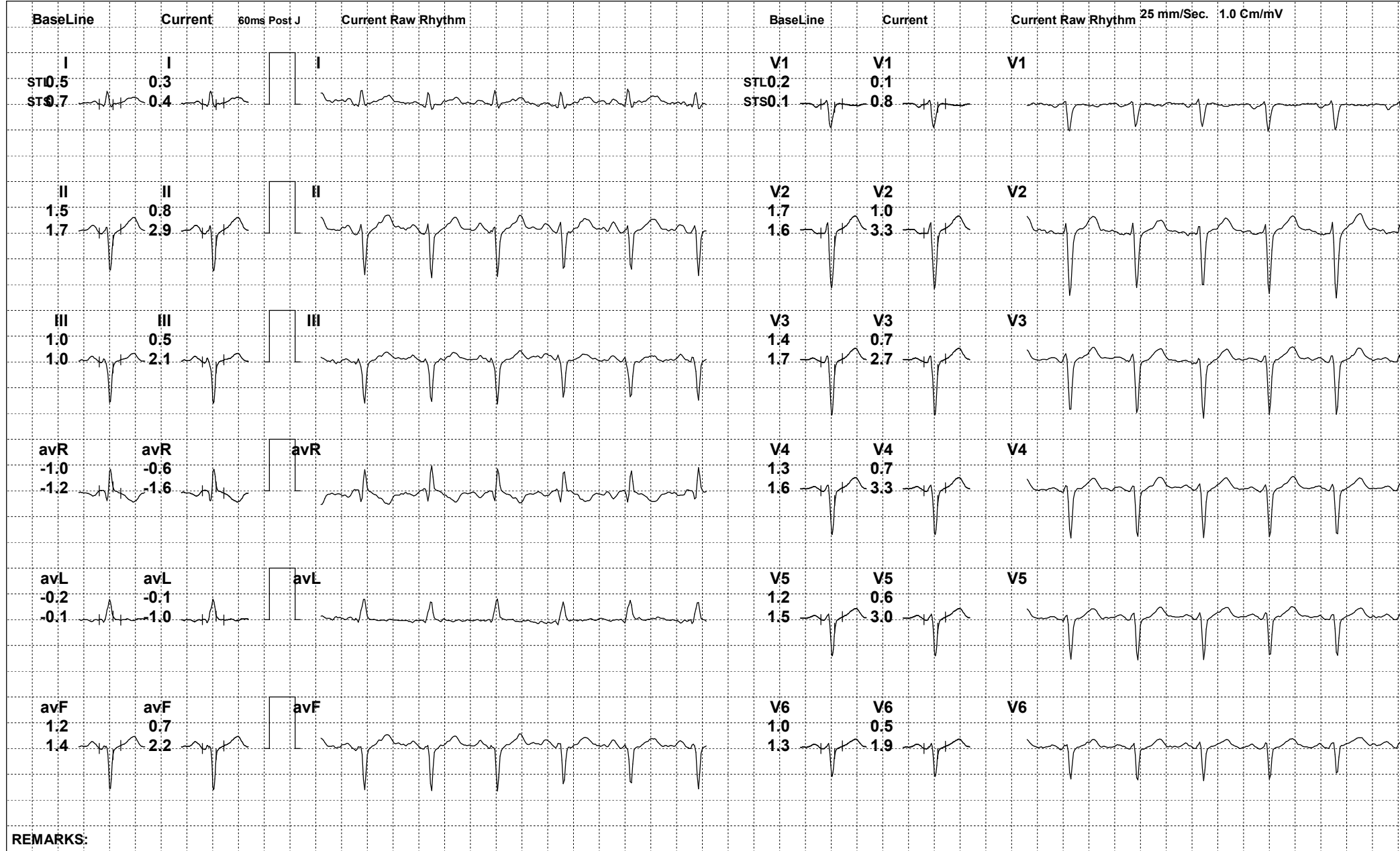

REMARKS:

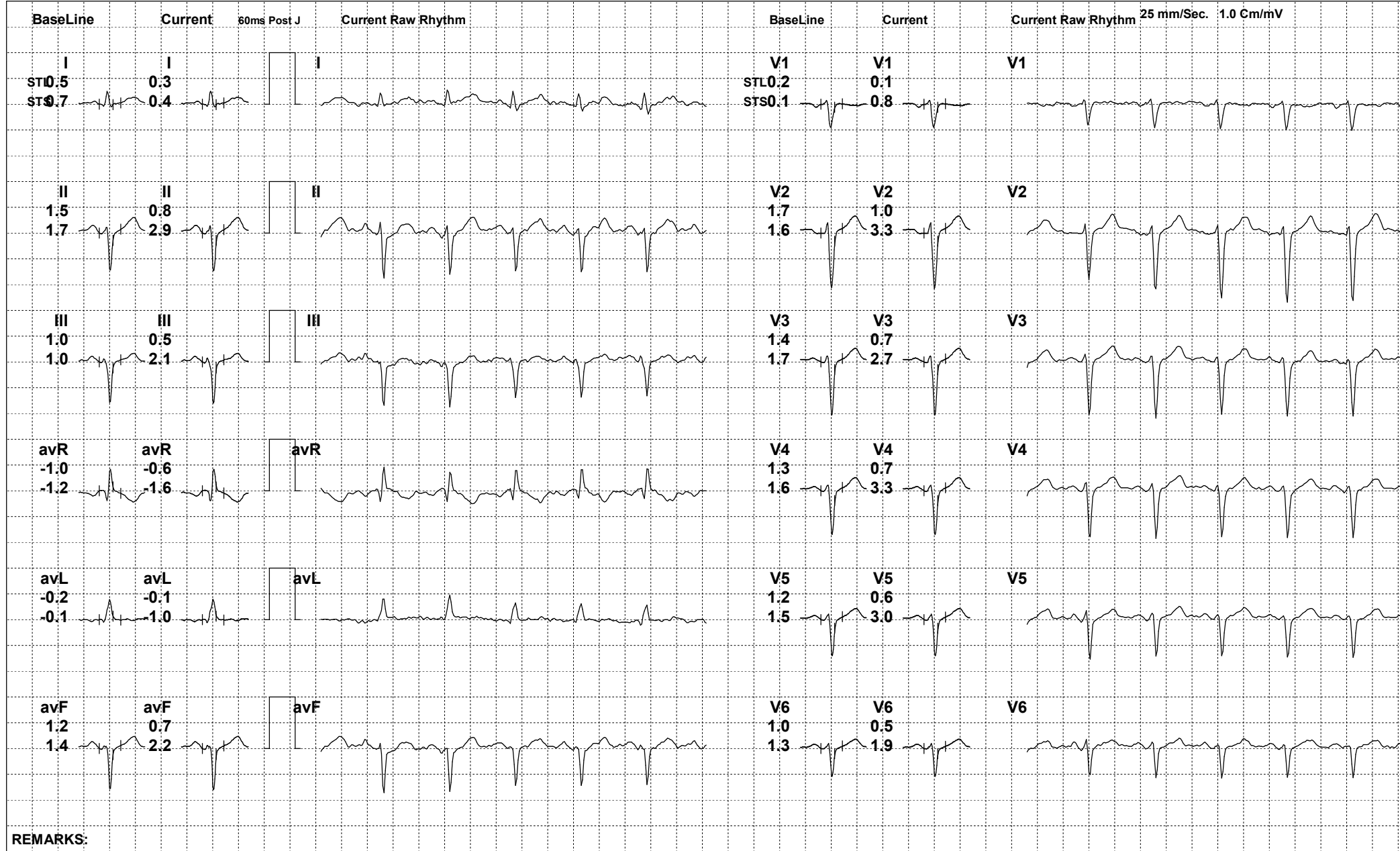

REMARKS:



208 (579860) / VISHNU PRAKASH VISHWAKARMA / 33 Yrs / M

Date: 13-May-2023 01:43:40 PM METS: 4.7/ 146 bpm 78% of THR BP: 160/88 mmHg Raw ECG/ BLC On/ Notch On/ HF 0.05 Hz/LF 100 Hz

ExTime: 03:00 1.7 mph, 10.0%

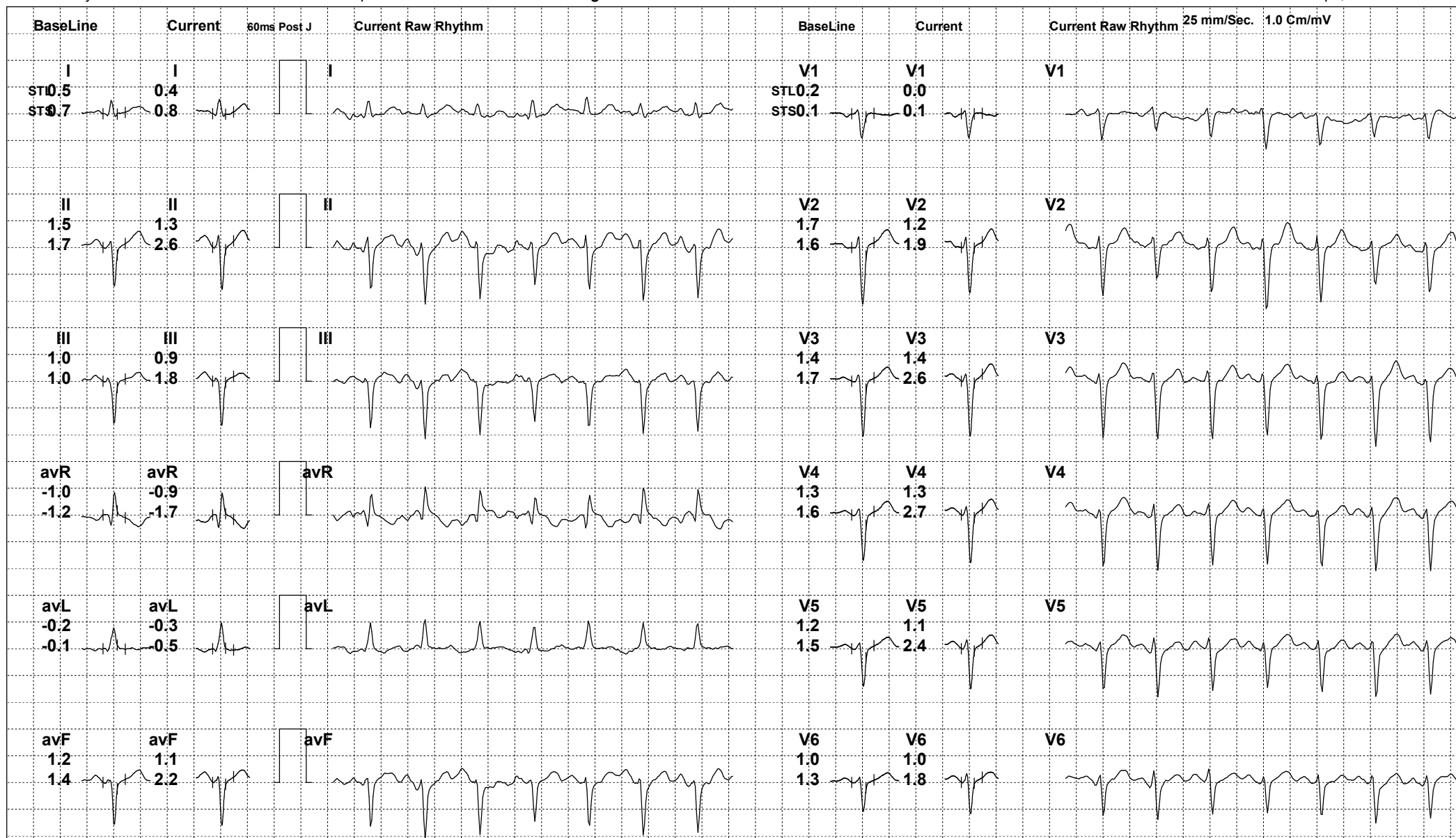

REMARKS:

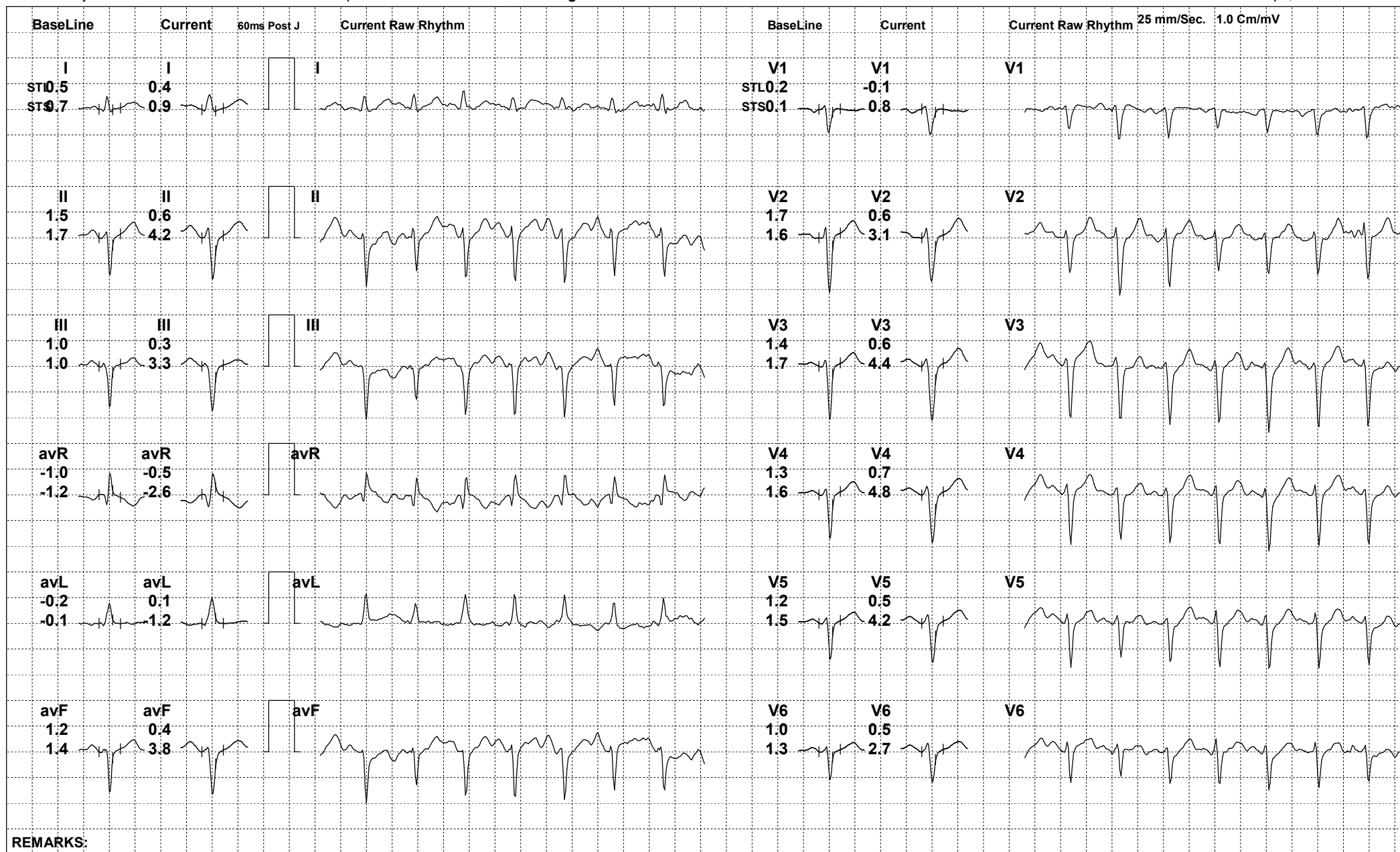



208 (579860) / VISHNU PRAKASH VISHWAKARMA / 33 Yrs / M

Date: 13-May-2023 01:43:40 PM METS: 0.0/ 0 bpm 0% of THR BP: 154/86 mmHg Raw ECG/ BLC On/ Notch On/ HF 0.05 Hz/LF 100 Hz

ExTime: 00:00 0.0 mph, 0.0%

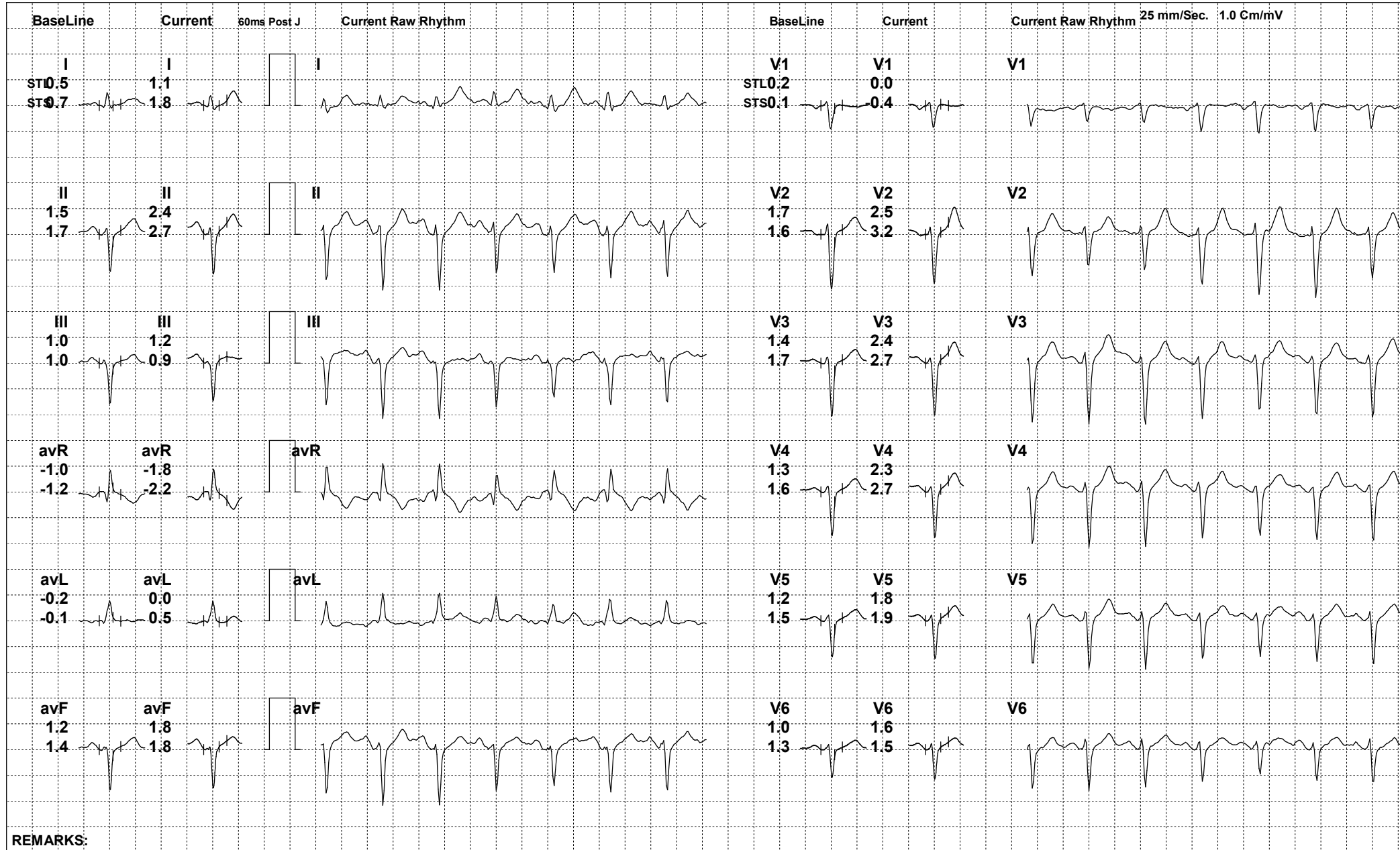

REMARKS:



208 (579860) / VISHNU PRAKASH VISHWAKARMA / 33 Yrs / M

Date: 13-May-2023 01:43:40 PM METS: 1.0/ 123 bpm 65% of THR BP: 150/84 mmHg Raw ECG/ BLC On/ Notch On/ HF 0.05 Hz/LF 100 Hz

ExTime: 04:07 0.0 mph, 0.0%

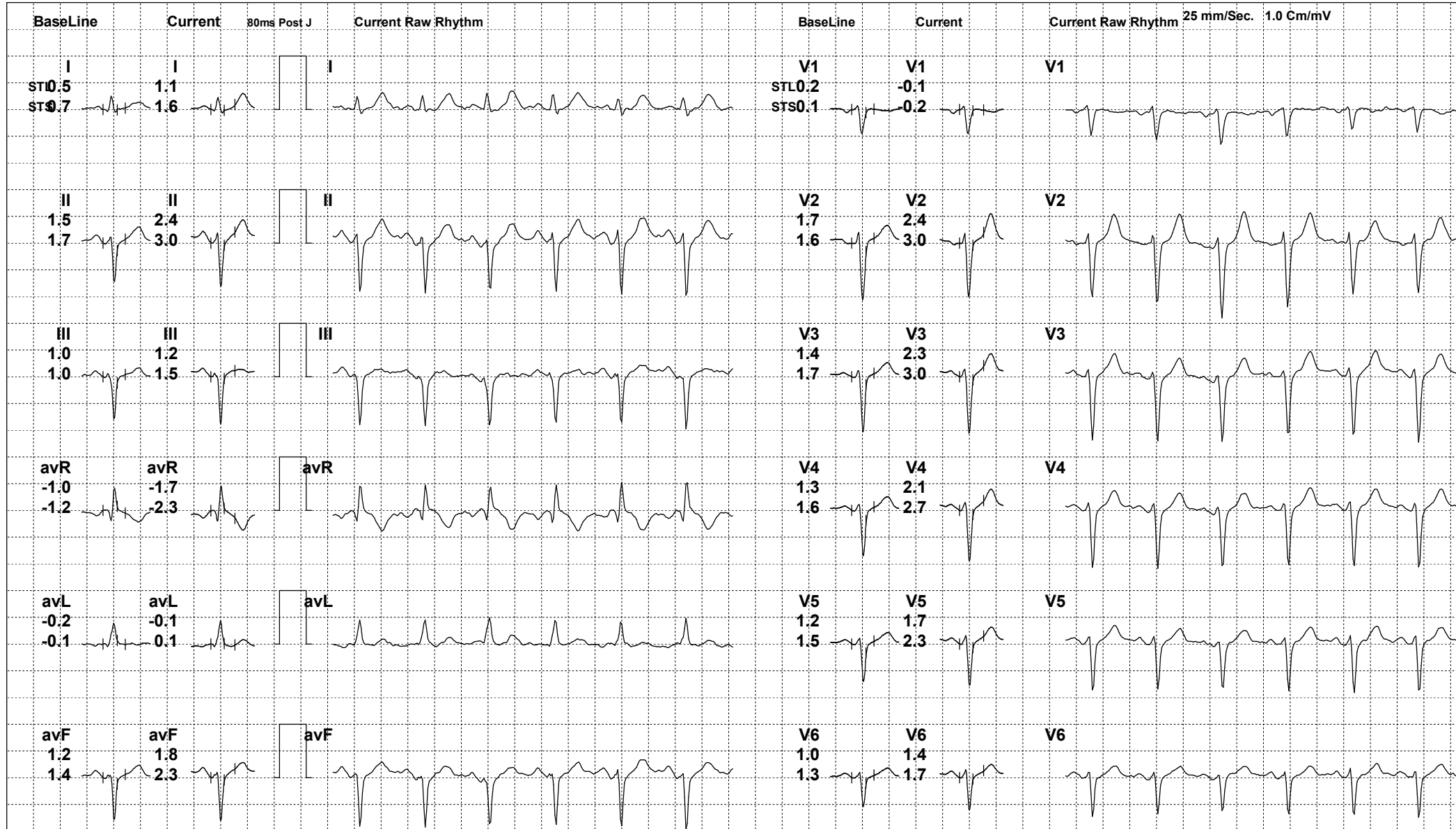

REMARKS:



208 (579860) / VISHNU PRAKASH VISHWAKARMA / 33 Yrs / M

Date: 13-May-2023 01:43:40 PM METS: 1.0/ 125 bpm 66% of THR BP: 150/84 mmHg Raw ECG/ BLC On/ Notch On/ HF 0.05 Hz/LF 100 Hz

ExTime: 04:07 0.0 mph, 0.0%

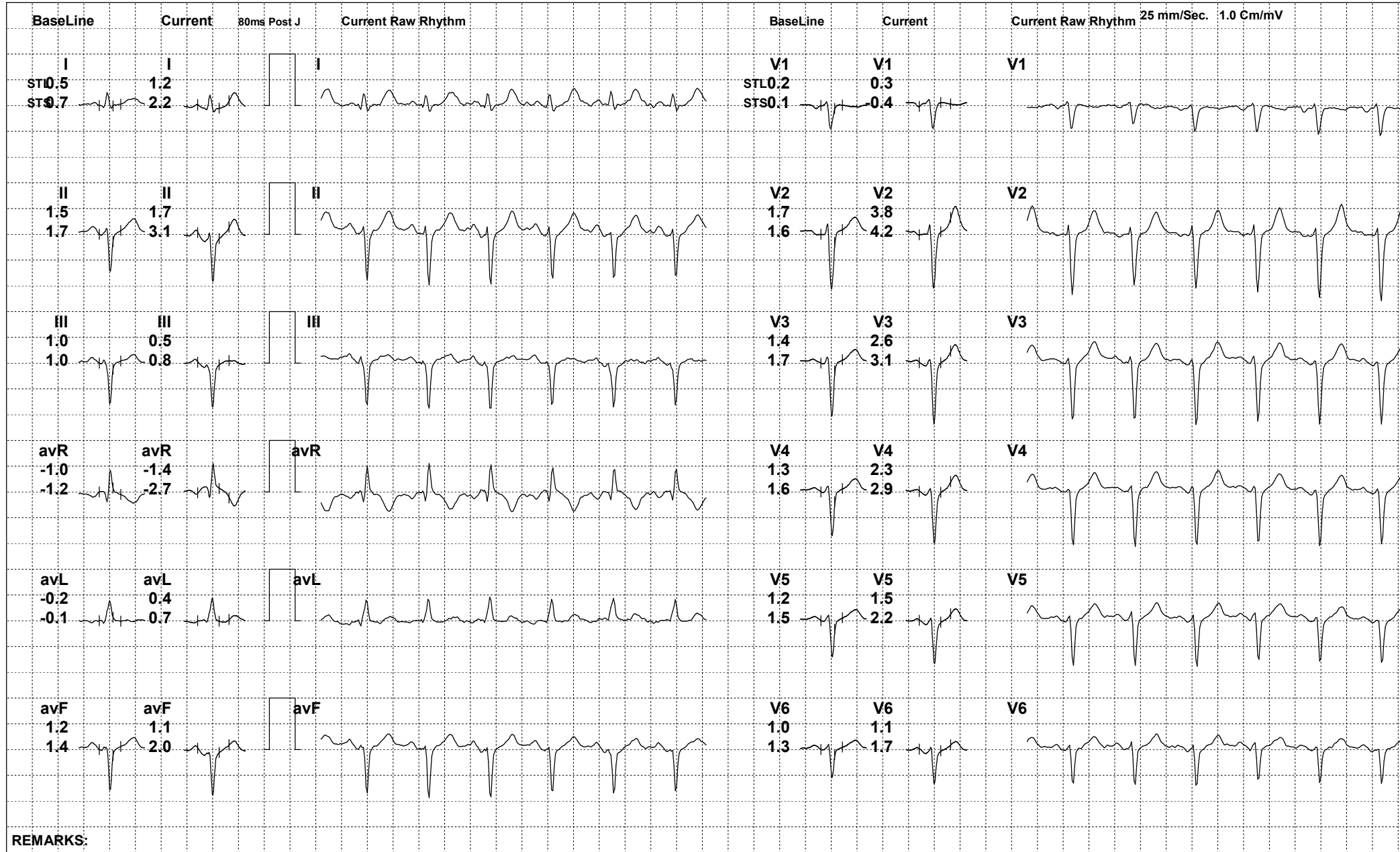

REMARKS:



208 (579860) / VISHNU PRAKASH VISHWAKARMA / 33 Yrs / M

Date: 13-May-2023 01:43:40 PM

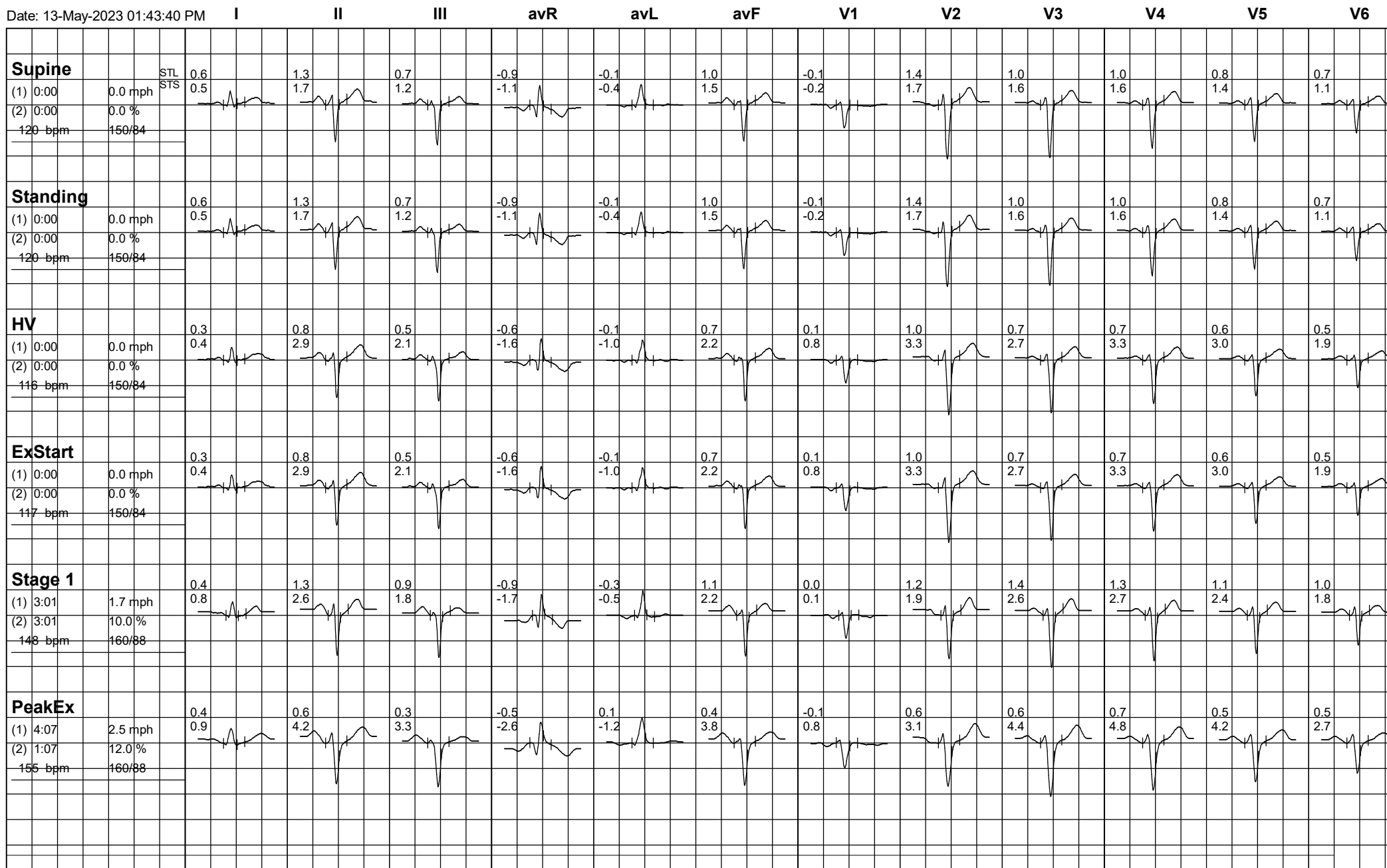



208 (579860) / VISHNU PRAKASH VISHWAKARMA / 33 Yrs / M

Date: 13-May-2023 01:43:40 PM

