

PT. Name : MR. KARAMBIR
 Age : 56-0-0 Y/M/D
 Reg No : UHID193446
 Consultant : DR. M ARIF *Dr. Himanshu*
 Department : GENERAL MEDICINE
 Dr. Reg No. :
 Category : TPA

Date/Time : 09-03-2024 / 5:54PM
 Sex : Male
 Mobile No : 8058654810
 OPD No. : 8
 Dr. Room No : 106
 User Name : MANISH
 Address : SIKAR

BP : 135/94 mmHg
 Pulse : 94/m
 SpO2 : 96%
 weight : 105 kg
 Asthama :
 H/O Diabetes:-
 H/O Drug Allergy:-
 H/O HTN:-
 H/O surgery:-
 LMP (For Female):-

Presenting Complaints:-
KIOW - HTN / 120m
Prostaglandin
Painkiller
 Systemic/local Examination:-

Current Medications:-
Hesin - 173
 Provisional/Final Diagnosis:-

- Dr.*
- Rx
- ① 1. Simvastatin 40mg/20mg *BD*
 - ② 2. Telista 40mg/140mg *Investigation advised*
 - ③ 3. Aspirin 75/20 *MS*
 - ④ 4. Obetohexol 10mg *OD*
- Sign/Time

Back Activity

⑤ 5. Finlexip 100mg *op*
 ⑥ 6. Prostaglandin *MS*
 Review after.....days
 On dated.....

11 09/03/24 10:29

HR : 70 bpm BP : / mmHg

Interpretation : (Minnesota Code)
ECG within Normal Limits.

Name : **Karambit**

Intervals (msec)
PR:201, QRS:109
QT:422, QTc:457
ST: 40

Axes (deg)
P : 23
QRS: 48
T : 28

Age : 000 (yrs)
Weight: 000 (kg)

Height : 000 (cm)

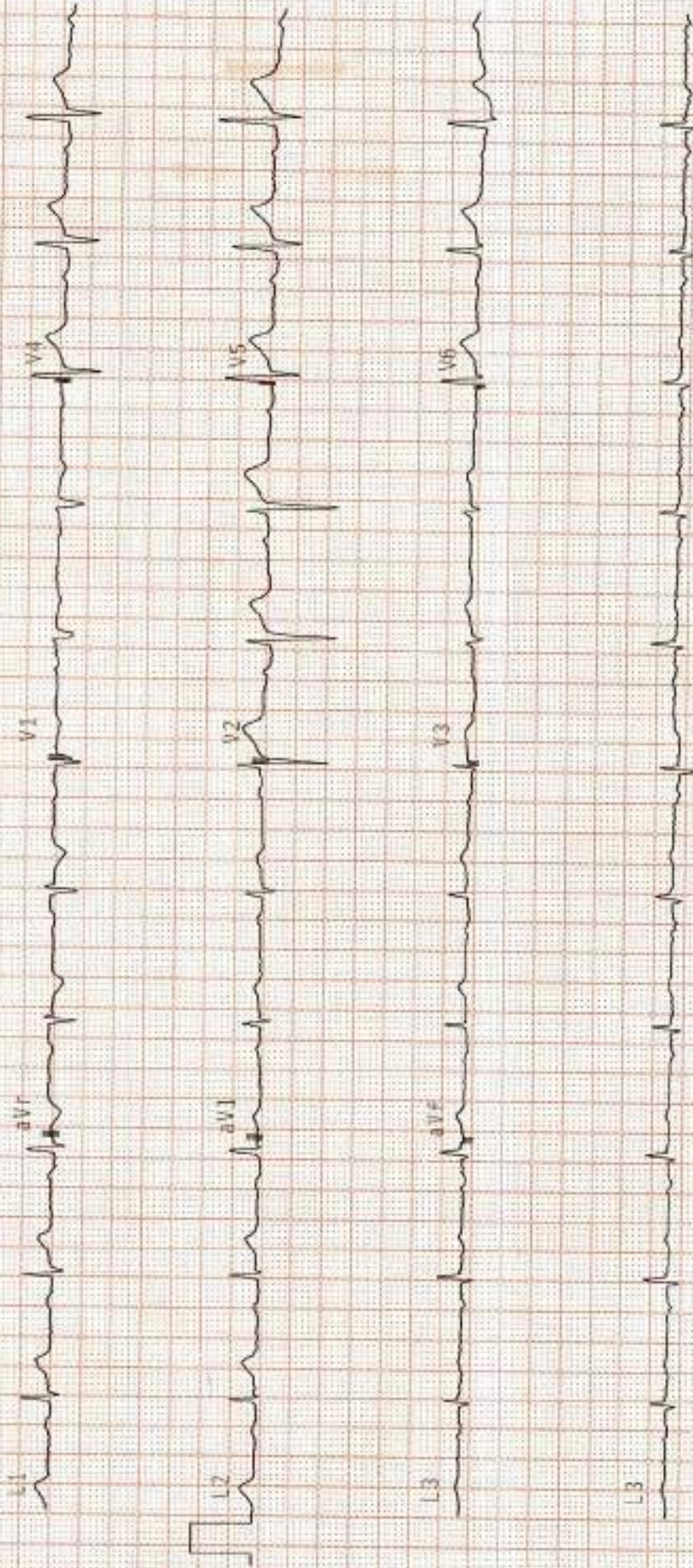

R

KARAMBIR M CHEST,PA VIEW 09-Mar-24 10:35 AM
GURUKRIPA HOSPITALS, SIKAR



H-2021-0867

GURUKRIPA HOSPITALS RESEARCH CENTER PVT. LTD.

Gurukripa Circle, Jyoti Nagar, Piprali Road, Sikar (Raj.) 332001

Helpline : 01572-244548, 241548

E-mail : gurukripahospitals@gmail.com, www.gurukripahospitals.co.in

**2-D ECHO COLOUR DOPPLER REPORT**

NAME:- MR:-KARAMBIR

AGE:-56Y/Sex:-M

Date:-09-MARCH-2024

LEFT VENTRICLE:Size : Normal
Wall Motion : Normal**LEFT ATRIUM**

Diameter :- 31mm

Dimensions (2D / M-mode)LVID D 43 mm
LVID S 28 mm
EF 60%
PW (d) 8 mm IVS (D) 9mm
PW (S) 10 mm IVS (S) 11mm**RIGHT VENTRICLE**

RVI D (d) :- 25mm

MITRAL VALVE:- NORMAL**LV Inflow Doppler:-**

Peak E 0.5m/sec Peak A Vel 0.7m/sec

Mitral Regurgitation:-TRIVIAL**Tricuspid Regurgitation:-MILD(23+RAP)****AORTIC VALVE:- NIL****AORTIC Regurgitation:-NIL****PERICARDIUM:- NORMAL****IMPRESSION:**

- NO RWMA
- TRIVIAL MR,MILD TR(23+RAP),NO AR
- DIASTOLIC FUNCTION NORMAL
- NORMAL LV SYSTOLIC FUNCTION, EF-60%
- No Intra Cardiac clot/vegetation/ Pericardial effusion

DR. J.K. SONI
(REG NO 27757)
[MD, D.M. (Cardiology)]
Chief Interventional Cardiologist
REG. NO. 27757/2007



बेटी बचाओ-बेटी पढ़ाओ

शुण लिंग परीक्षण करवाना जघन्य अपराध है इसकी शिकायत टोल फ्री नम्बर 104/108 पर की जा सकती है।

Form B is over Leaf..

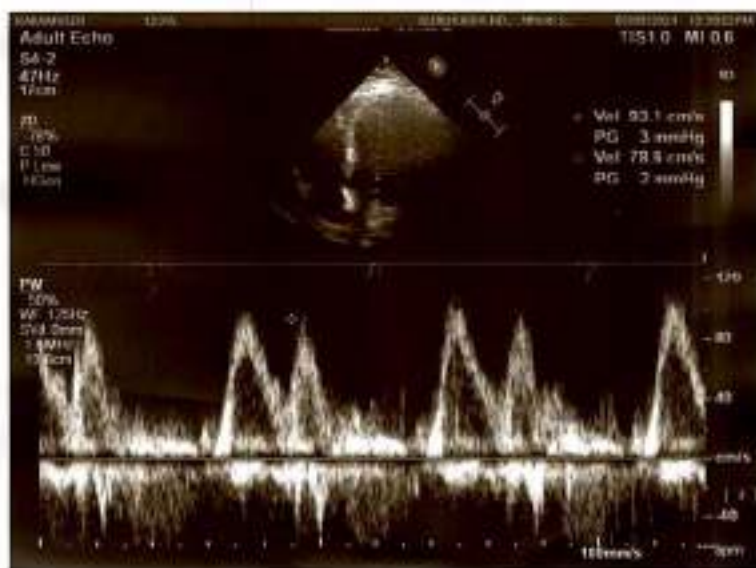
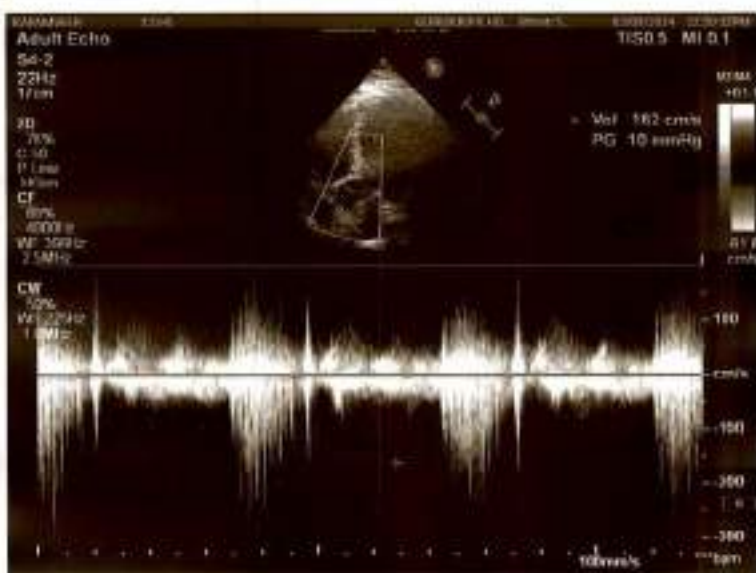
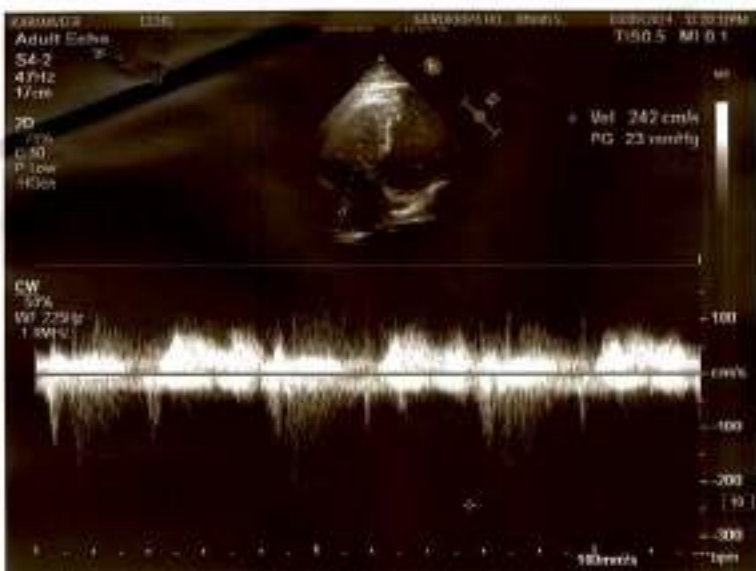



12345701 (333) / MR. KARAMBIR / 56 Yrs / M / 173 Cms / 105 Kg Date: 09-Mar-2024 Refd By : DR. J.K. SONI Examined By:

Stage	Time	Duration	Speed(mph)	Elevation	METs	Rate	%THR	BP	RPP	PVC	Comments
Supine	00:04	0:04	00.0	00.0	01.0	091	55%	110/70	100	00	
Standing	00:28	0:24	00.0	00.0	01.0	091	55%	110/70	100	00	
HV	00:54	0:26	00.0	00.0	01.0	092	56%	110/70	101	00	
Warm Up	01:09	0:15	00.0	00.0	01.0	094	57%	110/70	103	00	
ExStart	01:33	0:24	01.0	00.0	01.0	101	62%	110/70	111	00	
BRUCE Stage 1	04:33	3:00	01.7	10.0	04.7	123	75%	120/80	147	00	
BRUCE Stage 2	07:33	3:00	02.5	12.0	07.1	132	80%	130/85	171	00	
PeakEx	08:15	0:42	03.4	14.0	07.8	142	87%	130/85	184	00	
Recovery	09:15	1:00	01.1	00.0	01.2	129	79%	120/80	154	00	
Recovery	09:14	1:00	01.1	00.0	01.2	129	79%	120/80	154	00	

FINDINGS :

Exercise Time : 06:42
 Max HR Attained : 142 bpm 87% of Target 164
 Max BP Attained : 130/85
 Max WorkLoad Attained : 7.8 Fair response to induced stress
 Test End Reasons : Test Complete, Heart Rate Achieved

REPORT :

Test is negative for inducible myocardial ischemia

DR. J. K. SONI
 DM CARDIOLOGY
 REG. NO. 27757/23597



Date: 09-Mar-2024 01:49:51 PM

4X 80 mS Post J

NETS: 1.0/91 bpm 55% of ThR BP: 110/70 mmHg Combined Medians/BLC Day/Notch On/ HF 0.95 Hz/AF 35 Hz

ExTime: 00:00 0.0 mph. 0.0%
25 mm/Sec. 1.0 Cm/mV

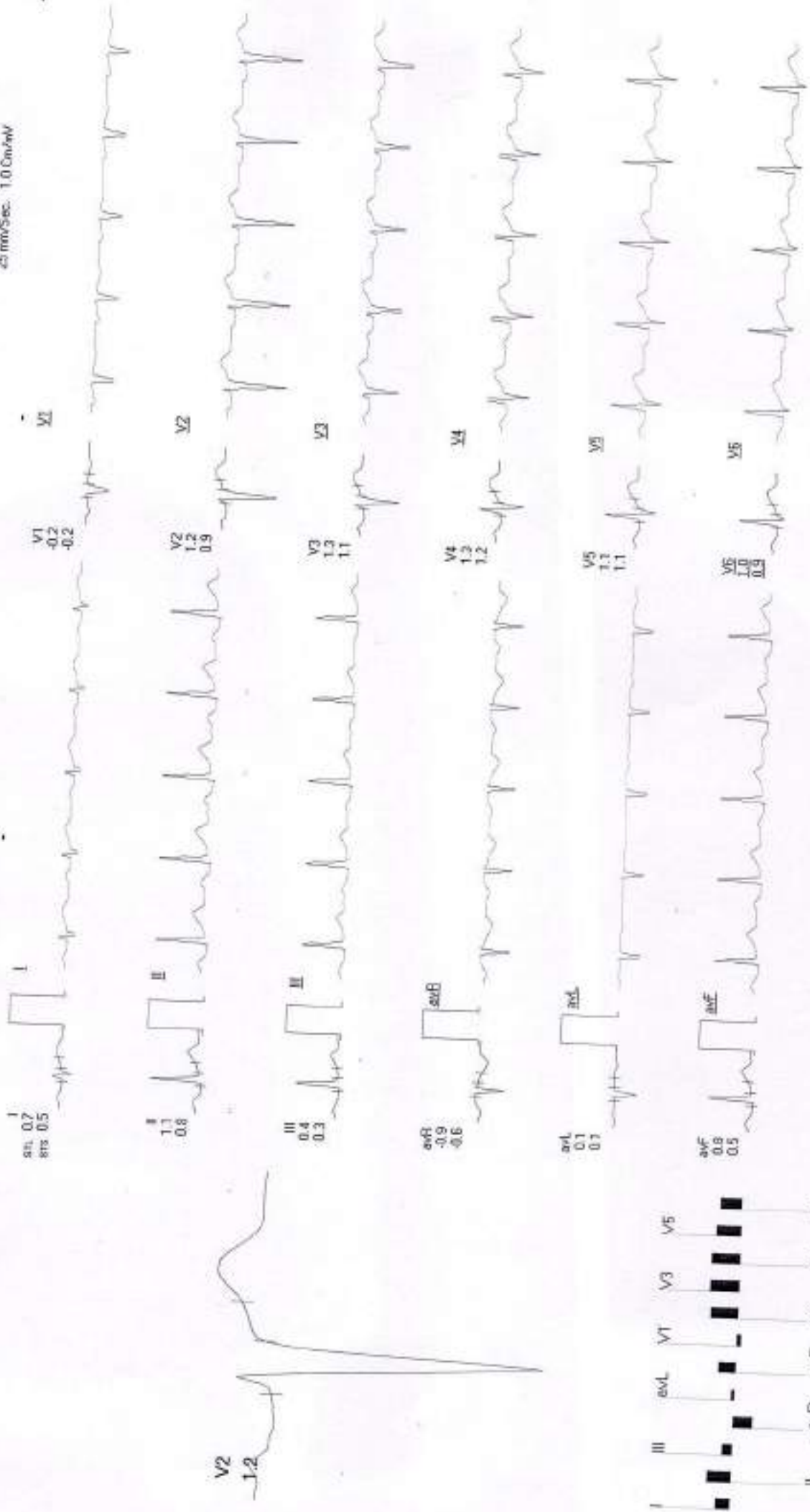

REMARKS:



12345701 (333) / MR. KARAMBHIR / 56 Yrs / M / 173 Cms / 105 Kg / HR : 91

Date: 09-Mar-2024 01:49:51 PM

METS: 1.0/91 bpm 55% of THR. BP: 110/70 mmHg Combined Medians/BLC Ov/ HF 0.05 Hz/AF 35 Hz

4X

80 mS Post J

ExTime: 00:00 0.0 mph, 0.0%
25 mm/Sec, 1.0 Cav/mV

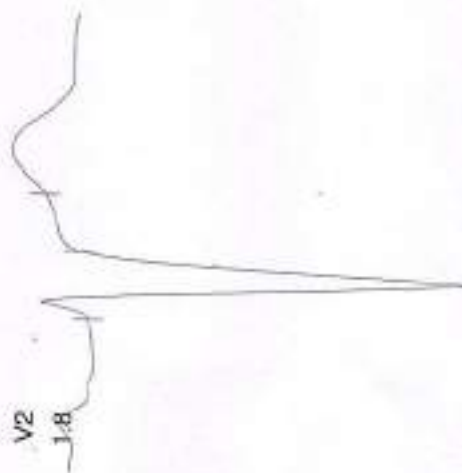

REMARKS:



Date: 09-Mar-2024 01:49:51 PM

METS: 1.0/ 92 bpm 56% of TH-R BP: 110/70 mmHg Combined Medians/ BLC On/ HF 0.05 Hz/ F 35 Hz

4X

80 ms Post J

ExTime: 00:00 0.0 mph, 0.0%
25 mm/Sec. 1.0 Cm/mV

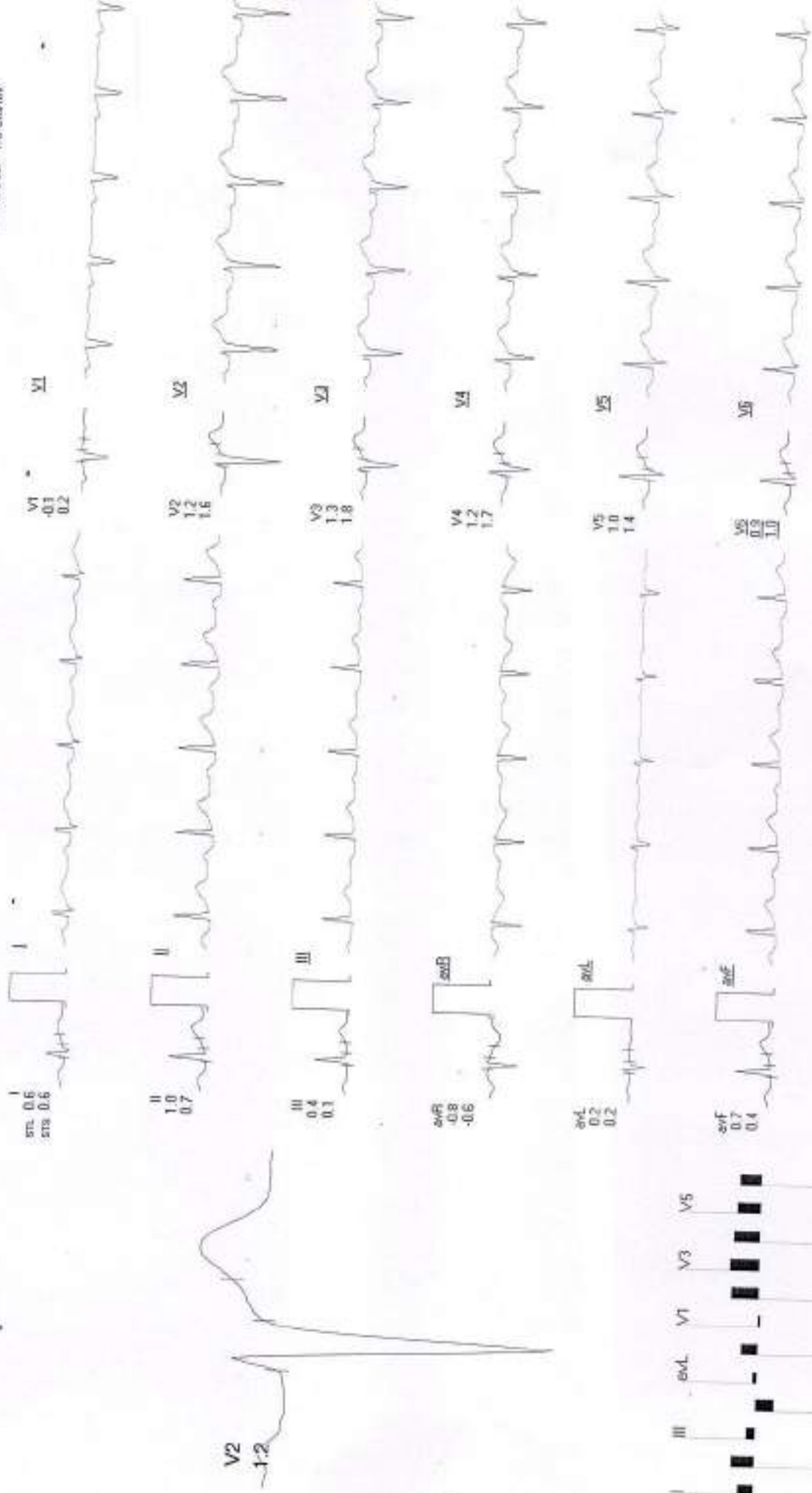

REMARKS:



12345701 (333) / MR. KARAMBIR / 56 Yrs / M / 173 Cms / 105 Kg / HR . 94

Date: 09-Mar-2024 01:49:51 PM

METS: 1.0/94 bpm 57% of THR BP: 110/70 mmHg Combined Medians/ BLC On/ Notch On/ HF 0.05 Hz/LF 35 Hz

4X

80 mS Post J

ExTime: 00:00 0.0 mph, 0.0%
25 mm/Sec 1.0 Cal/mV

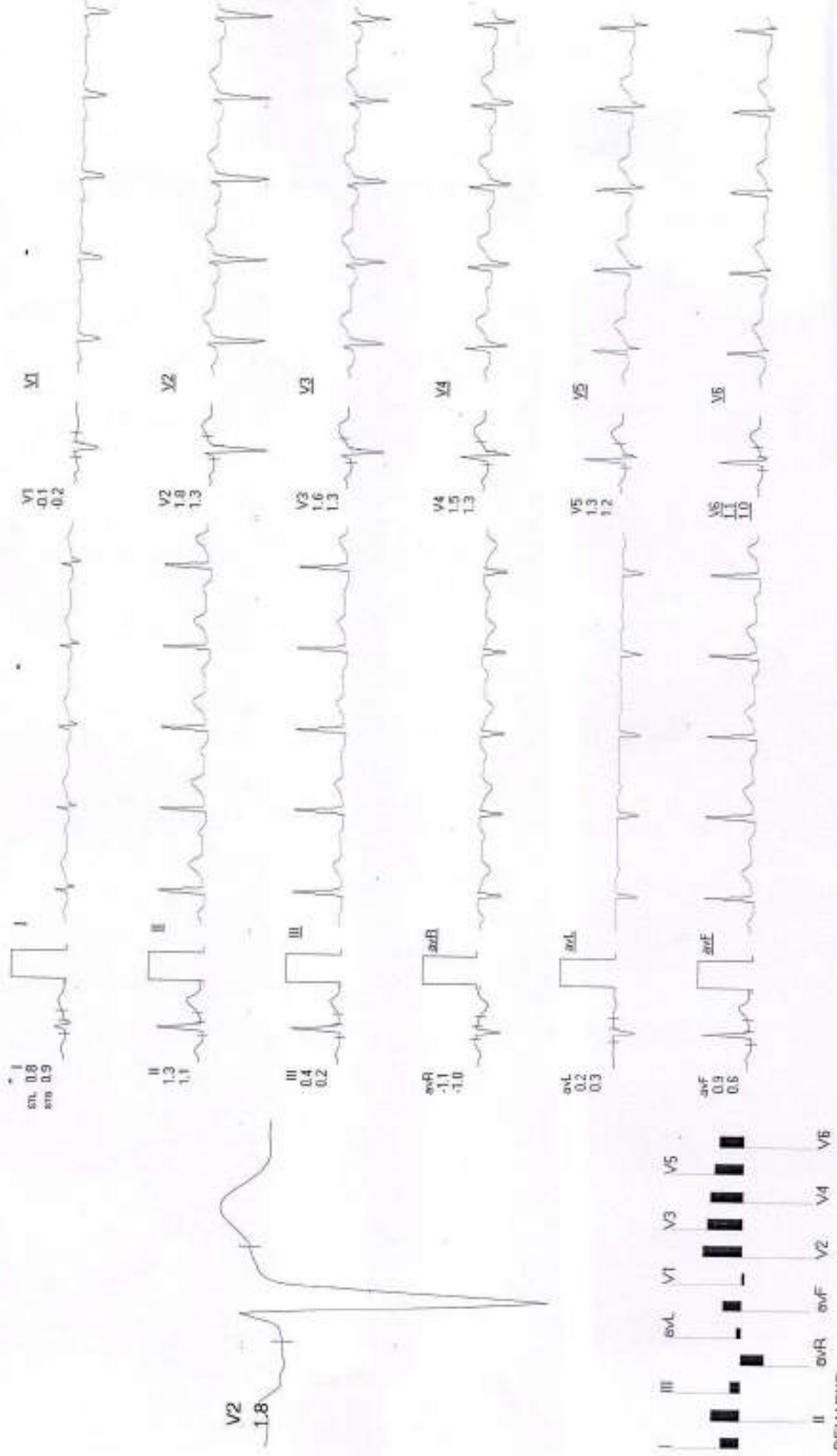

REMARKS:

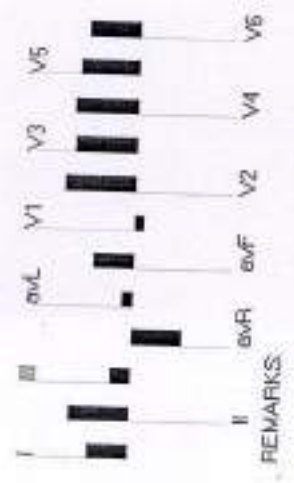
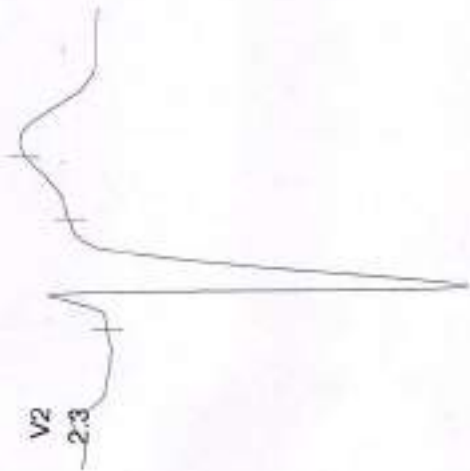
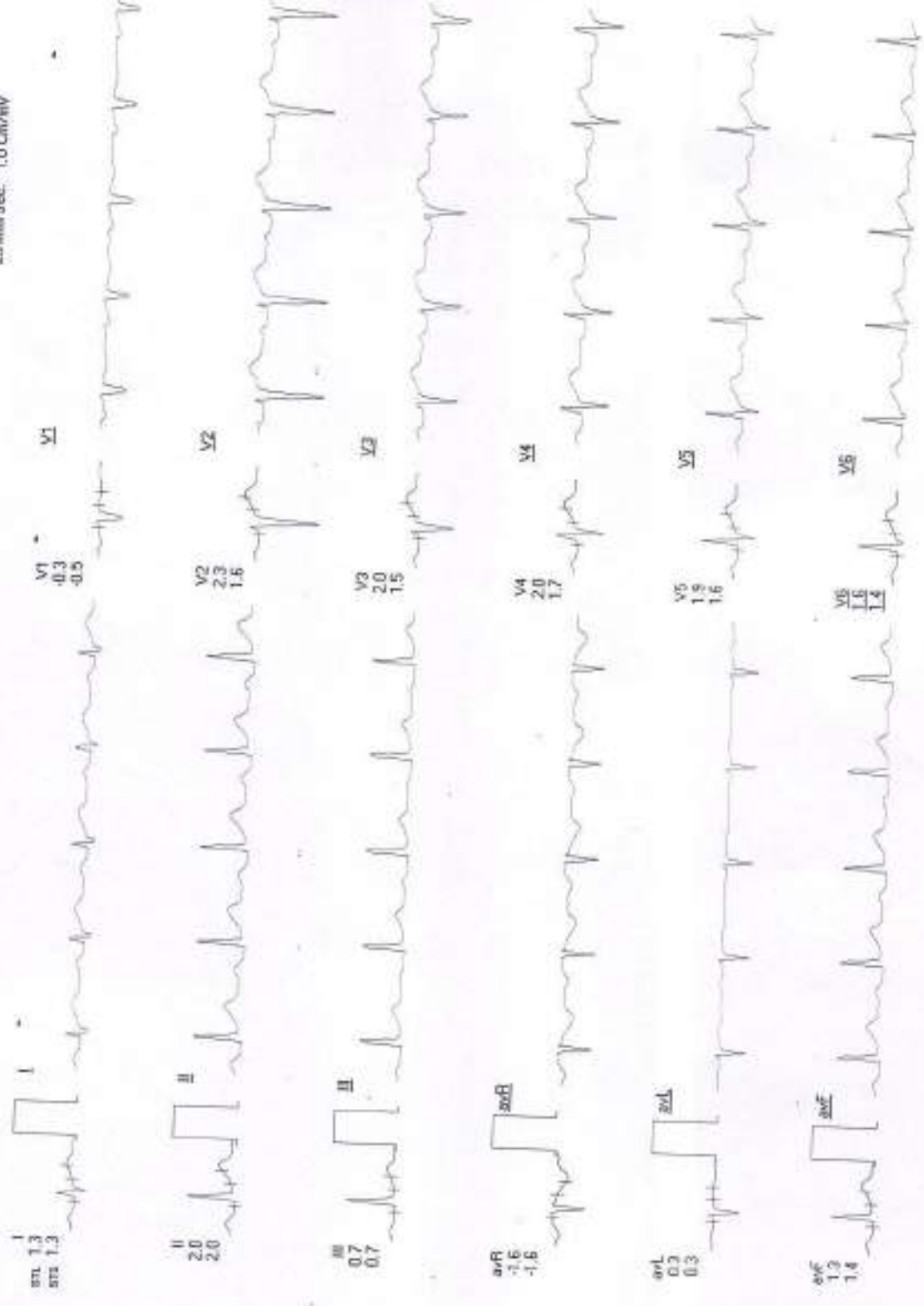



12345701 (333) / MR. KARAMBIR / 56 Yrs / M / 173 Cms / 105 Kg / HR : 123

Date: 09-Mar-2024 01:49:51 PM

METS: 4.7/123 bpm 75% of THR BP: 120/80 mmHg Combined Medieng/BLC Dry/Notch On/HF 0.05 Hz/AF 35 Hz

4X

80 mS Post 4

ExTime: 03:00 1.7 mph 10.0%
25 mm/Sec 1.0 Cm/mV

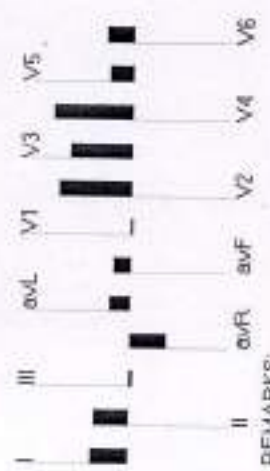
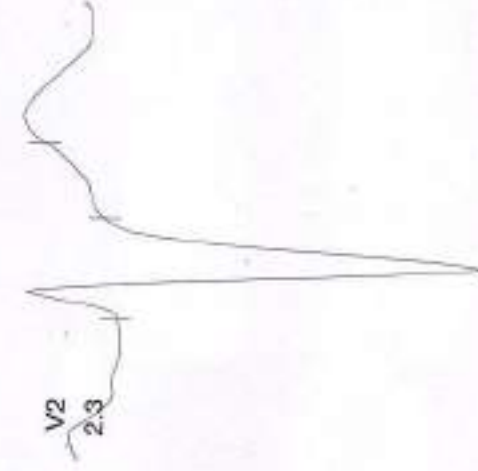
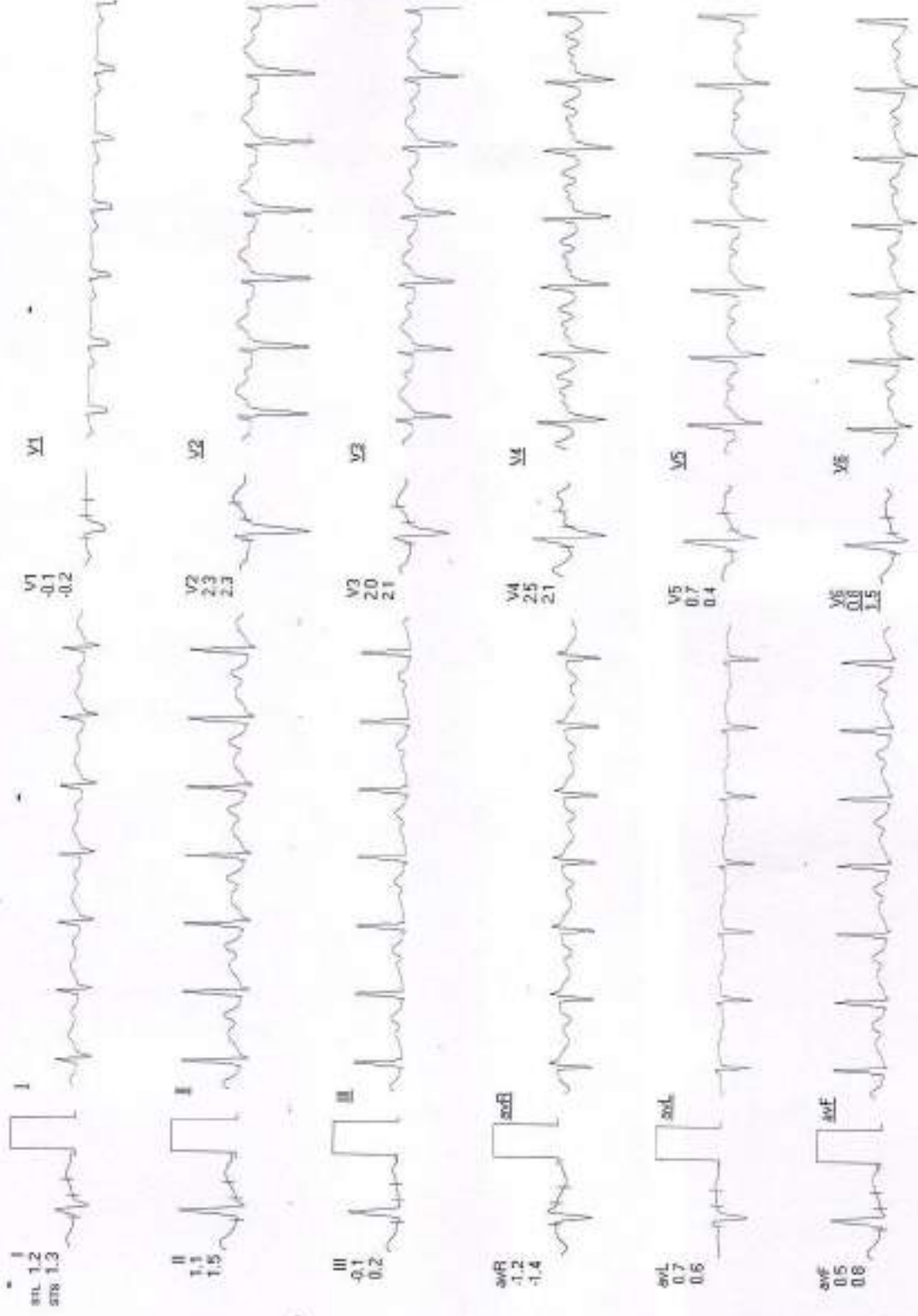



12345701 (333) / MR. KARAMESH / 56 Yrs / M / 173 Cms / 105 Kg / HR : 132

Date: 09-Mar-2024 01:49:51 PM METS: 7.1/132 bpm 80% of THR. SP: 130/85 mmHg Combined Medians/ BLC On/ Notch On/ HF 0.05 Hz/LF 35 Hz

ExTime: 06:00 2.5 mph, 12.0%
25 mm/Sec. 1.0 Cm/mV

4X 60ms Pcd J

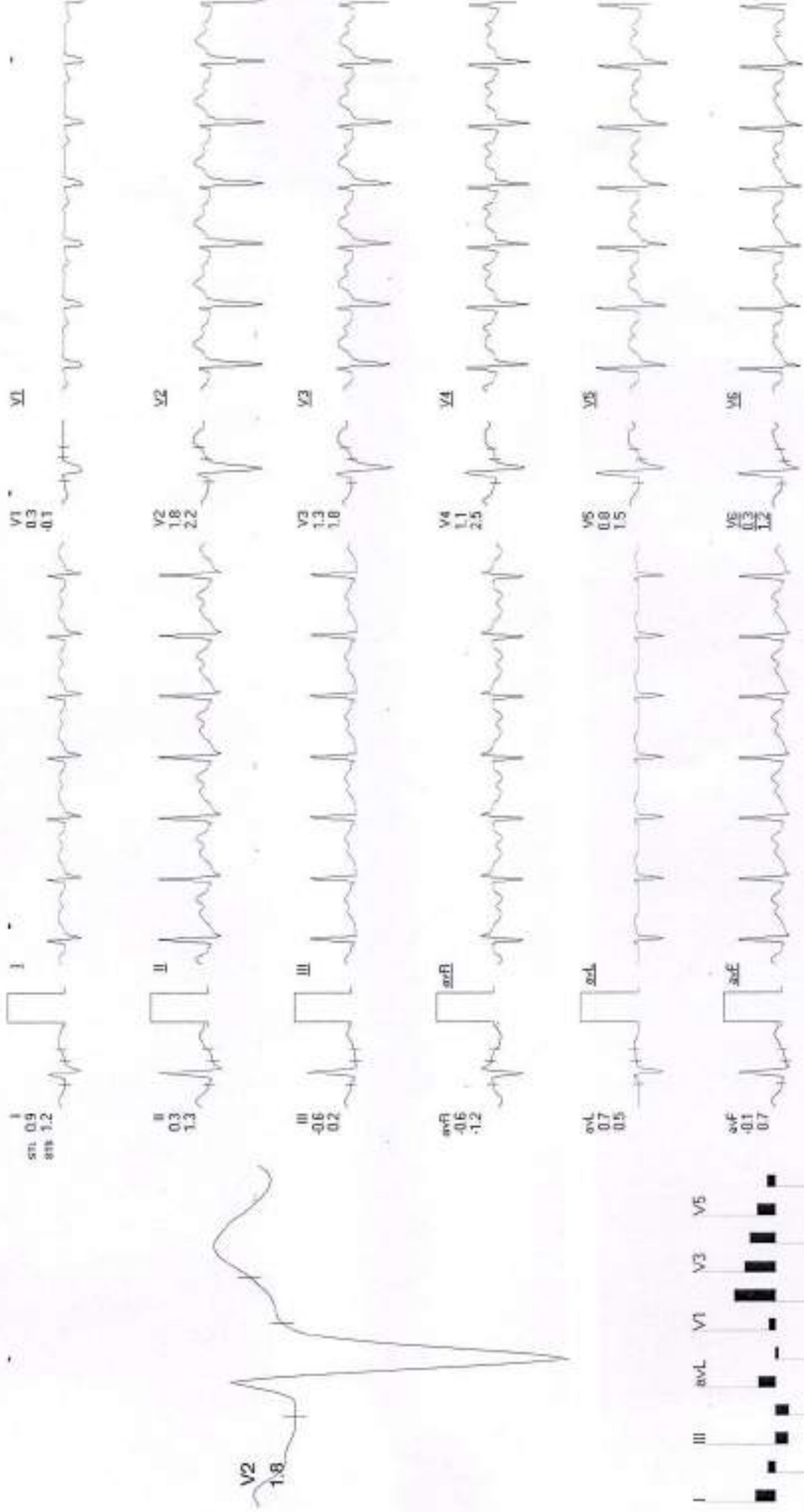

REMARKS:



12345701 (333) / MR. KARAMBIR / 56 Yrs / M / 173 Cms / 105 Kg / HR : 142

Date: 09-Mar-2024 01:49:51 PM

METS: 7.8 / 142 bpm 87% of THR. BP: 130/85 mmHg Combined Medications/ BLC On/ HF 0.05 Hz/LF 35 Hz

4X

68 ms Post J

ExTime: 06:42 3.4 mph, 14.0%
25 mm/Sec 1.0 Cm/mV

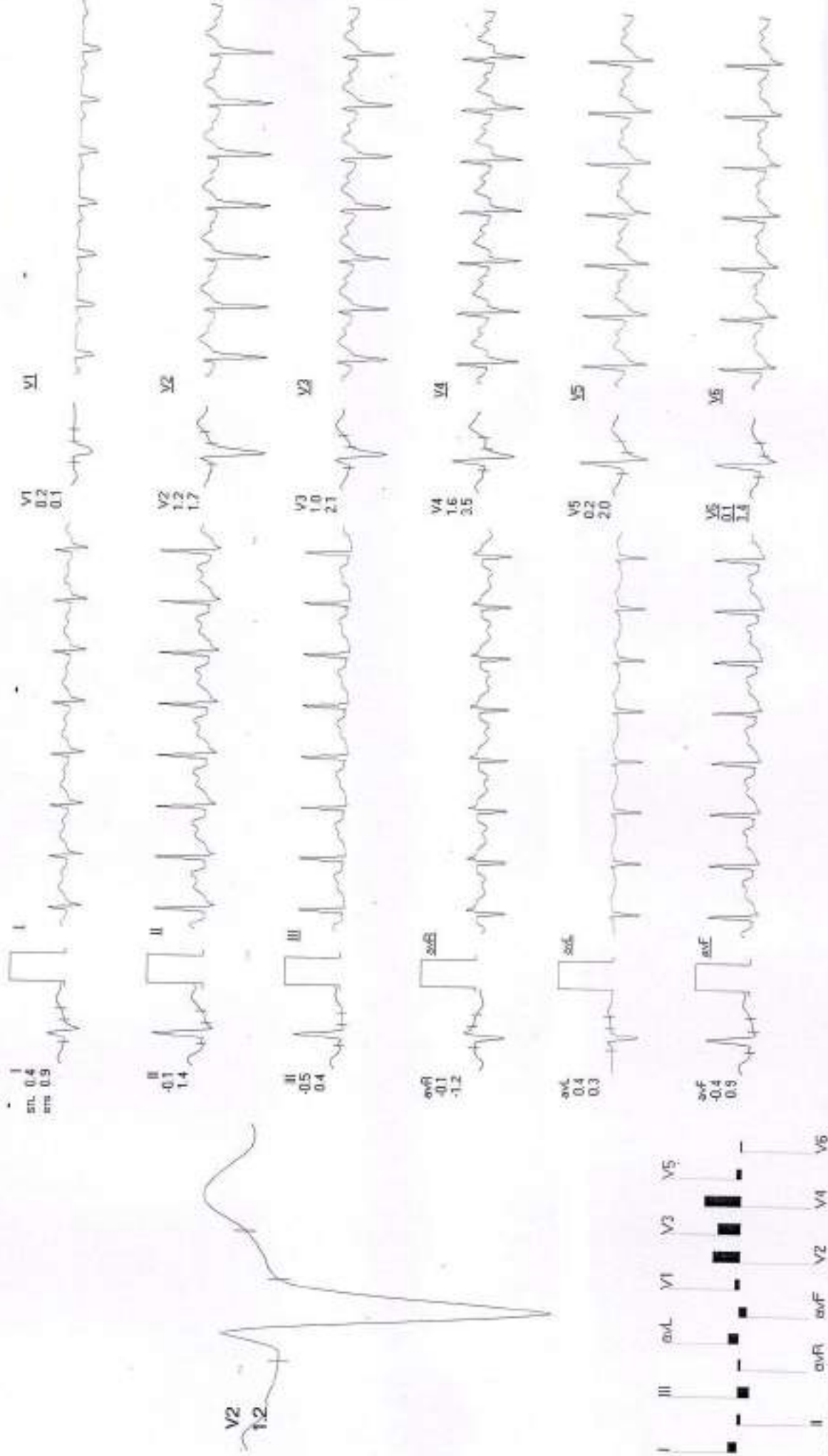

REMARKS:



12345701 (333) / MR.KARAMBIR / 56 Yrs / M / 173 Cms / 105 KG / HR : 129

Date: 09-Mar-2024 01:49:51 PM

METS: 1.2 / 129 bpm 73% of THR BP: 120/80 mmHg Combined Medians/ BLC On/ Notch On/ HF 0.05 Hz LF 35 Hz

Ex Time: 08:42 1.1 mph 0.0%
25 mm/Sec 1.0 Cm/mV

4X 70 mS PostJ

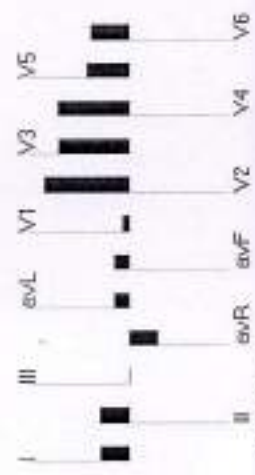
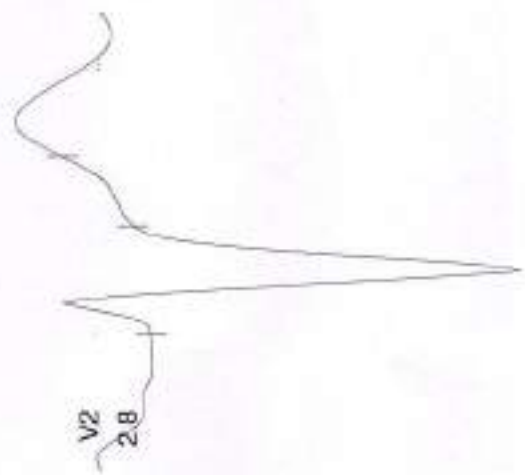
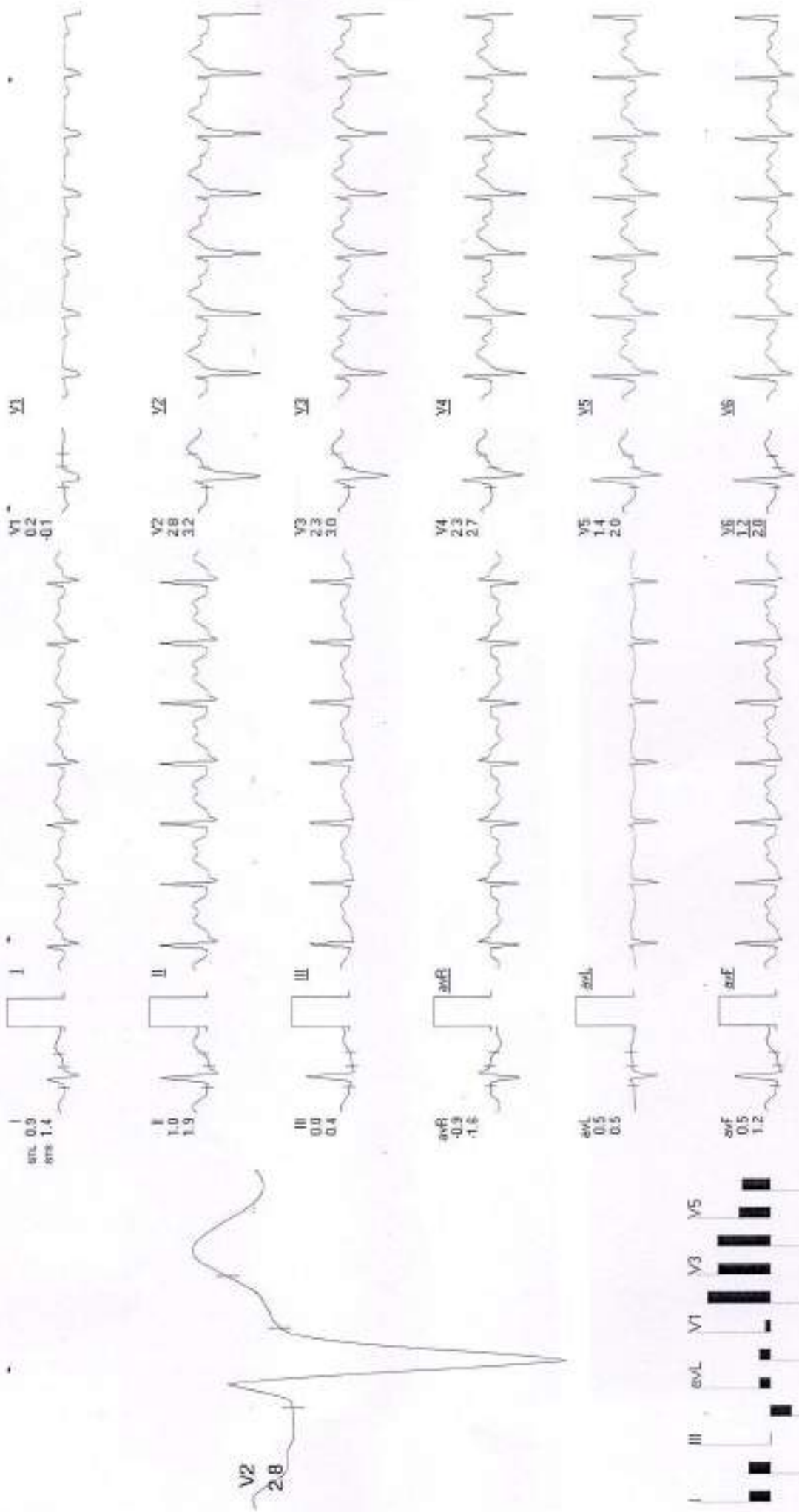

REMARKS



12345701 (333) / MR. KARAMBIA / 56 Yrs / M / 173 Cms / 105 Kg / HR : 129

Date: 09-Mar-2024 01:49:51 PM

METS: 1.2/129 bpm 79% of THR BP: 120/80 mmHg Combined Medians/ BLC On/ Notch On/ HF 0.05 Hz/ LF 35 Hz

ExTime 06:42 1.1 mph, 0.0%
25 mm/Sec 1.0 Cm/mV

4X 70 vS Post J

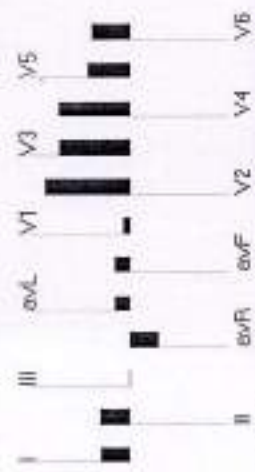
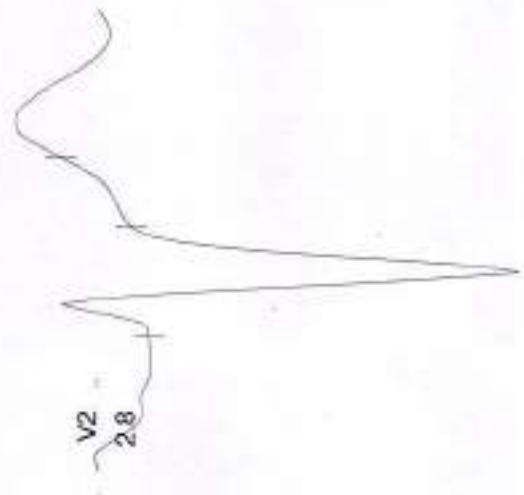
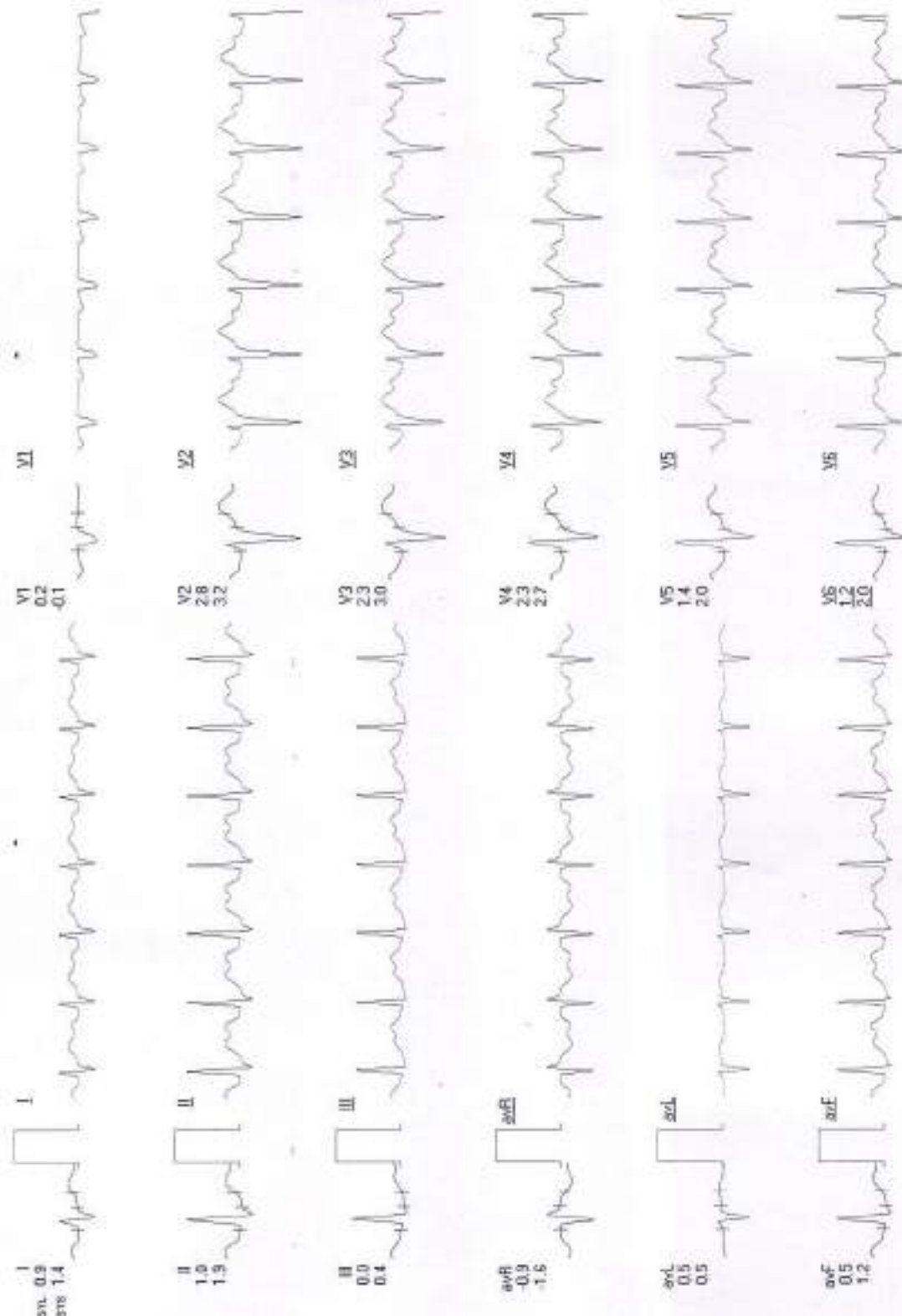

REMARKS:



GURUKRIPA HOSPITAL RESEARCH CENTRE PVT.LTD.

Gurukripa Circle, Jyoti Nagar, Piprali Road, Sikar (Raj.) 332001

PH.: 01572-244548 Helpline :- +91-9371883826

email: gurukripahospitals@gmail.com | Website : www.gurukripahospitals.co.in



18-2021-4667

Name : MR. KARAMBIR	Reg. No : OutSide	IPD/OPD : OPD
Age/Sex : 56 Y / M	Accession No. : 21240309039	Category : TPA
Consultant : SELF	Bill / IPD No. : 23-145735	



Registration No



Accession No

COMPLETE BLOOD COUNT

Sample Collected: 09/03/2024 10:06AM

Report Gen At : 09/03/2024 1:04PM

Sample Type: WHOLE BLOOD

Test Name	Status	Results	Unit	Biological Reference Range
Hemoglobin (Hb%)		13.7	gm/dl	11-15
TLC		8100	/CU MM	4,000-11,000
DLC				
Neutrophils	H	65	%	56-62
Lymphocytes		30	%	20-50
Eosinophils		03	%	1-6
Monocytes		02	%	0-5
Basophils		00	%	0-1
Red Cell Count (TRBC)		4.99	million/cumm	3.5-5.0
PCV/HCT		42.0	%	38-46
MCV		84.0	fl	80-95
MCH		27.5	pg	26.5-33.5
MCHC		32.6	g/dl	31.5-35.0
Platelet Count		2.55	Lakhs/cumm	1.50-4.50

Remarks :

HAEMATOLOGY REPORT

Sample Collected: 09/03/2024 10:06AM

Report Gen At : 09/03/2024 1:03PM

Sample Type: ,

Test Name	Status	Results	Unit	Biological Reference Range
ESR	H	52	mm/hr	0.0-15.0
ABO GROUPING		"O"		
RH-TYPING		POSITIVE		

Dr. Pooja Agarwal

NID (Pathologist)

Reg. No. 31402/15727

G. H. R. C., Sikar

TECHNOLOGIST

THIS REPORT IS NOT VALID FOR MEDICO-LEGAL PURPOSES



GURUKRIPA HOSPITAL RESEARCH CENTRE PVT.LTD.

Gurukripa Circle, Jyoti Nagar, Piprali Road, Sikar (Raj.) 332001

PH: 01572-244548 Helpline :- +91-9571883826

email: gurukripahospitals@gmail.com | Website: www.gurukripahospitals.co.in



3021-44

Name : MR. KARAMBIR	Reg. No : OutSide	IPD/OPD : OPD
Age/Sex : 56 Y / M	Accession No. : 21240309039	Category : TPA
Consultant : SELF	Bill / IPD No. : 23-145735	

Remarks :

BIOCHEMISTRY

Sample Collected: 09/03/2024 10:06AM

Report Gen At : 09/03/2024 1:03PM

Sample Type :

Test Name	Status	Results	Unit	Biological Reference Range
BLOOD SUGAR (FASTING)	H	110.0	mg/dl	74-106
URINE SUGAR FASTING		NIL	-	-
BLOOD SUGAR PP	H	216.0	mg/dl	70-140
URINE SUGAR PP		NIL	-	-
LIPID PROFILE				
TOTAL CHOLESTROL		154.8	mg/dl	0-200
TRIGLYCERIDES	H	195.7	mg/dl	0-150
HDL CHOLESTROL	L	38.6	mg/dl	40-88
LDL CHOLESTROL	H	76.86	mg/dl	25-60
VLDL CHOLESTROL		39.14	mg/dl	0-100

Remarks :

LIVER FUNCTION TEST

Sample Collected: 09/03/2024 10:06AM

Report Gen At : 09/03/2024 1:03PM

Sample Type :

Test Name	Status	Results	Unit	Biological Reference Range
SGOT (AST)		25.5	U/L	0-40
SGPT (ALT)		27.7	U/L	0-40
BILIRUBIN (TOTAL)		1.03	mg/dl	0.00-1.10
BILIRUBIN DIRECT	H	0.26	mg/dl	0.00-0.25
BILIRUBIN INDIRECT		0.77	mg/dl	0.00-1.10
TOTAL PROTEIN	L	6.37	g/dL	6.6-8.3
ALBUMIN		4.23	g/dl	3.5-5.0
GLOBULIN		2.14	g/dl	2.0-3.0
A/G RATIO		1.99		1.0-2.3

Dr. Pooja Agarwal
 MD (Pathologist)
 Reg. No. 81402/16727
 G. H. R. C., Sikar

TECHNOLOGIST

THIS REPORT IS NOT VALID FOR MEDICO-LEGAL PURPOSE



GURUKRIPA HOSPITAL RESEARCH CENTRE PVT.LTD.

Gurukripa Circle, Jyoti Nagar, Piprali Road, Sikar (Raj.) 332001

PH.: 01572-244548 Helpline :- +91-9571883826

email: gurukripahospitals@gmail.com | Website : www.gurukripahospitals.co.in



18-2021-0667

Name : MR. KARAMBIR	Reg. No : OutSide	IPD/OPD : OPD
Age/Sex : 56 Y / M	Accession No. : 21240309039	Category : TPA
Consultant : SELF	Bill/ IPD No. : 23-145735	

ALKALINE PHOSPHATASE	137.2	/CUMM	40-140
----------------------	-------	-------	--------

Remarks :

RENAL FUNCTION TEST

Sample Collected: 09/03/2024 10:06AM

Report Gen At: 09/03/2024 1:03PM

Sample Type :

Test Name	Status	Results	Unit	Biological Reference Range
RENAL PROFILE				
UREA		26.7	mg/dl	15-45
CREATININE		0.60	mg/dl	0.60-1.40
URIC ACID	H	7.89	mg/dl	2.5-6.0
SODIUM		138.9	mmol/L	133-150
POTASSIUM		4.01	mmol/L	3.5-5.5
CHLORIDE		96.4	mmol/L	95-110

Remarks :

Dr. Pooja
PATHOLOGIST
 MD (Pathologist)
 Reg. No. 31402/18727
 G. H. R. C., Sikar

TECHNOLOGIST

THIS REPORT IS NOT VALID FOR MEDICO-LEGAL PURPOSES



GURUKRIPA HOSPITAL RESEARCH CENTRE PVT.LTD.

Gurukripa Circle, Jyoti Nagar, Piprali Road, Sikar (Ra.) 332001

PH: 01572-244548 Helpline :- +91-9571833826

email: gurukripahospitals@gmail.com | Website : www.gurukripahospitals.co.in



11/2021-4867

Name	:MR.KARAMBIR	Reg. No.	:Outside	IPD/OPD Status	:OPD
Age/Sex	:56 Y/Male	Lab No.	:21240309039	consultant	:SELF
Ref. Dr.		Receipt no	:23-145738	Location/Bed.No	:

Sample Collected at: 09/03/2024 10:00:15 AM 10:00AM

Report Gen at: 09/03/2024 1:04:33 PM



IMMUNOLOGY REPORT



Registration No

Accession No

THYROID PROFILE

TRIIODOTHYRONINE (T3)	1.05	ng/ml	0.60 - 1.75
THYROXINE (T4)	13.19	ug/dl	4.82 - 15.65
THYROID STIMULATING HORMONE (TSH) Chemiluminescence	3.35	uIU/ml	0.38 - 5.33

Interpretation:

- Note** 1. TSH levels are subject to circadian variation, reaching peak levels between 2 - 4 a.m. and at a minimum between 8-10 am. This variation is of the order of 50% hence time of the day has influence on the measured serum TSH concentrations.
2. Values <0.03 uIU/mL need to be clinically correlated due to presence of a rare TSH variant in some individuals.

Clinical Use:

- Primary Hypothyroidism
- Hyperthyroidism
- Hypothalamic - Pituitary hypothyroidism
- Inappropriate TSH secretion
- Nonthyroidal illness
- Autoimmune thyroid disease
- Pregnancy associated thyroid disorders
- Thyroid dysfunction in infancy and early childhood

IN PREGNANCY REF RANGE of TSH

First trimester	0.60 - 3.4 mIU/mL
Second trimester	0.37 - 3.6 mIU/mL
Third trimester	0.38 - 4.0 mIU/mL

Pooja
Dr. Pooja Agarwal
 MD (Pathologist)
 Reg. No. 31482/15727
 D. H. R. C., Sikar

[Signature]
TECHNOLOGIST

THIS REPORT IS NOT VALID FOR MEDICO-LEGAL PURPOSE



Name	:MR.KARAMBIR	Reg. No.	:OutSide	IPD/OPD Status	:OPD
Age/Sex	:56 Y/Male	Lab No.	:21240399039	consultant	:SELF
Ref. Dr.		Receipt no	:23-145735	Location/Bed.No	:-

Sample Collected at: 09/03/2024 10:00:15

Report Gen at: 09/03/2024 1:04:04 PM

AM10:00AM



Accession No

CLINICAL PATHOLOGY REPORT



Registration No

Urine Routine Examination Report

<u>Investigation</u>	<u>Result</u>	<u>Unit</u>
COLOR	Pale Yellow	
APPEARANCE	CLEAR	
PH	6.5	
SPECIFIC GRAVITY	1.010	
ALBUMIN	NIL	
SUGAR	NIL	
RBC	NIL	
PUS CELLS	2-3	0-0/HPF
EPITHELIAL CELL	1-2	0-1/HPF
CASTS	NIL	0-1/HPF
CRYSTALS	NIL	0-0/HPF
BACTERIA	NIL	0-0/HPF
OTHER	NIL	0-0/HPF

Deepam
PATHOLOGIST
 Dr. Deepam Agarwal
 MD (Pathologist)
 Reg. No. 31402/16727
 G. H. R. C., Sikar

Deepam
PATHOLOGIST

THIS REPORT IS NOT VALID FOR MEDICO-LEGAL PURPOSE

LABORATORY TEST REPORT



Patient ID:	102376818	Booking Date & Time:	09/03/2024 12:01:07
Name:	MR. KARAMBIR	Sample Collection:	09/03/2024 12:01:28
Age:	56 Yrs Sex: Male	Sample Received:	09/03/2024 12:01:28
Ref. By:		Report Date & Time:	09/03/2024 13:25:25
Company:	GURUKRIPA HOSPITAL SIKAR	Sample Type:	Serum
		Report Status:	Final

Test Name	Value	Unit	Ref Range
-----------	-------	------	-----------

IMMUNOLOGY

PSA; (PROSTATE SPECIFIC ANTIGEN), TOTAL	0.71	ng/ml	0.00 - 4.00
--	------	-------	-------------

Chemiluminescence

INTERPRETATION:

PSA is reliable tumour marker for already diagnosed prostatic carcinomas. It is uniquely associated only with prostatic tissue, and therefore is specific for it. Baseline levels measured prior to therapeutic intervention and followed later by serial periodical measurements will predict the outcome of therapy. It also helps in early discovery of recurrences, relapses and metastases.

1. This is a recommended test for detection of prostate cancer along with Digital Rectal Examination (DRE) and USG in males above 50 years of age.
2. PSA levels may appear consistently elevated / depressed due to the interference by heterophilic antibodies & nonspecific protein binding.
3. Immediate PSA testing following digital rectal examination, ejaculation, prostatic massage, indwelling catheterization, ultrasonography and needle biopsy of prostate is not recommended as they falsely elevate levels
4. PSA values regardless of levels should not be interpreted as absolute evidence of the presence or absence of disease. All values should be correlated with clinical findings and results of other investigations
5. Sites of Non-prostatic PSA production are breast epithelium, salivary glands, periurethral & anal glands, cells of male urethra & breast milk
6. Prostate Health Index, OncoPro Prostate Screen are other recommended assay for PSA levels between 4-10 ng/mL (gray zone). It helps physicians to decide if biopsy is necessary.
7. Physiological decrease in PSA level by 18% has been observed in hospitalized /sedentary patients either due to supine position or suspended sexual activity

Recommended Testing Intervals:

- A. Pre-operatively – Baseline,
- B. 2-4 days post-operatively
- C. Prior to discharge from hospital
- D. Monthly follow-up if levels are high
- E. Post-Surgery Frequency of testing
 - 1st year every 3 months, 2nd Year Every 4 months and 3rd Year onwards every 6 months

Clinical Use

- An aid in the early detection of Prostate cancer when used in conjunction with Digital rectal examination in males more than 50 years of age and in those with two or more affected first degree relatives.
- Follow-up and management of Prostate cancer patients
- Detect metastatic or persistent disease in patients following surgical or medical treatment of Prostate cancer

Increased Levels

- Prostate cancer, Benign Prostatic Hyperplasia, Prostatitis, Genitourinary infections.

*** End of Report ***

Dr. POOJA AGARWAL
MD (PATHOLOGY) (AI)
Reg. No. 16727 (Dist)
Reg. No. 31482 (16727)
C. H. R. C., Sikar

Dr. D.C KOTHARI
MD, Pathology
RMC. 30184, 13983

Page No: 1 of 1





H-2021-0867

GURUKRIPA HOSPITALS RESEARCH CENTER PVT. LTD.

Gurukripa Circle, Jyoti Nagar, Piprali Road, Sikar (Raj.) 332001

Helpline : 01572-244548, 241548

E-mail : gurukripahospitals@gmail.com, www.gurukripahospitals.co.in



PATIENT: - KARAMBIR	AGE: 56 YRS.	UHID NO.
REF BY- DR.	SEX- M	DATE: - 9-Mar-24

USG WHOLE ABDOMEN

LIVER	Enlarged (~ 17 cm) & shows mildly bright echotexture. No focal lesion is seen. IHBR not dilated. Intra Hepatic portion of IVC is normal.
PORTAL VEIN	Normal.
GB	Partially distended with clear lumen & normal wall thickness. No abnormal radio opaque calculus is noted.
CBD	Normal.
PANCREAS	Normal in size, shape & echotexture. No focal lesion is seen. MPD is not dilated. No pancreatic calcification is noted.
SPLEEN	Normal in size, shape & echotexture. No focal lesion is seen. Splenic vein is normal.
B/L KIDNEY	Normal in size, shape, position and echotexture. PC system is not dilated. CM differentiation is normal. Approx 28x30 mm cortical cyst is seen at lower pole in left kidney.
UB	Lumen is echofree. Wall thickness is normal. B/L UVJ are clear. No calculus or any mass lesion seen in urinary bladder.
PROSTATE	Enlarged ~ 30 gms. No parenchymal calcification is noted.

- No ascites or lymphadenopathy seen.

IMPRESSION:**Moderate Hepatomegaly with fatty changes (Gr. - I to II).****Mild Prostatomegaly.**

Dr. Yemika Dhayal
MD Radio
Raj. Reg. No. 1538
Sikar
DR. YEMIKA DHAYAL
MD RADIO DIAGNOSIS



बेटी बचाओ—बेटी पढ़ाओ

शुद्ध लिंग परीक्षण कारखाना जयन्म अपराध है इसकी शिक्षायत टोल फ्री नम्बर 104/108 पर की जा सकती है।

Form B is over Leaf..

LABORATORY TEST REPORT



Patient ID:	102376818	Booking Date & Time:	09/03/2024 12:01:07
Name:	MR. KARAMBIR	Sample Collection:	09/03/2024 12:01:28
Age:	56 Yrs Sex: Male	Sample Received:	09/03/2024 12:01:28
Ref. By:		Report Date & Time:	09/03/2024 13:25:25
Company:	GURUKRIPA HOSPITAL SIKAR	Sample Type:	Serum
		Report Status:	Final

Test Name	Value	Unit	Ref Range
-----------	-------	------	-----------

IMMUNOLOGY

PSA; (PROSTATE SPECIFIC ANTIGEN), TOTAL	0.71	ng/ml	0.00 - 4.00
--	------	-------	-------------

Chemiluminescence

INTERPRETATION:

PSA is reliable tumour marker for already diagnosed prostatic carcinomas. It is uniquely associated only with prostatic tissue, and therefore is specific for it. Baseline levels measured prior to therapeutic intervention and followed later by serial periodical measurements will predict the outcome of therapy. It also helps in early discovery of recurrences, relapses and metastases.

1. This is a recommended test for detection of prostate cancer along with Digital Rectal Examination (DRE) and USG in males above 50 years of age.
2. PSA levels may appear consistently elevated / depressed due to the interference by heterophilic antibodies & nonspecific protein binding.
3. Immediate PSA testing following digital rectal examination, ejaculation, prostatic massage, indwelling catheterization, ultrasonography and needle biopsy of prostate is not recommended as they falsely elevate levels.
4. PSA values regardless of levels should not be interpreted as absolute evidence of the presence or absence of disease. All values should be correlated with clinical findings and results of other investigations.
5. Sites of Non-prostatic PSA production are breast epithelium, salivary glands, perineurial & anal glands, cells of male urethra & breast milk.
6. Prostate Health Index, OncoPro Prostate Screen are other recommended assay for PSA levels between 4-10 ng/mL (gray zone). It helps physicians to decide if biopsy is necessary.
7. Physiological decrease in PSA level by 18% has been observed in hospitalized /sedentary patients either due to supine position or suspended sexual activity.

Recommended Testing Intervals:

- A. Pre-operatively - Baseline,
- B. 2-4 days post-operatively
- C. Prior to discharge from hospital.
- D. Monthly follow-up if levels are high.
- E. Post-Surgery Frequency of testing
 - 1st year every 3 months, 2nd Year Every 4 months and 3rd Year onwards every 6 months

Clinical Use

- An aid in the early detection of Prostate cancer when used in conjunction with Digital rectal examination in males more than 50 years of age and in those with two or more affected first degree relatives.
- Follow-up and management of Prostate cancer patients
- Detect metastatic or persistent disease in patients following surgical or medical treatment of Prostate cancer.

Increased Levels

- Prostate cancer, Benign Prostatic Hyperplasia, Prostatitis, Genitourinary infections.

*** End of Report ***

DR. POOJA AGARWAL
M.D. (PATHOLOGY)
Reg.No. 16727

Dr. D.C KOTHARI
MD, Pathology
RMC. 30184, 13983

Page No. 1 of 1



Address:
O Ram Singh, ward n-28, Adash colony
apur road, Sikar, Sikar
Jashan - 332001

7805 4879 6667
UID: 8137 1943 1882 4881

UID Card No. 8137194318824881

Government of India

Karambir
Date of Birth/DOS: 06/08/1987
Male/ MALE

7805 4879 6667
UID: 8137 1943 1882 4881

मेरा आधार, मेरी पहचान