

24X7 {Helpline - 7835 999 444 , 7835 999 555}

Patient Name : Mr. SANTOSH KUMAR [UHIDNO:FHP26921421032023]

Age / Gender : 47 Yr / Male

Address : SECT-71 TD FLAT 303 NOIDA, Gautam Buddha Nagar, UTTAR PRADESH

Requesting Doctor: Dr. ANSHUMALA SINHA

UHIDNO:FHP269214210320

Reg. ID :OPD.22-23-146283

BIOCHEMISTRY

Request Date : 21-03-2023 09:05 AM

Collection Date : 21-03-2023 09:25 AM[BI10664]

Acceptance Date : 21-03-2023 09:26 AM | TAT: 06:46 [HH:MM]

Reporting Date : 21-03-2023 04:12 PM

Reporting Status : Finalized

Investigations	Method	Result	Biological Reference
PSA TOTAL (PROSTATE SPECIFIC ANTIGEN) *[Plain tube (red top)]		0.36 ng/ml	0.00 - 4.00 ng/ml
<i>NOTE: The prostate-specific antigen (PSA) values should be interpreted in accordance with current clinical guidelines for defining biochemical recurrence following radical prostatectomy (e.g., The 2013 American Urological Association (AUA) Guidelines or the 2015 European Association of Urology (EAU)). These guidelines define biochemical recurrence of prostate cancer as a detectable or rising PSA value post-radical prostatectomy that is ≥ 0.2 ng/mL (ug/L) with a second confirmatory level of ≥ 0.2 ng/mL (ug/L).</i>			
Test was outsourced*			

END OF REPORT.

Prepared By
SANDEEP SINGH

VAIBHAV TIWARI
MBBS, MD
(PATHOLOGY)

15%

Discount on Medicines Purchase from Felix Pharmacy

फेलिक्स फार्मसी से दवाओं की खरीद पर 15% की छूट*

• 24X7 Emergency • Ambulance • Pharmacy • Lab • Blood Bank

24X7 {Helpline - 7835 999 444 , 7835 999 555}

Patient Name : Mr. SANTOSH KUMAR [UHIDNO:FHP26921421032023]
Age / Gender : 47 Yr / Male
Address : SECT-71 TD FLAT 303 NOIDA, Gautam Buddha Nagar, UTTAR PRADESH
Requesting Doctor: Dr. ANSHUMALA SINHA
Reg. ID : OPD.22-23-146283

BIOCHEMISTRY

Request Date : 21-03-2023 09:05 AM
Collection Date : 21-03-2023 01:25 PM[BI10721]
Acceptance Date : 21-03-2023 01:25 PM | TAT: 00:51 [HH:MM]
Reporting Date : 21-03-2023 02:16 PM
Reporting Status : Finalized

Investigations	Method	Result	Biological Reference
BLOOD SUGAR POST PRONDIAL (BSPP) *[Sodium fluoride(grey top)] <i>Performed On: VITROS 250</i>		115.0 mg/dL	80.00 - 140.00 mg/dL (Age <= 100)

Please correlate clinically

END OF REPORT.

Prepared By
PIYUSH SHUKLA

VAIBHAV TIWARI
MBBS, MD
(PATHOLOGY)

15% Discount on Medicines Purchase from Felix Pharmacy
फेलिक्स फार्मसी से दवाओं की खरीद पर 15% की छूट*

• **24X7 Emergency** • **Ambulance** • **Pharmacy** • **Lab** • **Blood Bank**

24X7 {Helpline - 7835 999 444 , 7835 999 555}

Patient Name : Mr. SANTOSH KUMAR [UHIDNO:FHP26921421032023] 
Age / Gender : 47 Yr / Male UHIDNO:FHP269214210320
Address : SECT-71 TD FLAT 303 NOIDA, Gautam Buddha Nagar, UTTAR PRADESH
Requesting Doctor: Dr. ANSHUMALA SINHA **Reg. ID :** OPD.22-23-146283

BIOCHEMISTRY

Request Date : 21-03-2023 09:05 AM **Reporting Date :** 21-03-2023 10:37 AM
Collection Date : 21-03-2023 09:25 AM[B110664] **Reporting Status :** Finalized
Acceptance Date : 21-03-2023 09:26 AM | TAT: 01:11 [HH:MM]

Investigations	Method	Result	Biological Reference
GLYCOSYLATED HAEMOGLOBIN (Hb A1c) *[edta tube(purple top)] (Method:HPLC Assay) <u>Ref Range for HBA1c</u> Non Diabetic:< 5.7 % Pre-Diabetic: 5.7 - 6.5 % Diabetic: > 6.5 %		5.3 %	
<p><i>Remark: Hemoglobin A1c criteria for diagnosing diabetes have not been established for patients who are <18 years of age.</i></p> <p><u>HbA1c goals in treatment of diabetes:</u> Ages 0-6 years: 7.6% - 8.4% Ages 6-12 years: <8% Ages 13-19 years: <7.5% Adults: <7%</p> <p><i>Comments:</i> HbA1c provides an index of average blood glucose levels over the past 8 - 12 weeks and is a much better indicator of long term glycemic control as compared to blood and urinary glucose determinations.</p> <p>(Note: If a person has anemia, hemolysis, or heavy bleeding, HbA1c test results may be falsely low. If someone is iron-deficient, the HbA1c level may be increased. If a person has had a recent blood transfusion, the HbA1c may be inaccurate and may not accurately reflect glucose control for 2 to 3 months.)</p> <p>ADA criteria for correlation between HbA1c & Mean plasma glucose levels:</p> <p>HbA1c(%): 6 7 8 9 10 11 12</p> <p>Mean Plasma Glucose: 126 154 183 212 240 269 298 (mg/dL)</p> <p>Please correlate clinically</p>			
<p>15% Discount on Medicines Purchase from Felix Pharmacy फेलिक्स फार्मसी से दवाओं की खरीद पर 15% की छूट*</p>			

END OF REPORT.

24X7 {Helpline - 7835 999 444 , 7835 999 555}

Patient Name : Mr. SANTOSH KUMAR [UHIDNO:FHP26921421032023] 
Age / Gender : 47 Yr / Male UHIDNO:FHP269214210320
Address : SECT-71 TD FLAT 303 NOIDA, Gautam Buddha Nagar, UTTAR PRADESH
Requesting Doctor: Dr. ANSHUMALA SINHA **Reg. ID :** OPD.22-23-146283

BIOCHEMISTRY

Request Date : 21-03-2023 09:05 AM **Reporting Date :** 21-03-2023 02:16 PM
Collection Date : 21-03-2023 01:25 PM[BI10721] **Reporting Status :** Finalized
Acceptance Date : 21-03-2023 01:25 PM | TAT: 00:51 [HH:MM]

Investigations	Method	Result	Biological Reference
BLOOD SUGAR POST PRONDIAL (BSPP) *[Sodium fluoride(grey top)] <i>Performed On: VITROS 250</i>		115.0 mg/dL	80.00 - 140.00 mg/dL (Age <= 100)

Please correlate clinically

END OF REPORT.

Prepared By
PIYUSH SHUKLA

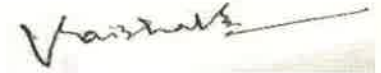

VAIBHAV TIWARI
MBBS, MD
(PATHOLOGY)

15%

Discount on Medicines Purchase from Felix Pharmacy

फेलिक्स फार्मसी से दवाओं की खरीद पर 15% की छूट*

• **24X7 Emergency** • **Ambulance** • **Pharmacy** • **Lab** • **Blood Bank**

24X7 {Helpline - 7835 999 444 , 7835 999 555}

Patient Name : Mr. SANTOSH KUMAR [UHIDNO:FHP26921421032023] UHIDNO:FHP269214210320
Age / Gender : 47 Yr / Male
Address : SECT-71 TD FLAT 303 NOIDA, Gautam Buddha Nagar, UTTAR PRADESH
Requesting Doctor: Dr. ANSHUMALA SINHA **Reg. ID :**OPD.22-23-146283

BIOCHEMISTRY

Request Date : 21-03-2023 09:05 AM **Reporting Date :** 21-03-2023 01:25 PM
Collection Date : 21-03-2023 09:25 AM[B10664] **Reporting Status :** Finalized
Acceptance Date : 21-03-2023 09:26 AM | TAT: 03:59 [HH:MM]

Investigations	Method	Result	Biological Reference
KIDNEY FUNCTION TEST(KFT) *[Plain tube (red top)]			
UREA (UREASE METHOD)*		15.4 mg/dL	M 13.00 - 43.00 mg/dL
S.CREATININE (ENZYMATIC)*		0.90 mg/dL	M 0.66 - 1.25 mg/dL
S.URIC ACID (URICASE, COLORIMETRY)*		5.30 mg/dL	M 3.50 - 8.50 mg/dL
S.CALCIUM (ARSENazo DYE)*		8.70 mg/dL	8.40 - 10.20 mg/dL
S. SODIUM (DIRECT I.S.E.)*		140.0 mmol/L	137.00 - 145.00 mmol/L
S. POTASSIUM (DIRECT I.S.E.)*		4.30 mmol/L	3.50 - 5.10 mmol/L
S. PHOSPHORUS (PMA PHENOL)*		3.00 mg/dL	2.50 - 4.50 mg/dL
S. CHLORIDE (DIRECT I.S.E)		105.0 mmol/L	98.00 - 107.00 mmol/L (Age 0 - 100)
<i>Performed On: VITROS 250</i>			
LIVER FUNCTION TEST *[Plain tube (red top)]			
TOTAL BILIRUBIN (AZOBILIRUBIN/DIPHYLLINE)*		1.00 mg/dL	Adult 0.20 - 1.30 mg/dL
CONJUGATED(D.Bilirubin) (CALCULATED)		0.30 mg/dL	Adult 0.00 - 0.30 mg/dL
UNCONJUGATED(I.D.Bilirubin) (SPECTROPHOTOMETRY)		0.70 mg/dL	Adult 0.00 - 1.10 mg/dL
S.G.O.T (AST) (KINETIC LEUCO DYE)*		26.0 IU/L	M 17.00 - 59.00 IU/L
S.G.P.T (ALT) (KINETIC LDH/NADH)*		25.0 IU/L	M 0.00 - 52.00 IU/L
ALKALINE PHOSPHATASE (pNPP/AMP)*		130.0 IU/L *	M 38.00 - 126.00 IU/L (Age 18 Y - 100 Y)
TOTAL PROTEIN (BIURET)*		7.60 gm/dL	6.30 - 8.20 gm/dL
ALBUMIN (BROMOCRESOL GREEN)*		3.50 gm/dL	3.50 - 5.00 gm/dL
GLOBULIN (CALCULATED)*		4.10 gm/dL *	2.00 - 3.50 gm/dL
A/G RATIO (CALCULATED)		0.85 *	1.00 - 2.10
<i>Performed On: VITROS 250</i>			
<i>Please correlate clinically</i>			

15% Discount on Medicines Purchase from Felix Pharmacy
 फेलिक्स फार्मसी से दवाओं की खरीद पर 15% की छूट*
 END OF REPORT

• 24X7 Emergency • Ambulance • Pharmacy • Lab • Blood Bank

24X7 {Helpline - 7835 999 444 , 7835 999 555}

Patient Name : Mr. SANTOSH KUMAR [UHIDNO:FHP26921421032023]
Age / Gender : 47 Yr / Male
Address : SECT-71 TD FLAT 303 NOIDA, Gautam Buddha Nagar, UTTAR PRADESH
Requesting Doctor: Dr. ANSHUMALA SINHA

UHIDNO:FHP269214210320

Reg. ID : OPD.22-23-146283

BIOCHEMISTRY

Request Date : 21-03-2023 09:05 AM
Collection Date : 21-03-2023 09:26 AM [BI10666]
Acceptance Date : 21-03-2023 09:26 AM | TAT: 02:29 [HH:MM]

Reporting Date : 21-03-2023 11:55 AM
Reporting Status : Finalized

Investigations	Method	Result	Biological Reference
BLOOD SUGAR FASTING (BSF) * [Sodium fluoride(grey top)] <i>Performed On: VITROS 250</i>		90.00 mg/dL	74.00 - 110.00 mg/dL (Age ≤ 100)

Please correlate clinically

END OF REPORT.

Prepared By
PIYUSH SHUKLA

Felix Hospitals

Your care, Our passion

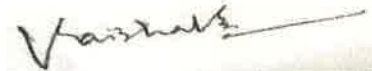

VAIBHAV TIWARI
MBBS, MD
(PATHOLOGY)

15%

Discount on Medicines Purchase from Felix Pharmacy

फेलिक्स फार्मसी से दवाओं की खरीद पर 15% की छूट*

• **24X7 Emergency** • **Ambulance** • **Pharmacy** • **Lab** • **Blood Bank**

24X7 {Helpline - 7835 999 444 , 7835 999 555}

Patient Name : Mr. SANTOSH KUMAR [UHIDNO:FHP26921421032023]
Age / Gender : 47 Yr / Male
Address : SECT-71 TD FLAT 303 NOIDA, Gautam Buddha Nagar, UTTAR PRADESH
Requesting Doctor: Dr. ANSHUMALA SINHA

UHIDNO:FHP269214210320

Reg. ID :OPD.22-23-146283

BIOCHEMISTRY

Request Date : 21-03-2023 09:05 AM
Collection Date : 21-03-2023 09:25 AM[BI10664]
Acceptance Date : 21-03-2023 09:26 AM | TAT: 04:28 [HH:MM]

Reporting Date : 21-03-2023 01:54 PM
Reporting Status : Finalized

Investigations	Method	Result	Biological Reference
LIPID PROFILE *[Plain tube (red top)]			
TOTAL CHOLESTEROL Enzymatic (CHE/CHO/POD)*		170.00 mg/dL	Normal <200, Borderline High 200 - 239, High > 240
TRIGLYCERIDES Enzymatic (Lipase/GK/GPO/POD)*		193.00 mg/dL	Normal : < 150 Borderline High: 150 - 199 High: 200 - 499 Very High :> 500
HDL -CHOLESTEROL PTA/ MgCl ₂ -enzymatic*		44.00 mg/dL	40.00 - 60.00 mg/dL
LDL(Low density lipid) Calculated		87.40 mg/dL *	100.00 - 160.00 mg/dL
VLDL(Very low density lipid) Calculated		38.60 mg/dL	15.00 - 40.00 mg/dL
CHOL/HDL Ratio Calculated		3.86	3.00 - 5.00

Performed On: VITROS 250
Please correlate clinically

END OF REPORT.

Prepared By
PIYUSH SHUKLA

VAIBHAV TIWARI
MBBS, MD
(PATHOLOGY)

15%

Discount on Medicines Purchase from Felix Pharmacy
फेलिक्स फार्मसी से दवाओं की खरीद पर 15% की छूट*

• 24X7 Emergency • Ambulance • Pharmacy • Lab • Blood Bank

24X7 {Helpline - 7835 999 444 , 7835 999 555}

Patient Name : Mrs. RATNA DEVI [UHIDNO:FHP26921521032023]
Age / Gender : 35 Yr / Female
Address : SECT-71 TD FLAT 303 NOIDA,, Gautam Buddha Nagar, UTTAR PRADESH
Requesting Doctor: Dr. ANSHUMALA SINHA
Reg. ID : OPD.22-23-146285

BIOCHEMISTRY

Request Date : 21-03-2023 09:10 AM
Collection Date : 21-03-2023 09:15 AM [BI10657]
Acceptance Date : 21-03-2023 09:15 AM | TAT: 02:49 [HH:MM]
Reporting Date : 21-03-2023 12:04 PM
Reporting Status : Finalized

Investigations	Method	Result	Biological Reference
LIPID PROFILE *[Plain tube (red top)]			
TOTAL CHOLESTEROL Enzymatic (CHE/CHO/POD)*		156.00 mg/dL	Normal <200, Borderline High 200 - 239, High > 240
TRIGLYCERIDES Enzymatic (Lipase/GK/GPO/POD)*		120.00 mg/dL	Normal : < 150 Borderline High: 150 - 199 High: 200 - 499 Very High :> 500
HDL -CHOLESTEROL PTA/ MgCl2-enzymatic*		52.00 mg/dL	40.00 - 60.00 mg/dL
LDL(Low density lipid) Calculated		80.00 mg/dL *	100.00 - 160.00 mg/dL
VLDL(Very low density lipid) Calculated		24.00 mg/dL	15.00 - 40.00 mg/dL
CHOL/HDL Ratio Calculated		3.00	3.00 - 5.00

Performed On: VITROS 250
Please correlate clinically

END OF REPORT.

Prepared By
PIYUSH SHUKLA

VAIBHAV TIWARI
MBBS, MD
(PATHOLOGY)

15%

Discount on Medicines Purchase from Felix Pharmacy
फेलिक्स फार्मसी से दवाओं की खरीद पर 15% की छूट*

24X7 {Helpline - 7835 999 444 , 7835 999 555}

Patient Name: Mr. SANTOSH KUMAR / UHIDNO:FHP26921421032023
Age / Gender: 47 Yr /Male
Address: SECT-71 TD FLAT 303 NOIDA, Gautam Buddha Nagar,
UTTAR PRADESH
Requesting Doctor: Dr. ANSHUMALA SINHA



Reg. No.: OPD.22-23-146283

Request Date : 21-03-2023 09:05 AM

Reporting Date : 21-03-2023 12:01 PM
Report Status : Finalized

X-RAY CHEST PA VIEW WITH COMPUTED RADIOGRAPHY

Bronchovascular markings are prominent.

No focal lesion seen in the lung parenchyma.

Costophrenic angles and domes of the diaphragm are normal.

Both hila are normal. Pulmonary vasculature is normal.

Cardiac size and configuration is normal.

Trachea is central; no mediastinal shift is seen.

Bony thorax and soft tissues of the chest wall are normal.

Advise: Clinical correlation.

END OF REPORT

Dr. PULKIT SONI
MBBS, DMRD, DNB
(CONSULTANT RADIOLOGIST)

15%

Discount on Medicines Purchase from Felix Pharmacy
फेलिक्स फार्मसी से दवाओं की खरीद पर 15% की छूट*

24X7 {Helpline - 7835 999 444 , 7835 999 555}

Patient Name: Mr. SANTOSH KUMAR / UHIDNO:FHP26921421032023
Age / Gender: 47 Yr /Male
Address: SECT-71 TD FLAT 303 NOIDA, Gautam Buddha Nagar,
UTTAR PRADESH
Requesting Doctor: Dr. ANSHUMALA SINHA



Reg. No.: OPD.22-23-146283

Request Date : 21-03-2023 09:05 AM

Reporting Date : 21-03-2023 10:54 AM
Report Status : Finalized

ULTRASOUND WHOLE ABDOMEN MALE

Liver is normal in size, shape and shows homogenous echopattern. No focal lesion is seen. Intrahepatic biliary radicles and venous channels appear normal.

Gall bladder is distended and shows smooth walls and the lumen is echofree. CBD is not dilated.

Pancreas is normal in size, shape and echotexture.

Spleen is normal in size and echotexture.

Both kidneys are normal in size, shape and echopattern. Cortico-medullary differentiation and parenchymal thickness is well maintained. No evidence of any pelvicalyceal separation is seen. Right kidney measures 106 x 41 mm. Left kidney measures 107 x 41 mm.

No evidence of any significant retroperitoneal lymphadenopathy is seen.

No evidence of fluid in peritoneal cavity.

Urinary bladder is normal in distensibility and wall thickness. The lumen is echofree.

Prostate is normal in size, shape and echotexture.

IMPRESSION: No significant abnormality detected.

Advice: Clinical Correlation.

END OF REPORT



Dr. ARTI GROVER MEHTA
MBBS, DMRD, DNB
SR. CONSULTANT RADIOLOGIST

15% Discount on Medicines Purchase from Felix Pharmacy
फेलिक्स फार्मसी से दवाओं की खरीद पर 15% की छूट*

24X7 {Helpline - 7835 999 444 , 7835 999 555}

Patient Name: Mr. SANTOSH KUMAR / UHIDNO:FHP26921421032023
Age / Gender: 47 Yr /Male
Address: SECT-71 TD FLAT 303 NOIDA, Gautam Buddha Nagar,
UTTAR PRADESH



Requesting Doctor: Dr. ANSHUMALA SINHA

Reg. No.: OPD.22-23-146283

Request Date : 21-03-2023 09:05 AM

Reporting Date : 21-03-2023 10:40 AM

Report Status : Finalized

ECHO COLOUR DOPPLER

INDICATIONS		SOB			
IMAGE QUALITY	GOOD	VIEWS	PLAX,PSAX,AP4CH,AP2CH		

MEASUREMENTS	ABSOLUTE VALUE				NORMAL VALUE	DOPPLER	ABSOLUTE VALUE	NORMAL VALUE
Aortic Root Diameter (mm)	23				23-34	Mitral E velocity	0.80m/sec	0.6-1.3 m/s
Aortic valve excursion (mm)	18				>16	Mitral A velocity	0.74m/sec	0.2-0.7 m/s
Left Atrial Dimension (mm)	35				25-40	Mitral E/A ratio	1.09	1-2
Left Ventricular ED Dimension (mm)	46				39-53	Mitral DT	120msec	160-240 msec
Left Ventricular ES Dimension (mm)	29				23-36	TAPSE	22 mm	≥16 mm
Interventricular Septal Thickness (mm)	ED	11	ES	13	6-11	Peak Aortic velocity	1.15 m/sec	1.0-1.7 m/s
Left Ventricular PW Thickness (mm)	ED	10	ES	11	6-11	Peak LVOT velocity	-	0.7-1.1 m/s
EPSS (mm)	5 mm				<5	MV P ½ Time	-	msec
FS% (mm)	30 %				27-45%	Aortic P ½ Time	-	>500 msec
LV Ejection Fraction (mm)	60 % ± 3%				>55%	Peak Pulmonary Velocity	0.88m/sec	0.5-1.3 m/s

RWMA: No RWMA

PA PRESSURE: Insignificant (PASP - 23.8 mmHg)

COLOR FLOW MAPPING:

Trace MR , Trace TR.

15% Discount on Medicines Purchase from Felix Pharmacy
फेलिक्स फार्मसी से दवाओं की खरीद पर 15% की छूट*

24X7 {Helpline - 7835 999 444 , 7835 999 555}

FINDINGS:

- No RWMA
- No LVDD
- Trace MR, Trace TR (PASP by TR jet = 23.8 mmHg)
- No LVH
- Normal LV size and systolic function
- Normal RV Size and systolic function
- No Clot/vegetation/pericardial effusion
- IVC is not dilated and greater than 50% collapsible.

IMPRESSION:

Normal ECHO Study.

END OF REPORT

DR. ROHIT RAI
MBBS,MD,DNB,DM
(Interventional Cardiologist)

15% Discount on Medicines Purchase from Felix Pharmacy
फेलिक्स फार्मसी से दवाओं की खरीद पर 15% की छूट*

ID: 12
AGE: Y M D
Cms

CASE: K9
Name - Santosh Kumar
Age - 47

21/03/2023 09:53:03
FELIX HOSPITAL
SEC 137 NOIDA

RATE 69 bpm
R-R 864 ms
P-R 134 ms
QRS 84 ms
QT 354 ms
QTc 370 ms

--AXIS--
P 58°
QRS -19°
T 28°

12 SL: REPORT FORMAT: 3x4+1L SO

REF:

Dr. DR RAHUL ARORA

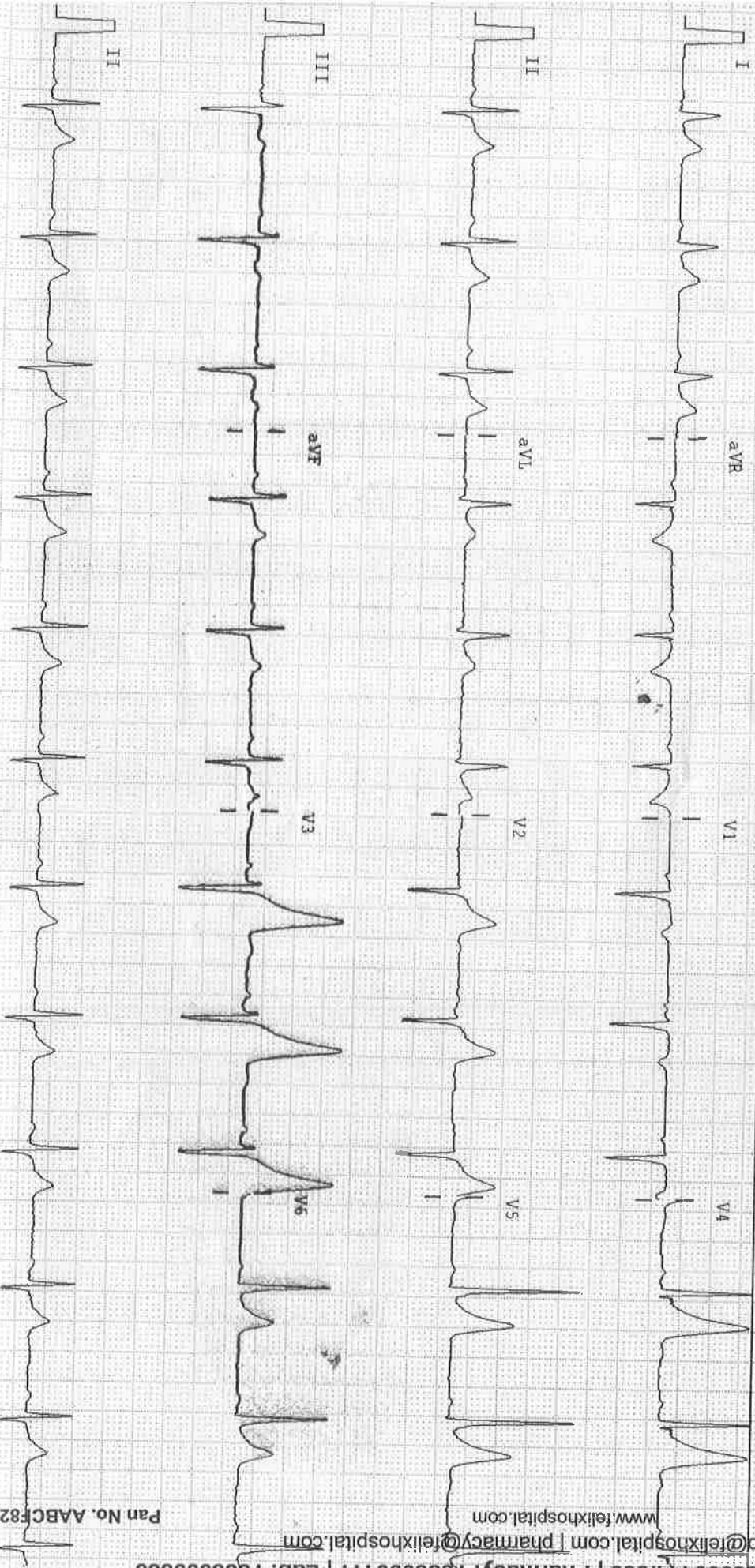

GSTIN No. 09AABCF8206H3ZM

24X7 Helpline No.: 7835999444/555 | Pharmacy: 7835999111 | Lab: 7835999333

Felix Hospital

NH-01, Sector-137, Expressway, Noida-201305

Pan No. AABCF8206H



$V_{in} \begin{cases} 6/b \\ 6/b \end{cases}$ $V_{in} \text{ glass} \begin{cases} 6/b \\ 6/b \end{cases}$

$N_{in} \begin{cases} N-36 \\ N-36 \end{cases}$ $N_{in} \text{ glass} \begin{cases} N-6 \\ N-6 \end{cases}$

Colour V_{in} (WNL)

$POA \begin{cases} +0.25 \text{ DS} \\ \text{plane} \end{cases}$

Add $\pm 1.50 \text{ DS}$ W-68E

24X7 {Helpline - 7835 999 444 , 7835 999 555}

Mr. Santosh Kumar

07/14

21/3/23

As B/C as reported was

Review
Sat.

As

→ Sobhan 26 0115

0000

X 44

Dr. Gaurav Kumar
Consultant
MBBS, MS (ENT)
Reg. No. DMC-4630

15%

Discount on Medicines Purchase from Felix Pharmacy
फेलिक्स फार्मसी से दवाओं की खरीद पर 15% की छूट*

• 24X7 Emergency • Ambulance • Pharmacy • Lab • Blood Bank