

<b>Patient ID:</b>	<b>SUR0000339425</b>	<b>Patient Name:</b>	<b>KIRTIBEN RATHOD</b>
<b>Age:</b>	<b>51 Years</b>	<b>Sex:</b>	<b>F</b>
<b>Accession Number:</b>	<b>4426</b>	<b>Modality:</b>	<b>DX</b>
<b>Referring Physician:</b>		<b>Study:</b>	<b>CHEST PA</b>
<b>Study Date:</b>	<b>8-Apr-2023</b>		

### CHEST X-RAY (PA)

Both lung fields appear normal.

No evidence of consolidation or cavitation is seen.

Both costo-phrenic angles appear clear.

Cardiac size is within normal limits.

Both domes of diaphragm appear normal.

Bony thoracic cage and soft tissue shadow appear normal.

### IMPRESSION:

- **No significant abnormality seen.**

*Thanks for referral.*



**Dr. NEEL RAIHATHA**  
**Consultant Radiologist**

### **SHALBY HOSPITAL, SURAT**

Near Navyug College, Rander Road, Adajan, Surat. Gujarat, India. | Ph. : 0261-7190000 | Email : info.surat@shalby.org.

### **SHALBY LIMITED**

Regd. Office: Opp. Karnavati Club, S. G. Road, Ahmedabad – 380 015, Gujarat, India.  
Corp. Office: B-301 & 302, Mondeal Heights, Opp. Karnavati Club, S. G. Road, Ahmedabad – 380 015, Gujarat, India  
Tel: 079 40203000 | Fax: 079 40203109 | info.sg@shalby.org | www.shalby.org  
CIN: L85110GJ2004PLC044667



Pre - op

Post- op

Health Check-up

Date : 08/04/23

Patient Reg. No. : \_\_\_\_\_

Patient Name : KIRTI A. Rasthoid Age / Sex : 52/F

Address : Surest

**Complaints :**

Pain : \_\_\_\_\_

Bleeding gums : \_\_\_\_\_

Sensitivity : \_\_\_\_\_

Swelling : \_\_\_\_\_

Pus Discharge : \_\_\_\_\_

**Medical History :**

Hypertension : \_\_\_\_\_

DM

Acidity

Pregnancy : \_\_\_\_\_

Bleeding Disorders : \_\_\_\_\_

Asthma : \_\_\_\_\_

Allergy : \_\_\_\_\_

Past Surgical Intervention : \_\_\_\_\_

Any Medication : steroid

**On Examination :**

Abscess : \_\_\_\_\_

Periodontitis : \_\_\_\_\_

Missing Teeth : \_\_\_\_\_

Food lodgement : \_\_\_\_\_

Gingivitis : \_\_\_\_\_

Mobility : \_\_\_\_\_

**Treatment Advised :**

Scaling : Sittings  1  2  3  Deep

Restoration : 46, 47

RCT : \_\_\_\_\_

Dentures : \_\_\_\_\_

Implants : \_\_\_\_\_

Perio Surgery : \_\_\_\_\_

Class V Fillings : \_\_\_\_\_

Extraction : 18

Partial Denture : \_\_\_\_\_

Crown & Bridge : \_\_\_\_\_

Present : \_\_\_\_\_

Crown / Bridge Replacement :

Advised Crown / Bridge :

Advised X - Ray / O.P.G. :

**Some Golden Rules :**

1. Brush your teeth twice a day.
2. Floss your teeth daily.
3. Gargle forcefully after each meal.
4. Visit your dentist twice a year.
5. Any dental treatment should be performed in an well maintained.

hygienic setup using "autoclaved" instruments & "sterilized pouch" facility.

After knee replacement any treatment should be done under "Antibiotic Coverage"

plw.

- scaling

- Extraction of 18

- Restoration of UG, 47

**Dr. Darshini V. Shah**  
(Consultant Dental Surgeon)



**Patient's Name: Mrs. Kirti A Rathod**

**Age: 52 yrs/ Female**

**UHID: 339425**

**Date: 08 / 04 / 2023**

**ECHOCARDIOGRAPHY REPORT**

**Valves**

**Mitral valve :Normal, No MR**

**Aortic valve :Normal, No AR**

**Tricuspid valve :Normal, No TR**

**Pulmonary valve:Normal, No PR**

**Chambers**

**Left Atrium:Normal**

**Right Atrium:Normal**

**Right Ventricle:Normal size cavity,Good RV systolic function With TAPSE:19**

**Left Ventricle: Normal size cardiac chambers, No Regional wall Motion abnormality.  
Normal LV systolic function  
with Ejection Fraction 60 %.  
Grade I Diastolic Flow Pattern.**

**Septae**

**IVS: Intact. No residual VSD.**

**IAS :Intact.**

**Pericardium:Normal.**

**IVC:13 mm with more than 50% collapsibility.**

**OTHER FINDINGS : Bilateral lung angle clear**

**CONCLUSION:**

- Normal LV Systolic function
- No RWMA
- Grade I LVDD
- EF 60 %

**DR.SUSHIL YADAV**  
Consultant Clinical cardiologist

**Note : Normal echo study does not rule out underlying Coronary artery disease**

**SHALBY HOSPITAL, SURAT**

(A Unit of Shalby Limited)

Near Navyug College, Rander Road, Adajan, Surat. Gujarat, India.  
Ph. : 0261-7190000 | Email : info.surat@shalby.org.

**SHALBY LIMITED**

Regd. Office : Shalby Limited, Opp. Karnavati Club, S.G. Road, Ahmedabad - 380 015. Gujarat, India  
Tel: 079 40203000 | Fax : 079 40203109 | info.sg@shalby.org | www.shalby.org

Vapi - Indore - Jabalpur - Mohali - Naroda (Ahmedabad) - Surat - Jaipur **Upcoming Hospitals : Mumbai - Nasik**

ID:  
Name:

Sex:  M  F  
cm kg

Birth date: / / mmHg years

1100 Sinus rhythm  
9110 \*\* normal ECG \*\*

Medication:

Symptoms:

History:

vent. rate	73	bpm
PR int	124	ms
QRS dur	76	ms
QT/QTc(E) int	360/ 386	ms
P/QRS/T axis	26/ 77/ 67	°
RV5/SV1 amp	0.99/ 0.31	mV
RV5+SV1 amp	1.31	mV

*Kiritiben*

Unconfirmed Report  
Reviewed by:

10 mm/mV 25 mm/s Filter: H50 d 35 Hz

10 mm/mV

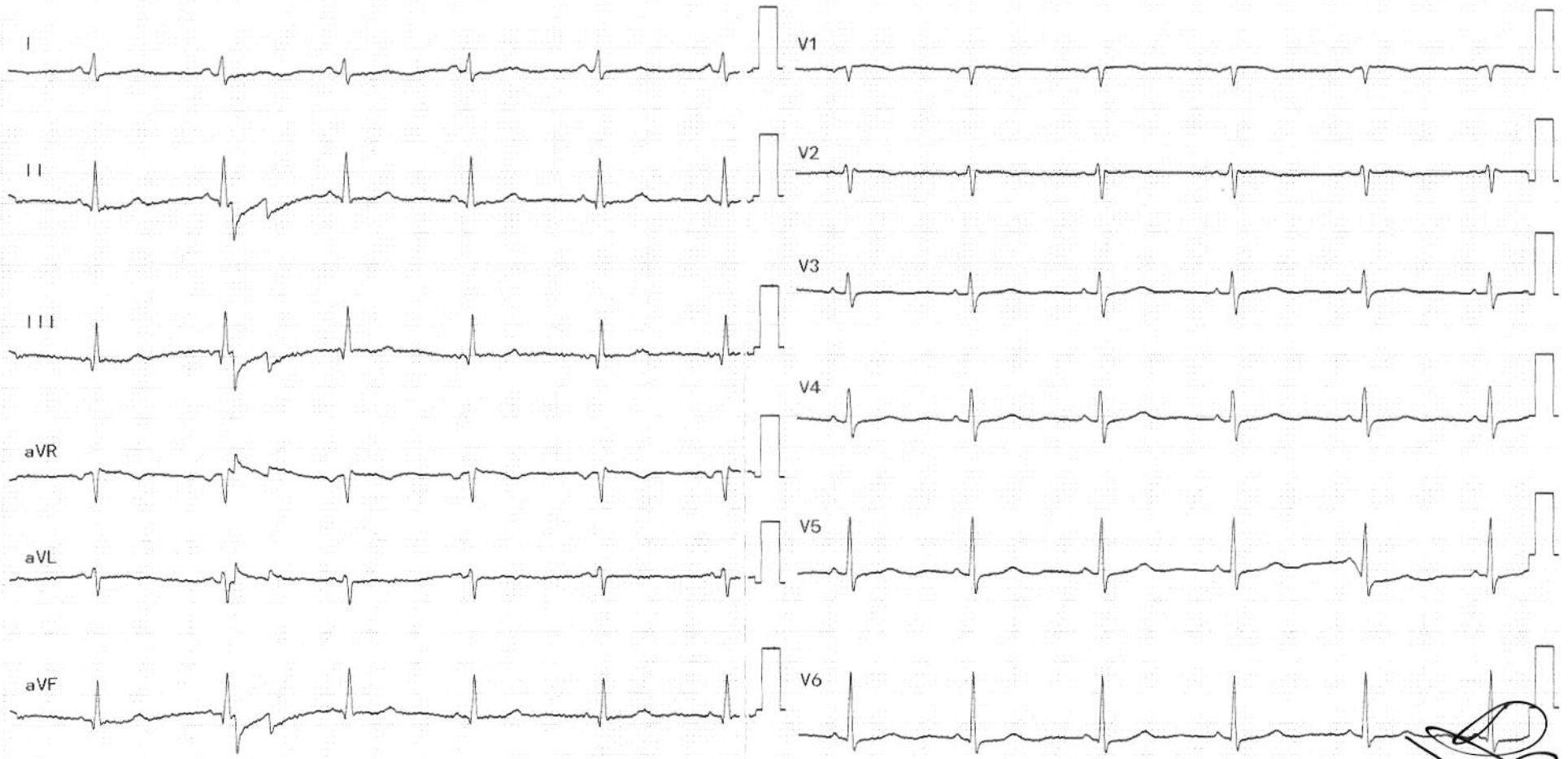

*[Handwritten signature]*

**DR. RUJUTA SHELAT**  
Consultant Ophthalmologist  
Reg. No.:- G-48712

Name :- *Kirti Rathod*

Date:- *8/4/23*

Chief Complaints:-

*NIL*

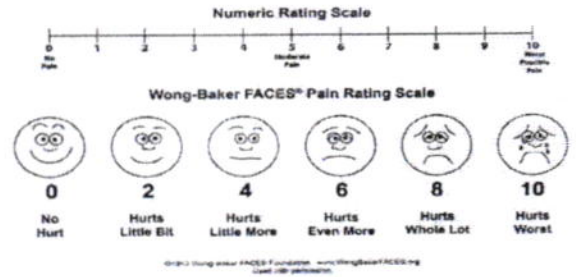

Pain Assessment:-

Past History:-

*- NAD -*

Family History:-

Allergy:-

Personal History:- Habits:- Alcohol:- Y/N Tobacco: Y/N Smoking: Y/N Regular Exercise: Y/N

General Examination:-

BP:- Pulse:- Temp:-

Systemic Examination:-

HT:- WT:-

Visual Acuity:- *6/6*

PH Vision:-

NCT *13 mm of ky*

ON Examination

Ant. Segment

Both Eye

*- ONL -*

Cornea

Anterior Chamber

Lens

Fundus

Rt. EYE

Lt. EYE

Media:-

Disc:-

Blood Vessel:-

Background:-

Macula:-

Diagnosis:-

} BE  
w/ol

Investigation:-

Treatment:-

Nutritional Assessment:-

Preventive Care & Counsellings:-

Follow Up ON:- After 6 month

RRR

Signature of the Consultant

**DR. HIMANI THAKER (VYAS)**

M.S (Gynec)  
Consultant Obstetrician & Gynecologist  
Laparoscopic Surgeon  
Infertility Specialist  
Email-ID:- thaker.himani@gmail.com  
Register No. G-31062

**Shalby Women's Health Clinic**

Name:-

Kirpa Khatod

Chief Complaints:-

Co - nil.

M/H:-

Pamp - irregular due to menopause

O/H :-

o/h - B/L

P/H:-

F/H

Examination:-

2FND | ♀ | 33yrs | L  
          | ♂ | 30yrs | L  
PL done

PH -

Provisional Diagnosis:-

PLA - sop

P/S - Co heartny

RAP smear taken

Age - 52yrs

Date:

8/4/23

Weight:-

Height:-

OPR NO:-

Nutritional Assessment:-

- Obese
- Well Nourished
- Mild-Moderate Nourished
- Severely Mal-Nourished

LMP:- 4/3/23



Passion • Compassion • Innovation  
M.B.B.S. D.N.B. (Family Medicine)  
C.I.H (Industrial Health)  
C.C.P.P.M (Pain & Palliative Medicine)  
MNAMS, Marine medical Examiner  
C.C.E.B.D.M. [Diabetes]  
Phone. No. : 9998480543  
OPD Days :

### Consultant Physician Clinic

Patient Name:- Kirti A. Rathod  
Age / Sex :- 52 yrs/F  
Chief Complaints:-

GO Nil

Drug / Food Allergy:- AKDA

Past History :-

Nil

Family History:-  
Systemic Examination:-

Provisional Diagnosis:

Dyslipidemia.

### OPR NO:

Date: 8/04/23  
Weight:- 69.4 kg  
Height:- 154 cm  
BMI:- 24.3

Nutritional assessment:-

- Obese
- Well nourished
- Mild-moderate nourished
- Severely mal-nourished

Pulse:- 75/min  
BP:- 140/90 mmHg  
SpO2:- 99%

Investigation :-

Treatment and further advices:-  
(Write in Capital Letters)

R<sub>x</sub>

- Tab. Cardinase 10mg HS x 3 months.
- Tab. Myini-D OD x 30 days.
- Cardiologist opinion. for DOE..
- Diet/Exercise

S. lipid profile x 3 months.

Follow Up Date:- ~~30/1~~

બધી દવાઓ ડોક્ટરને બતાવીને લેવી.

Incase of emergency Please report to Emergency Department of Hospital OR Call:- 0261-7190000 / 9512660096

### Numeric Rating Scale

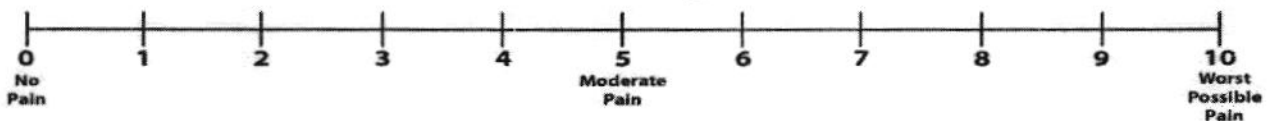

### Wong-Baker FACES® Pain Rating Scale



Shalby Hospital (A Unit of Shalby Limited) Near Navyug College, Rander Road, Adajan, Surat, Gujarat, India.  
Tel.: 0261 7190000 | Ext.: 851 | Mo.: 9512036046 | Email : pathology.surat@shalby.in | Web : www.shalby.org

PID : SUR0000339425 OP-001

REPORT STATUS : Interim



Patient Name : Mrs. Kirti Arvind Rathod	/	Registered On : 08-Apr-2023 08:45 AM
Lab ID : 304900560		Collected On : 08-Apr-2023 08:54 AM
Gender/Age : Female / 51 Years	DOB : 16-Jul-1971	Received On : 08-Apr-2023 09:04 AM
Ref. By : Dr. Health Check Up . Shalby		Sample Type : EDTA Whole Blood

Parameter	Result	Unit	Biological Ref. Interval
<b>BLOOD COUNT AND INDICIES</b>			
HAEMOGLOBIN <i>Colorimetric Non Cyanide</i>	11.5	g/dL	12.0 - 15.0
RBC COUNT <i>Electrical Impedance</i>	5.26	mill/cmm	3.8 - 4.8
HCT <i>Calculated</i>	37.7	%	36 - 46
MCV <i>Calculated based on the RBC histogram</i>	71.7	fL	83 - 101
MCH <i>Calculated</i>	21.9	pg	27 - 32
MCHC <i>Calculated</i>	30.5	g/dL	31.5 - 34.5
RDW <i>Calculated</i>	16.5	%	11.6 - 14.0

**TOTAL LEUCOCYTE COUNT**

Total WBC Count <i>Electrical Impedance</i>	6930	cells/cmm	4000 - 10000
---	------	-----------	--------------

**DIFFERENTIAL LEUCOCYTE COUNT (Manual by Microscopy)**

NEUTROPHILS <i>Flow Cytometry</i>	69	%	40 - 80
LYMPHOCYTES <i>Flow Cytometry</i>	28	%	20 - 40
EOSINOPHILS <i>Flow Cytometry</i>	1	%	1 - 6
MONOCYTES <i>Flow Cytometry</i>	2	%	2 - 10
BASOPHIL <i>Flow Cytometry</i>	0	%	0 - 2

**PLATELET INDICES**

PLATELET COUNT <i>Electrical Impedance</i>	267000	/cmm	150000 - 410000
MPV <i>Calculated based on PLT Histogram</i>	8.5	fL	7.5 - 12.0

**PERIPHERAL SMEAR EXAMINATION**

RBCs	<b>Hypochromic microcytic with anisopoikilocytosis.</b>
WBCs	Total and differential leucocyte counts are within normal limit
PLATELETs	Adequate in number and normal in morphology.
MALARIAL PARASITE	Malarial parasites are not seen on smear examination.

EDTA Whole Blood - Tests done on Automated Five Part Cell Counter. (WBC, RBC, MCV & Platelet count by classical impedance method, Hb by cyanide-free colorimetric method, WBC differential by Chemical dye, Flowcytometry, Semi-conductive Laser scatter Method, independent Basophil channel & other parameters calculated). All Haemograms are reviewed & confirmed microscopically.

Reference Interval: Dacie and Lewis practical haematology 11th edition.

This is an Electronically Authenticated Report.

Dr Pankaj Agrawal

M.B., D.C.P  
Consulting Pathologist

Generated On : 08-Apr-2023 12:14 PM

Approved On : 08-Apr-2023 11:19 AM

Regd. Office: Shalby Limited, Opp. Karnavati Club, S.G. Road, Ahmedabad, Gujarat, India.  
Tel.: 079 40203000 | Fax: 079 40203109 | Email: info.sg@shalby.org | Web: www.shalby.org

 Shalby Hospital (A Unit of Shalby Limited) Near Navyug College, Rander Road, Adajan, Surat, Gujarat, India.  
 Tel.: 0261 7190000 | Ext.: 851 | Mo.: 9512036046 | Email : pathology.surat@shalby.in | Web : www.shalby.org

PID : SUR0000339425 OP-001

REPORT STATUS : Interim



Patient Name : Mrs. Kirti Arvind Rathod /	Registered On : 08-Apr-2023 08:45 AM
Lab ID : 304900560	Collected On : 08-Apr-2023 08:54 AM
Gender/Age : Female / 51 Years	DOB : 16-Jul-1971
Received On : 08-Apr-2023 09:04 AM	Sample Type : EDTA Whole Blood
Ref. By : Dr. Health Check Up . Shalby	

Parameter	Result	Unit	Biological Ref. Interval
-----------	--------	------	--------------------------

**BLOOD GROUP**

(Tube agglutination: Forward &amp; reverse)

ABO Type	"B"		
RH Type	POSITIVE		
ESR 1st hour *	12	mm in 1 hour	0 - 30

Modified Westergren Method

**HBA1C**

HbA1c - Glycated Haemoglobin *	5.8	%	Non-diabetic: <= 5.6 Pre-diabetic: 5.7-6.4 Diabetic: >= 6.5 Therapeutic goals for glycemic control Age > 19 years Goal of therapy: < 7.0 Action suggested: > 8.0 Age < 19 years Goal of therapy: <7.5
--------------------------------	-----	---	--

Boronate Affinity Assay

Estimated Average Glucose (eAG) (mg/dL) *	120	mg/dL
---	-----	-------

Calculated

This is an Electronically Authenticated Report.

Generated On : 08-Apr-2023 12:14 PM

Approved On : 08-Apr-2023 11:19 AM

**Dr Pankaj Agrawal**M.B., D.C.P  
Consulting Pathologist
 Regd. Office: Shalby Limited, Opp. Karnavati Club, S.G. Road, Ahmedabad, Gujarat, India.  
 Tel.: 079 40203000 | Fax: 079 40203109 | Email: info.sg@shalby.org | Web: www.shalby.org

Shalby Hospital (A Unit of Shalby Limited) Near Navyug College, Rander Road, Adajan, Surat, Gujarat, India.  
Tel.: 0261 7190000 | Ext.: 851 | Mo.: 9512036046 | Email : pathology.surat@shalby.in | Web : www.shalby.org

PID : SUR0000339425 OP-001

REPORT STATUS : Interim



Patient Name : Mrs. Kirti Arvind Rathod / Registered On : 08-Apr-2023 08:45 AM  
 Lab ID : 304900560 Collected On : 08-Apr-2023 12:00 AM  
 Gender/Age : Female / 51 Years DOB : 16-Jul-1971 Received On : 08-Apr-2023 09:04 AM  
 Ref. By : Dr. Health Check Up . Shalby Sample Type : Serum, Urine (PP),  
 Fluoride P, Urine

Parameter	Result	Unit	Biological Ref. Interval
-----------	--------	------	--------------------------

**PLASMA GLUCOSE LEVEL****FASTING PLASMA GLUCOSE****Plasma Glucose (F)**

96

mg/dL

74 - 106

GOD/POD (Glucose Oxidase/Peroxidase), Colorimetric

**Urine Sugar (F)**

ABSENT

mg/dL

ABSENT

Glucose-oxidase/oxidase reaction

**POST PRANDIAL PLASMA GLUCOSE****Plasma Glucose (PP)**

101

mg/dL

Normal: 100-140 Impaired: 140  
-199 Diabetic :=>200

GOD/POD (Glucose Oxidase/Peroxidase), Colorimetric

**Urine Sugar (PP)**

ABSENT

mg/dL

ABSENT

Glucose-oxidase/oxidase reaction

This is an Electronically Authenticated Report.

Generated On : 08-Apr-2023 12:14 PM

Approved On : 08-Apr-2023 12:13 PM

**Dr Pankaj Agrawal**M.B., D.C.P  
Consulting PathologistRegd. Office: Shalby Limited, Opp. Karnavati Club, S.G. Road, Ahmedabad, Gujarat, India.  
Tel.: 079 40203000 | Fax: 079 40203109 | Email: info.sg@shalby.org | Web: www.shalby.org

We are open 24 x 7 &amp; 365 days

Shalby Hospital (A Unit of Shalby Limited) Near Navyug College, Rander Road, Adajan, Surat, Gujarat, India.  
Tel.: 0261 7190000 | Ext.: 851 | Mo.: 9512036046 | Email : pathology.surat@shalby.in | Web : www.shalby.org

PID : SUR0000339425 OP-001

REPORT STATUS : Interim



Patient Name : Mrs. Kirti Arvind Rathod /

Registered On : 08-Apr-2023 08:45 AM

Lab ID : 304900560

Collected On : 08-Apr-2023 08:54 AM

Gender/Age : Female / 51 Years

DOB : 16-Jul-1971

Received On : 08-Apr-2023 09:04 AM

Ref. By : Dr. Health Check Up . Shalby

Sample Type : Serum

Parameter	Result	Unit	Biological Ref. Interval
<b>LIPID PROFILE</b>			
<b>LIPID PROFILE</b>			
<b>Cholesterol</b> <i>Cholesterol Esterase, Oxidase, Peroxidase</i>	<del>216</del>	mg/dL	Desirable: <200 Borderline High: 200 - 239 High >=240
<b>SERUM TRIGLYCERIDE</b> <i>Lipase/GK/GPO/POD</i>	93	mg/dL	Normal : <150 Borderline High : 150-199 High : 200-499 Very High : > 500
<b>HDL CHOLESTEROL DIRECT *</b> <i>Phosphotungstic Acid/Mgcl2 - Enzymatic</i>	46	mg/dL	Major risk factor for heart disease : < 40 Negative risk factor for heart disease : >= 60
<b>Non HDL Cholesterol</b> <i>Calculated</i>	<del>170</del>	mg/dL	Optimal : <130 Desirable : 130-159 Borderline high : 159-189 High : 189-220 Very High : >=220
<b>S.LDL</b> <i>Calculated</i>	<del>151</del>	mg/dL	Optimal: <100 Near to above Optimal: 100 - 129  Borderline High: 130 - 159 High: 160 - 189 Very High: > 190
<b>VLDL</b> <i>Calculated</i>	19	mg/dL	6 - 38
<b>LDL/dHDL *</b> <i>Calculated</i>	3.3		2.5 - 3.5
<b>Chol/dHDL *</b> <i>Calculated</i>	4.7	Ratio	3.5 - 5.0

Note: Reference interval as per National Cholesterol Education Programme (NCEP) Adult Treatment Panel III Report. VLDL, CHOL/dHDL RATIO, LDL/dHDL RATIO, LDL Cholesterol, Non HDL Cholesterol are calculated parameters. Estimation of LDL by direct method is recommended when TG>400 mg/dL.

This is an Electronically Authenticated Report.

**Dr Pankaj Agrawal**M.B., D.C.P  
Consulting Pathologist

Generated On : 08-Apr-2023 12:14 PM

Approved On : 08-Apr-2023 11:19 AM

Regd. Office: Shalby Limited, Opp. Karnavati Club, S.G. Road, Ahmedabad, Gujarat, India.  
Tel.: 079 40203000 | Fax: 079 40203109 | Email: info.sg@shalby.org | Web: www.shalby.org

We are open 24 x 7 &amp; 365 days

 Shalby Hospital (A Unit of Shalby Limited) Near Navyug College, Rander Road, Adajan, Surat, Gujarat, India.  
 Tel.: 0261 7190000 | Ext.: 851 | Mo.: 9512036046 | Email : pathology.surat@shalby.in | Web : www.shalby.org

PID : SUR0000339425 OP-001

REPORT STATUS : Interim



Patient Name : Mrs. Kirti Arvind Rathod	/	Registered On : 08-Apr-2023 08:45 AM
Lab ID : 304900560		Collected On : 08-Apr-2023 08:54 AM
Gender/Age : Female / 51 Years	DOB : 16-Jul-1971	Received On : 08-Apr-2023 09:04 AM
Ref. By : Dr. Health Check Up . Shalby		Sample Type : Serum

Parameter	Result	Unit	Biological Ref. Interval
-----------	--------	------	--------------------------

**RENAL FUNCTION TEST****RENAL FUNCTION TEST**

<b>Urea Nitrogen (BUN)</b> <i>Urease, colorimetric</i>	11	mg/dL	7 - 17
<b>UREA</b> <i>Calculated</i>	24	mg/dL	15 - 36
<b>S. CREATININE</b> <i>Enzymatic - Creatinine amidohydrolase</i>	0.70	mg/dL	0.52 - 1.04
<b>S. URIC ACID</b> <i>Uricase/Peroxidase, Colorimetric</i>	5.0	mg/dL	2.5 - 6.2
<b>Calcium</b> <i>Arsenazo III dye</i>	8.5	mg/dL	8.4 - 10.2
<b>S. PHOSPHORUS *</b> <i>Phosphomolybdate reduction (PMA Phenol)</i>	3.8	mg/dL	2.5 - 4.5
<b>Sodium</b> <i>Direct Ion Selective Electrode</i>	141	mmol/L	137 - 145
<b>S. POTASSIUM</b> <i>Direct Ion Selective Electrode</i>	4.37	mmol/L	3.5 - 5.1
<b>Chloride</b> <i>Direct Ion Selective Electrode</i>	106	mmol/L	98 - 107

This is an Electronically Authenticated Report.

**Dr Pankaj Agrawal**M.B., D.C.P  
Consulting Pathologist

Generated On : 08-Apr-2023 12:14 PM

Approved On : 08-Apr-2023 11:19 AM

 Regd. Office: Shalby Limited, Opp. Karnavati Club, S.G. Road, Ahmedabad, Gujarat, India.  
 Tel.: 079 40203000 | Fax: 079 40203109 | Email: info.sg@shalby.org | Web: www.shalby.org

We are open 24 x 7 &amp; 365 days

 Shalby Hospital (A Unit of Shalby Limited) Near Navyug College, Rander Road, Adajan, Surat, Gujarat, India.  
 Tel.: 0261 7190000 | Ext.: 851 | Mo.: 9512036046 | Email : pathology.surat@shalby.in | Web : www.shalby.org

PID : SUR0000339425 OP-001

REPORT STATUS : Interim



Patient Name : Mrs. Kirti Arvind Rathod	/	Registered On : 08-Apr-2023 08:45 AM
Lab ID : 304900560		Collected On : 08-Apr-2023 08:54 AM
Gender/Age : Female / 51 Years	DOB : 16-Jul-1971	Received On : 08-Apr-2023 09:04 AM
Ref. By : Dr. Health Check Up . Shalby		Sample Type : Serum

Parameter	Result	Unit	Biological Ref. Interval
<b>Total T3 *</b> <i>Chemiluminescence immunoassay (CLIA)</i>	88	ng/dL	87 - 178
<b>Total T4 *</b> <i>Chemiluminescence immunoassay (CLIA)</i>	8.39	µg/dL	6.09 - 12.23
<b>TSH *</b> <i>Chemiluminescence immunoassay (CLIA)</i>	1.89	µIU/mL	Non Pregnant Females: 0.38-5.33 µIU/mL Pregnant Females (1st trimester): 0.05-3.70 µIU/mL Pregnant Females (2nd trimester): 0.31-4.35 µIU/mL Pregnant Females (3rd trimester): 0.41-5.18 µIU/mL

This is an Electronically Authenticated Report.

Dr Pankaj Agrawal

M.B., D.C.P  
Consulting Pathologist

Generated On : 08-Apr-2023 12:14 PM

Approved On : 08-Apr-2023 11:19 AM

 Regd. Office: Shalby Limited, Opp. Karnavati Club, S.G. Road, Ahmedabad, Gujarat, India.  
 Tel.: 079 40203000 | Fax: 079 40203109 | Email: info.sg@shalby.org | Web: www.shalby.org





Certificate No. : MC-5200

 Shalby Hospital (A Unit of Shalby Limited) Near Navyug College, Rander Road, Adajan, Surat, Gujarat, India.  
 Tel.: 0261 7190000 | Ext.: 851 | Mo.: 9512036046 | Email : pathology.surat@shalby.in | Web : www.shalby.org

PID : SUR0000339425 OP-001

REPORT STATUS : Interim



Patient Name : Mrs. Kirti Arvind Rathod	/	Registered On : 08-Apr-2023 08:45 AM
Lab ID : 304900560		Collected On : 08-Apr-2023 12:00 AM
Gender/Age : Female / 51 Years	DOB : 16-Jul-1971	Received On : 08-Apr-2023 10:42 AM
Ref. By : Dr. Health Check Up . Shalby		Sample Type : Urine

## URINE EXAMINATION

Parameter	Result	Unit	Biological Ref. Interval	
<b>Physical Examination</b>				
Colour	PALE YELLOW		Pale yellow	
Transparency	Clear		Clear	
<b>Chemical Examination</b>				
Blood	<i>Peroxidase like activity of hemoglobin</i>	NIL	RBCs/ $\mu$ L	Absent
Bilirubin	<i>Azo coupling Reaction with diazonium</i>	NIL	mg/dL	Absent
Urobilinogen	<i>Modified Ehrlich reaction</i>	NORMAL	mg/dL	Absent
Ketone	<i>Sodium Nitroprusside reation</i>	NIL	mg/dL	Absent
Protein	<i>Protein Error of Indicator Principle</i>	NIL	mg/dL	Absent
Nitrite	<i>Diazotization reaction of nitrite with an aromatic amine</i>	NEGATIVE	mg/dL	Absent
Glucose	<i>Glucose-oxidase/peroxidase reaction</i>	NIL	mg/dL	Absent
pH	<i>Double Indicator principle</i>	6.0	PH value	4.6 - 8.0
Specific Gravity	<i>Refractometric Method - Bromthymol blue</i>	1.025	S.G. value	1.003 - 1.035
Leucocyte	<i>Leucocyte Esterase Test</i>	Trace (+/-)	WBCs/ $\mu$ L	Absent
<b>Microscopic Examination</b>				
Pus cells	6-8/hpf	/hpf		0-5/hpf
Red blood cells	NIL	/hpf		0-2/hpf
Epithelial cells	20-25/hpf	/hpf		NA
Crystals	NIL			Nil
Cast	NIL/LPF			Nil/LPF
Bacteria	NIL			Nil
Amorphous	NIL			Nil
Yeast	NIL			Nil

This is an Electronically Authenticated Report.

Generated On : 08-Apr-2023 12:14 PM

Approved On : 08-Apr-2023 11:19 AM

  
 Dr Pankaj Agrawal

 M.B., D.C.P  
 Consulting Pathologist

 Regd. Office: Shalby Limited, Opp. Karnavati Club, S.G. Road, Ahmedabad, Gujarat, India.  
 Tel.: 079 40203000 | Fax: 079 40203109 | Email: info.sg@shalby.org | Web: www.shalby.org

 Shalby Hospital (A Unit of Shalby Limited) Near Navyug College, Rander Road, Adajan, Surat, Gujarat, India.  
 Tel.: 0261 7190000 | Ext.: 851 | Mo.: 9512036046 | Email: pathology.surat@shalby.in | Web: www.shalby.org

PID : SUR0000339425 OP-001

REPORT STATUS : Interim



Patient Name : Mrs. Kirti Arvind Rathod /	Registered On : 08-Apr-2023 08:45 AM
Lab ID : 304900560	Collected On : 08-Apr-2023 08:54 AM
Gender/Age : Female / 51 Years	DOB : 16-Jul-1971
Received On : 08-Apr-2023 09:04 AM	Sample Type : Serum
Ref. By : Dr. Health Check Up . Shalby	

Parameter	Result	Unit	Biological Ref. Interval
<b>Liver Function Test</b>			
<b>Liver Function Test</b>			
<b>SGPT (ALTV)</b> <i>Multi Point Rate with P-5-P</i>	20	U/L	9 - 52
<b>SGOT (AST)</b> <i>Multi Point Rate with P-5-P</i>	15	U/L	14 - 36
<b>Alkaline Phosphatase</b> <i>PNPP, AMP Buffer</i>	114	U/L	20-50 yrs.: 42 - 98 4-19 yr : 54 - 369 >/=51 yr : 56 - 119
<b>GGT *</b> <i>L-gamma-glutamyl-4-nitroanalide/glycylglycine Kinetic</i>	25	U/L	12 - 43
<b>S. PROTEIN</b> <i>Biuret (Alkaline cupric sulfate), End Point</i>	6.9	g/dL	6.3 - 8.2
<b>Albumin</b> <i>Bromocresol Green (BCG), Colorimetric</i>	4.1	g/dL	3.5 - 5.0
<b>S. GLOBULIN</b> <i>Calculated</i>	2.8	g/dL	2.3 - 3.6
<b>A/G Ratio</b> <i>Calculated</i>	1.5	Ratio	1.0 - 2.3
<b>Bilirubin Total</b> <i>Azobilirubin/Dyphylline/Diazonium Salt</i>	0.6	mg/dL	0-1 day (premature) 1.0 - 8.0 0-1 day (full term) : 2.0 - 6.0 * 1-2 day (premature) : 6.0 - 12.0 1-2 day (full term) : 6.0 - 10.0 3-5 day (premature) : 10.0 - 14.0 3-5 day (full term) : 4.0 - 8.0  Adult : 0.2 - 1.3
<b>Bilirubin Unconjugated</b> <i>End-point Colorimetric (Dual wavelength spectrophotometric)</i>	0.5	mg/dL	Unconjugated bilirubin Adults: 0.0-1.1 Neonates: 0.6-10.5
<b>BILIRUBIN DIRECT</b> <i>Calculated</i>	0.1	mg/dL	Conjugated bilirubin and Delta bilirubin (Bilirubin covalently bound to albumin) 0.0-0.4

----- End of Report -----

This is an Electronically Authenticated Report.

Dr Pankaj Agrawal

M.B., D.C.P  
Consulting Pathologist

Generated On : 08-Apr-2023 12:14 PM

Approved On : 08-Apr-2023 11:19 AM

 Regd. Office: Shalby Limited, Opp. Karnavati Club, S.G. Road, Ahmedabad, Gujarat, India.  
 Tel.: 079 40203000 | Fax: 079 40203109 | Email: info.sg@shalby.org | Web: www.shalby.org

We are open 24 x 7 &amp; 365 days