



Vasavi Hospitals

WE CURE WITH CARE

(A Unit of Sree Vasavi Trust)

LABORATORY

Patient Name	Mrs. SEEMA T G	Lab No	39775
UHID	187683	Sample Date	26/11/2022 9:16AM
Age/Gender	36 Yrs/Female	Receiving Date	26/11/2022 10:30AM
Bed No/Ward	OPD	Report Date	26/11/2022 1:38PM
Referred By	Dr. SRIDHAR SRINIVASAN G	Report Status	Final
Bill No.	OPCR/23/5144	Manual No.	

HAEMATOLOGY

Test Name	Result	Unit	Biological Ref. Range	Method
BLOOD GROUP	"AB"			
RH TYPE	POSITIVE			
HAEMOGLOBIN	13.5	gm/dl	12.00 - 16.00	Sample: Blood
TOTAL COUNT	5730	cells/cumm	4500.00 - 11000.00	
DLC				
NEUTROPHILS	62	%	35.00 - 66.00	
LYMPHOCYTES	32	%	24.00 - 44.00	
MONOCYTES	04	%	4.00 - 10.00	
EOSINOPHILS	02	%	1.00 - 6.00	
BASOPHILS	00	%	0.00 - 1.00	
R.B.C COUNT	4.68	mill/cumm	4.00 - 5.20	
PACKED CELL VOLUME (PCV)	40.4	%	36.00 - 46.00	
PLATELET COUNT	3.25	lakh/cumm	1.50 - 4.50	
M.C.V	86.3	fL	80.00 - 100.00	
M.C.H	28.7	pg	26.00 - 34.00	
M.C.H.C	33.3	%	32.00 - 36.00	
ESR (ERYTHROCYTE SEDIMENTATION RATE)	06	mm/hr	0.00 - 12.00	

--End Of Report--



Badarinath S

Verified By

BADARINATH S
MD (PGI) KMC No 19014

Vasanth Kumar D

HEMATOPATHOLOGIST / PATHOLOGIST

#15, 70th Cross, 14th Main, 1st Stage, Kumaraswamy Layout (Opp. to 15 F Bus Stop), Bengaluru - 560 078

☎ 080 7150 0500 / 88844 66000 ✉ info@vasavihospitals.com 🌐 www.vasavihospitals.com



Vasavi Hospitals

WE CURE WITH CARE

(A Unit of Sree Vasavi Trust)

LABORATORY

Patient Name	Mrs. SEEMA T G	Lab No	39775
UHID	187683	Sample Date	26/11/2022 9:16AM
Age/Gender	36 Yrs/Female	Receiving Date	26/11/2022 10:30AM
Bed No/Ward	OPD	Report Date	26/11/2022 1:38PM
Referred By	Dr. SRIDHAR SRINIVASAN G	Report Status	Final
Bill No.	OPCR/23/5144	Manual No.	

BIOCHEMISTRY

Test Name	Result	Unit	Biological Ref. Range	Method
BLOOD UREA NITROGEN	8.2	mg/dl	Sample: Serum Upto 14 years : 5 - 18 mg/dl Male (above 14 years): 8 - 24 mg/dl Female (above 14 years): 6 - 21 mg/dl Pregnant women : 5 - 12 mg/dl	
SERUM CREATININE	0.78	mg/dl	0.60 - 1.40	
FASTING BLOOD SUGAR	89	mg/dl	74.00 - 100.00	
LIPID PROFILE				
TOTAL CHOLESTEROL	157	mg/dl	0.00 - 200.00	
TRIGLYCERIDES	65	mg/dl	0.00 - 200.00	
HDL CHOLESTEROL - DIRECT	51.7	mg/dl	35.00 - 55.00	
LDL CHOLESTEROL - DIRECT	90.4	mg/dl	0.00 - 130.00	
TC/HDL	3.04			
LDL/HDL	1.75			

Sample: Serum

LIVER FUNCTION TEST (LFT)



Ravi Shankar

Verified By

Ravi Shankar K

Vasantha Kumar D

#15, 70th Cross, 14th Main, 1st Stage, Kumaraswamy Layout (Bio Chemist Bus Stop), Bengaluru - 560 078

☎ 080 7150 0500 / 88844 66000 ✉ info@vasavihospitals.com 🌐 www.vasavihospitals.com



Vasavi Hospitals

WE CURE WITH CARE

(A Unit of Sree Vasavi Trust)

LABORATORY

Patient Name	Mrs. SEEMA T G	Lab No	39775
UHID	187683	Sample Date	26/11/2022 9:16AM
Age/Gender	36 Yrs/Female	Receiving Date	26/11/2022 10:30AM
Bed No/Ward	OPD	Report Date	26/11/2022 1:38PM
Referred By	Dr. SRIDHAR SRINIVASAN G	Report Status	Final
Bill No.	OPCR/23/5144	Manual No.	

TOTAL BILIRUBIN 0.70 mg/dl Adult - 0.2 - 1.3 mg/ dL

Special condition:

Premature - <2.0 mg/ dL
 Full term - <2.0 mg/ dL
 0-1 day - Premature- 1.0 - 8.0 mg/ dL
 0-1 day - Full term - 2.0 - 6.0 mg/ dL
 1 - 2 days Premature - 6.0 - 12.0 mg/ dL
 1 - 2 days Full term - 6.0 - 10.0 mg/ dL
 3 - 5 days Premature - 10.0 - 14.0 mg/ dL
 3 - 5 days Full term - 4.0 - 8.0 mg/ dL

DIRECT BILIRUBIN	0.35 H	mg/dl	0.00 - 0.30
INDIRECT BILIRUBIN.	0.35	mg/dl	
ASPARATE AMINOTRANSFERASE (SGOT/AST)	16	U/L	0.00 - 40.00
ALANINE AMINOTRANSFERASE (SGPT/ALT)	12	U/L	0.00 - 40.00
ALKALINE PHOSPHATASE (ALP)	48	IU/L	42.00 - 98.00
TOTAL PROTEIN	6.7	g/dl	6.00 - 8.50
SERUM ALBUMIN	4.4	g/dl	3.50 - 5.20
SERUM GLOBULIN	2.30	g/dl	2.30 - 3.50
A/G RATIO	1.91 H	%	1.00 - 1.50
URIC ACID	4.7	mg/dl	3.20 - 6.40

--End Of Report--

Ravi Shankar

Verified By **Ravi Shankar K**

Vasantha Kumar D

#15, 70th Cross, 14th Main, 1st Stage, Kumaraswamy Layout (Opp. Chemist Bus Stop), Bengaluru - 560 078

080 7150 0500 / 88844 66000 info@vasavihospitals.com www.vasavihospitals.com



Vasavi Hospitals

WE CURE WITH CARE
(A Unit of Sree Vasavi Trust)

LABORATORY

Patient Name	Mrs. SEEMA T G	Lab No	39775
UHID	187683	Sample Date	26/11/2022 9:16AM
Age/Gender	36 Yrs/Female	Receiving Date	26/11/2022 10:30AM
Bed No/Ward	OPD	Report Date	26/11/2022 1:38PM
Referred By	Dr. SRIDHAR SRINIVASAN G	Report Status	Final
Bill No.	OPCR/23/5144	Manual No.	

BIOCHEMISTRY

Test Name	Result	Unit	Biological Ref. Range	Method
GLYCOSYLATED HAEMOGLOBIN (HbA1c)				
HbA1c (GLYCOSYLATED Hb)	5.1	%	4.00 - 6.00	Immunoturbidimetric
MEAN BLOOD GLUCOSE	99.67 H	mg/dl		

--End Of Report--



Verified By

Vasantha Kumar D

BADARINATH S
MD (PGI) KMC No 19014

#15, 70th Cross, 14th Main, 1st Stage, Kumaraswamy Layout, Bengaluru - 560 078
HEMATOPATHOLOGIST / PATHOLOGIST

080 7150 0500 / 88844 66000 info@vasavihospitals.com www.vasavihospitals.com



Vasavi Hospitals

WE CURE WITH CARE
(A Unit of Sree Vasavi Trust)

LABORATORY

Patient Name	Mrs. SEEMA T G	Lab No	39775
UHID	187683	Sample Date	26/11/2022 9:16AM
Age/Gender	36 Yrs/Female	Receiving Date	26/11/2022 10:30AM
Bed No/Ward	OPD	Report Date	26/11/2022 2:38PM
Referred By	Dr. SRIDHAR SRINIVASAN G	Report Status	Final
Bill No.	OPCR/23/5144	Manual No.	

CLINICAL PATHOLOGY

Test Name	Result	Unit	Biological Ref. Range	Method
UIRNE GLUCOSE FASTING				
URINE SUGAR	NIL		NEGATIVE	Sample: Urine
PHYSICAL CHARACTERS				
COLOUR	Pale Yellow			
APPEARANCE	Turbid		Clear	
SPECIFIC GRAVITY	1.020			
PH	6.5			
CHEMICAL CONSTITUENTS				
ALBUMIN	Nil			
SUGAR	Nil			
BILE SALTS	Absent			
BILE PIGMENTS	Absent			
KETONE BODIES	NEGATIVE			
BLOOD	Absent			
MICROSCOPY				
PUS CELLS	3-4/HPF			
R.B.C	Nil			
EPITHELIAL CELLS	15-20/HPF			
CASTS	Absent			
CRYSTALS	Absent			
BACTERIA	Present			

--End Of Report--



Badarinath S

Verified By

BADARINATH S
MD (PGI) KMC No 19014

Vasantha Kumar D

#15, 70th Cross, 14th Main, 1st Stage, Kumaraswamy Layout (M.P. Bus Stop), Bengaluru - 560 078

080 7150 0500 / 88844 66000 info@vasavihospitals.com www.vasavihospitals.com



Vasavi Hospitals

WE CURE WITH CARE
(A Unit of Sree Vasavi Trust)

LABORATORY

Patient Name	Mrs. SEEMA T G	Lab No	39775
UHID	187683	Sample Date	26/11/2022 9:16AM
Age/Gender	36 Yrs/Female	Receiving Date	26/11/2022 1:50PM
Bed No/Ward	OPD	Report Date	26/11/2022 2:38PM
Referred By	Dr. SRIDHAR SRINIVASAN G	Report Status	Final
Bill No.	OPCR/23/5144	Manual No.	

CLINICAL PATHOLOGY

Test Name	Result	Unit	Biological Ref. Range	Method
URINE GLUCOSE-POST PRANDIAL				
URINE SUGAR	NIL		NEGATIVE	

--End Of Report--



Ravi Shankar

Verified By Ravi Shankar K

Vasantha Kumar D
Biochemist

#15, 70th Cross, 14th Main, 1st Stage, Kumaraswamy Layout (Opp to 15 E Bus Stop), Bengaluru - 560 078

080 7150 0500 / 88844 66000 info@vasavihospitals.com www.vasavihospitals.com



Vasavi Hospitals

WE CURE WITH CARE
(A Unit of Sree Vasavi Trust)

LABORATORY

Patient Name	Mrs. SEEMA T G	Lab No	39775
UHID	187683	Sample Date	26/11/2022 9:16AM
Age/Gender	36 Yrs/Female	Receiving Date	26/11/2022 10:30AM
Bed No/Ward	OPD	Report Date	26/11/2022 1:38PM
Referred By	Dr. SRIDHAR SRINIVASAN G	Report Status	Final
Bill No.	OPCR/23/5144	Manual No.	

HORMONES

Test Name	Result	Unit	Biological Ref. Range	Method
THYROID PROFILE (T3, T4, TSH)				
TOTAL TRIIODOTHYRONINE (T3)	1.19	nmol/L	0.93 - 3.72	
TOTAL THYROXINE (T4)	121	nmol/L	41.00 - 163.00	
TSH (THYROID STIMULATING HORMONE)	1.02	uIU/ml	0.40 - 5.00	

--End Of Report--



Badarinath S

Verified By

BADARINATH S
MD (PGI) KMC No 19014

Vasantha Kumar D

MD (PGI) KMC No 19014
HEMATOPATHOLOGIST / PATHOLOGIST

#15, 70th Cross, 14th Main, 1st Stage, Kumaraswamy Layout (Opp. to 15 F Bus Stop), Bengaluru - 560 078

☎ 080 7150 0500 / 88844 66000 ✉ info@vasavihospitals.com 🌐 www.vasavihospitals.com



Vasavi Hospitals

DEPARTMENT OF RADIOLOGY & IMAGING

WE CURE WITH CARE
(A Unit of Sriee Vasavi Trust)

Patient Name	Mrs. SEEMA T G	RIS No	39775
UHID	187683	Order Date	26/11/2022 9:16AM
Age/Gender	36 Yrs/Female	Receiving Date	26/11/2022 10:35AM
Bed No/Ward	OPD	Report Date	26/11/2022 10:41AM
Referred By	Dr. SRIDHAR SRINIVASAN G	Report Status	Final
Bill No.	OPCR/23/5144	Manual No.	24083

LIVER: Liver is 12.6 cm in size, both lobes of liver are normal in size with homogeneous echotexture. No evidence of any focal lesion / intrahepatic biliary dilatation noted. CBD and Portal vein normal in size and echotexture.

GALL BLADDER: Well distended, gall bladder wall thickness is normal. Contents are clear. No evidence of gall stones /cholecystitis.

PANCREAS: Head and body appears normal. Uncinate process and tail could not be assessed due to bowel gas. MPD is normal.

SPLEEN: Normal in size measuring 9.0 cms with normal echotexture.

KIDNEYS: Both Kidneys are normal in size, shape, contour & position. Cortico medullary differentiation is well maintained. No evidence of any hydronephrosis / hydroureter.

Right Kidney measures : 9.6 x 4.0 cms. Parenchymal thickness 1.6 cms.

Left Kidney measures : 10.2 x 4.0 cms. Parenchymal thickness 1.7 cms.

URINARY BLADDER: Well distended with clear contents. Wall thickness is normal.

UTERUS: Normal in size and echotexture, measuring 8.2 x 4.1 x 4.5 cms. Myometrial echoes appear normal. **Endometrium is thickened measures 15.0 mm.**

OVARIES: Both ovaries are normal in size and echotexture.

Right ovary: 3.0 x 2.3 cms. Left ovary: 2.8 x 2.1 cms.

No obvious free fluid in the peritoneal cavity.

IMPRESSION: THICKENED ENDOMETRIUM.

**** Note: All abnormalities cannot be detected by Ultrasound scan due to technical limitation, obesity and other factors. Scan findings to be correlated with old reports or other investigations.**

--End Of Report--

Verified By
Ms Hemalatha K R

Dr. KIRUTHIKA SELVARAJ
MBBS, DMRD
CONSULTANT RADIOLOGIST

Printed on 26/11/2022 10:40

Page: 2 Of 2

#15, 70th Cross, 14th Main, 1st Stage, Kumaraswamy Layout (Opp. to 15 E Bus Stop), Bengaluru - 560 078

☎ 080 7150 0500 / 88844 66000 ✉ info@vasavihospitals.com 🌐 www.vasavihospitals.com

Gastroenterology • Neurology • Orthopaedics • General Surgery • Obstetrics & Gynecology • Nephrology & Urology • ENT • Emergency & Critical Care



Vasavi Hospitals

DEPARTMENT OF RADIOLOGY & IMAGING

Patient Name	Mrs. SEEMA T G	RIS No	39775	WE CURE WITH CARE (A Unit of Sree Vasavi Trust)
UHID	187683	Order Date	26/11/2022 9:16AM	
Age/Gender	36 Yrs/Female	Receiving Date	26/11/2022 9:31AM	
Bed No/Ward	OPD	Report Date	26/11/2022 6:20PM	
Referred By	Dr. SRIDHAR SRINIVASAN G	Report Status	Final	
Bill No.	OPCR/23/5144	Manual No.	44119	

X-RAY

CHEST PA VIEW (X RAY)

FINDINGS:

The lungs on the either side show equal translucency.

Cardiac size and ventricular configuration are normal.

Both hilar region appear normal.

Both C P angles appear clear.

Both domes of diaphragm appear normal.

Bony cage and soft tissue appear normal.

IMPRESSION: ESSENTIALLY NORMAL STUDY.

--End Of Report--



Verified By

Ms Amrutha N

#15, 70th Cross, 14th Main, 1st Stage, Kumaraswamy Layout (Opp. to 15 E Bus Stop), Bengaluru - 560 078

☎ 080 7150 0500 / 88844 66000 ✉ info@vasavihospitals.com 🌐 www.vasavihospitals.com

Dr. B SWAROOP
MBBS MD(Radiology)

CONSULTANT RADIOLOGIST

UHID / IP NO	187683 (47347)	RISNo./Status :	39775/	WE CURE WITH CARE (A Unit of Sree Vasavi Trust)
Patient Name :	Mrs. SEEMA T G	Age/Gender :	36 Y/F	
Referred By :	Dr. SRIDHAR SRINIVASAN G	Ward/Bed No :	OPD	
Bill Date/No :	26/11/2022 9:16AM/ OPCR/23/5144	Scan Date :		
Report Date :	26/11/2022 9:46AM	Company Name:	Final	

M- MODE MEASUREMENTS

AO	2.10	cm	RVIDD	1.20	cm
LA	2.65	cm	IVSD	0.91	cm
AO/LA RATIO	0.80	cm	LVIDD	3.32	cm
AV CUP	1.52	cm	LVPWD	0.91	cm
EPSS	0.9	cm	IVSS	1.14	cm
DE	1.83	cm	LVIDS	2.17	cm
EF SLOPE	0.7	cm	LVPWS	0.99	cm
SV	57.41		EDV	44.72	ml
CO			ESV	15.34	ml
HR			EF	65.73	%
LVMI			FS	35.90	%
OTHERS			LV MASS	168.32	grams

DESCRIPTIVE FINDINGS: Technically Adequate Study. Normal Sinus rhythm during Study.

LEFT VENTRICLE	Normal in size
LEFT ATRIUM	Normal in size
RIGHT VENTRICLE	Normal in size
RIGHT ATRIUM	Normal in size
WALL MOTION ANALYSIS	No RWMA
TRICUSPID VALVE	Normal
MITRAL VALVE	Normal
PULMONIC VALVE	Normal
AORTIC VALVE	Normal
IAS & IVS	Intact
AORTA & PA	Normal In Size
SYSTEMIC & PULMONARY VENIS	Normally Draining
PERICARDIUM	Normal
OTHERS	No Intra Cardiac Thrombus, Tumour or Vegetation

CARDIOLOGY

UHID / IP NO	187683 (47347)	RISNo./Status :	39775/
Patient Name :	Mrs. SEEMA T G	Age/Gender :	36 Y/F
Referred By :	Dr. SRIDHAR SRINIVASAN G	Ward/Bed No :	OPD
Bill Date/No :	26/11/2022 9:16AM/ OPCR/23/5144	Scan Date :	
Report Date :	26/11/2022 9:46AM	Company Name:	Final

DOPPLER STUDY

VALVES	VELOCITY	GRADIENT	REGURGITATION	OTHERS
P V	0.71m/s		NO PR	
MV	E: 1.05m/s A: 0.57m/s		NO MR	
AV	1.17m/s		NO AR	
TV	E: 0.60m/s A: 0.40m/s		MILD TR	
OTHERS				

SUMMARY FINDINGS:

NORMAL CARDIAC CHAMBERS & VOLUMES

NO REGIONAL WALL MOTION ABNORMALITY AT REST

NORMAL LV SYSTOLIC FUNCTION (EF-65 %)

NO CLOT / EFFUSION / VEGETATION/PAH

Dr. PRANEETHS
CONSULTANT
CARDIOLOGIST

Mr. Naveen Kumar M K

187683

seema t g
Female

26/11/2022 09:55:22 AM

Rate 62

PR 131

QRSD 75

QT 393

QTc 399

--AXIS--

P 47

QRS 25

T 34

12 Lead; Standard Placement

Normal

[Signature]

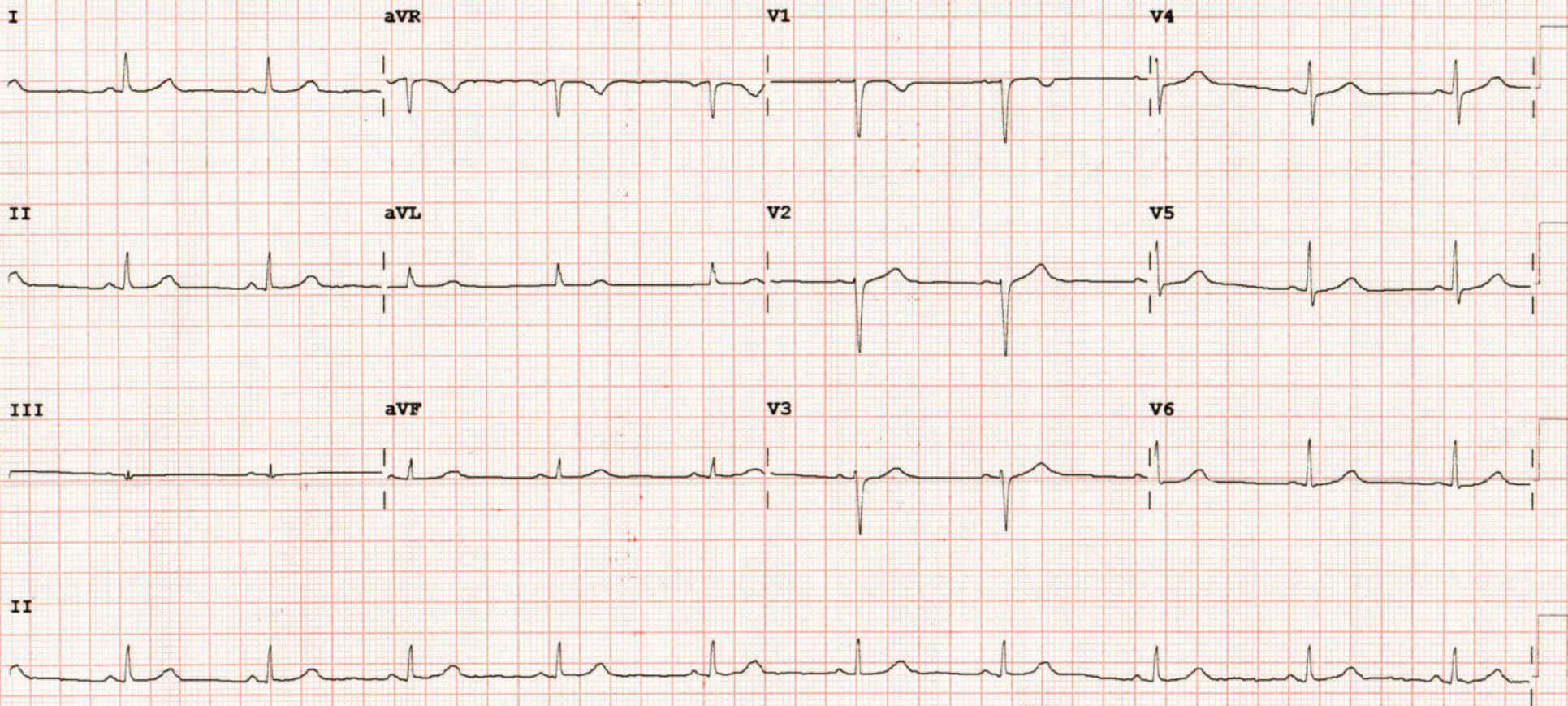

Device: Speed: 25 mm/sec Limb: 10 mm/mV Chest: 10.0 mm/mV F 50~ 0.15-100 Hz 100B CL P?