

# CONSULTATION SUMMARY

Patient MRN : 12510000240213  
Patient Name : Ms Nisha Singh  
Gender/Age/Dob : Female , 31 Years , 15/02/92  
Patient Phone No : 8866570123  
Patient Address : HATHIJAN, HATHIJAN,  
Ahmedabad, Ahmedabad,  
Gujarat, India, -382445

Consultation Date : 24/06/2023 01:11 PM  
Consultant : Dr. Manish Maheshwari  
(GENERAL MEDICINE)  
Consultation Type : OP , NEW VISIT



## CHIEF COMPLAINTS & HISTORY OF PRESENT ILLNESS

- checkup

## MEDICATION ORDER

### DRUG NAME

1) FERRIC  
PYROPHOSPHATE+VITAMINS+FOLIC  
ACID-TABLET--HB 29 X

### PATIENT INSTRUCTION

Once Daily ( 0 - 1 - 0 - 0 ) Tablet After Food For 2 Months |  
Qty: 60 | Start Date: Jun 24, 2023 | End Date: Aug 22,  
2023

## VITALS

Blood Pressure: 122/76 mmHg      Heart Rate: 100 bpm      Temperature: 98.6 F  
Respiratory Rate: 20 /min      Conscious level: Alert      MEWS Score: 0  
SPO2 : 99 % , Room air  
Height: 156 cm      Weight: 77.8 kg  
BMI: 31.97 kg/m2      BSA: 1.84 m2      Fall Score: Low  
Pain Score: 0

## PROCEDURE HISTORY

- No known surgical history

## PAST MEDICAL HISTORY

- No significant past medical history

## FOLLOW UP DETAILS

- Physical Consultation after 2 Months with below investigation results

### Follow-up Investigation

HBA1C

## ALLERGY

- No known allergies

Brisk walk atleast for 45 min

Diabetic diet



**FAMILY HISTORY**

- No significant family history

**SOCIAL HISTORY**

- No significant social history

**CONSULTANT DETAILS**

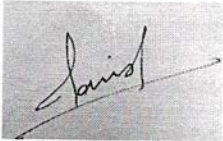

Dr. Manish Maheshwari , CONSULTANT , GENERAL MEDICINE

Printed By: Dr. Manish Maheshwari | Printed On: 24.06.2023 13:15

# CONSULTATION SUMMARY

Patient MRN :12510000240213  
Patient Name :Ms Nisha Singh  
Gender/Age/Dob :Female , 31 Years , 15/02/92  
Patient Phone No :8866570123  
Patient Address :HATHIJAN,HATHIJAN,  
Ahmedabad,Ahmedabad,  
Gujarat,India,-382445

Consultation Date :24/06/2023 12:45 PM  
Consultant :Dr. Ankita Dubey (OBSTETRICS  
& GYNAECOLOGY)  
Consultation Type :OP , NEW VISIT



## CHIEF COMPLAINTS & HISTORY OF PRESENT ILLNESS

- nil

## PAST MEDICAL HISTORY

- No significant past medical history

## MEDICATION ORDER

DRUG NAME  
1) FOLIC ACID-TABLET-5MG-SYSFOL

## PATIENT INSTRUCTION

Once Daily ( 0 - 0 - 0 - 1 ) Tablet For 30 Days | Qty: 30 | Start Date: Jun 24, 2023 | End Date: Jul 23, 2023

## PROCEDURE HISTORY

- No known surgical history

## ALLERGY

- No known allergies

## ADVICE

- no active gynaec complaint at present

## FAMILY HISTORY

- No significant family history

## SOCIAL HISTORY

- No significant social history

## CONSULTANT DETAILS

Dr. Ankita Dubey , VISITING CONSULTANT , OBSTETRICS & GYNAECOLOGY



Printed By: Dr. Ankita Dubey | Printed On: 24.06.2023 12:47

**Narayana Multispeciality Hospital**

(A unit of Narayana Hrudayalaya Limited) CIN: U8510KA2000PLC027497

Registered Office: 258/A, Bommasandra Industrial Area, Anekal Taluk, Bangalore 560099

Hospital Address: Opp. Police Station, Rakhial Cross Road, Ahmedabad, Gujarat 380023

Tel +91 079 71222 228 | Email: info.ahd@narayanahealth.org | [www.narayanahealth.org](http://www.narayanahealth.org)



Appointments

**1800-309-0309**

Emergencies

**787-810-0900**

**DEPARTMENT OF LABORATORY MEDICINE**

Final Report

Patient Name : Ms Nisha Singh MRN : 12510000240213 Gender/Age : FEMALE , 31y (15/02/1992)

Collected On : 24/06/2023 12:00 PM Received On : 24/06/2023 12:00 PM Reported On : 24/06/2023 12:45 PM

Barcode : 312306240092 Specimen : Plasma Consultant : Dr. Manish Maheshwari(GENERAL MEDICINE)

Sample adequacy : Satisfactory Visit No : OP-001 Patient Mobile No : 8866570123

**BIOCHEMISTRY**

Test	Result	Unit	Biological Reference Interval
Post Prandial Blood Sugar (PPBS) (Colorimetric)	99	mg/dL	70.0-140.0

--End of Report--

Dr. Patel Avinash  
M.D(Path)  
Consultant - Pathologist

**Note**

- Abnormal results are highlighted.
- Results relate to the sample only.
- Kindly correlate clinically.



**DEPARTMENT OF LABORATORY MEDICINE**

Final Report

Patient Name : Ms Nisha Singh MRN : 12510000240213 Gender/Age : FEMALE , 31y (15/02/1992)

Collected On : 24/06/2023 12:00 PM Received On : 24/06/2023 12:00 PM Reported On : 24/06/2023 12:45 PM

Barcode : 342306240022 Specimen : Urine Consultant : Dr. Manish Maheshwari(GENERAL MEDICINE)

Sample adequacy : Satisfactory Visit No : OP-001 Patient Mobile No : 8866570123

**CLINICAL PATHOLOGY**

Test	Result	Unit
Urine For Sugar (Post Prandial)	NIL	-

--End of Report--

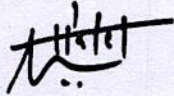

Dr. Patel Avinash  
M.D(Path)  
Consultant - Pathologist

**Note**

- Abnormal results are highlighted.
- Results relate to the sample only.
- Kindly correlate clinically.



DEPARTMENT OF LABORATORY MEDICINE

Final Report

Patient Name : Ms Nisha Singh MRN : 12510000240213 Gender/Age : FEMALE , 31y (15/02/1992)

Collected On : 24/06/2023 08:42 AM Received On : 24/06/2023 08:46 AM Reported On : 24/06/2023 10:19 AM

Barcode : 312306240026 Specimen : Whole Blood Consultant : Dr. Manish Maheshwari(GENERAL MEDICINE)

Sample adequacy : Satisfactory Visit No : OP-001 Patient Mobile No : 8866570123

BIOCHEMISTRY

Test	Result	Unit	Biological Reference Interval
<b>HBA1C</b>			
HbA1c (Enzymatic Method)	6.45 H	%	Non Diabetic : < 5.7 Pre Diabetic: 5.7-6.4 Diabetic: => 6.5
Estimated Average Glucose (Enzymatic Method)	138.42	-	-

**Interpretation:**

- HbA1C above 6.5% can be used to diagnose diabetes provided the patient has symptoms. If the patient does not have symptoms with HbA1C>6.5%, repeat measurement on further sample. If the repeat test result is <6.5%, consider as diabetes high risk and repeat measurement after 6 months.
- HbA1C measurement is not appropriate in diagnosing diabetes in children, suspicion of type 1 diabetes, symptoms of diabetes for less than 2 months, pregnancy, hemoglobinopathies, medications that may result sudden increase in glucose, anemia, renal failure, HIV infection, malignancies, severe chronic hepatic, and renal disease.
- Any sample with >15% should be suspected of having a haemoglobin variant.

--End of Report--

Dr. Patel Avinash  
M.D(Path)  
Consultant - Pathologist

**Note**

- Abnormal results are highlighted.
- Results relate to the sample only.
- Kindly correlate clinically.



Page 1 of 1

**Narayana Multispeciality Hospital**

(A unit of Narayana Hrudayalaya Limited) CIN: U85110KA2000PLC027497

Registered Office: 258/A, Bommasandra Industrial Area, Anekal Taluk, Bangalore 560099

Hospital Address: Opp. Police Station, Rakhial Cross Road, Ahmedabad, Gujarat 380023

Tel +91 079 71222 228 | Email: info.ahd@narayanahealth.org | www.narayanahealth.org



Appointments  
**1800-309-0309**

Emergencies  
**787-810-0900**

**DEPARTMENT OF LABORATORY MEDICINE**

Final Report

Patient Name : Ms Nisha Singh MRN : 12510000240213 Gender/Age : FEMALE , 31y (15/02/1992)

Collected On : 24/06/2023 08:42 AM Received On : 24/06/2023 08:46 AM Reported On : 24/06/2023 10:26 AM

Barcode : 312306240025 Specimen : Serum Consultant : Dr. Manish Maheshwari(GENERAL MEDICINE)

Sample adequacy : Satisfactory Visit No : OP-001 Patient Mobile No : 8866570123

**BIOCHEMISTRY**

Test	Result	Unit	Biological Reference Interval
<b>SERUM CREATININE</b>			
Serum Creatinine (Two Point Rate - Creatinine Aminohydrolase)	0.68	mg/dL	0.52-1.04
eGFR (Two Point Rate - Creatinine Aminohydrolase)	101.0	mL/min/1.73m <sup>2</sup>	>60.0
<b>Blood Urea Nitrogen (BUN)</b> (Endpoint /Colorimetric - Urease)	13	mg/dL	7.0-17.0
<b>Serum Uric Acid</b> (Colorimetric - Uricase,Peroxidase)	4.88	mg/dL	2.5-6.2
<b>LIPID PROFILE (CHOL,TRIG,HDL,LDL,VLDL)</b>			
Cholesterol Total (Colorimetric - Cholesterol Oxidase)	174.7	mg/dL	Both: Desirable: < 200 Both: Borderline High: 200-239 Both: High: > 240
Triglycerides (Colorimetric - Lip/Glycerol Kinase)	101.8	mg/dL	Both: Normal: < 150 Both: Borderline: 150-199 Both: High: 200-499 Both: Very High: >= 500
HDL Cholesterol (HDLc) (Colorimetric:non Hdl Precipitation Method)	45.4	mg/dL	Both: Low: < 40.0 Both: High: >= 60.0 Both: Normal: 40-60
Non-HDL Cholesterol	129.3	-	-
LDL Cholesterol (Enzymatic (Two Step CHE/CHO /POD))	109 H	mg/dL	Both: Optimal: < 100 Both: Near to above optimal: 100-129 Both: Borderline High: 130-159 Both: High: 160-189 Both: Very High: > 190
VLDL Cholesterol	20	mg/dL	2.0-30.0
Cholesterol /HDL Ratio	3.9	-	<5.0

**THYROID PROFILE (T3, T4, TSH)**

Page 1 of 3

**Narayana Multispeciality Hospital**

(A unit of Narayana Hrudayalaya Limited) CIN: U85110KA2000PLC027497

Registered Office: 258/A, Bommasandra Industrial Area, Anekal Taluk, Bangalore 560099

Hospital Address: Opp. Police Station, Rakhial Cross Road, Ahmedabad, Gujarat 380023

Tel +91 079 71222 228 | Email: info.ahd@narayanahealth.org | www.narayanahealth.org



Appointments  
**1800-309-0309**

Emergencies  
**787-810-0900**



Patient Name : Ms Nisha Singh MRN : 12510000240213 Gender/Age : FEMALE , 31y (15/02/1992)

Tri Iodo Thyronine (T3) (Competitive Immunoassay)	1.65	ng/mL	0.97-1.69
Thyroxine (T4) (Competitive Immunoassay)	8.68	ug/dl	5.53-11.0
TSH (Thyroid Stimulating Hormone) (Enhance Chemiluminescence-Immunometric)	3.500	mIU/L	Adults : 0.4001 - 4.049 Infant (1 - 23 months) : 0.5885 - 6.880 Children ( 2 -12 Yrs) : 0.7291 - 4.402 Adolescents ( 13-21 Yrs) : 0.4557 - 4.160 Pregnant women (1st trimester) : 0.1298 - 3.120 (2nd trimester) : 0.2749 - 2.652 (3rd trimester) : 0.3127 - 2.947

#### LIVER FUNCTION TEST(LFT)

Bilirubin Total (Colorimetric- Dual Wavelength- Reflectance Spectrophotometry)	0.3	mg/dL	0.2-1.3
Conjugated Bilirubin (Direct) (Dual Wavelength - Reflectance Spectrophotometry)	0.0	mg/dL	Adult: 0.0-0.3 Neonate: 0.0-0.6
Unconjugated Bilirubin (Indirect) (Dual Wavelength - Reflectance Spectrophotometry)	0.1	mg/dL	Adult: 0.0-1.1 Neonate: 0.6-10.5
Total Protein (Colorimetric - Biuret Method)	7.5	gm/dL	6.3-8.2
Serum Albumin (Colorimetric - Bromo-Cresol Green)	4.3	gm/dL	3.5-5.0
Serum Globulin	3.2	gm/dL	2.0-3.5
Albumin To Globulin (A/G)Ratio	1.4	-	1.1-2.5
SGOT (AST) (Multipoint-Rate With P-5-P (pyridoxal-5-phosphate))	22	U/L	Female: 14-36
SGPT (ALT) (Multipoint-Rate With P-5-P (pyridoxal-5-phosphate))	31	U/L	<35.0
Alkaline Phosphatase (ALP) (Multipoint-Rate - P-nitro Phenyl Phosphate, AMP Buffer)	145.0 H	U/L	38.0-126.0
Gamma Glutamyl Transferase (GGT) (Multipoint Rate-L-glutamyl-p-nitroanilide)	23.1	U/L	Adult: 12-58 Female:12-43 Male:15-73

--End of Report--

Page 2 of 3

#### Narayana Multispeciality Hospital

(A unit of Narayana Hrudayalaya Limited) CIN: U85110KA2000PLC027497

Registered Office: 258/A, Bommasandra Industrial Area, Anekal Taluk, Bangalore 560099

Hospital Address: Opp. Police Station, Rakhial Cross Road, Ahmedabad, Gujarat 380023

Tel +91 079 71222 228 | Email: info.ahd@narayanahealth.org | www.narayanahealth.org



Appointments

**1800-309-0309**

Emergencies

**787-810-0900**

Patient Name : Ms Nisha Singh MRN : 12510000240213 Gender/Age : FEMALE , 31y (15/02/1992)

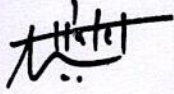

Dr. Patel Avinash  
M.D(Path)  
Consultant - Pathologist

**Note**

- Abnormal results are highlighted.
- Results relate to the sample only.
- Kindly correlate clinically.



**DEPARTMENT OF LABORATORY MEDICINE**

Final Report

Patient Name : Ms Nisha Singh MRN : 12510000240213 Gender/Age : FEMALE , 31y (15/02/1992)

Collected On : 24/06/2023 08:42 AM Received On : 24/06/2023 08:46 AM Reported On : 24/06/2023 10:26 AM

Barcode : 322306240015 Specimen : Whole Blood - ESR Consultant : Dr. Manish Maheshwari(GENERAL MEDICINE)

Sample adequacy : Satisfactory Visit No : OP-001 Patient Mobile No : 8866570123

**HAEMATOLOGY**

Test	Result	Unit	Biological Reference Interval
<b>Erythrocyte Sedimentation Rate (ESR)</b> (Westergren Method)	20	mm/hr	0.0-20.0

--End of Report--

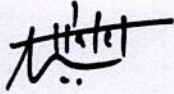

Dr. Patel Avinash  
M.D(Path)  
Consultant - Pathologist

**Note**

- Abnormal results are highlighted.
- Results relate to the sample only.
- Kindly correlate clinically.



**DEPARTMENT OF LABORATORY MEDICINE**

Final Report

Patient Name : Ms Nisha Singh MRN : 12510000240213 Gender/Age : FEMALE , 31y (15/02/1992)

Collected On : 24/06/2023 08:42 AM Received On : 24/06/2023 08:46 AM Reported On : 24/06/2023 10:26 AM

Barcode : 312306240024 Specimen : Plasma Consultant : Dr. Manish Maheshwari(GENERAL MEDICINE)

Sample adequacy : Satisfactory Visit No : OP-001 Patient Mobile No : 8866570123

**BIOCHEMISTRY**

Test	Result	Unit	Biological Reference Interval
<b>Fasting Blood Sugar (FBS)</b> (Colorimetric - Glucose Oxidase Peroxidase)	82	mg/dL	74.0-106.0

--End of Report--

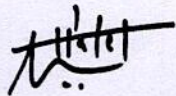

Dr. Patel Avinash  
M.D(Path)  
Consultant - Pathologist

**Note**

- Abnormal results are highlighted.
- Results relate to the sample only.
- Kindly correlate clinically.



**DEPARTMENT OF LABORATORY MEDICINE**

Final Report

Patient Name : Ms Nisha Singh MRN : 12510000240213 Gender/Age : FEMALE , 31y (15/02/1992)

Collected On : 24/06/2023 08:42 AM Received On : 24/06/2023 08:46 AM Reported On : 24/06/2023 10:27 AM

Barcode : 342306240001 Specimen : Urine Consultant : Dr. Manish Maheshwari(GENERAL MEDICINE)

Sample adequacy : Satisfactory Visit No : OP-001 Patient Mobile No : 8866570123 Rectified On : 24/06/2023 10:28 AM

**CLINICAL PATHOLOGY**

Test	Result	Unit	Biological Reference Interval
------	--------	------	-------------------------------

**URINE ROUTINE & MICROSCOPY**

**PHYSICAL EXAMINATION**

Volume	20	ml	-
Colour	Yellow	-	-
Appearance	Slight Turbid	-	-

**CHEMICAL EXAMINATION**

pH(Reaction)	6.0	-	5.0-9.0
Sp. Gravity	1.030	-	1.005-1.030
Protein	Trace	-	-
Urine Glucose	Negative	-	Negative
Ketone Bodies	Negative	-	Negative
Bile Salts	Negative	-	Negative
Bile Pigment (Bilirubin)	Negative	-	Negative
Urobilinogen	Normal	-	-
Nitrite	Positiive	-	-

**MICROSCOPIC EXAMINATION**

Pus Cells	8-10	/hpf	0-2
RBC	Nil	/hpf	0-3

Page 1 of 2

**Narayana Multispeciality Hospital**

(A unit of Narayana Hrudayataya Limited) CIN: U85110KA2000PLC027497

Registered Office: 258/A, Bommasandra Industrial Area, Anekal Taluk, Bangalore 560099

Hospital Address: Opp. Police Station, Rakhial Cross Road, Ahmedabad, Gujarat 380023

Tel +91 079 71222 228 | Email: info.ahd@narayanahealth.org | www.narayanahealth.org



Appointments

**1800-309-0309**

Emergencies

**787-810-0900**

Patient Name : Ms Nisha Singh MRN : 12510000240213 Gender/Age : FEMALE , 31y (15/02/1992)

Epithelial Cells	Nil	/hpf	0-5
Crystals	Not Seen	-	-
Casts	Not Seen	-	-
Bacteria	Bacteria Present(++)	-	-

--End of Report--

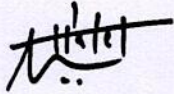

Dr. Patel Avinash  
M.D(Path)  
Consultant - Pathologist

**Note**

- Abnormal results are highlighted.
- Results relate to the sample only.
- Kindly correlate clinically.



MC-4217



**DEPARTMENT OF LABORATORY MEDICINE**

Final Report

Patient Name : Ms Nisha Singh MRN : 12510000240213 Gender/Age : FEMALE , 31y (15/02/1992)

Collected On : 24/06/2023 08:42 AM Received On : 24/06/2023 08:46 AM Reported On : 24/06/2023 10:26 AM

Barcode : 342306240001 Specimen : Urine Consultant : Dr. Manish Maheshwari(GENERAL MEDICINE)

Sample adequacy : Satisfactory Visit No : OP-001 Patient Mobile No : 8866570123

**CLINICAL PATHOLOGY**

Test	Result	Unit
Urine For Sugar (Fasting)	NIL	-

--End of Report--

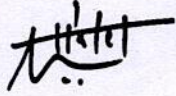

Dr. Patel Avinash  
M.D(Path)  
Consultant - Pathologist

**Note**

- Abnormal results are highlighted.
- Results relate to the sample only.
- Kindly correlate clinically.



**DEPARTMENT OF LABORATORY MEDICINE**

Final Report

Patient Name : Ms Nisha Singh MRN : 12510000240213 Gender/Age : FEMALE , 31y (15/02/1992)

Collected On : 24/06/2023 08:42 AM Received On : 24/06/2023 08:46 AM Reported On : 24/06/2023 10:24 AM

Barcode : 322306240016 Specimen : Whole Blood Consultant : Dr. Manish Maheshwari(GENERAL MEDICINE)

Sample adequacy : Satisfactory Visit No : OP-001 Patient Mobile No : 8866570123

**HAEMATOLOGY**

Test	Result	Unit	Biological Reference Interval
<b>COMPLETE BLOOD COUNT (CBC)</b>			
Haemoglobin (Hb%) (Erythrocyte Lysis And Cyanide Free Determination-spectrophotometry)	<b>10.2 L</b>	gm/dL	12.0-16.0
Red Blood Cell Count (Electrical Impedance)	4.82	million/ $\mu$ l	4.0-5.2
PCV (Packed Cell Volume) / Hematocrit (Calculated)	33.6	%	33.0-51.0
MCV (Mean Corpuscular Volume) (Derived From RBC Histogram)	<b>69.6 L</b>	fL	80.0-100.0
MCH (Mean Corpuscular Haemoglobin) (Calculated)	<b>21.2 L</b>	pg	26.0-34.0
MCHC (Mean Corpuscular Haemoglobin Concentration) (Calculated)	<b>30.4 L</b>	g/L	32.0-36.0
Red Cell Distribution Width (RDW) (Derived From RBC Histogram)	<b>16.7 H</b>	%	11.1-13.1
Platelet Count (Electrical Impedance)	284	Thousand / $\mu$ L	150.0-450.0
Total Leucocyte Count(WBC) (Electrical Impedance)	7.7	Thousand / $\mu$ L	4.5-11.0
<b>DIFFERENTIAL COUNT (DC)</b>			
Neutrophils	62.0	%	35.0-66.0
Lymphocytes	<b>23.6 L</b>	%	24.0-44.0
Monocytes	<b>6.7 H</b>	%	3.0-6.0
Eosinophils	<b>7.0 H</b>	%	0.0-3.0

Page 1 of 2

**Narayana Multispeciality Hospital**

(A unit of Narayana Hrudayalaya Limited) CIN: U8510KA2000PLC027497

Registered Office: 258/A, Bommasandra Industrial Area, Anekal Taluk, Bangalore 560099

Hospital Address: Opp. Police Station, Rakhial Cross Road, Ahmedabad, Gujarat 380023

Tel +91 079 71222 228 | Email: info.ahd@narayanahealth.org | www.narayanahealth.org



Appointments

**1800-309-0309**

Emergencies

**787-810-0900**



Patient Name : Ms Nisha Singh MRN : 12510000240213 Gender/Age : FEMALE , 31y (15/02/1992)

Basophils	0.7	%	0.0-1.0
Absolute Neutrophil Count	4.78	10 <sup>3</sup> cells/cumm	1.8-8.0
Absolute Lymphocyte Count	1.82	10 <sup>3</sup> cells/cumm	1.0-4.8
Absolute Monocyte Count	0.52	10 <sup>3</sup> cells/cumm	0.2-0.8
Absolute Eosinophil Count	<b>0.54 H</b>	10 <sup>3</sup> cells/cumm	0.03-0.35
Absolute Basophil Count	0.06	10 <sup>3</sup> cells/cumm	0.0-0.3

*As per the recommendation of International Council for Standardization in Hematology, the differential counts are additionally being reported as absolute numbers.*

#### BLOOD GROUP & RH TYPING

Blood Group	B	-	-
RH Typing	Positive	-	-

--End of Report--

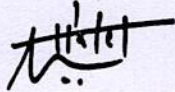

Dr. Patel Avinash  
M.D(Path)  
Consultant - Pathologist

#### Note

- Abnormal results are highlighted.
- Results relate to the sample only.
- Kindly correlate clinically.



24-06-2023 09:27:17

12510000240213

Name:  
Age:  
Gender:

DISHA, SINGH  
31 Years  
Female

Vent. Rate  
PR Interval  
QRS Duration  
QT/QTc Interval  
P/QRS/T Axes  
QTc: Hodges

73 bpm  
142 ms  
78 ms  
390/413 ms  
35/51/38 deg

Sinus rhythm  
Normal ECG

Unconfirmed Diagnosis

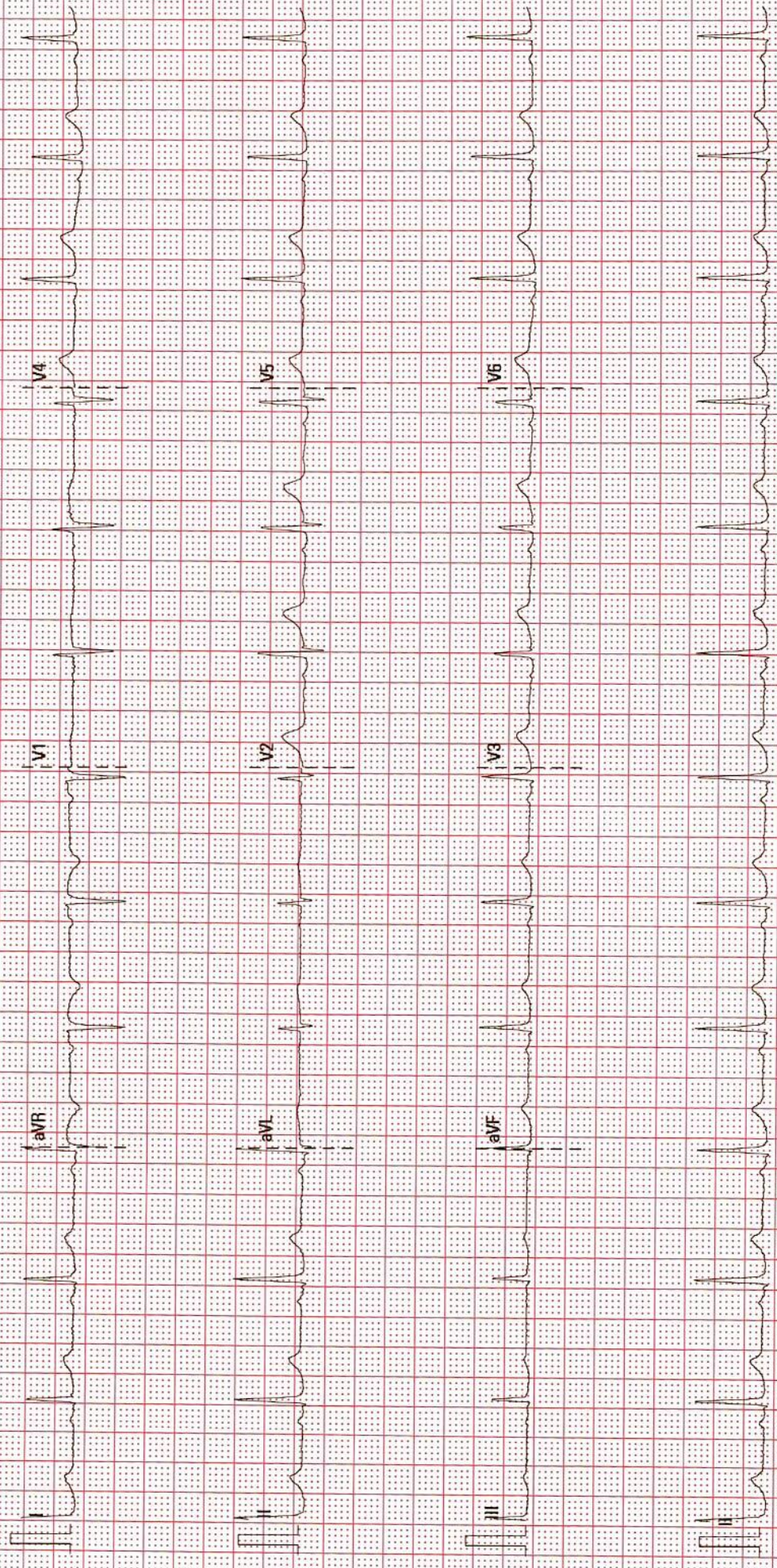

25 mm/s

10 mm/mV

50 Hz

BDR 35 Hz

02 10:00 V28 4.1

SN:FN 21032327

# ADULT TRANS-THORACIC ECHO REPORT

PATIENT NAME : Ms Nisha Singh  
GENDER/AGE : Female, 31 Years  
LOCATION : OPD

PATIENT MRN : 12510000240213  
PROCEDURE DATE : 24/06/2023 10:12 AM  
REQUESTED BY : Dr. Manish Maheshwari



## IMPRESSION

- NORMAL LV SYSTOLIC FUNCTION
- NORMAL LV SIZE
- NO RWMA AT REST.
- NO MR, NO AR
- NO TR, NO PAH
- NORMAL LV COMPLAINE.

## FINDINGS

### CHAMBERS

LEFT ATRIUM : NORMAL SIZED  
AP DIAMETER(MM): 33

RIGHT ATRIUM : NORMAL SIZED

LEFT VENTRICLE : NORMAL SIZE AND THICKNESS WITH NORMAL FUNCTION

LVIDD(MM)	: 44	IVSD(MM)	: 10	EDV(ML)	:
LVIDS(MM)	: 28	LVPWD(MM)	: 10	ESV(ML)	:
E/A RATIO	:	E/E'(AVERAGE)	:	LVEF(%)	: 60

RIGHT VENTRICLE : NORMAL SIZE AND THICKNESS WITH NORMAL FUNCTION

LVOT/RVOT : NORMAL

RWMA : NO REGIONAL WALL MOTION ABNORMALITIES

### VALVES

MITRAL : NORMAL MOBILITY AND THICKNESS WITH NO CALCIFICATION. SUB VALVAR STRUCTURES ARE NORMAL

AORTIC : NORMAL MOBILITY AND THICKNESS WITH NO CALCIFICATION

TRICUSPID : NORMAL MOBILITY AND THICKNESS WITH NO CALCIFICATION. SUB VALVAR STRUCTURES ARE NORMAL

PULMONARY : NORMAL MOBILITY AND THICKNESS WITH NO CALCIFICATION

### SEPTAE

IAS : INTACT

IVS : INTACT

### ARTERIES AND VEINS

AORTA : NORMAL, LEFT AORTIC ARCH

PA : NORMAL SIZE  
PA PRESSURE: NORMAL

IVC : NORMAL SIZE & COLLAPSIBILITY

PERICARDIUM : NORMAL PERICARDIAL THICKNESS. NO EFFUSION



MS NISHA SINGH (12510000240213)

**INTRACARDIAC MASS** : NO TUMOUR, THROMBUS OR VEGETATION SEEN

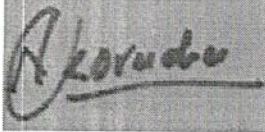

DR. KORADIYA NIRAJKUMAR HARILAL  
M.B.D. RADIO NON-INVASIVE RADIOLOGIST

DR. MANIK CHOPRA  
M.D., D.M. (CARDIOLOGY): FELLOWSHIP IN  
STRUCTURAL HEART DISEASE  
INTERVENTIONS, INTERVENTIONAL  
CARDIOLOGIST; CLINICAL LEAD -  
STRUCTURAL HEART DISEASE  
INTERVENTIONS (TAVR)

24/06/2023 10:12 AM

**PREPARED BY** : DUTT SNEHAL NARENDRA BHAI  
(353788)  
**GENERATED BY** : DUTT SNEHAL NARENDRA BHAI  
(353788)

**PREPARED ON** : 24/06/2023 10:15 AM  
**GENERATED ON** : 24/06/2023 10:15 AM



Patient Name	Nisha Singh	Requested By	
MRN	12510000240213	Procedure Date Time	24-06-2023 09:03:22
Age/Sex	31Y 4M/Female	Hospital	NH-AHMEDABAD

**CHEST RADIOGRAPH (PA VIEW)**

- The lung fields appear normal.
- The cardiac size is within normal limit.
- The costophrenic angles are clear. No evidence of pleural effusion or pneumothorax.
- The visualized bones and soft tissue structures appear normal.
- Both the diaphragmatic domes appear normal.

*V. Soni*

**Dr. Viral Soni**  
M.D. (Radio Diagnosis)

\* This is a digitally signed valid document. Reported Date/Time: 24-06-2023 10:26:05

<b>Patient Name</b>	Nisha Singh	<b>Requested By</b>	Dr. Manish Maheshwari
<b>MRN</b>	12510000240213	<b>Procedure DateTime</b>	24-06-2023 11:07:47
<b>Age/Sex</b>	31Y 4M / Female	<b>Hospital</b>	NH-AHMEDABAD

**U.S.G OF ABDOMEN WITH PELVIS:**

**LIVER:** Appears normal in size and normal echopattern.No focal lesion is seen. No dilated IHBR is seen. PV and CBD at porta appear normal.

**GALL BLADDER:** Distended and normal. No stone or cholecystitis is seen. Wall thickness is normal.

**PANCREAS:** Visualized head and proximal body of pancreas appears normal.

**SPLEEN:** Appears normal in size and echotexture. No focal lesion is seen.

**BOTH KIDNEYS:** Normal in size and echotexture.  
No evidence of stone or hydronephrosis is seen in either kidney.  
Cortical thickness appears normal on either side.  
Corticomedullary differentiation is maintained in either kidney.

**U.BLADDER:** Distended and appears normal. No stone or mass is seen.

**UTERUS:** Anteverted. Normal in size and normal in echo. No e/o any myometrial lesion is noted.Endometrial cavity is empty.

**BOTH OVARIES:** No adnexal mass is seen on either side.

No undue dilatation or thickening is noted in visualized bowel loops.  
No e/o free fluid is seen in peritoneal cavity.  
No significantly enlarged node is seen in mesentery or pre & paraaortic region.

**COMMENTS:**

- **No significant abnormality detected.**

*V.Soni*

**Dr. Viral Soni**  
M.D. (Radio Diagnosis)

This is a digitally signed valid document. Reported Date/Time: 24-06-2023 11:13:43

Patient Name	Nisha Singh	Requested By	Dr. Manish Maheshwari
MRN	12510000240213	Procedure DateTime	24-06-2023 11:07:43
Age/Sex	31Y 4M / Female	Hospital	NH-AHMEDABAD

**USG OF BOTH BREASTS**

- Prominent fibro glandular parenchyma is seen in bilateral breast parenchyma.
- No evidence of any focal lesion is seen. No e/o any architectural distortion is seen.
- Nipple- areola complex appear normal.
- Overlying skin and underlying chest wall muscles appear normal.
- No evidence of significant axillary lymphadenopathy is seen.

**IMPRESSION**

- No significant sonological abnormality is detected.

*V. Soni*

**Dr. Viral Soni**  
M.D. (Radio Diagnosis)

This is a digitally signed valid document. Reported Date/Time: 24-06-2023 11:11:08



2110230230623 23/06/2023 11:10:49PM NABAWANA KUL - Almudi T. TISO 2 MI 1.3

MSUBER  
Abd3  
C5-1  
31Hz  
SI  
7D  
73%  
Dm R 55  
P Low  
Hegen



MSUBER  
Abd3  
C5-1  
31Hz  
SI  
7D  
73%  
Dm R 55  
P Low  
Hegen



MSUBER  
Abd3  
C5-1  
31Hz  
SI  
7D  
73%  
Dm R 55  
P Low  
Hegen



2110230230623 23/06/2023 11:10:49PM NABAWANA KUL - Almudi T. TISO 2 MI 1.3

MSUBER  
Abd3  
C5-1  
31Hz  
SI  
7D  
73%  
Dm R 55  
P Low  
Hegen

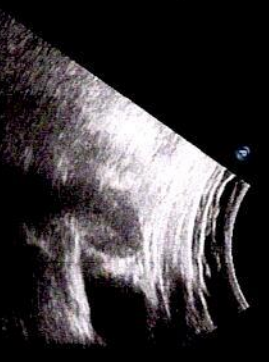

MSUBER  
Abd3  
C5-1  
31Hz  
SI  
7D  
73%  
Dm R 55  
P Low  
Hegen



MSUBER  
Abd3  
C5-1  
31Hz  
SI  
7D  
73%  
Dm R 55  
P Low  
Hegen



2110230230623 23/06/2023 11:10:49PM NABAWANA KUL - Almudi T. TISO 2 MI 1.3

MSUBER  
Abd3  
C5-1  
31Hz  
SI  
7D  
73%  
Dm R 55  
P Low  
Hegen

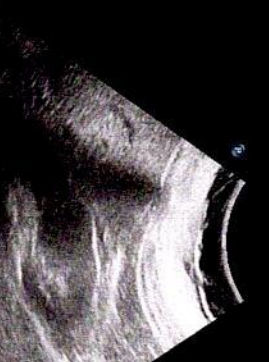

MSUBER  
Abd3  
C5-1  
31Hz  
SI  
7D  
73%  
Dm R 55  
P Low  
Hegen



MSUBER  
Abd3  
C5-1  
31Hz  
SI  
7D  
73%  
Dm R 55  
P Low  
Hegen





M 1128 VS

NARAYANA MULTISPECIALITY HOSPITAL, AHMEDABAD.  
NISHA SINGH 31Y  
MWHC 240213  
24-06-2023  
Acq. Tm: 08:48 AM

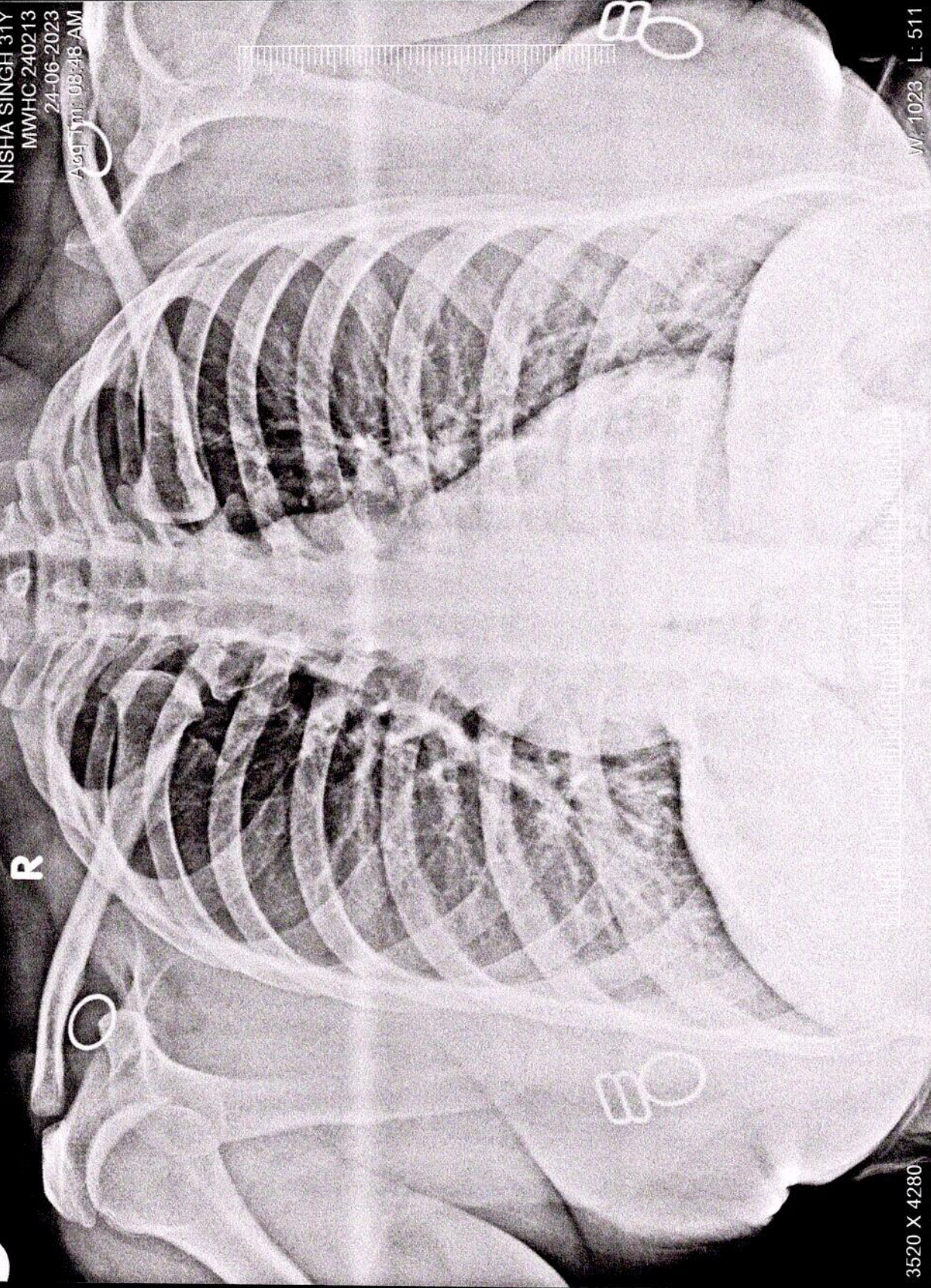

3520 X 4280

W: 1023 L: 511

NISHA SINGH 31Y MWHC 240213 1128 VS 24-06-2023  
NARAYANA MULTISPECIALITY HOSPITAL, AHMEDABAD.