



Rama Krishna Multispeciality Hospital

257-A, TALWANDI, KOTA (RAJ.) • Tel : 0744-3562955, M. 9414227325
www.ramakrishnahospital.com | Email : rxkota@gmail.com

Mohit Kumar Meena

Moh 25/27/29/44/21

DuA 30/7/22

H-30

BP-130/70

HT-175 cm

WT 68 kg

BMI 22

Chest - I 91 cm

II 86 cm

Abd 83 cm

Vision 6/6 Color ⊙

Dental ⊙

Gy ⊙

ENT ⊙

Sk ⊙

fit to join duty

M. Meena
डॉ. मोहित कुमार भार्गव
एम.बी.बी.एस., एम.डी.
रामाकृष्णा हॉस्पिटल
रजि. नं. 006311/22544



नाम **मोहित कुमार मोणा**
 Name **MR. MEENA MOHIT KUMAR**
 कर्मचारी कूट क्र
 E.C No **182499**



जारीकर्ता प्राधिकारी
 Issuing Authority

घातक के हस्ताक्षर
 Signature of Holder

यदि पाया जाए है, तो कृपया वापस भेजें
 If found, please return to:
 Asst. General Manager (Security), Bank of Baroda, Baroda Corporate Centre
 C-25, G Block, Sarda-Kanta Complex, Mumbai 400051, India
 Phone : 01 22 6889 5196 Fax : 01 22 3652 6747

रक्त समूह / Blood Group: **O+** एलर्जी / Allergy

घातक चिह्न / Identification mark: **CLUT MARK ON HEAD**

जारीकर्ता कार्यालय / Issuing Office
 T-B-49 TO 54, Chandra Sekhar Azad Nagar Ghniwara-311001
 Ph : 01482-245764

डॉ. **गणेश भागवत**
 रासायनिकशास्त्र विभाग
 सं. नं. 20364



212269 / MOHIT KUMAR MEENA / 27 Yrs / M / 175 Cms / 69 Kg Date: 28-Dec-2022 Refd By : DR MONIKA Examined By:

Stage	Time	Duration	Speed(mph)	Elevation	METS	Rate	% THR	BP	HRP	PVC	Comments
Supine	00:14	0:14	00.0	00.0	01.0	063	33%	124/82	078	00	
Standing	01:03	0:49	00.0	00.0	01.0	070	36%	124/82	085	00	
HV	01:43	0:40	00.0	00.0	01.0	077	40%	124/82	095	00	
Warm Up	02:51	1:08	00.0	00.0	01.0	077	40%	124/82	095	00	
EXStart	03:46	0:55	01.0	00.0	01.0	083	43%	124/82	102	00	
BRUCE Stage 1	06:46	3:00	01.7	10.0	04.7	103	53%	128/84	131	00	
BRUCE Stage 2	09:46	3:00	02.5	12.0	07.1	132	68%	136/88	179	00	
BRUCE Stage 3	12:46	3:00	03.4	14.0	10.2	149	77%	138/90	205	00	
PeakEX	14:17	1:31	04.2	16.0	11.9	172	89%	138/90	237	00	
Recovery	15:17	1:00	01.1	00.0	04.3	146	76%	136/88	198	00	
Recovery	16:17	2:00	00.0	00.0	01.0	119	62%	136/88	161	00	
Recovery	17:17	3:00	00.0	00.0	01.0	102	53%	136/88	138	00	
Recovery	18:17	4:00	00.0	00.0	01.0	093	48%	136/88	126	00	
Recovery	19:17	5:00	00.0	00.0	01.0	089	46%	124/82	110	00	
Recovery	19:26	5:09	00.0	00.0	01.0	088	46%	124/82	109	00	

FINDINGS :

Exercise Time : 10:31
 Max HR Attained : 172 bpm 89% of Target 193
 Max BP Attained : 138/90
 Max Workload Attained : 11.9 Good response to induced stress
 Test End Reasons : Test Complete. Heart Rate Achieved

Monika

Exercise report submitted

Dr. *M. S. Sharma*
 Director, G.H.
 Rama Krishna Hospital
 Plot No. 100/2011 / 22544

Doctor : DR YASH BHARGAVA



212289 / MOHIT KUMAR MEENA / 27 Yrs / M / 175 Cms / 68 Kg / HR : 63

Date: 26-Dec-2022 10:55:47 AM METS: 1.8/83 bpm 93% of THR BP: 124/82 mmHg Combined Midiana/SLC Dur: Match On: HR: 0.05 Hz LF: 35 Hz

4X 30 Hz Post U

ExTime: 00:00 0.0 mph 0.0%
26 mm/Sec 1.0 Cm/mV

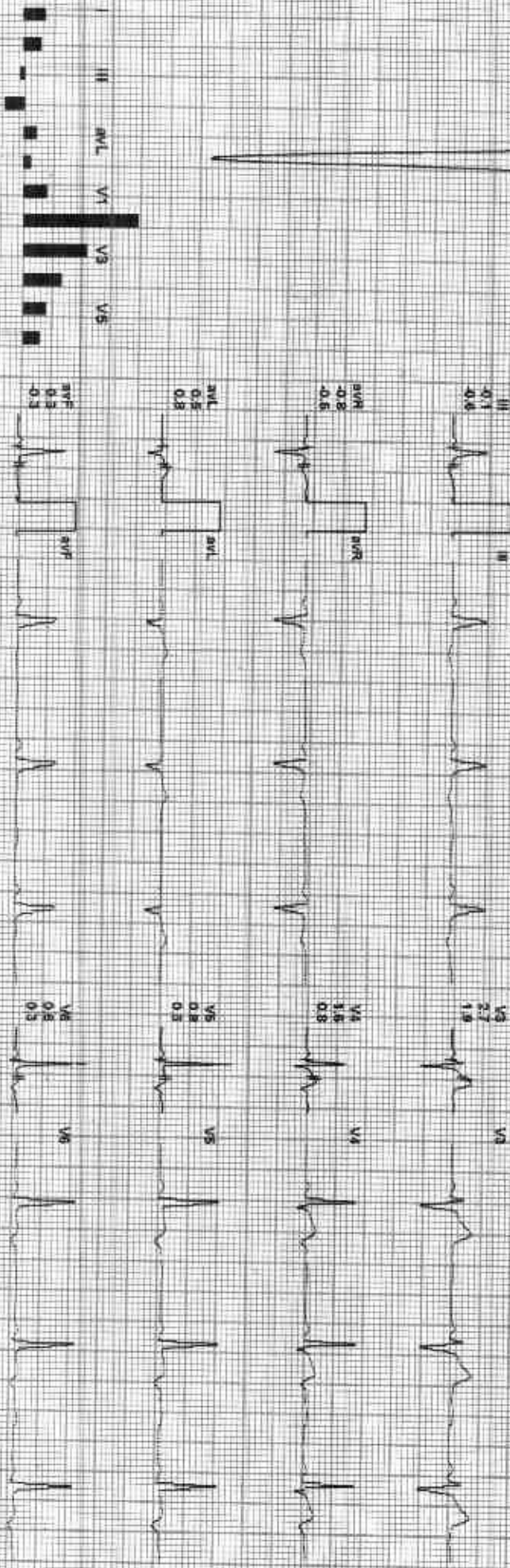
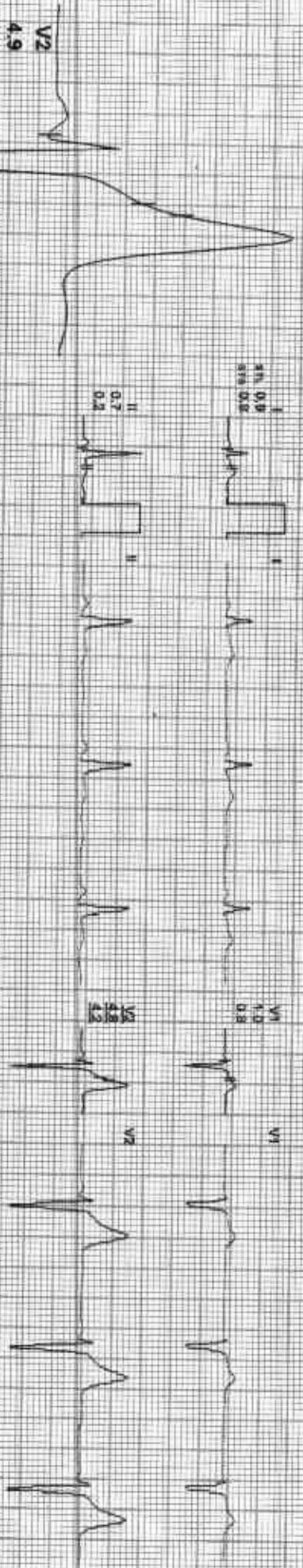

REMARKS: I aVR aVF V2 V4 V6



2122289 / MOHIT KUMAR MEENA / 27 Yrs / M / 175 Cms / 68 Kg / HR: 70

Date: 28-Dec-2022 10:55:47 AM METS: 1.0/70 bpm 36% of THR BP: 124/82 mmHg Combined Meds: B/C Orv/Noct/Clw/HF 0.05 Np/LE 3S Hz

ExTime: 00:00 0.0 mph 0.0%
25 mm/Sec 1.0 Cm/mV

AX 50 MS Post J

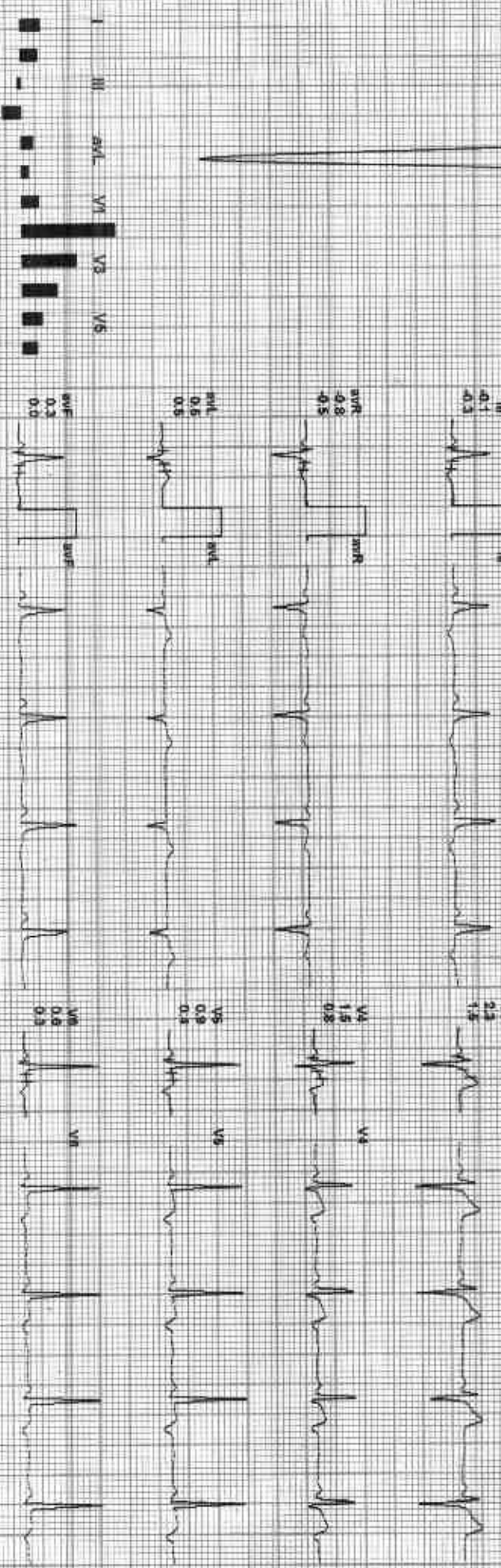
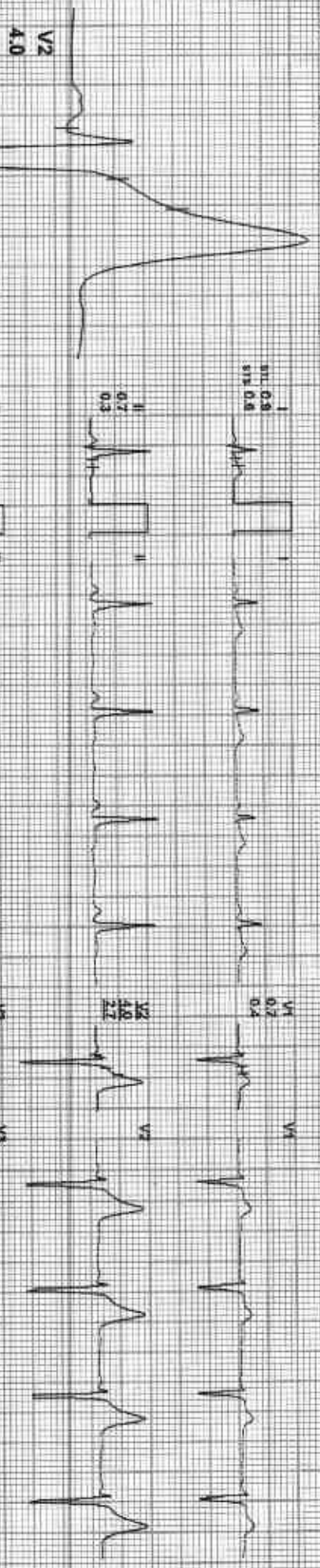

REMARKS: I II aVR aVL V1 V2 V3 V4 V5 V6

ADX-QI-MP-62611511-RJA/engens



2122289 / MOHIT KUMAR MEENA / 27 Yrs / M / 175 Cms / 69 Kg / HR : 77

Date: 28-Dec-2022 10:55:47 AM Wt: 68.10/77 born 40% of THR BP: 124/82 mmHg Combined Medians: B.C. On/ Notd. Cal/ HE 0.05 Hz/ LF 35 Hz

4X 90 ms PostU

EXTime: 00:00 0.0 mHz, 0.0%
25 min/Sec - 1.0 Cm/mV

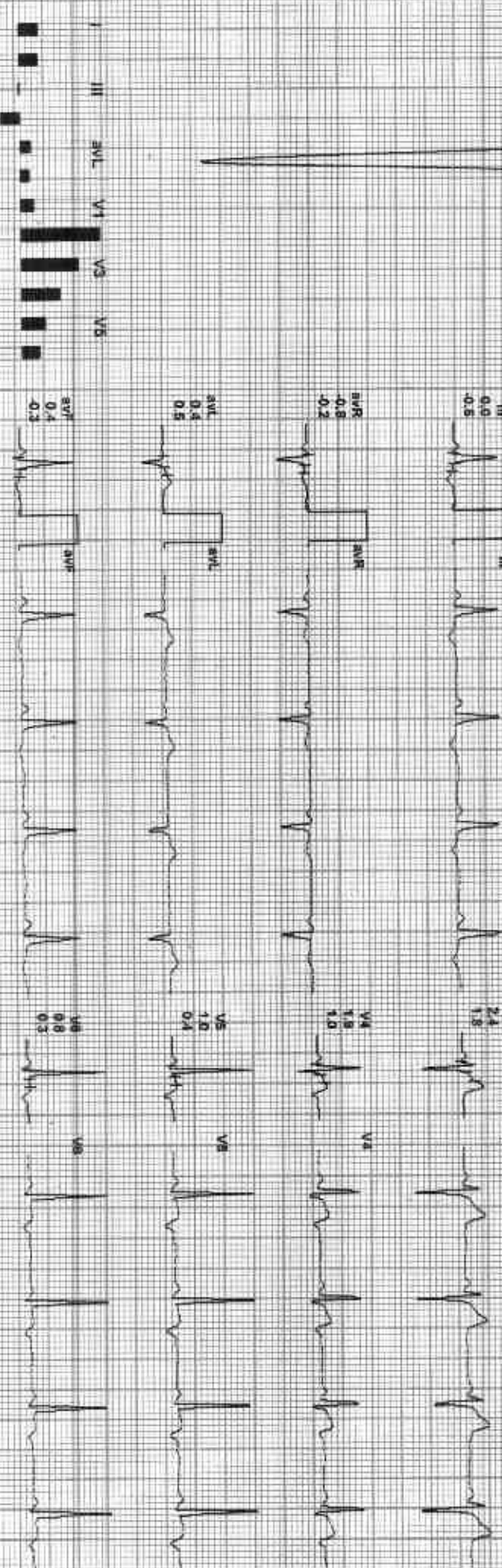
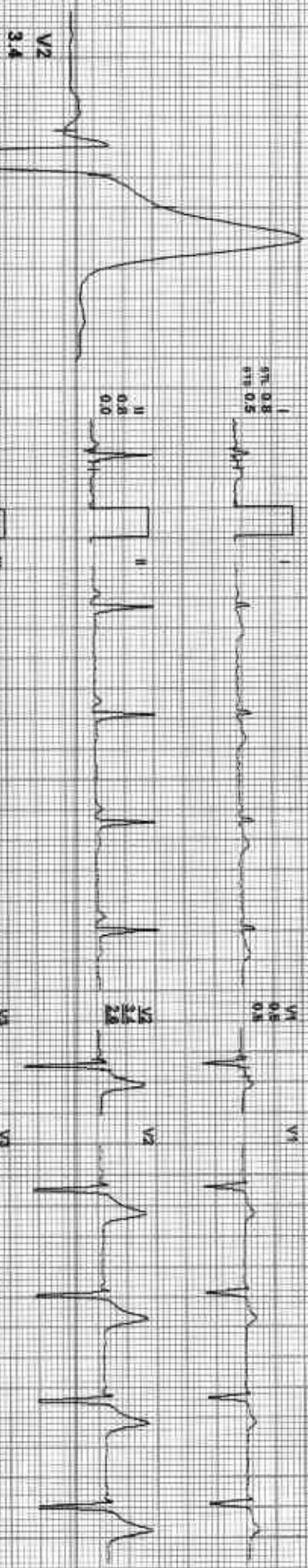

REMARKS:

I aVR aVF V2 V4 V5



212289 / MOHIT KUMAR MEENA / 27 Yrs / M / 175 Cms / 68 Kg / HR : 77

Date: 29-Dec-2022 10:35:47 AM METS: 1.07 77 bpm 49% of THR BP: 124/82 mmHg Combined Mediana: B.C On/Notch On/ HF 0.05 HRA: F 35 Hz

ExTime: 00:00 0.0 mph 0.0%
25 mm/Sec 1.0 CH/IV

4X 80 ms Post J

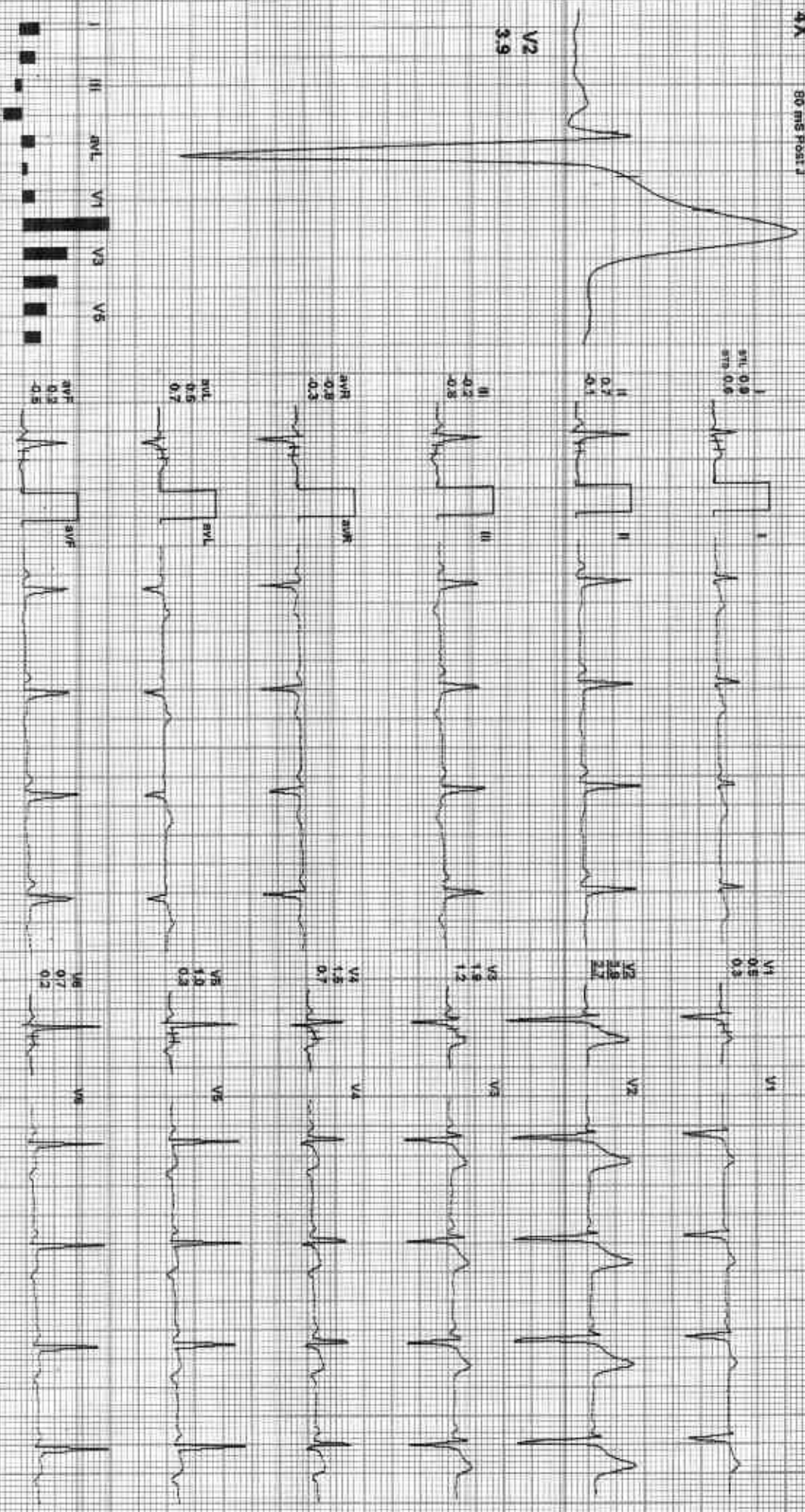

I II III aVR aVL aVF V1 V2 V3 V4 V5 V6

REMARKS:



212289 / MOHIT KUMAR MEENA / 27 Yrs / M / 175 Cms / 68 Kg / HR : 83

Date: 28-Dec-2022 10:55:47 AM METS: 1.0/83 bpm (3% of JHR) BP: 124/82 mmHg Combined Medians: BLC On Notch ON/IE 0.05 Hz/IF 35 Hz

EstTime: 00:00 1.0 mph 0.0%
24 mm/Sec 1.0 Cm/mV

4X 90 ms Paper /

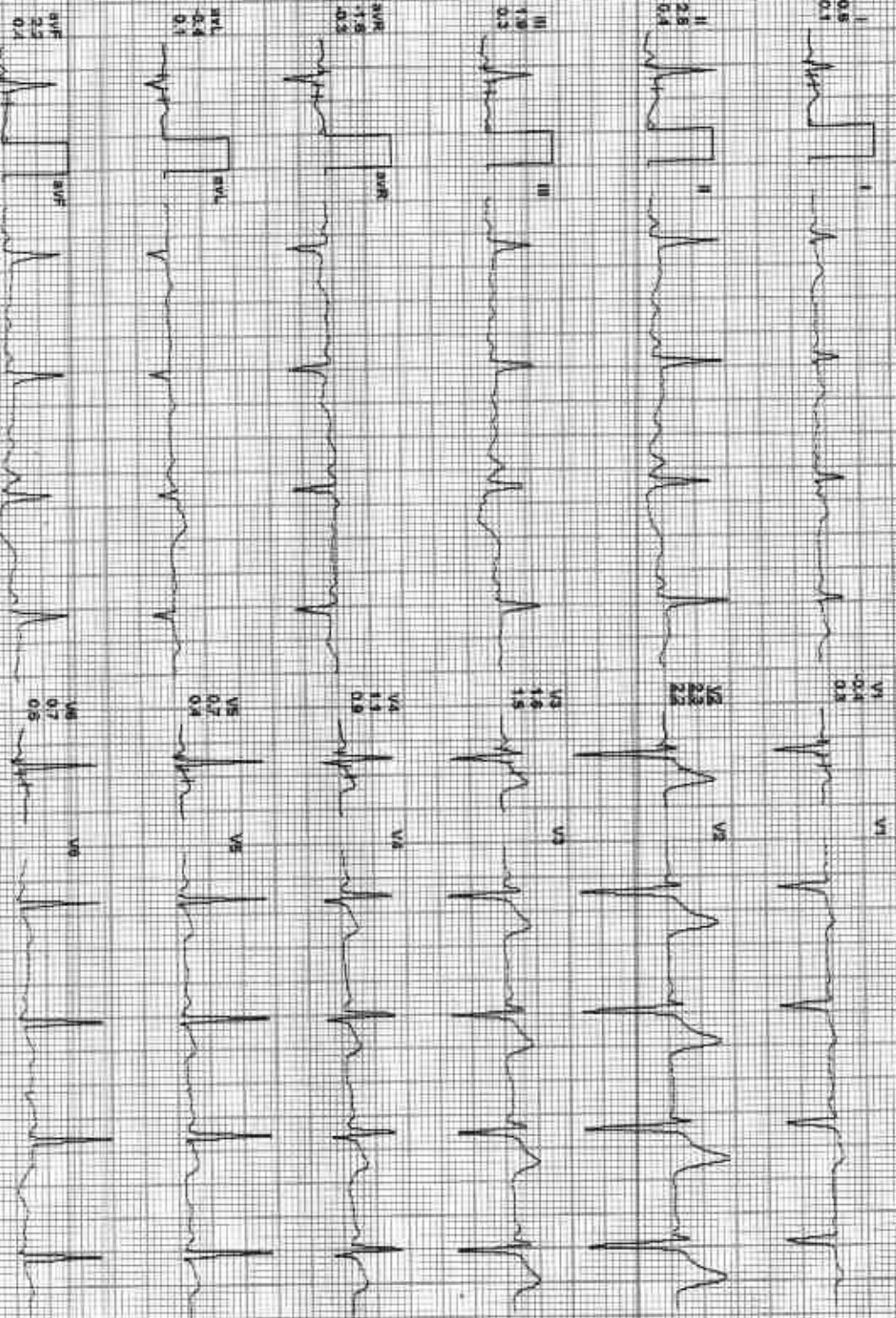
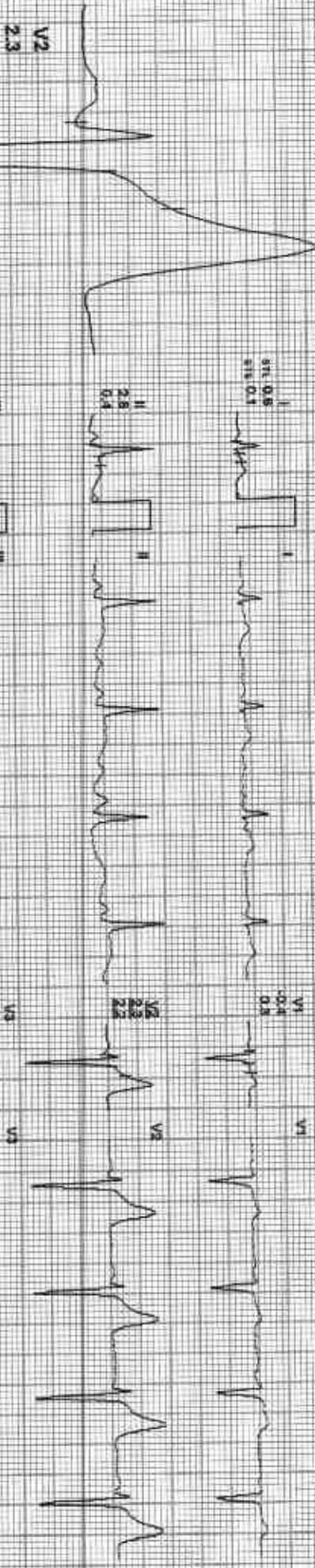

REMARKS:

ADDC GE M2122V1125470A/eng/15



212289 / MOHIT KUMAR MEENA / 27 Yrs / M / 175 Cms / 68 Kg / HR : 103

Date: 28-Dec-2022 10:55:47 AM METS: 4.7 / 105 bpm 53% of THR BP: 128/84 mmHg

EXTime: 03:00 1.7 mph 10.0%
25 min/Sec 1.0 Cal/min

4X 80 ms Post J

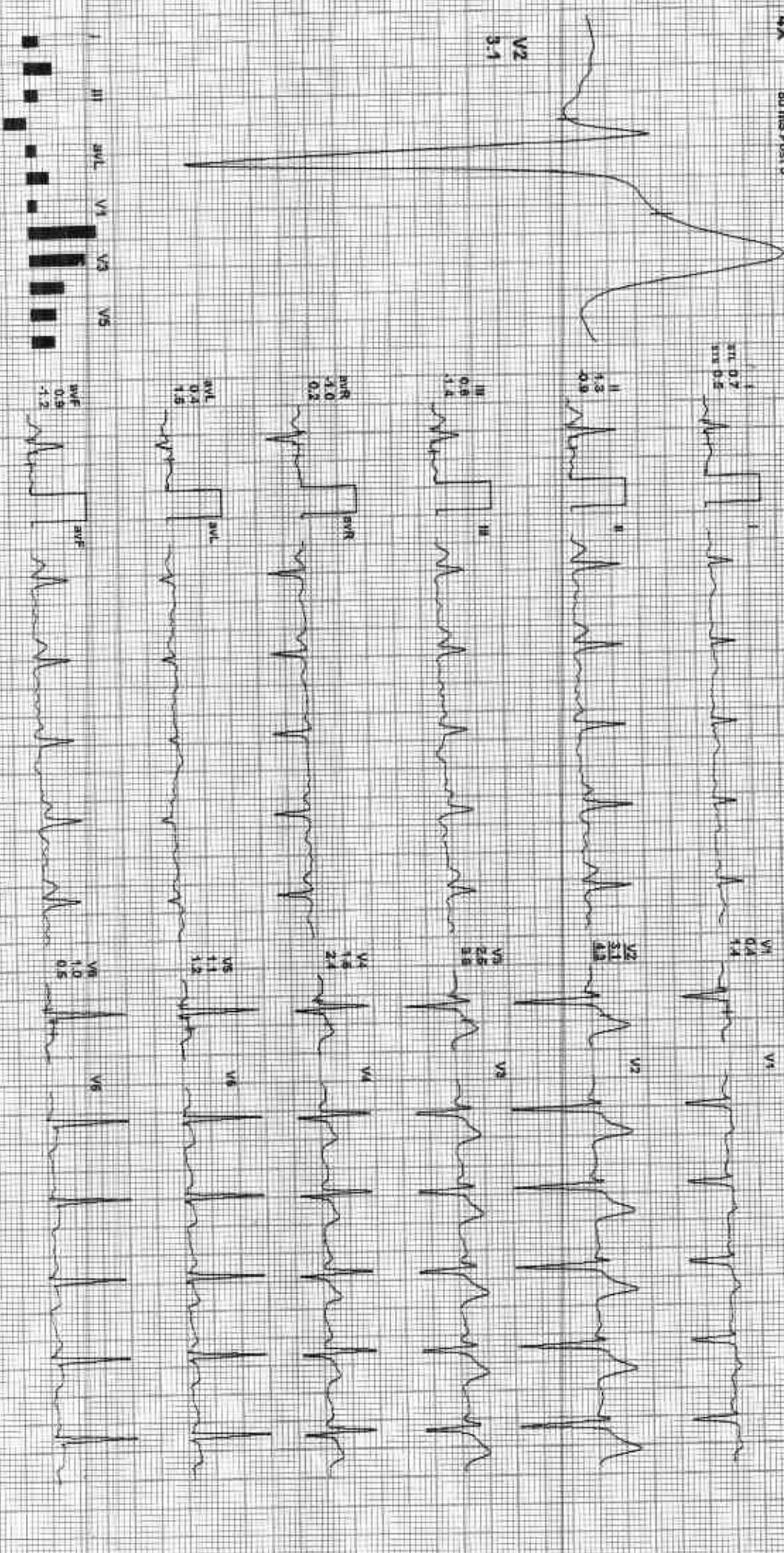

REMARKS:

ADPX_QE16201102518181engens

212289 / MOHIT KUMAR MEENA / 27 Yrs / M / 175 Cms / 68 Kg / HR 132

DATE: 28-Dec-2022 10:55:47 AM METS: 7.4 / 132 bpm 68% of THR BP: 156/88 mmHg Combined Mediana: B/C Cm Mouth Clr: HF: 0.05 H2/LF: 35 Hz

ESTime: 06:09 2.5 mph, 12.0%
25 mm/Sec, 1.0 Cm/mV

4X 80 min Post J

V2 4.0

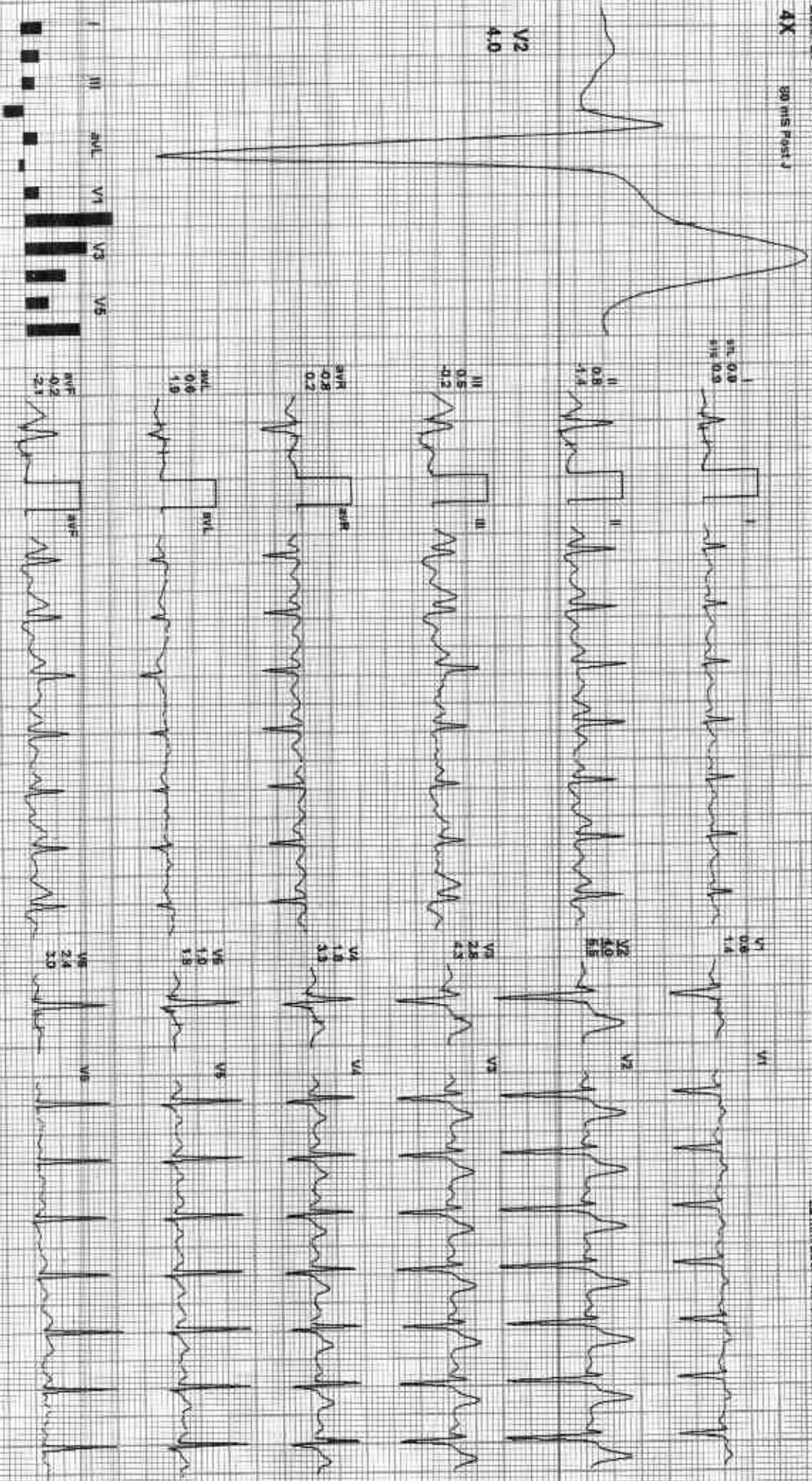

REMARKS:

ADX_GEM1152011250RMAWenger



212289 / MOHIT KUMAR MEENA / 27 Yrs / M / 175 Cms / 68 Kg / HR : 149

Date: 29-Dec-2022 10:55:47 AM METS: 10.2/ 149 bpm 17% of THR BP: 138/90 mmHg Combined Meds: B/C On/ Natch On/ HF 0.05 Ho/LF 35 Hz

Ex Time: 09:00 3.4 mph 14.0%
28 min Sec 1.0 Control

4X 60 ems Post J

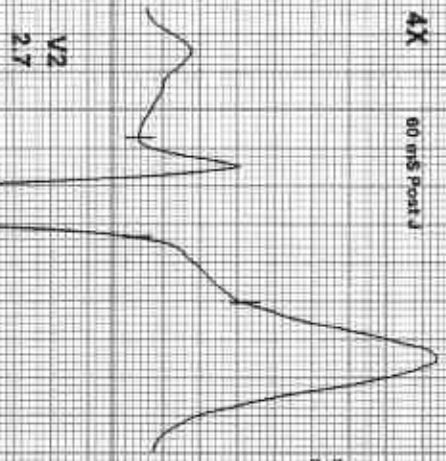

V2
2.7

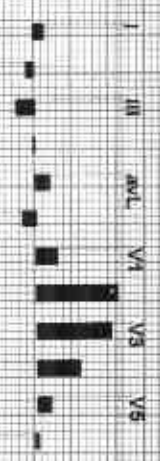
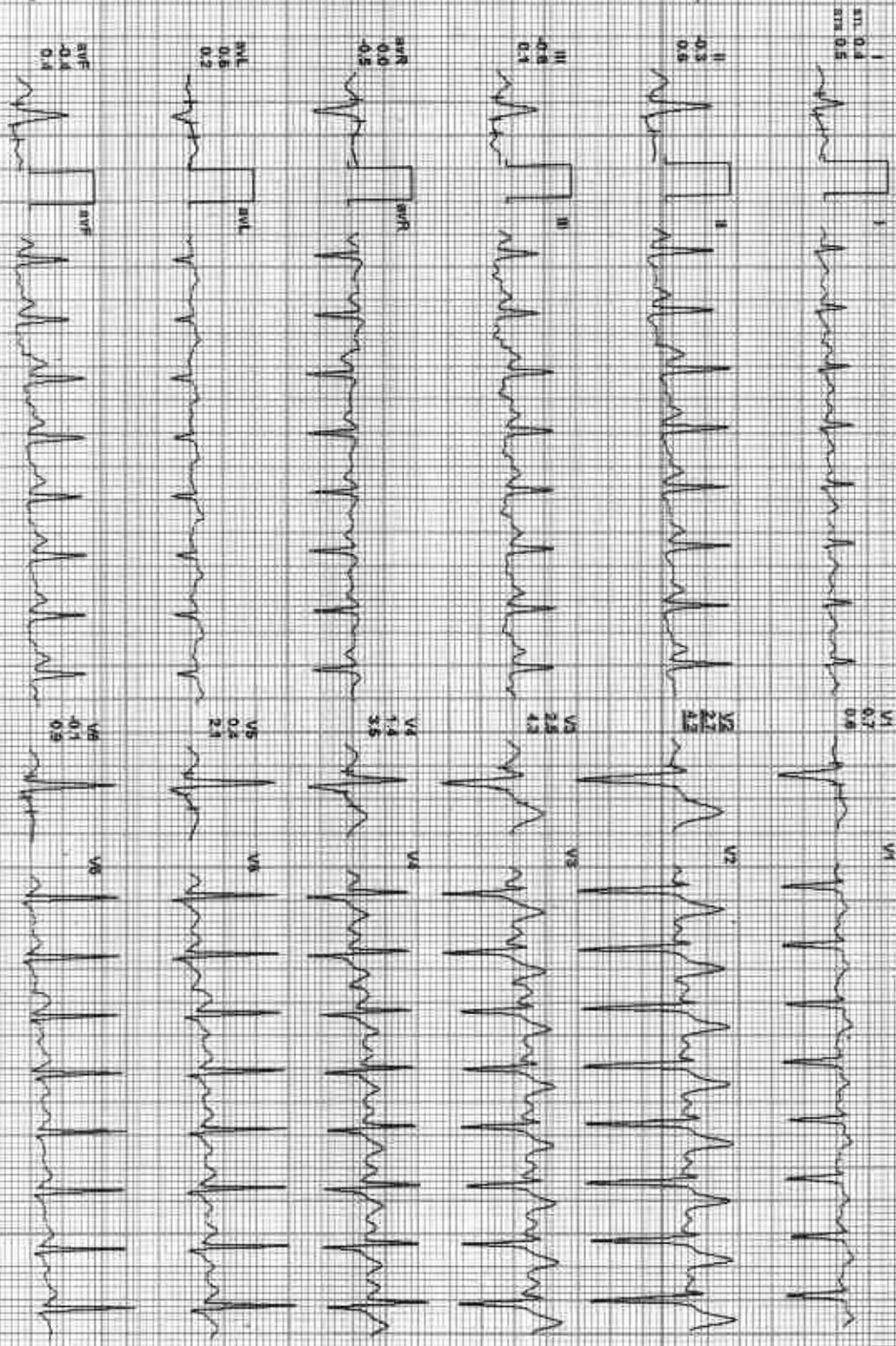

REMARKS:



212289 / MOHIT KUMAR MEENA / 27 Yrs / M / 175 Cms / 68 Kg / HR : 172

Date: 38-Dec-2022 10:55:47 AM METS: 11.99 172 bpm 89% of THR BP: 130/80 mmHg Combined Mediana BLC On: Metn On: HF 0.06 Hz/LF 39 Hz

E-Time: 10:31 4.2 min 15.0%
25 min/Sec: 1.0 cm/mV

4X 80 ms Post U

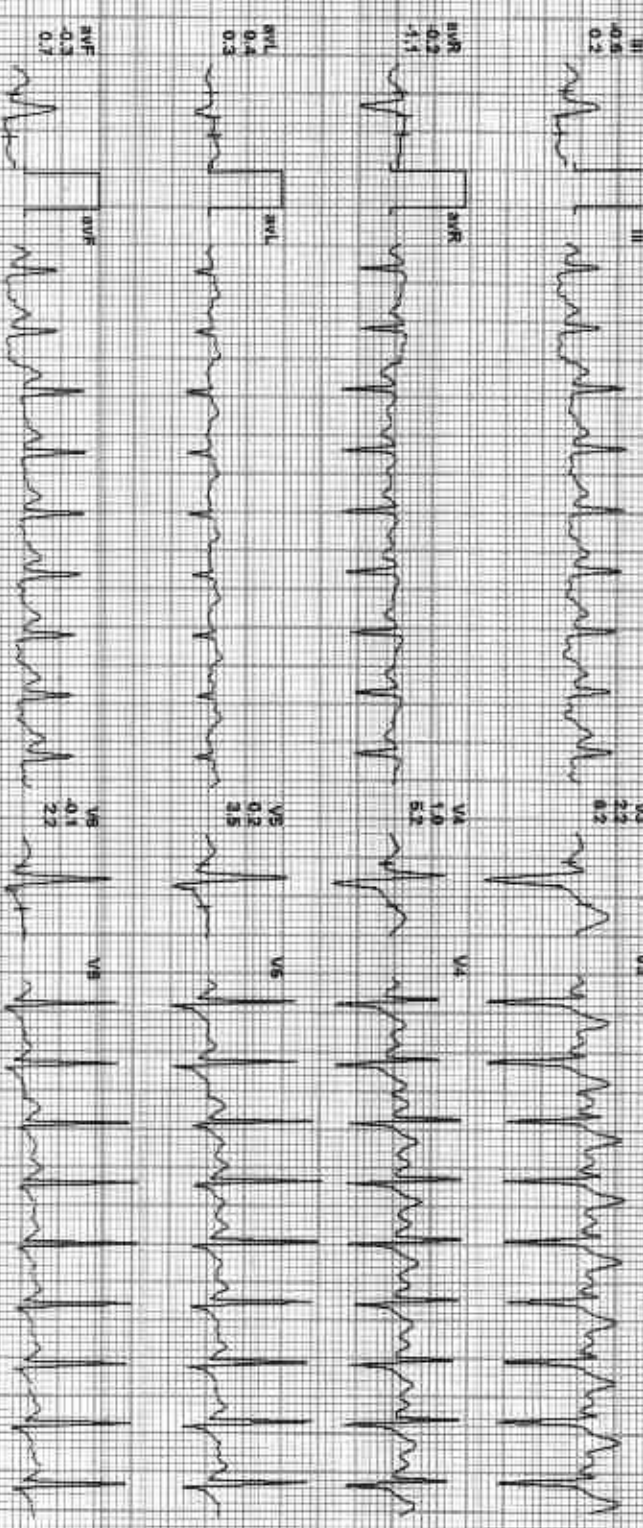
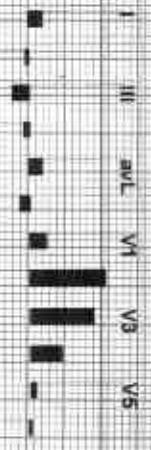
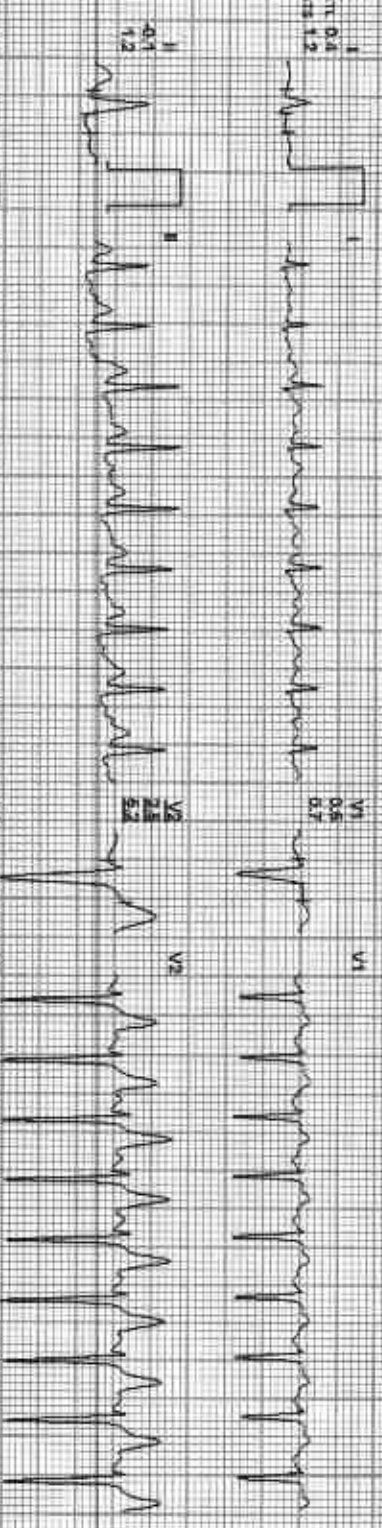
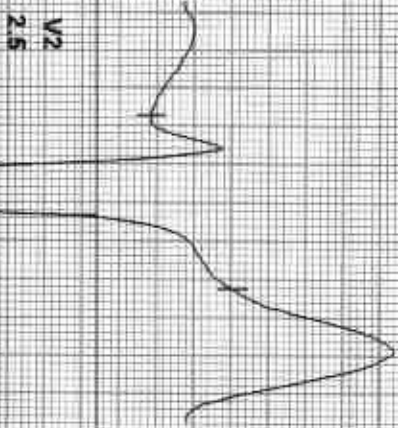

REMARKS:



212289 / MOHIT KUMAR MEENA / 27 Yrs / M / 175 Cms / 68 Kg / HR : 146

Date: 28-Dec-2022 10:55:47 AM METS: 4.3/ 146 bpm 78% of THR EIP: 136/88 mmHg Combined Medians: BLD Out Match QM: 0.05 Hz/L F 35 14

AX 50 ms post U

Estimo: 10:34 1.1 mph 0.0%
25 min/sec 1.0 c/min

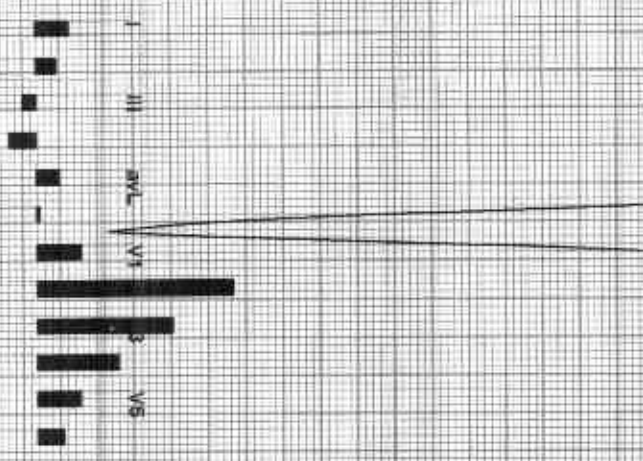
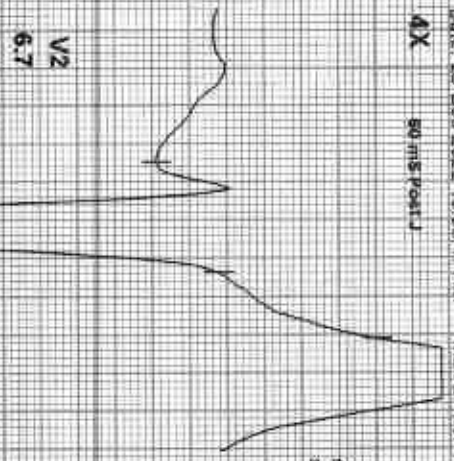

REMARKS:

ADX.GEM152011251R2A1K00699



212289 / MOHIT KUMAR MEENA / 27 Yrs / M / 175 Cms / 68 Kg / HR : 119

Date: 28-Dec-2022 10:56:47 AM METS: 10/118 bpm 52% of THR BP: 138/88 mmHg Combined Medicine: SLD Cr/ Notal Cr/ HF 0.05 Hz/ 35 Hz

ExTime: 10:31 0.0 mPh 0.0%
25 mm/Sec 1.0 Cm/mV

4X 50 ms Post I

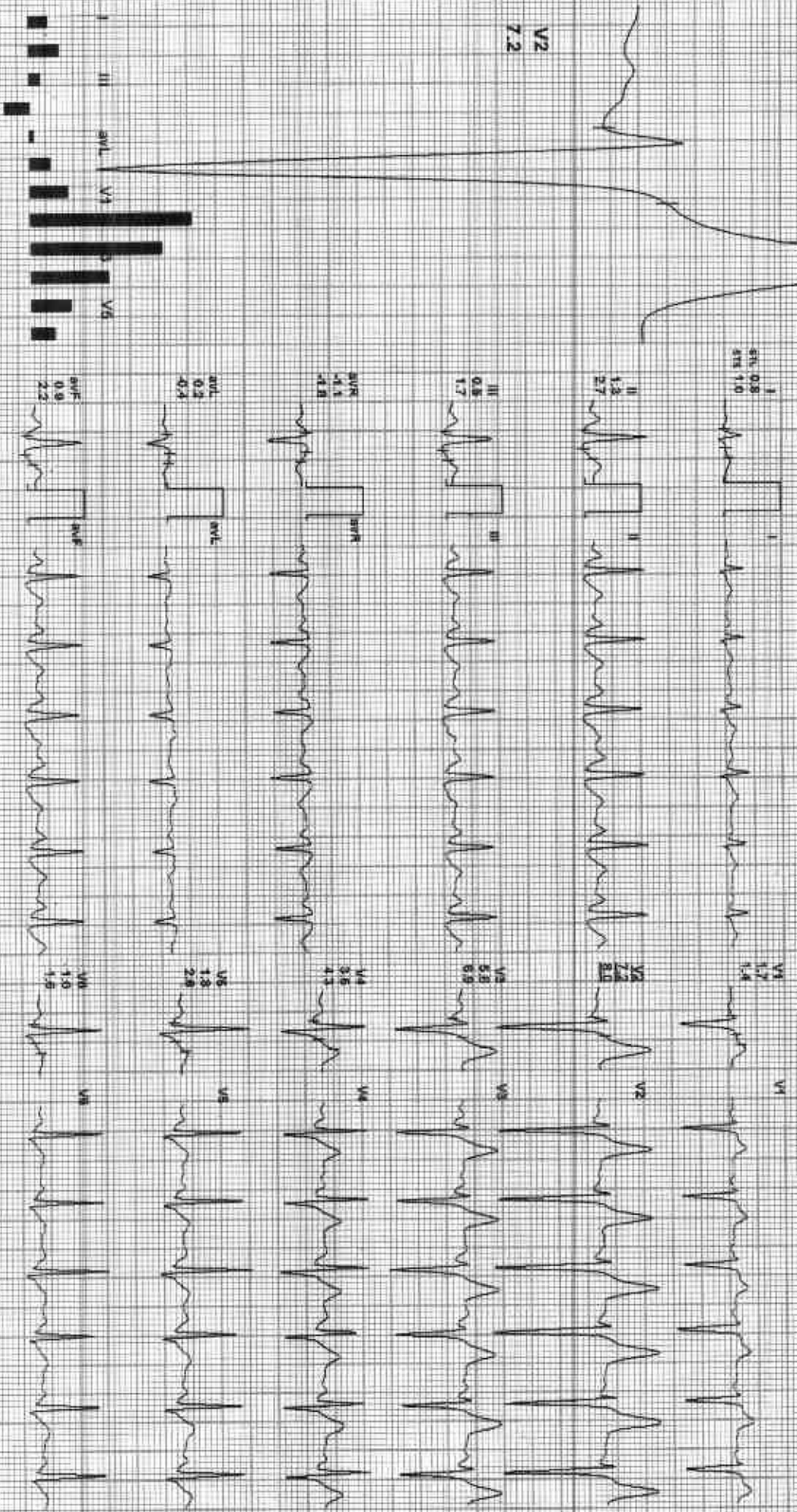

V2
7.2

REMARKS:
I aVR aVL V1 V2 V3 V4 V5 V6



212289 / MOHT KUMAR MEENA / 27 Yrs / M / 175 Cms / 68 Kg / HR : 102

Case: 28-Dec-2022 10:55:47 AM METS: 10/102 bpm 53% of THR BP: 136/88 mmHg Combined Mediana SLG On Noidh CM HR: 0.05 Hz VLF 35 Hz

EXTIME: 10:31:00 min D.0%
25 mm/Sec 1.0 cm/mV

4X 80 ms Post J

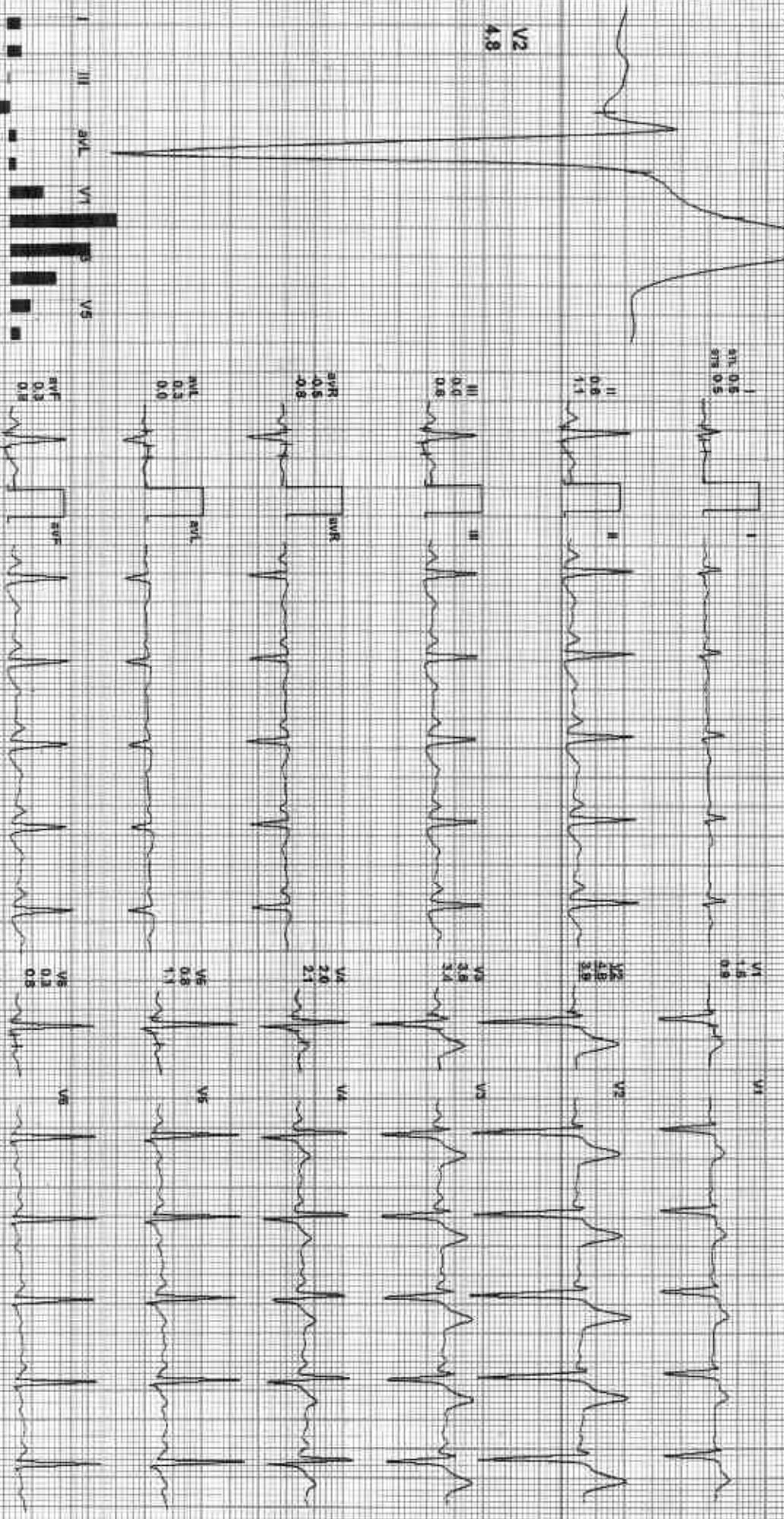

V2
4.8

REMARKS:



212289 / MOHIT KUMAR MEENA / 27 Yrs / M / 175 Cms / 68 Kg / HR : 93

Date: 28-Dec-2022 10:55:47 AM METS: 1.07 93 bpm 48% of TXR EPR: 146/88 mmHg Combined Medians: S/C On/Notch On/HR 0.05 P/ULF 55 Hz

ExTime: 10:34 9.0 MPH 10%
26 mm/Sec 1.0 cm/mV

4X 30 ms Post J

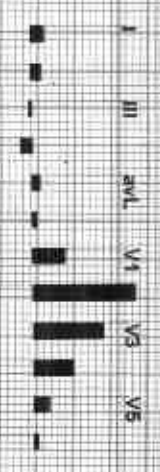
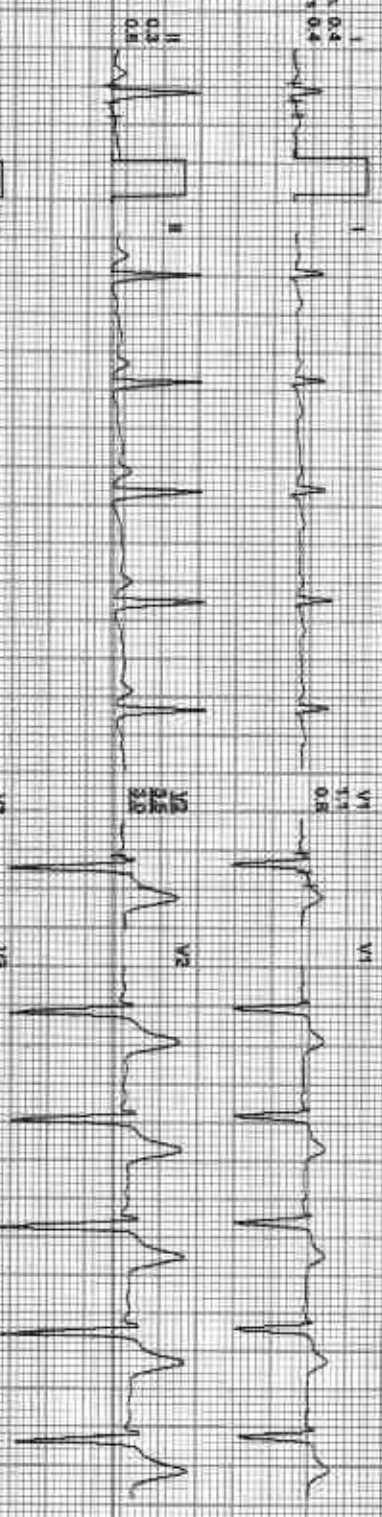
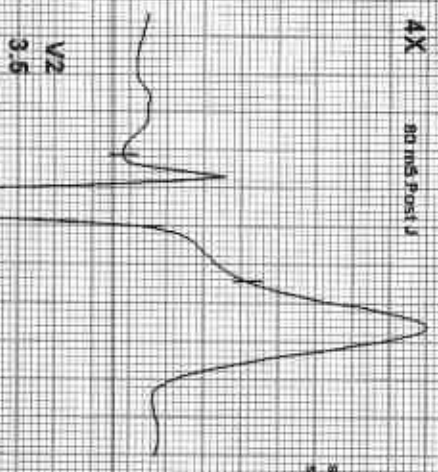

REMARKS:

212289 / MOHIT KUMAR MEENA / 27 Yrs / M / 175 Cms / 68 Kg / HR : 89



Date: 28 Dec 2022 13:56:47 AM METS: 1.0/89bpm 48% of THR BP: 124/82 mmHg Combined Modane/ BLC On/ Noch On/ HR 0.05 Hz/LF 35 Hz
4X 88 ms Post J

ExTime 10:31 0.2 mph, 0.0%
25 min/Sec 1.0 O/min

V2
3.6

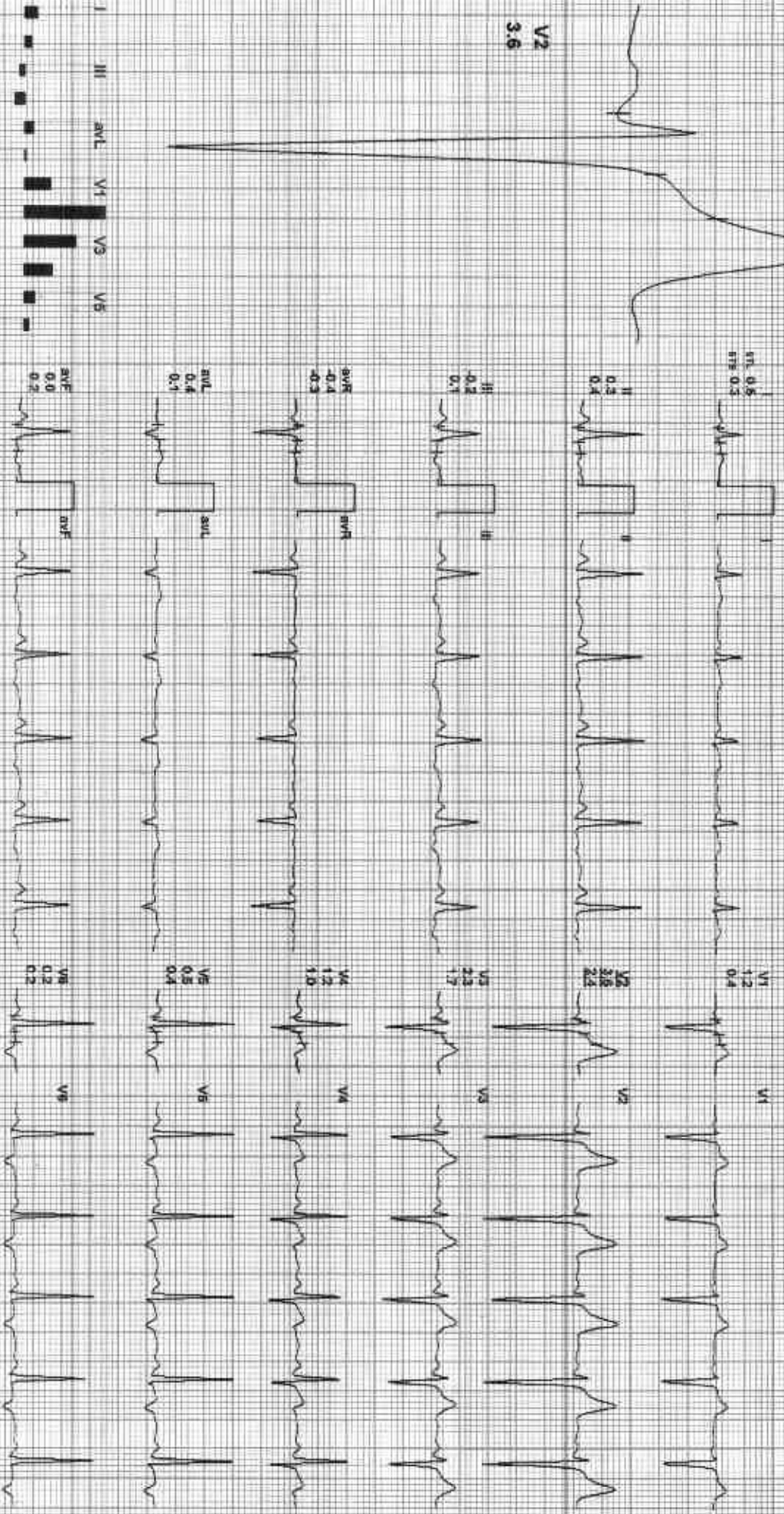

REMARKS:



Date: 28-Dec-2022 10:55:47 AM METS: 1.0/ 88 bpm 65% of THR RPR: 19.8/82 mmHg Combined Modals: B/C On Watch On/HR 0.08 MET/F 35 Hz
4X 90 ms Post J

ExTime: 10:31 0.0mph 0.0%
25 min/Sec 1.0cm/mv

V2
3.4

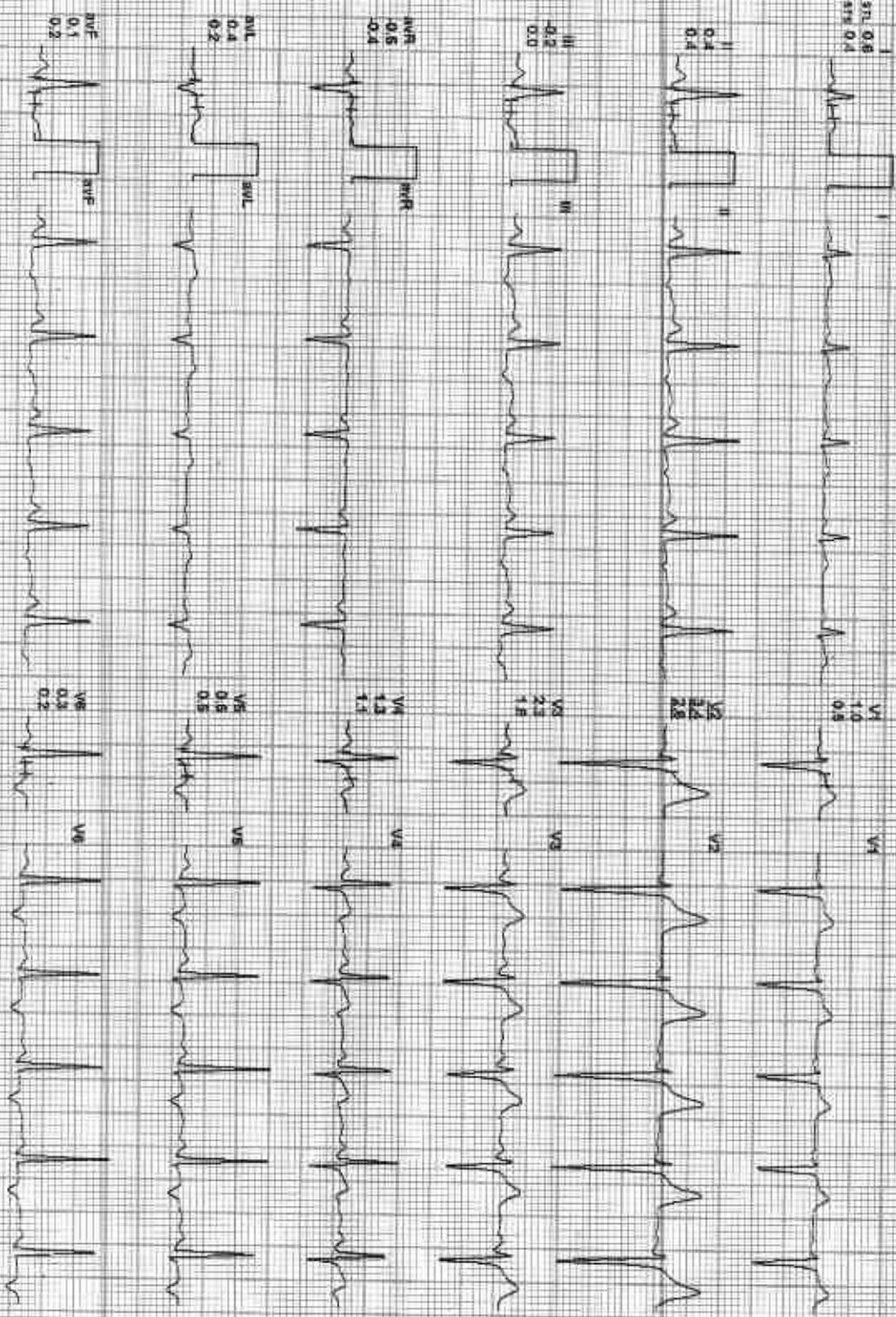
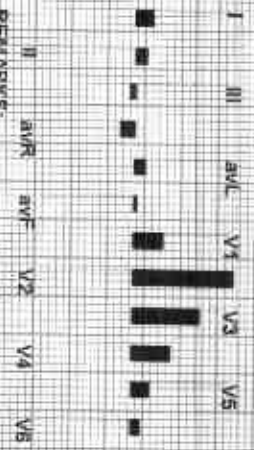
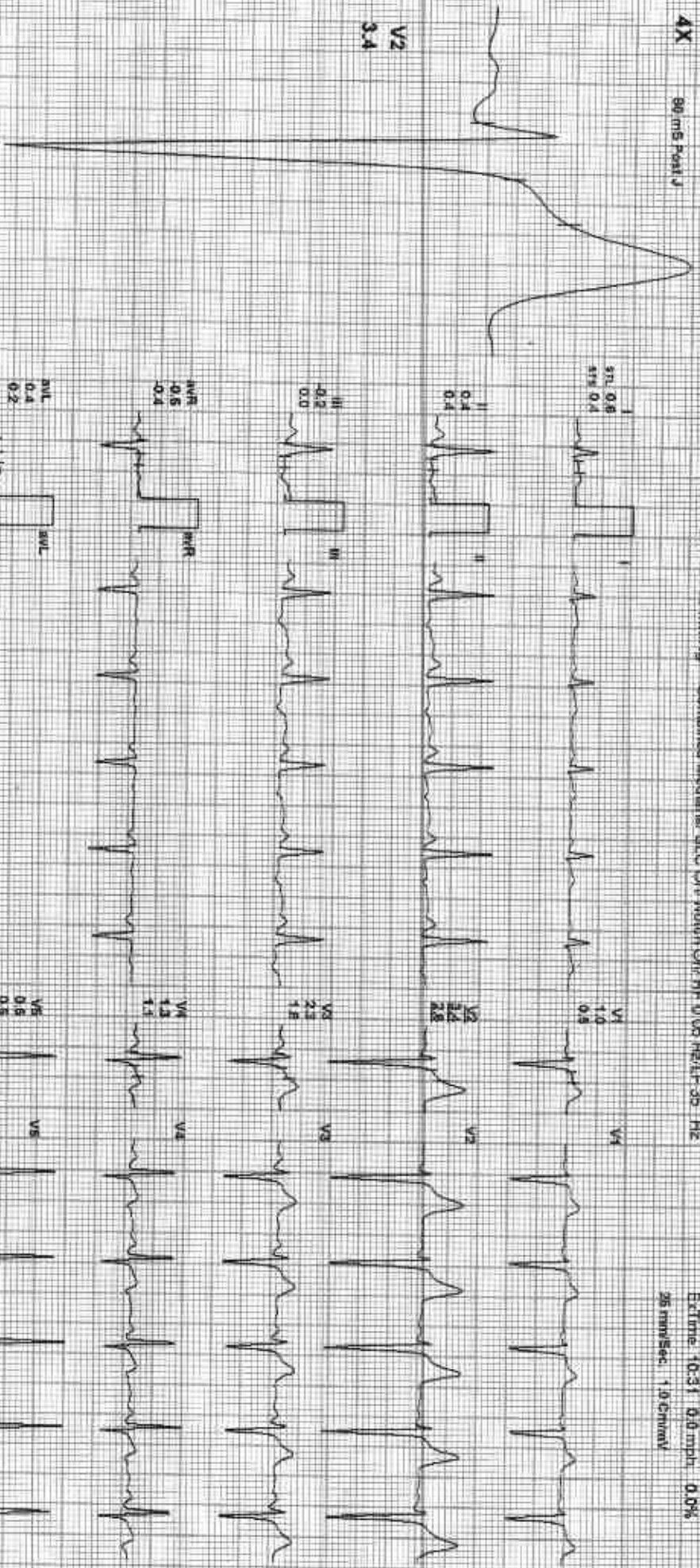

REMARKS:

GOOD HEALTH LAB

212289 / MOHT KUMAR MEENA / 27 Yrs / M / 175 Cms / 68 Kg / HR . 63

Average



Date: 26-Dec-2022 18:55:47 AM

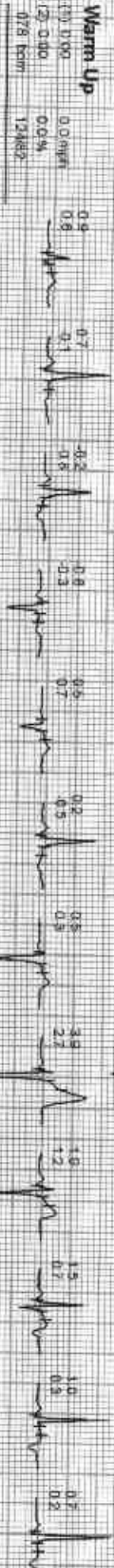
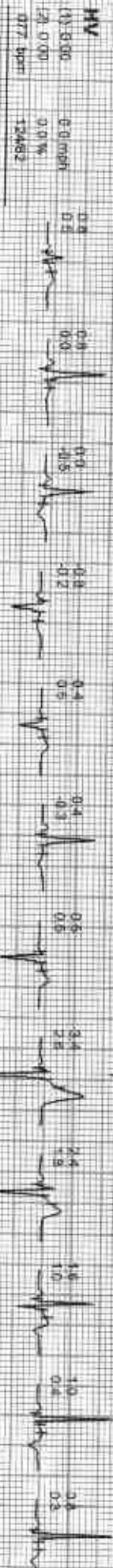
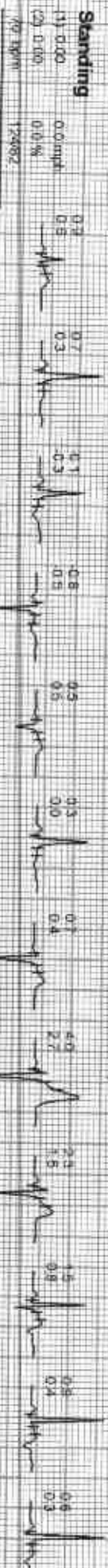



Date: 28-Dec-2023 10:55:47 AM I II III AVR AVL AVF V1 V2 V3 V4 V5 V6

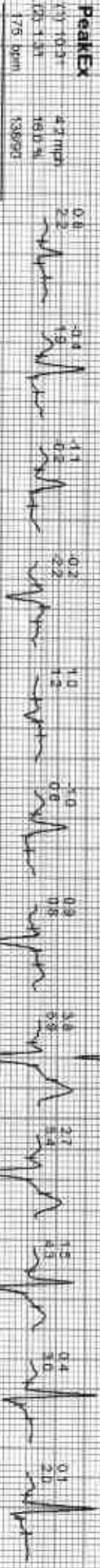
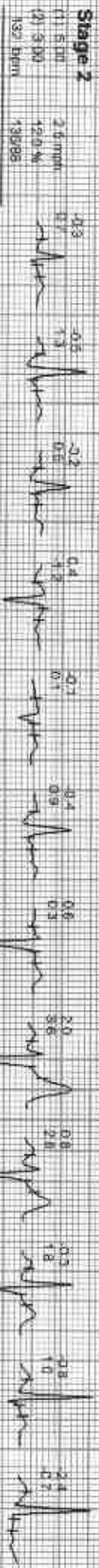



212289 / MOHIT KUMAR MEENA / 27 Yrs / M / 175 Cms / 68 Kg / HR : 63

Date: 28-Dec-2022 10:55:47 AM





GOOD HEALTH LAB

RAMAKRISHNA HOSPITAL

(UNIT OF DR. L.K. BHARGAVA & SONS HUF)



PATIENT'S NAME: MOHIT KUMAR MEENA

AGE/SEX : 27 Years/Male

LAB NO. : 0406

DATE : 28/12/2022

REF. BY : Dr. YASH BHARGAVA

HAEMATOLOGY

Test Name	Test Results	Normal Range
ESR	8 MM in 1st hr.	0-20 MM in 1st hr.
Blood Group Rh Factor		
TEST	RESULT	
BLOOD GROUP	= O"	
Rh FACTOR	= POSITIVE	

BIO-CHEMISTRY

Test Name	Test Results	Normal Range
Blood Sugar Fasting	81.00 mg/dL	70.00-110.00 mg/dL
Aspartate-Aminotransferase (AST/SGOT)	22.00 IU/L	0.00-38.00 IU/L
Alanine-Aminotransferase (ALT/SGPT)	19.00 IU/L	0.00-40.00 IU/L
Serum Alkaline Phosphatase	103.00 IU/L	0.00-270.00 IU/L
Creatinine	0.73 mg/dL	0.70-1.30 mg/dL
BUN	18.00 mg/dL	15.00-45.00 mg/dL
URIC ACID	5.1 mg/dl	2.3 - 6.1 (Female) 3.6 - 8.2 (Male)
Serum for Gamma Glutamyl Transferase	31.00 U/L	9.00-52.00 U/L

Signature of Technician

Conditions of Reporting :

We use best of the kits from international Market & the quality control is done by putting up Fresh standard/Control with each running.
The reported result are for information and for interpretation of the Referring Doctor only
Results of tests may vary from laboratory to laboratory and also in some parameters time to time for the same patient.
This report is not valid for any medico-legal purposes.
Result of card test are limited by time of Reading the card.

257-A, Sheela Chaudhary Road, Talwandi, KOTA-5 (Raj.)

Tel 0744-3562955, Mob.: 9414227325, 9610209797 | E-mail : rxkota@gmail.com

Dr. Preeti Pathak
(MD) (Pathology)
Reg. No. - 24703/15880

Dr. Preeti Pathak, MD. (Path.)
Reg. 24703/15880

Signature of Pathologist



GOOD HEALTH LAB

RAMAKRISHNA HOSPITAL

(UNIT OF DR. L.K. BHARGAVA & SONS HUF)



PATIENT'S NAME: MOHIT KUMAR MEENA

LAB NO. : 0406

AGE/SEX : 27 Years/Male

REF. BY : Dr. YASH BHARGAVA

DATE : 28/12/2022

BIO-CHEMISTRY

Test Name	Test Results		Normal Range
Test Interval	Test Value	Unit	Typical Reference
Serum Bilirubin			
Total Bilirubin	0.70	mg/dL	0.0 - 1.0
Direct Bilirubin	0.10	mg/dL	0.0 - 0.25
Indirect Billrubin	0.60	mg/dL	0.2 - 1.0
Serum Total Protein A/G Ratio			
Total Proteins	6.90	g/dL	6.0-8.5
Albumin	4.20	g/dL	3.4-5.0
Globulin	2.70	g/dL	2.3-3.5
A/G Ratio	1.55:1		1.0-2.3

ORGAN PANEL

Lipid Profile

TEST	TEST VALUE	UNIT	NORMAL VALUE
Serum Cholesterol	187.0	mg/dL	130-200 mg%
Triglyceride	104.0	mg/dL	Up to 150 mg%
LDL Cholesterol	44.0	mg/dL	30-70 mg%
HDL Cholesterol	120.0	mg/dL	Up to 150 mg%
Total Cholesterol/HDL Ratio	23.0	mg/dL	Up to 80 mg %
LDL/HDL Cholesterol Ratio	4.25		0.0-4.97
	2.72		0.0-3.55

Signature of Technician

Conditions of Reporting :

We use best of the kits from International Market & the quality control is done by putting up Fresh standard/Control with each running.
The reported result are for information and for interpretation of the Referring Doctor only
Results of tests may vary from laboratory to laboratory and also in some parameters time to time for the same patient.
This report is not valid for any medico-legal purposes.
Result of card test are limited by time of Reading the card.

257-A, Sheela Chaudhary Road, Taiwandi, KOTA-5 (Raj.)

Tel 0744-3562955, Mob.: 9414227325, 9610209797 | E-mail : rxkota@gmail.com

Dr. Preeti Pathak
MD (Pathology)
Reg. No. - 24703/15880
Dr. Preeti Pathak, MD. (Path.)
Reg. 24703/15880

Signature of Pathologist



GOOD HEALTH LAB

RAMAKRISHNA HOSPITAL

(UNIT OF DR. L.K. BHARGAVA & SONS HWF)



PATIENT'S NAME: **MOHIT KUMAR MEENA**

LAB NO. : **0406**

AGE/SEX : **27 Years/Male**

REF. BY : **Dr. YASH BHARGAVA**

DATE : **28/12/2022**

CHEMILUMINESCENCE BY CENTAUR CP

TEST	OBSERVED VALUE	NORMAL RANGE
Tri Iodothyronine (T3)	1.17 ng/ml	0.60-1.81 ng/ml
Total Thyronine (T4)	6.1 ug/dl	3.20-12.6 ug/dl
Thyroid Stimulating Hormone (TSH)	2.00 uIU/ml	Adults: 0.5 - 5.50 uIU/ml 1- 30 days : 0.52 - 16.00 1mo - 5yrs: 0.45 - 8.10 6 - 18 yrs : 0.36 - 6.00

SUMMARY:

T3 & T4 : Primary malfunction of the thyroid gland may result in excessive (hyper) or below normal (hypo) release of

T3 & T4. Disease in any portion of the thyroid - pituitary-hypothalamus system may influence the levels of

T3 & T4.
T4 levels are sensitive and superior indicator of hypothyroidism.
T3 levels better define hyperthyroidism, is an excellent indicator of the ability of thyroid to respond to both stimulatory and suppressive tests.

TSH : Circulating TSH levels are important in evaluating thyroid function. TSH is used in the differential diagnosis

of primary (thyroid) from secondary (pituitary) and tertiary (hypothalamus) hypothyroidism. In primary

hypothyroidism, TSH levels are elevated, while in secondary and tertiary hypothyroidism, TSH levels are low.

In primary hyperthyroidism, T3 & T4 levels are elevated and low or undetectable TSH.

Signature of Technician

Conditions of Reporting :

We use best of the kits from international Market & the quality control is done by putting up Fresh standard/Control with each running.
The reported result are for information and for interpretation of the Referring Doctor only
Results of tests may vary from laboratory to laboratory and also in some parameters time to time for the same patient.
This report is not valid for any medico-legal purposes.
Result of card test are limited by time of Reading the card.

257-A, Sheela Chaudhary Road, Talwandi, KOTA-5 (Raj.)
Tel 0744-3562955, Mob.: 9414227325, 9610209797 | E-mail : rxkota@gmail.com

Dr. Preeti Pathak
MD (Pathology)
Reg. No. - 24703/15880

Dr. Preeti Pathak, MD. (Path.)
Reg. 24703/15880

Signature of Pathologist



GOOD HEALTH LAB

RAMAKRISHNA HOSPITAL

(UNIT OF DR. L.K. BHARGAVA & SONS HUF)



PATIENT'S NAME: **MOHIT KUMAR MEENA**

LAB NO. : 0406

AGE/SEX : 27 Years/Male

REF. BY : Dr. YASH BHARGAVA

DATE : 28/12/2022

CLINICAL PATHOLOGY

Urine-Routine Examination

PHYSICAL & CHEMICAL

REFERENCE VALUE

Colour	: Pale Yellow	
Apperance	: Clear	Clear
Reaction (pH)	: 5.4	4.5 - 6.5
Sp. Gravity	: 1.013	1.000 - 1.035
Albumin	: Nil	Negative
Glucose	: Nil	Negative

MICROSCOPIC

RBC	: Absent	1-2 /HPF
WBC	: Absent	1-2 /HPF
Epit. Cells	: Absent	1-2 /HPF
Crystals	: Nil	
Cast	: Nil	
Other	: Nil	

Signature of Technician

Conditions of Reporting :

We use best of the kits from international Market & the quality control is done by putting up Fresh standard/Control with each running.
The reported result are for information and for interpretation of the Referring Doctor only
Results of tests may vary from laboratory to laboratory and also in some parameters time to time for the same patient.
This report is not valid for any medico-legal purposes
Result of card test are limited by time of Reading the card.

257-A, Sheela Chaudhary Road, Talwandi, KOTA-5 (Raj.)

Tel 0744-3562955, Mob.: 9414227325, 9610209797 | E-mail : rxkota@gmail.com

Dr. Preeti Pathak
MD (Pathology)
Reg. 24703/15880

Signature of Pathologist



GOOD HEALTH LAB

RAMAKRISHNA HOSPITAL

(UNIT OF DR. L.K. BHARGAVA & SONS HUF)



PATIENT'S NAME: **MOHIT KUMAR MEENA**

LAB NO. : **0406**

REF. BY : **Dr. YASH BHARGAVA**

AGE/SEX : **27 Years/Male**

DATE : **28/12/2022**

URI.BLADDER: Bladder walls are smooth & normal in thickness. There is No evidence of mass / stone in the lumen. Bladder capacity appears normal & postvoid Residual volume not significant.

PROSTATE: Normal in shape, contour & parenchymal echogenicity. Its capsule is intact and there is no evidence of focal lesion. Size 23 X 26 X 23 mm. Volume 11 gms.

SPECIFIC: No evidence of retroperitoneal mass/free fluid in peritoneal cavity.

MPRESSION: Ultrasonographic findings are s/o of normal study.

M. Sharan

डॉ. मोहित भार्गव
एम.बी.बी.एस. एन.डी.
रामाकृष्ण हॉस्पिटल
रजि. नं. 225011/22544

Signature of Technician

Conditions of Reporting :

We use best of the kits from International Market & the quality control is done by putting up Fresh standard/Control with each running. The reported result are for information and for interpretation of the Referring Doctor only.

Results of tests may vary from laboratory to laboratory and also in some parameters time to time for the same patient. This report is not valid for any medico-legal purposes.

Result of card test are limited by time of Reading the card.

257-A, Sheela Chaudhary Road, Talwandi, KOTA-5 (Raj.)

Tel 0744-3562955, Mob.: 9414227325, 9610209797 | E-mail : rxkota@gmail.com

Dr. Preeti Pathak, MD. (Path.)
Reg. 24703/15880

Signature of Pathologist



GOOD HEALTH LAB

RAMAKRISHNA HOSPITAL

(UNIT OF DR. L.K. BHARGAVA & SONS HUF)



PATIENT'S NAME: MOHIT KUMAR MEENA

LAB NO. : 0406

AGE/SEX : 27 Years/Male

REF. BY : Dr. YASH BHARGAVA

DATE : 28/12/2022

BIO-CHEMISTRY

Test Name

Test Results

Normal Range

Blood Sugar PP 2 Hours

105.00 mg/dL

75.00-140.00 mg/dL

Signature of Technician

Conditions of Reporting :

We use best of the kits from international Market & the quality control is done by putting up Fresh standard/Control with each running.
The reported result are for information and for interpretation of the Referring Doctor only.
Results of tests may vary from laboratory to laboratory and also in some parameters time to time for the same patient.
This report is not valid for any medico-legal purposes.
Result of card test are limited by time of Reading the card.

257-A, Sheela Chaudhary Road, Talwandi, KOTA-5 (Raj.)

Tel 0744-3562955, Mob.: 9414227325, 9610209797 | E-mail : rxkota@gmail.com

Dr. Preeti Pathak
MD (Pathology)

Reg. No. - 24703/15880

Dr. Preeti Pathak, MD. (Path.)

Reg. 24703/15880

Signature of Pathologist



GOOD HEALTH LAB RAMAKRISHNA HOSPITAL

(UNIT OF DR. L.K. BHARGAVA & SONS HUP)



PATIENT'S NAME: MOHIT KUMAR MEENA

LAB NO. : 0406

AGE/SEX : 27 Years/Male

REF. BY : Dr. YASH BHARGAVA

DATE : 28/12/2022

RADIO-DIAGNOSIS

X-RAY CHEST PA VIEW

1. Both the lung fields are clear. Bronchovascular markings are within normal limits.
2. Both the hilar shadows are of normal size and shape, density.
3. Heart shadows appears central, normal in size and shape.
4. Trachea is in midline.
5. Both the domes of diaphragm are clear and sharp.
6. Both the C.P. angles are clear.
7. Bony cage and soft tissue shadows are normal.

IMPRESSION : Normal chest radiograph.

Jyoti
डॉ. प्रीति शर्मा
M.B.B.S.

Signature of Technician

Conditions of Reporting :

We use best of the kits from International Market & the quality control is done by putting up Fresh standard/Control with each running.
The reported result are for information and for interpretation of the Referring Doctor only
Results of tests may vary from laboratory to laboratory and also in some parameters time to time for the same patient.
This report is not valid for any medico-legal purposes.
Result of card test are limited by time of Reading the card.

257-A, Sheela Chaudhary Road, Talwandi, KOTA-5 (Raj.)

Tel 0744-3562955, Mob.: 9414227325, 9610209797 | E-mail : rxkota@gmail.com

Dr. Preeti Pathak, MD. (Path.)
Reg. 24703/15880

Signature of Pathologist



GOOD HEALTH LAB RAMAKRISHNA HOSPITAL

(UNIT OF DR. L.K. BHARGAVA & SONS HUF)



PATIENT'S NAME: **MOHIT KUMAR MEENA**

AGE/SEX : **27 Years/Male**

LAB NO. : **0406**

DATE : **28/12/2022**

REF. BY : **Dr. YASH BHARGAVA**

ULTRA SONOGRAPHY

SONOGRAPHY FOR WHOLE ABDOMEN

LIVER: Appear normal in size, Non-tender with smooth & regular contour. Parenchymal echopattern appears homogeneous. The IHBR & hepatic vein radicals are not dilated. No evidence of focal echopoor / echotrich lesion. Portal vein diameter is normal 10 mm. CBD diameter normal 03 mm.

GALL BLADDER: Gall bladder is physiologically distended & normal in size, shape & contour. Walls are smooth & regular with normal thickness. There is no evidence of cholelithiasis. The Murphy's sign is negative.

PANCREAS: Normal in size, shape, contour. There is no evidence of focal lesion. Pancreatic duct is not dilated. Pancreatic substance show homogeneous parenchymal echopattern. Paraortic lymph nodes & SMA appear normal.

SPLEEN: Normal in size & echopattern. Vessels seen in splenic hilum are not dilated.

KIDNEYS: Appear normal in size, shape, position, contour, cortical echogenicity & pelvicalyceal system. The corticomedullary demarkation is fair & ratio appears normal. There is no evidence of hydronephrosis, Nephrolithiasis.

Size right kidney 101 mm. X 78 mm.

Size left kidney 103 mm. X 79 mm.

Signature of Technician

Conditions of Reporting :

We use best of the kits from international Market & the quality control is done by putting up Fresh standard/Control with each running.
The reported result are for information and for interpretation of the Referring Doctor only
Results of tests may vary from laboratory to laboratory and also in some parameters time to time for the same patient.
This report is not valid for any medico-legal purposes.
Result of card test are limited by time of Reading the card.

257-A, Sheela Chaudhary Road, Talwandi, KOTA-5 (Raj.)

Tel 0744-3562955, Mob.: 9414227325, 9610209797 | E-mail : rxkota@gmail.com

Dr. Preeti Pathak, MD. (Path.)
Reg. 24703/15880

Signature of Pathologist

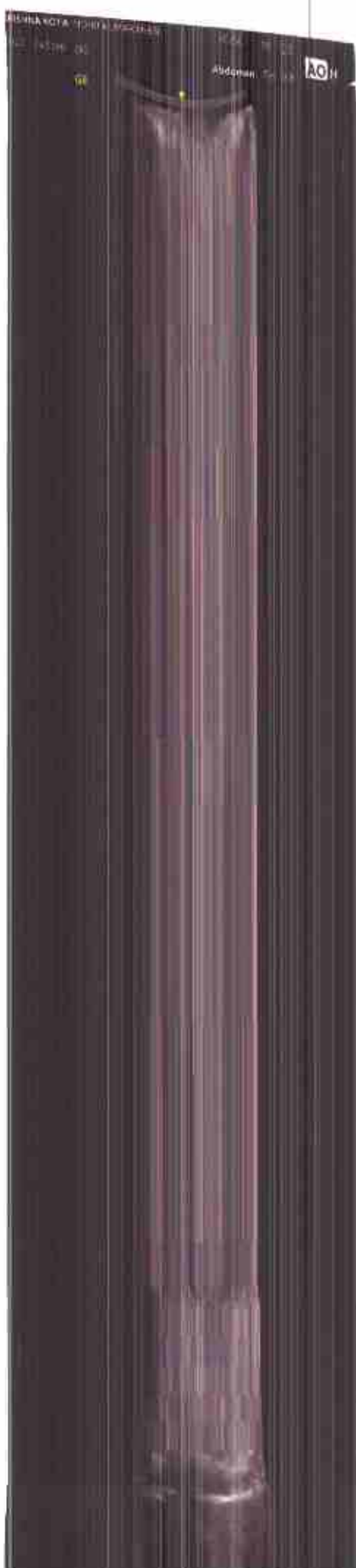
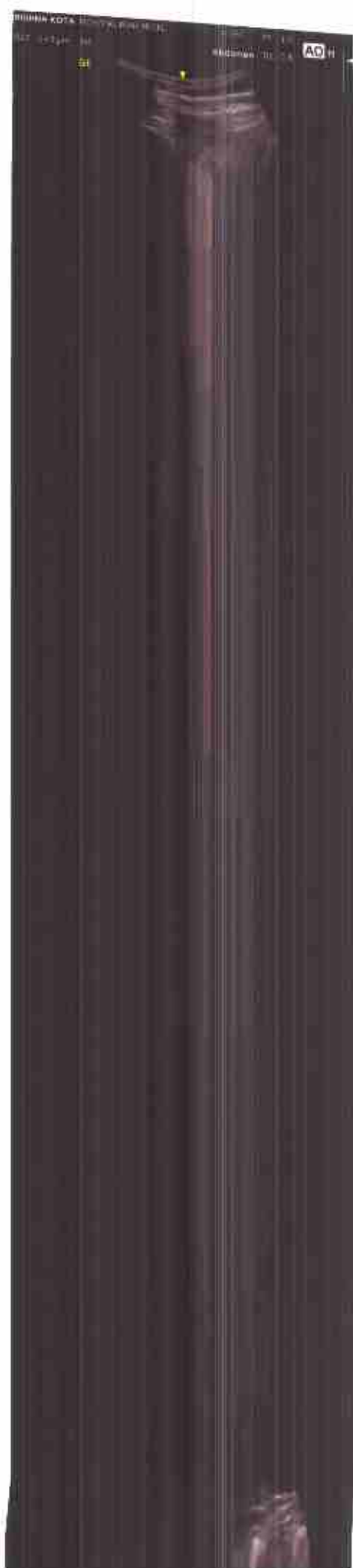

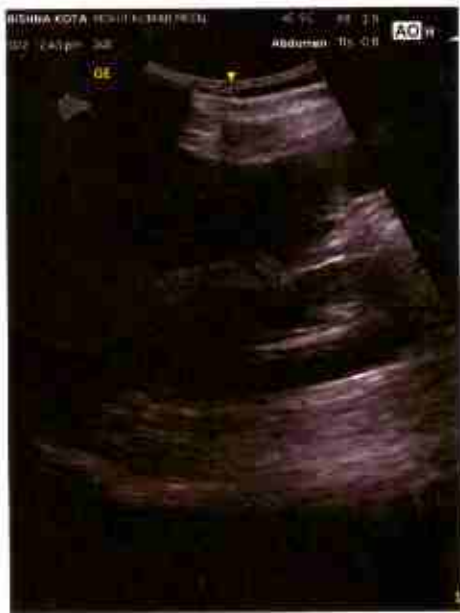

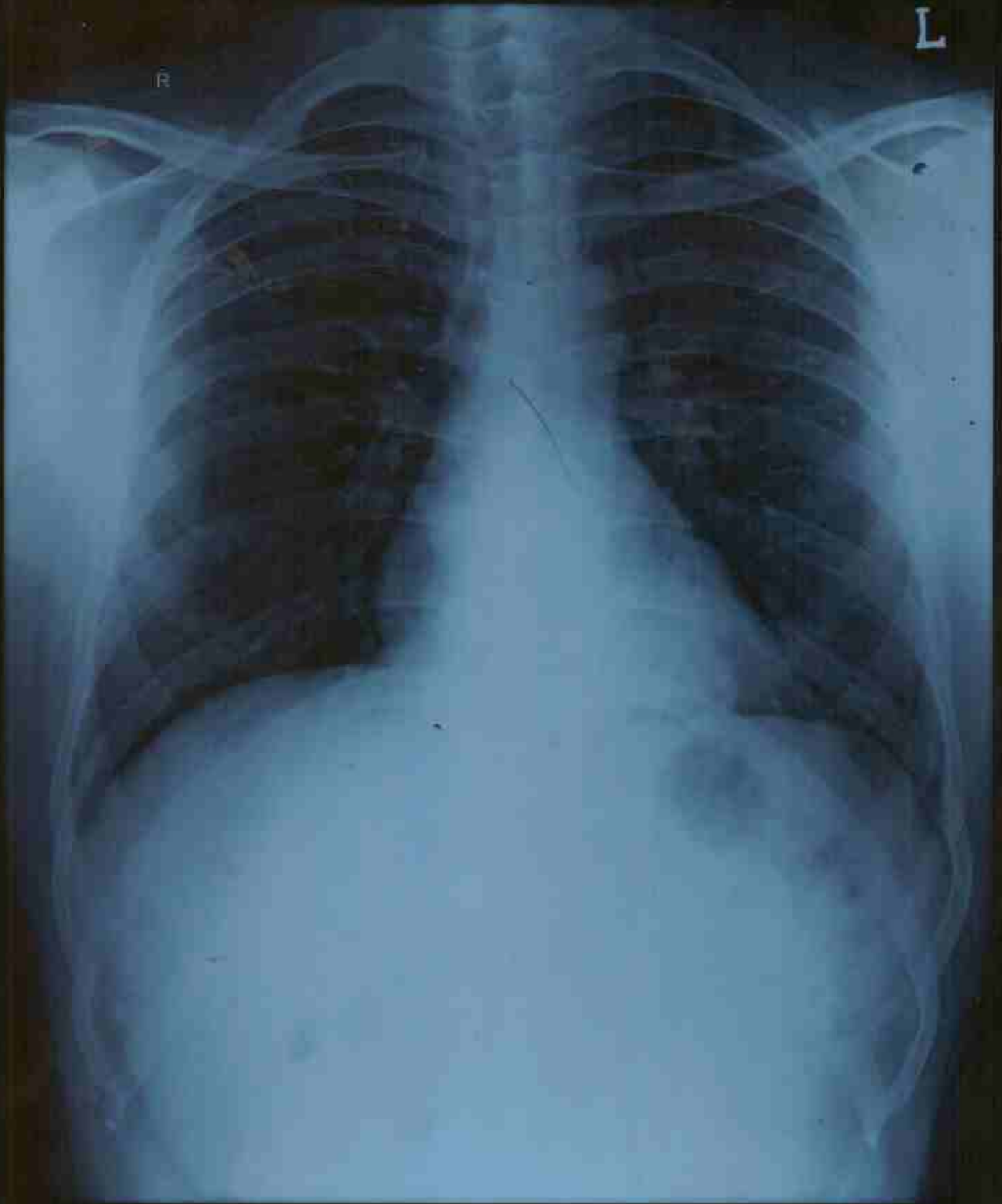

MOHIT DR. YASH M 2593 12/28/2022 CHEST.FRN P->A

RAMA KRISHNA HOSPITAL, 257/A, SHEELA CHAUDRY ROAD, TALWANDI, KOTA (RAJ.)

GOOD HEALTH LAB

SAMA KRISHNA HOSPITAL KOTVA

Patient Information

ID: 0003761

Name: MOHIT

Age:

Sex: M

Time/Date: 10:50:44 28/11/22

ECG Settings

Filtering Mode: AUTO

Gain: 10 mm/mV

Speed: 25mm/Sec

Paper: 05.35Hz

Moist: 1K

Interfere: 11

ALL ENIGERS #19029-A-103 Ver:1.0M

ACORN CE

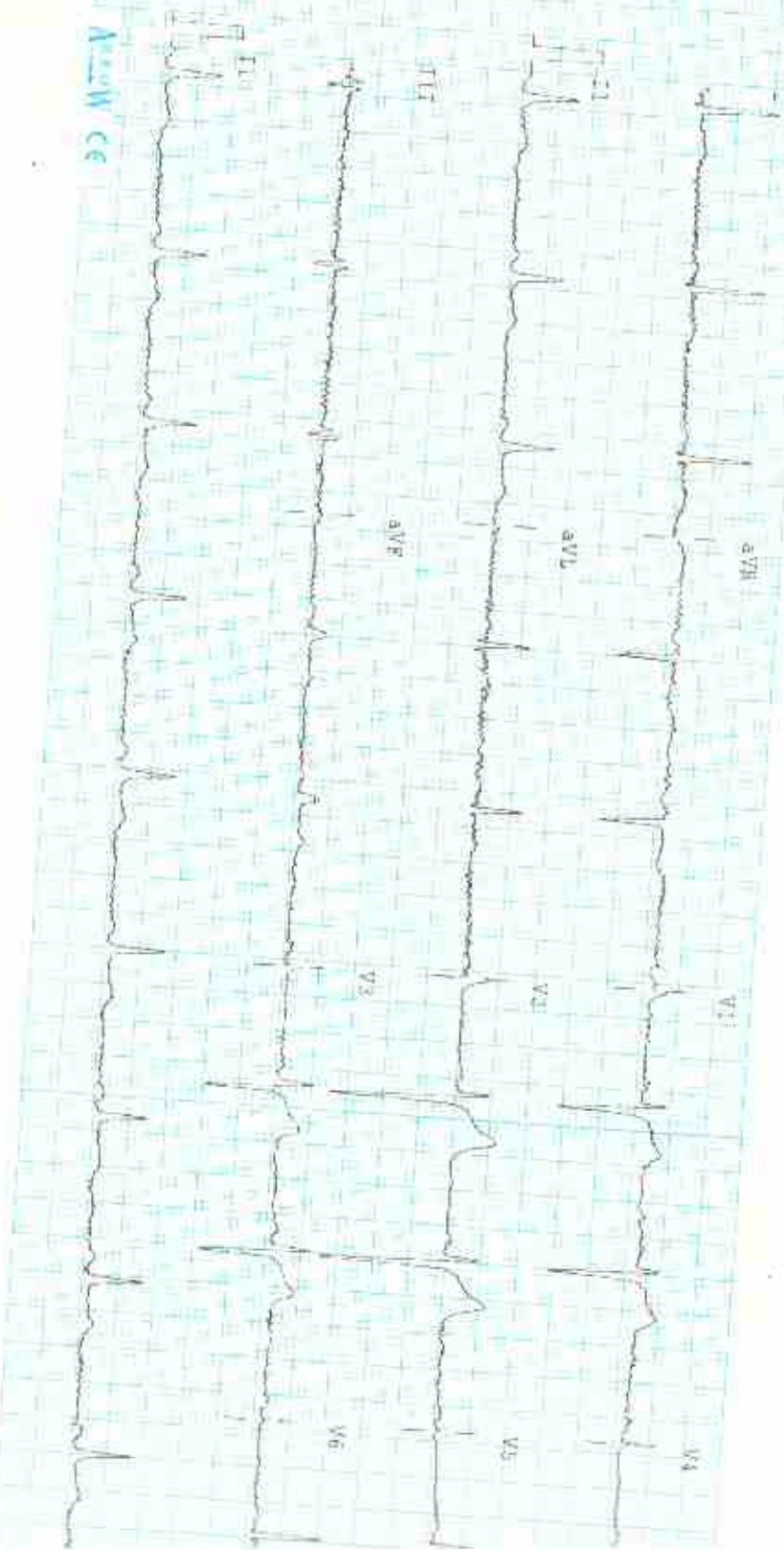

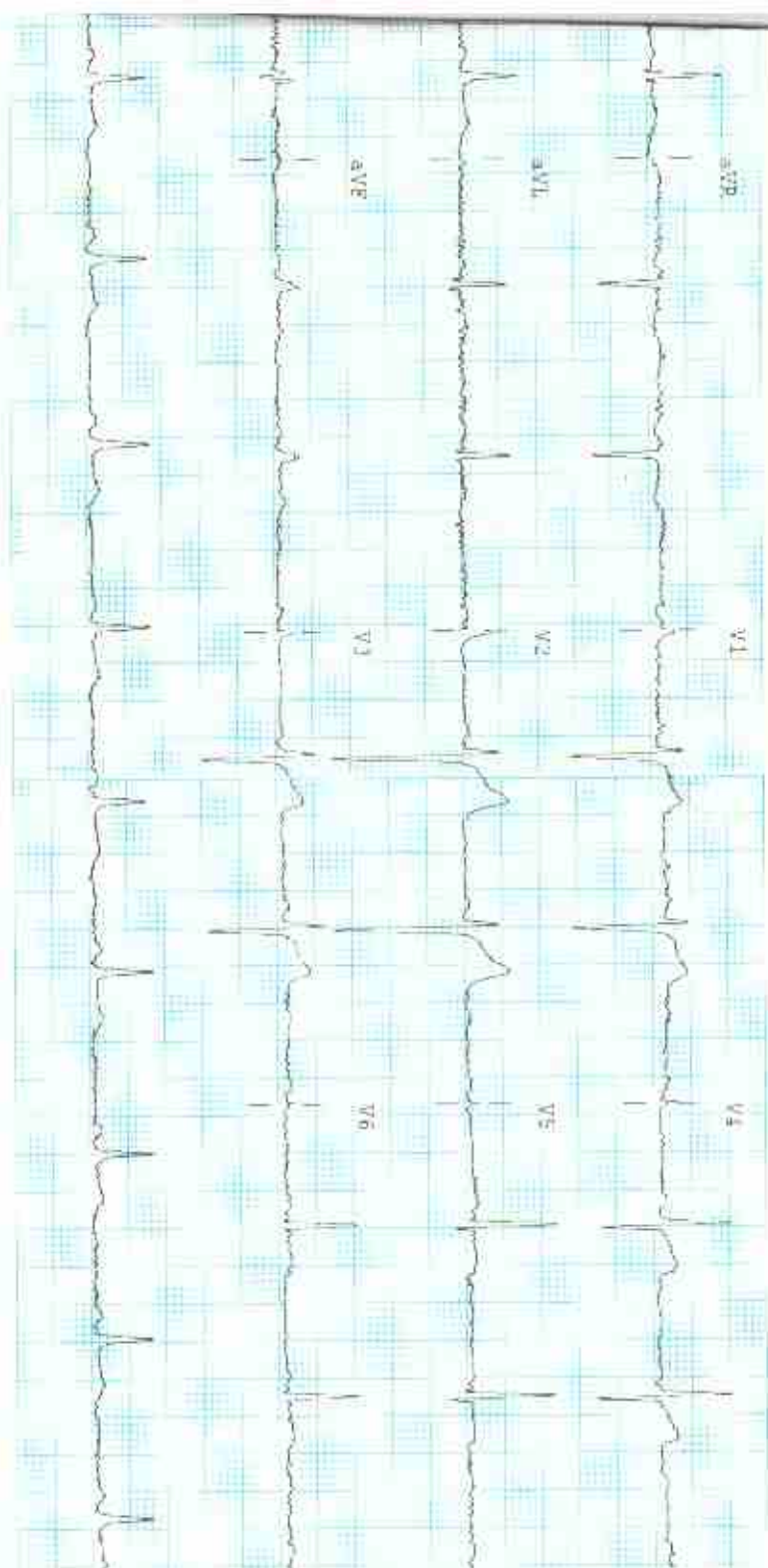

Observations :-

HR :- 72 bpm

R-R :- 966 ms

P-R :- 166 ms

QRS :- 85 ms

QT/QTc :- 358/166 ms

P Axis :- LA

R Axis :- SI

V Axis :- AS

Indications

HR Normal

Junctional Rhythm

Normal Electric Heart Axis

Remarks :-

Intermittent Atrial Fibrillation

Dr. Manoj Kumar
 Sr. Consultant Cardiologist
 0000311 / 2
 M. S. Deyan



PHYSICAL DISTANCE
6 ft
कृपया सामाजिक दूरी
बनाए रख

डॉ. रमा भार्गव
M. S. (Gold Medalist)
सीनियर सर्जन

आवश्यक सूचना
कोविड-19 से सुरक्षा के उद्देश्य से सभी को मास्क पहनना और 6 फीट की दूरी बनाए रखना आवश्यक है।
कोविड-19 से सुरक्षा के उद्देश्य से सभी को मास्क पहनना और 6 फीट की दूरी बनाए रखना आवश्यक है।
कोविड-19 से सुरक्षा के उद्देश्य से सभी को मास्क पहनना और 6 फीट की दूरी बनाए रखना आवश्यक है।

कम बोलो धीरे
बोलो मीठा
बोलो 😊



Kota, Rajasthan, India
1A6, SFS Colony Road, New Rajeev Gandhi Nagar, VIP Colony, Talwandi, Kota, Rajasthan 324005,
India
Lat 25.152776°
Long 75.851053°
28/12/22 10:41 AM