



Bangalore Diagnostics & Multi-Speciality Centre

Quality Assurance : EQAP from AIIMS & CMC- Vellore

Quality. Trust. Since 1982.

198, 12th Main, 3rd Block, (Above Namma MTR, Next to SBI), Rajajinagar, Bangalore- 560 010.
Ph. : 080-23505407, 9448079978 e-mail : bangalore.d.s@gmail.com

SUMMARY REPORT

NAME ::	Mr. Prangadhar naik .m
EMPLOYEE ID::	PKR-10000250
REF.BY::	Bank of Baroda.
AGE::	59/years
GENDER::	male
DATE::	29/03/2020.
HEIGHT (in mts)::	1.65
WEIGHT (in kgs)::	70
BMI::	26.4
WAIST CIRCUMFERENCE (in cms)::	96
HIP CIRCUMFERENCE (in cms)::	97
WAIST TO HIP RATIO::	0.99:1.0
BLOOD PRESSURE (mm hg)::	140/80 mm Hg

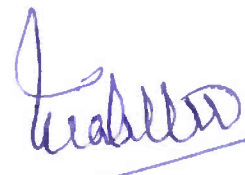
Dr. MAHADEVA. K.C.
M.D., (Path)
KMC. No.: 17647

BANGALORE DIAGNOSTICS &
MULTI-SPECIALITY CENTRE
198, 12th Main, 3rd Block
Rajajinagar, Bangalore-560 010

ಭಾರತ ಸರ್ಕಾರ
GOVERNMENT OF INDIA

ಗಂಗಾಧರ್ ನಾಯ್ಕ ಎಂ
Gangadhar Naik M
ಹುಟ್ಟಿದ ವರ್ಷ / Year of Birth : 1963
ಪುರುಷ / Male

3829 8730 1185

ಆಧಾರ್ - ಶ್ರೀಸಾಮಾನ್ಯನ ಅಧಿಕಾರ

08/03/1963

BANGALORE DIAGNOSTICS &
MULTI-SPECIALITY CENTRE
198, 2nd Main, 3rd Block
Jajinagar, Bangalore-560 010



Bangalore Diagnostics & Multi-Speciality Centre

Quality Assurance : EQAP from AIIMS & CMC- Vellore

Quality. Trust. Since 1982.

198, 12th Main, 3rd Block, (Above Namma MTR, Next to SBI), Rajajinagar, Bangalore- 560 010.
Ph. : 080-23505407, 9448079978 e-mail : bangalore.d.s@gmail.com

Name : MR. GANGADHAR NAIK

Reg. No : C6866

Age/Sex: 59 Year(s) / Male

Date : 29/03/2022

Ref. by : DR. BANK OF BARODA

Corporate: NON CORPORATE

Test Name

Result

Reference Range

Page 1 of 4

HAEMATOLOGY REPORT

COMPLETE BLOOD COUNT

Haemoglobin 14.6 gms % Male : 13.0 - 18.0 gms %
Female: 11.0 - 15.0 gms %
Red Blood Cell Count 5.07 million/cumm Male : 4.5-6.5 millions/cumm
Female : 3.7-5.5 million/cumr

Packed Cell Volume 44.8 % Females: 32 - 45 %
Males: 39 - 54%
Total Count 6,900 cells /cumm 4000-11000 cells /cumm

Differential Count

Neutrophils 46.3 % 40 - 75%
Lymphocytes 45.4 % 20 - 45%
Monocytes 5.3 % 01 - 10%
Eosinophils 3.0 % 01 - 06 %
Basophils 0.0 % 00 to 01 %

COMPLETE BLOOD COUNT

Platelet count 2,00,000 cells/cumm 150000-400000 cells/cumm
Mean Corpuscular Volume 88 fL 78 - 98 fL
Mean Corpuscular Haemoglobin 28.9 pg 27 - 32 pg
Mean Corpuscular Haemoglobin Concentration 32.7 g/dl 31 - 36 g/dl
ESR 07 mm/hour Male: 0 - 10 mm/ hour
Female: 0 - 20 mm/hour

ABSOLUTE EOSINOPHIL COUNT 209 cells/cumm 40 - 440 cells/cumm

BLOOD GROUP(ABO) "B"
Rh Type (D) POSITIVE

BIOCHEMISTRY REPORT

FASTING BLOOD SUGAR 82 mg/dl 70 to 100 mg/dl

FASTING URINE SUGAR NIL

Dr. MAHARAJAN



Bangalore Diagnostics & Multi-Speciality Centre

Quality Assurance : EQAP from AIIMS & CMC- Vellore

Quality. Trust. Since 1982.

198, 12th Main, 3rd Block, (Above Namma MTR, Next to SBI), Rajajinagar, Bangalore- 560 010.
Ph. : 080-23505407, 9448079978 e-mail : bangalore.d.s@gmail.com

Name : MR. GANGADHAR NAIK

Reg. No : C6866

Age/Sex: 59 Year(s) / Male

Date : 29/03/2022

Ref. by : DR. BANK OF BARODA

Corporate: NON CORPORATE

Test Name

Result

Reference Range

Page 2 of 4

BIOCHEMISTRY REPORT

POST PRANDIAL BLOOD SUGAR 97 mg/dl 80 to 140 mg/dl

POST PRANDIAL URINE SUGAR NIL NIL

Glycosylated Haemoglobin (HbA1c)

Glycosylated Haemoglobin (HbA1c) 6.0 %
Normal <6.0 %
Good control 6.0-7.0 %
Fair control 7.0-8.0 %
Unsatisfactory 8.0-10.0 %
Poor control >10 %

LIPID PROFILE

TOTAL CHOLESTEROL 161.5 mg/dl up to 200 mg/dl
TRIGLYCERIDES 172.2 mg/dl <150 : Normal
HDL Cholesterol 43.6 mg/dl Male: >40 mg/dl
Female: > 50 mg/dl
LDL Cholesterol 83.5 mg/dl <100 mg/dl
VLDL Cholesterol 34.4 mg/dl <40 mg/dl
CHOLESTEROL/HDL RATIO 3.7:1.0 up to 6.0 %

LIVER FUNCTION TESTS

Total Bilirubin 1.12 mg/dl up to 1.2 mg/dl
Direct Bilirubin 0.20 mg/dl 0 to 0.3 mg/dl
Indirect Bilirubin 0.92 mg/dl up to 1.5 mg/dl
S.G.O.T. (AST) 23.8 U/L 0 - 46 U/L
S.G.P.T. (ALT) 21.9 U/L 0 - 49 U/L
ALKALINE PHOSPHATASE 60.9 U/L
Men : 80-306
Women : 64-306

Gamma Glutamyl Transpeptidase (GGT) 24.4 IU/L 0 - 55 IU/L
Total Protein 7.6 gms/dl 6.6 - 8.3 gms/dl
Albumin 3.8 gms/dl 3.4 - 5.0 gms/dl
Globulin 3.8 gms/dl 2.3 - 3.5 gms/dl
A/G Ratio 1.0:1.0 1.2 : 1.0



Bangalore Diagnostics & Multi-Speciality Centre

Quality Assurance : EQAP from AIIMS & CMC- Vellore

Quality. Trust. Since 1982.

198, 12th Main, 3rd Block, (Above Namma MTR, Next to SBI), Rajajinagar, Bangalore- 560 010.
Ph. : 080-23505407, 9448079978 e-mail : bangalore.d.s@gmail.com

Name : MR. GANGADHAR NAIK

Reg. No : C6866

Age/Sex: 59 Year(s) / Male

Date : 29/03/2022

Ref. by : DR. BANK OF BARODA

Corporate: NON CORPORATE

Test Name	Result	Reference Range	Page 3 of 4
-----------	--------	-----------------	-------------

BIOCHEMISTRY REPORT

SERUM CREATININE	1.13 mg/dl	Females 0.6 – 1.2 mg/dl Males 0.7 – 1.4 mg/dl
BLOOD UREA NITROGEN (BUN)	13.5 mg/dl	7-18 mg/dl
URIC ACID	7.21 mg/dl	M: 3.5 -7.2 mg/dl F: 2.6 - 6.0 mg/dl
UREA	28.9 mg/dl	10 to 45 mg/dl

URINE EXAMINATION REPORT

PHYSICAL EXAMINATION

COLOUR	LIGHT YELLOW
APPEARANCE	CLEAR
REACTION	ACIDIC

BIOCHEMICAL EXAMINATION

PROTEIN	NIL	
GLUCOSE	NIL	
BILE SALT	NIL	
BILE PIGMENT	NIL	
SPECIFIC GRAVITY	1.022	1.003 – 1.035

MICROSCOPIC EXAMINATION

PUS CELLS	1-2/HPF
EP CELLS	OCCASIONAL
MACROPHAGES	NIL
R.B.C.s	ABSENT
CASTS	NIL

Dr. MAHADEVA. K.C.
M.D. (Path)



Bangalore Diagnostics & Multi-Speciality Centre

Quality Assurance : EQAP from AIIMS & CMC- Vellore

Quality. Trust. Since 1982.

198, 12th Main, 3rd Block, (Above Namma MTR, Next to SBI), Rajajinagar, Bangalore- 560 010.
Ph. : 080-23505407, 9448079978 e-mail : bangalore.d.s@gmail.com

Name : MR. GANGADHAR NAIK

Reg. No : C6866

Age/Sex: 59 Year(s) / Male

Date : 29/03/2022

Ref. by : DR. BANK OF BARODA

Corporate: NON CORPORATE

Test Name

Result

Reference Range

Page 4 of 4

URINE EXAMINATION REPORT

MICROSCOPIC EXAMINATION

CRYSTALS

NIL

----- End of Report -----

Biochemist

Microbiologist

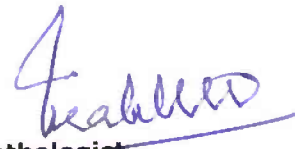
Pathologist
Dr. MAHADEVA. K.C.
M.D., (Path)
KMC. No.: 17647



Bangalore Diagnostics & Multi-Speciality Centre

Quality Assurance : EQAP from AIIMS & CMC- Vellore

Quality. Trust. Since 1982.

PROCESSED AT :

Thyrocare, 12th Main, 3rd Block, (Above Namma MTR, Next to SBI), Rajajinagar, Bangalore- 560 010.
198, 5CA-711, 3rd Floor,
HRBR 2nd Block, Ph. : 080-23505407, 9448079978 e-mail : bangalore.d.s@gmail.com
Hennur, Bengaluru-560043

NAME : GANGADHAR NAIK (59Y/M)
REF. BY : BDL
TEST ASKED : PSA,T3-T4-TSH

SAMPLE COLLECTED AT :

(5600101744),BANGLORE DIAGNOSTIC AND
MULTISPECIALITY CENTRE,198 3RD BLOCK 12TH
MAIN RAJAJINAGAR BANGLORE,560010

TEST NAME	TECHNOLOGY	VALUE	UNITS
PROSTATE SPECIFIC ANTIGEN (PSA)	C.L.I.A	0.88	ng/ml

Reference Range :-

Normal : < 4.00 ng/ml
Border line : 4.01 to 10.00 ng/ml

Clinical Significance:

Elevated levels of PSA are associated with prostate cancer, but may also be seen with prostatitis (Inflammation of the prostate) and benign prostatic hyperplasia (BPH). PSA test done along with free PSA provides additional information. Studies have suggested that the percentage of free PSA in total PSA is lower in patients with prostate cancer than those with benign prostate hyperplasia.

Specification:

Precision: Intra assay (%CV): 4.38%, Inter assay (%CV): 4.67%; Sensitivity: 0.01 ng/ml

External quality control program participation:

College of American pathologists (CAP): Ilgand assay (general) survey; CAP certification number: 7193855-01

Kit validation references:

Wang MC, Valenzuela LA, Murphy GP, and Chu TM. Purification of a human prostate-specific antigen. Invest. Urol. 1979; 17: 159

Please correlate with clinical conditions.

Method:- FULLY AUTOMATED SANDWICH CHEMI LUMINESCENT IMMUNO ASSAY

Sample Collected on (SCT) : 29 Mar 2022 08:55
Sample Received on (SRT) : 29 Mar 2022 15:06
Report Released on (RRT) : 29 Mar 2022 18:03
Sample Type : SERUM
Labcode : 2903071335/BAN03
Barcode : X4081588

Dr. Prachi Sinkar MD(Path)

Dr. Caesar Sengupta MD(Micro)



Bangalore Diagnostics & Multi-Speciality Centre

Quality Assurance : EQAP from AIIMS & CMC- Vellore

Quality. Trust. Since 1982.

PROCESSED AT :

Thyrocare,
198, 12th Main, 3rd Block, (Above Namma MTR, Next to SBI), Rajajinagar, Bangalore- 560 010.
SCA-711, 3rd Floor,
HRBR 2nd Block, Ph. : 080-23505407, 9448079978 e-mail : bangalore.d.s@gmail.com

Hennur, Bengaluru-560043

NAME : GANGADHAR NAIK (59Y/M)
REF. BY : BDL
TEST ASKED : PSA,T3-T4-TSH

SAMPLE COLLECTED AT :
(5600101744),BANGLORE DIAGNOSTIC AND
MULTISPECIALITY CENTRE,198 3RD BLOCK 12TH MAIN
RAJAJINAGAR BANGLORE,560010

TEST NAME	TECHNOLOGY	VALUE	UNITS	REFERENCE RANGE
TOTAL TRIIODOTHYRONINE (T3)	C.L.I.A	112	ng/dl	60-200
TOTAL THYROXINE (T4)	C.L.I.A	9.04	µg/dl	4.5-12
THYROID STIMULATING HORMONE (TSH)	C.L.I.A	2.49	µIU/ml	0.3-5.5

Comments : SUGGESTING THYRONORMALCY

Please correlate with clinical conditions.

Method :

T3 - Competitive Chemi Luminescent Immuno Assay
T4 - Competitive Chemi Luminescent Immuno Assay
TSH - SANDWICH CHEMI LUMINESCENT IMMUNO ASSAY

~~ End of report ~~

Sample Collected on (SCT) : 29 Mar 2022 08:55
Sample Received on (SRT) : 29 Mar 2022 15:06
Report Released on (RRT) : 29 Mar 2022 18:03
Sample Type : SERUM
Labcode : 2903071335/BAN03
Barcode : X4081588

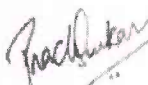
Dr.Prachi Sinkar MD(Path)

Dr.Caesar Sengupta MD(Micro)
Page : 2 of 2



Bangalore Diagnostics & Multi-Speciality Centre

Quality Assurance : EQAP from AIIMS & CMC- Vellore

Quality. Trust. Since 1982.

198, 12th Main, 3rd Block, (Above Namma MTR, Next to SBI), Rajajinagar, Bangalore- 560 010.
Ph. : 080-23505407, 9448079978 e-mail : bangalore.d.s@gmail.com

NAME : Mr. GANGADHAR NAIK

DATE: 29.3.2022

REF BY DR: B.O. B

AGE / SEX : 59 YEARS / MALE

ABDOMEN AND PELVIC ULTRA SOUND SCAN REPORT

Liver : Normal in size, shape and **shows increased echotexture**. No focal lesion seen.

No intrahepatic biliary dilatation seen. MPV & CBD is normal

Gall Bladder: GB is normal. Normal in wall thickness, No abnormal intraluminal echoes.

Pancreas : Normal in size and echotexture. No focal lesions. Pancreatic duct appears normal.

Spleen : Normal in size, shape and echo texture

Kidneys : Both kidneys are normal in size, shape and position.

No calculi / hydronephrosis seen. Cortico medullary differentiation is good.

Right Kidney: 101 x 11 mm Left kidney : 105 X 13 mm

Urinary Bladder : Normal in contour and wall thickness with clear contents.

Prevoid: 135 cc

Postvoid: 3 cc

Prostate : Measures 37 x 1x 9 x 40mm, Volume = 29 cc. Enlarged in size, normal in shape and echotexture

IMPRESSION:

- Grade I fatty liver.
- Prostate hypertrophy grade I.

SONOLOGIST

BANGALORE DIAGNOSTICS &
MULTI-SPECIALITY CENTRE
198, 12th Main, 3rd Block
Bangalore-560 010



BANGALORE DIAGNOSTICS &
MULTI-SPECIALITY CENTRE
198, 12th Main, 3rd Block
Rajajinagar, Bangalore-560 010



Bangalore Diagnostics & Multi-Speciality Centre

Quality Assurance : EQAP from AIIMS & CMC- Vellore

Quality. Trust. Since 1982.

198, 12th Main, 3rd Block, (Above Namma MTR, Next to SBI), Rajajinagar, Bangalore- 560 010.
Ph. : 080-23505407, 9448079978 e-mail : bangalore.d.s@gmail.com

Patient Name	MR.GANGADHAR NAIK	Patient Id	X-RAY-116
Age/DOB	59/	Gender	M
Ref.Doctor	BANK OF BARODA	Date	29/03/2022

X-RAY CHEST PA VIEW

OBSERVATION:

Both hila are normal.

Cardiophrenic and costophrenic angles are normal.

The trachea is central.

The mediastinal and cardiac silhouette are normal.

Cardiothoracic ratio is normal.

Bones of the thoracic cage are normal.

Soft tissues of the chest wall are normal.

IMPRESSION:

NORMAL STUDY

Dr. Vijay Kumar
MBBS, MDRD
Consultant Radiologist

BANGALORE DIAGNOSTICS &
MULTI-SPECIALITY CENTRE
198, 12th Main, 3rd Block
Rajajinagar, Bangalore-560 010

R

DXC116 MR GANGADHAR NAIK 59 M 29.03.2022 12:00:05
BANGALORE DIAGNOSTIC SERVICE RAJAJINAGAR - BANGALORE - 560010

6666565856/MR GANGADHAR NAIK M 57 Yrs/Male 0 Kg/0 Cms

Date: 29-Mar-2022 06:13:41 PM

Protocol : BRUCE
History :

Ref. By :
Medication :
Objective :

Stage	Stage Time (Min:Sec)	Phase Time (Min:Sec)	Speed (mph)	Grade (%)	METS	H.R. (bpm)	B.P. (mmHg)	R.P.P. x100	PVC	Comments
Supine					1.0	86	122/84	104	-	
Standing					1.0	89	122/84	108	-	
HV					1.0	85	122/84	103	-	
ExStart					1.0	85	122/84	103	-	
Stage 1	3:00	3:01	1.7	10.0	4.7	107	125/86	133	-	
Stage 2	3:00	6:01	2.5	12.0	7.1	134	128/88	171	-	
Stage 3	3:00	9:01	3.4	14.0	10.2	164	132/92	216	-	
PeakEx	0:04	9:05	4.2	16.0	10.3	161	135/95	217	-	
Recovery	1:00		0.0	0.0	4.3	137	134/94	183	-	
Recovery	3:00		0.0	0.0	1.0	109	130/90	141	-	
Recovery	5:00		0.0	0.0	1.0	99	126/86	124	-	

Findings :

Exercise Time : 9:05 minutes
 Max HR attained : 164 bpm 101% of Max Predictable HR 163
 Max BP : 135/95(mmHg)
 Workload attained : 10.3 (Good Effort Tolerance)
 Significant ST segment changes noted during exercise or recovery
 Angina/Arrhythmic/S3/murmur
 Final Impression : Test is negative for inducible ischaemia.

Advice/Comments:

Dr. Ashok
 Dr. ASHOK
 MD (Internal Medicine)
 Reg No 13444



BANGALORE DIAGNOSTIC SERVICES
 MULTI SPECIALITY CENTRE
 # 198, 12th Main, 3rd Block
 Rajajinagar, Bangalore-560 010



6666565856/MR GANGHADHAR NAIK M

57 Yrs/Male

0 Kg/0 Cms

Date: 29-Mar-2022 06:13:41 PM

HR: 86 bpm

METS: 1.0

Bp: 122/84

MPPHR: 52% of 163

Speed: 1.1 mph

Grade: 0.0%

Raw ECG

BRUCE (1.0-100)HZ

Ex Time 00:09

BLC : On

Notch : On

Supine

10.0 mm/mV

25 mm/Sec.



6666565856/MR GANGHADHAR NAIK M

57 yrs/Male
0 Kg/0 Cms

Date: 29-Mar-2022 06:13:41 PM

HR: 89 bpm

METS: 1.0
BP: 122/84

MPPHR: 54% of 163
Speed: 1.1 mph
Grade: 0.0%

Raw ECG
BRUCE
(1.0-100) Hz

Ex Time 00:12
BLC: On
Notch: On

Standing
10.0 mm/mv
25 mm/Sec.



6666565656/MR GANGADHAR NAIK M
 57 Yrs/Male
 0 Kg/0 Cms
 Date: 29-Mar-2022 06:13:41 PM

HR: 85 bpm
 METS: 1.0
 BP: 122/84

MpHR: 52% of 163
 Speed: 1.1 mph
 Grade: 0.0%

Raw ECG
 BRUCE
 (1.0-100)HZ

Ex Time 00:15
 BLC: On
 Notch: On

HV
 10.0 mm/mV
 25 mm/Sec.



6666565856/MR GANGHADHAR NAIK M
 57 Yrs/Male
 0 Kg/0 Cms
 Date: 29-Mar-2022 06:13:41 PM

HR: 107 bpm
 METS: 4.7
 BP: 125/86

MPPHR: 65% of 163
 Speed: 1.7 mph
 Grade: 10.0%

Raw ECG
 BRUCE
 (1.0-100)HZ

Ex Time 03:00
 BLC: On
 Notch: On

BRUCE: Stage
 10.0 mm/mV
 25 mm/Sec.



Date:

6666565856/MR GANGHADHAR NAIK M
 57 Yrs/Male
 0 Kg/0 Cms
 Date: 29-Mar-2022 06:13:41 PM

HR: 134 bpm
 METS: 7.1
 BP: 128/88

MPHR: 82% of 163
 Speed: 2.5 mph
 Grade: 12.0%

Raw ECG
 BRUCE
 (1.0-100)Hz

Ex Time 06:00
 BLC: On
 Notch: On

BRUCE: Stage
 10.0 mm/mV
 25 mm/Sec.



6666555856/MR GANGADHAR NAIK M
 57 Yrs/Male
 0 Kg/0 Cms
 Date: 29-Mar-2022 06:13:41 PM

HR: 164 bpm
 METS: 10.2
 Bp: 132/92

MPHR: 100% of 163
 Speed: 3.4 mph
 Grade: 14.0%

Raw ECG
 BRUCE
 (1.0-100)Hz

Ex Time 09:00
 BLC: On
 Notch: On

BRUCE: Stage
 10.0 mm/mv
 25 mm/Sec.



6666565856/MR GANGADHAR NAIK M
 57 Yrs/Male
 0 Kg/0 Gms
 Date: 29-Mar-2022 06:13:41 PM

HR: 161 bpm
 METS: 10.3
 BP: 135/95

MpHR: 98% of 163
 Speed: 4:2 mph
 Grade: 16.0%

Raw ECG
 BRUCE
 (1.0-100)Hz

Ex Time 09:04
 BLC: On
 Notch: On

BRUCE:Pea
 10.0 mm/mV
 25 mm/Sec.

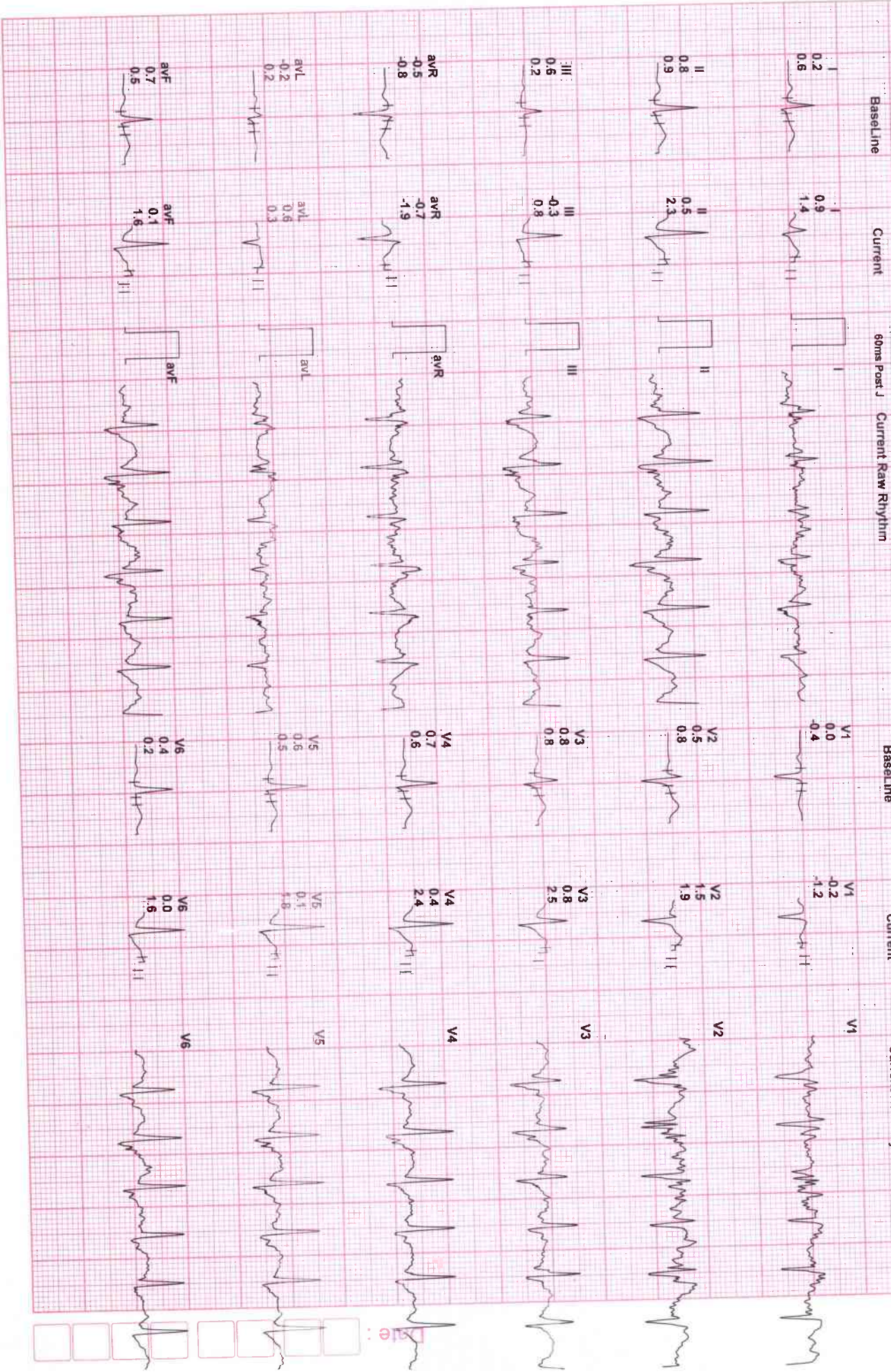

666565856/MR GANGHADHAR NAIK M
 57 Yrs/Male
 0 Kg/0 Cms
 Date: 29-Mar-2022 06:13:41 PM

HR: 137 bpm
 METS: 4.3
 BP: 134/94

MPHR: 84% of 163
 Speed: 0.0 mph
 Grade: 0.0%

Raw ECG
 BRUCE
 (1.0-100)Hz

Ex Time 09:05
 BLC: On
 Notch: On

Recovery/1
 10.0 mm/mV
 25 mm/Sec.

Baseline

Current

Some Post J

Current Raw Rhythm

Baseline

Current

Current Raw Rhythm

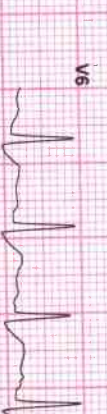
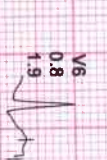
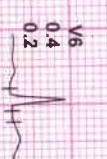
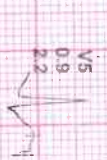
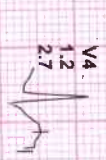
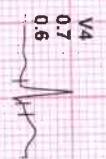
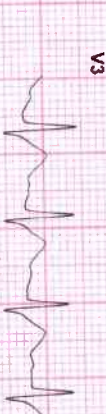
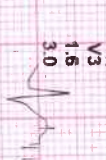
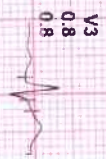
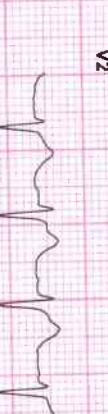
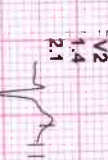
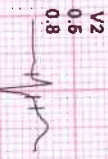
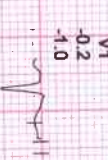
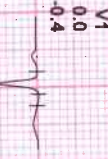
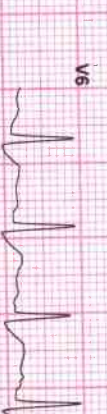
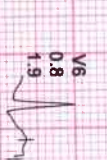
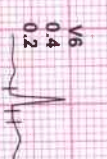
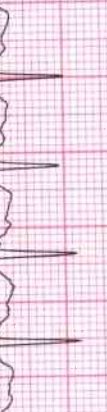
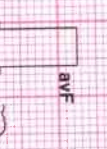
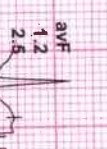
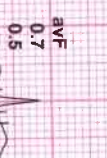
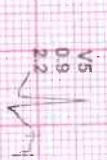
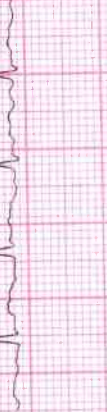
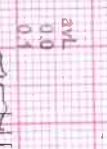
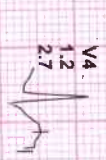
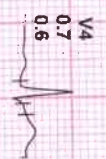
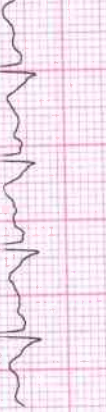
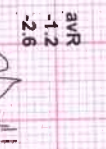
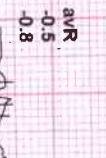
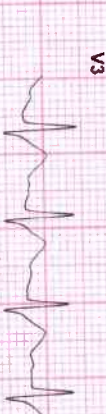
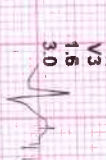
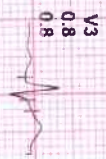
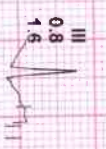
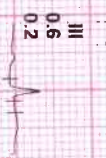
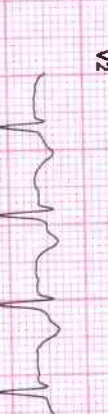
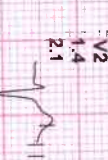
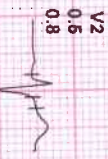
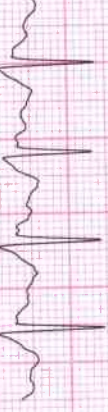
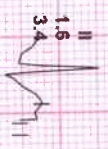
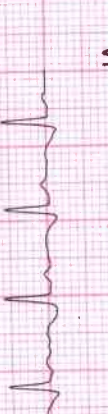
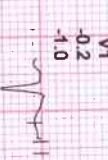
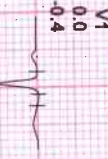
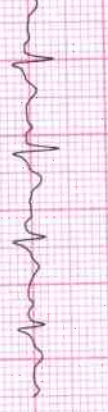
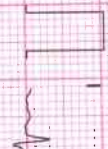
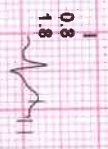
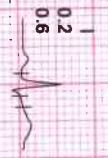

6665565856/MR GANGHADHAR NAIK M
 57 Yrs/Male
 0 Kg/0 Cms
 Date: 29-Mar-2022 06:13:41 PM

HR: 109 bpm
 METS: 1.0
 BP: 130/90

MpHR: 66% of 163
 Speed: 0.0 mph
 Grade: 0.0%

Raw ECG
 BRUCE
 (1.0-100)Hz

Ex Time 09:05
 BLC: On
 Notch: On

Recovery/3
 10.0 mm/mV
 25 mm/Sec



Date:

6666565856/MR GANGADHAR NAIK M
 57 Yrs/Male
 0 Kg/0 Cms
 Date: 29-Mar-2022 06:13:41 PM

HR: 99 bpm
 METS: 1.0
 BP: 126/86

MPPHR: 60% of 163
 Speed: 0.0 mph
 Grade: 0.0%

Raw ECG
 BRUCE
 (1.0-100)Hz

Ex Time 09:05
 BLC: On
 Notch: On

Recovery(5 min)
 10.0 mm/mv
 25 min/Sec

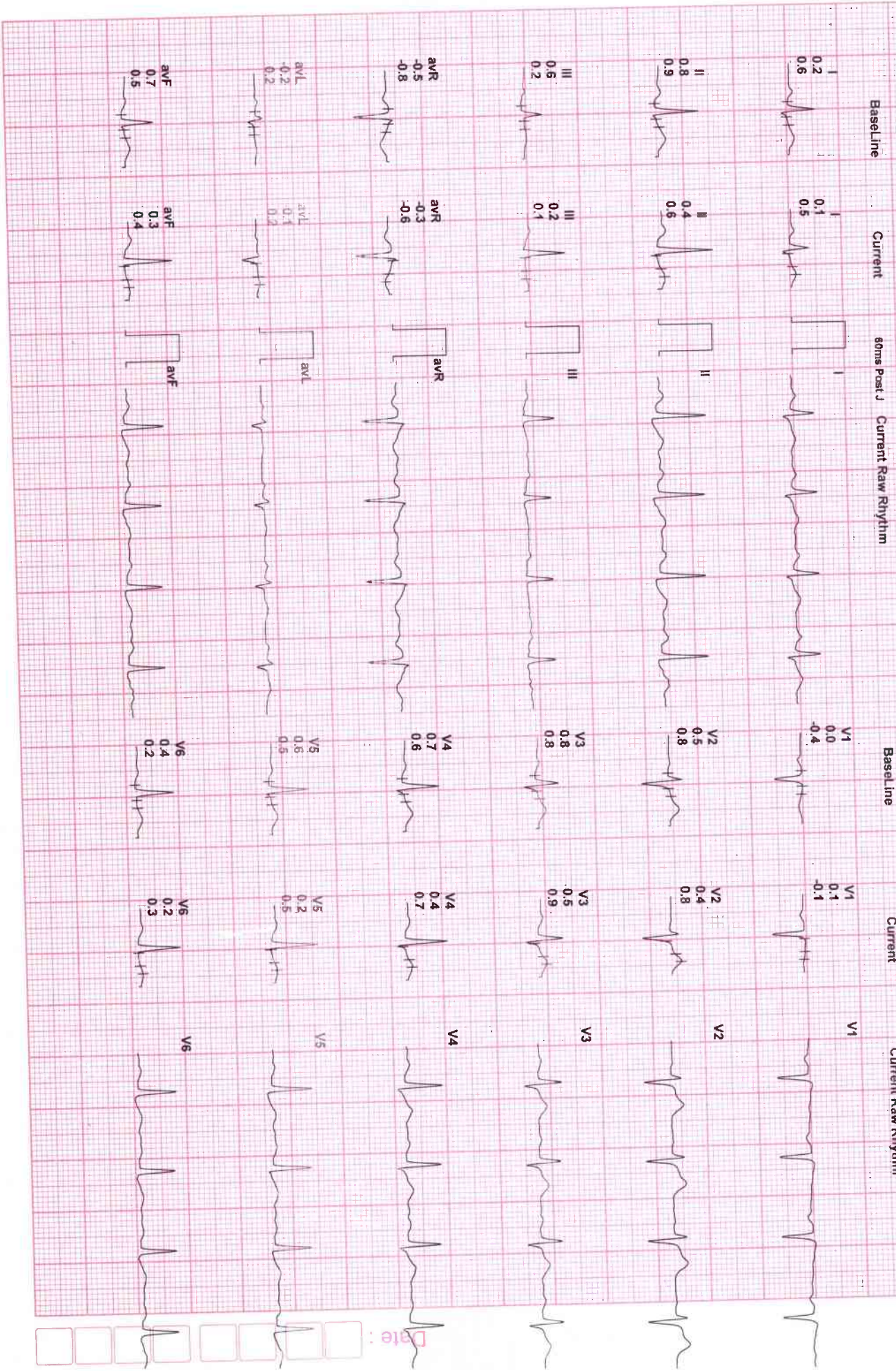



Bangalore Diagnostics & Multi-Speciality Centre

Quality Assurance : EQAP from AIIMS & CMC- Vellore

Quality. Trust. Since 1982.

198, 12th Main, 3rd Block, (Above Namma MTR, Next to SBI), Rajajinagar, Bangalore- 560 010.
Ph. : 080-23505407, 9448079978 e-mail : bangalore.d.s@gmail.com

ELECTROCARDIOGRAM

NAME/AGE : Mr. Gangadhar naik

Lab No.: Bank of Baroda DATE: 29/03/22

ECG FINDINGS

Standardization	<u>len</u>	Rate	<u>82</u>
Rhythm	<u>sin</u>	Axis	<u>a</u>
P Wave	<u>~</u>	PR Interval	<u>of here</u>
Q Wave	<u>~</u>	QRS Voltage	<u>SVI IAVA LA</u>
QRS Duration	<u>of here</u>	ST Segment	<u>of here</u>
QT interval	<u>of here</u>		
U Wave		Wave	<u>~</u>
Recommendations <u>Normal</u>			

Dr. _____

Dr. ANSHOK

MD (Internal Medicine)

Reg No 13444

**BANGALORE DIAGNOSTICS &
MULTI-SPECIALITY CENTRE**

198, 12th Main, 3rd Block
Rajajinagar, Bangalore-560 010

1mm/mV 0.15~35Hz AC50

2022-03-29 15:59:07

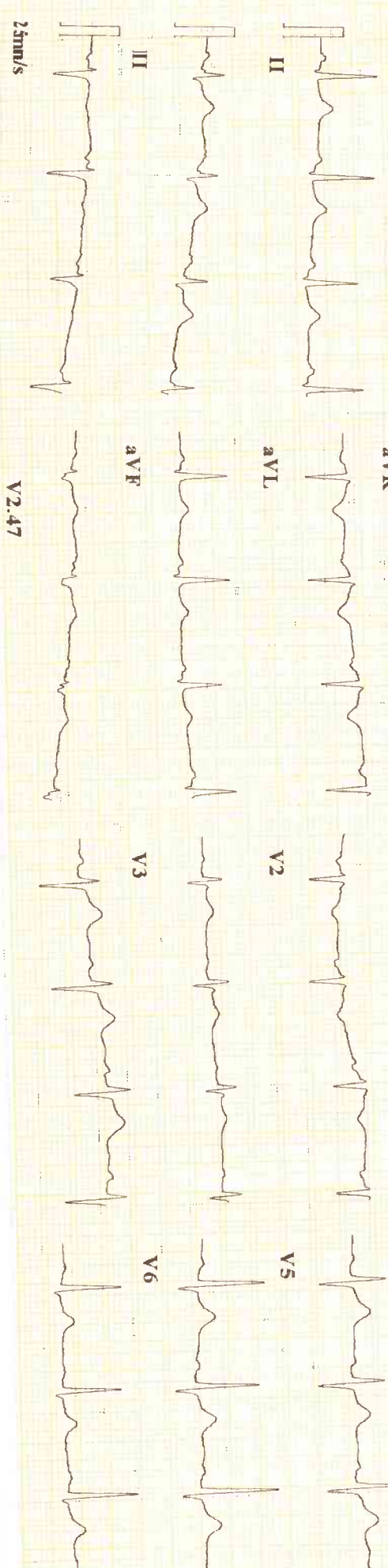

V2.47

Minnesota Code:

ID : 220329-1559
 Name : *Gargadler*
 Age : 59 yr
 Sex : Male
 BP :
 Height : cm
 Weight : kg
 HR : 80 bpm
 P Dur : 98 ms
 PR int : 144 ms
 QRS Dur : 103 ms
 QT/QTc int : 354/411 ms
 P/QRS/T axis : 26/-13/36 °
 RV5/SV1 amp : 1.126/0.473 mV
 RV5+SV1 amp : 1.599 mV
 RV6/SV2 amp : 1.010/0.237 mV

Diagnosis Information:
 800: Sinus Rhythm
 Normal ECG

Report Confirmed by: