

Dr. Siddharth Malaiya



MBBS, MS (Ophthalmology), FLVPEI, Hyd. (Cornea & LASIK)

FBHEC, Australia (Ocular surface & Stem cells)

Fellow L V Prasad Eye Institute, Hyderabad, Ex-Faculty ASG Eye Hospital, Jodhpur

Consultant Ophthalmologist & Cornea Super-specialist

Phaco-refractive & Cornea transplant surgeon

Name: *Mrs. Roanak Gupta.* Age/Sex: *38 M.* Date: *8/10/24.*

C/o

MHE.

Vision	UCVA	Glasses	Pinhole
RE	<i>6/6</i>		
LE	<i>6/9</i>		

AR	R	<i>-0.5</i>
	L	<i>-0.5 / -0.75 x105</i>

Eye	Sphere	Cylinder	Axis	BCVA
RE	<i>Plano</i>			<i>6/6</i>
LE		<i>-0.5</i>	<i>100</i>	<i>6/6</i>
Add				<i>NG.</i>

PG	R	
	L	

Dr. Siddharth Malaiya
MS Ophthalmology (Cornea), FCOE
(Ocular Surface)
Consultant Ophthalmologist & Cornea Specialist
Registration No. 13358

Apollo Sage Hospital - Bhopal

Regd No. NH/7272/Sept. 2022

(A unit of S. R. Associates)

KH.No. 98/3-99-100, E-8 Arera Colony, Bhopal - 462026 (MP) India



ApolloSageHospital

Apollo Sage Hospital

Bhopal

Station

Telephone:

EXERCISE STRESS TEST REPORT

Patient Name: ROUNAK GUPTA,
 Patient ID: HC 51688
 Height: 180 cm
 Weight: 98 kg

DOB: 17.12.1985
 Age: 38 yrs
 Gender: Male
 Race: Indian

Study Date: 08.10.2024
 Test Type: Treadmill Stress Test
 Protocol: BRUCE *

Referring Physician: HC
 Attending Physician: Dr.Gaurav Khandelwal
 Technician: Imrat Singh Kurmi

Medications:

--

Medical History:

None

Reason for Exercise Test:

Screening for CAD

Exercise Test Summary

Phase Name	Stage Name	Time in Stage	Speed [km/h]	Grade [%]	HR [bpm]	BP [mmHg]	Comment
PRETEST	SUPINE	00:00	0.00	0.00	75	120/80	
	STANDING	00:12	0.00	0.00	85		
	HYPERV.	00:22	0.00	0.00	76	120/80	
	WARM-UP	00:04	0.00	0.00	78	120/80	
EXERCISE	STAGE 1	00:03	0.00	0.00	80	120/80	
	STAGE 2	03:00	2.70	10.00	113	130/80	
	STAGE 3	03:00	4.00	12.00	139	140/80	
	STAGE 4	03:00	5.40	14.00	157	150/80	
RECOVERY	STAGE 4	00:49	6.70	16.00	164		
		04:48	0.00	0.00	99	120/80	

The patient exercised according to the BRUCE for 9:48 min:s, achieving a work level of Max. METS: 12.60. The resting heart rate of 75 bpm rose to a maximal heart rate of 166 bpm. This value represents 91 % of the maximal, age-predicted heart rate. The resting blood pressure of 120/80 mmHg, rose to a maximum blood pressure of 150/80 mmHg. The exercise test was stopped due to Target heart rate achieved.

Interpretation

Summary: Resting ECG: normal.

Functional Capacity: normal.

HR Response to Exercise: appropriate.

BP Response to Exercise: normal resting BP - appropriate response.

Chest Pain: none.

Arrhythmias: none.

ST Changes: none.

Overall impression: Normal stress test.

Conclusions

No ST-T Changes Noted During exercise & Recovery Stages,
 Negative Stress Test,

Physician

Technician

Mr. Rounak gupta
ID: 51688

GE Healthcare REF: 1019728151

08.10.2012 9:34:47

38 Years

Male

QRS : 86 ms
QT / QTcBaz : 412 / 435 ms
PR : 166 ms
P : 106 ms
RR / PP : 900 / 895 ms
P / QRS / T : 9 / 18 / 3 degrees

Normal sinus rhythm
Normal ECG

Loc :
R :
Order Nurr :
Indication :
Medication 1 :
Medication 2 :
Medication 3 :

Technician :
Ordering Ph :
Referring Ph :
Attending Ph :

67 bpm
- / - mmHg

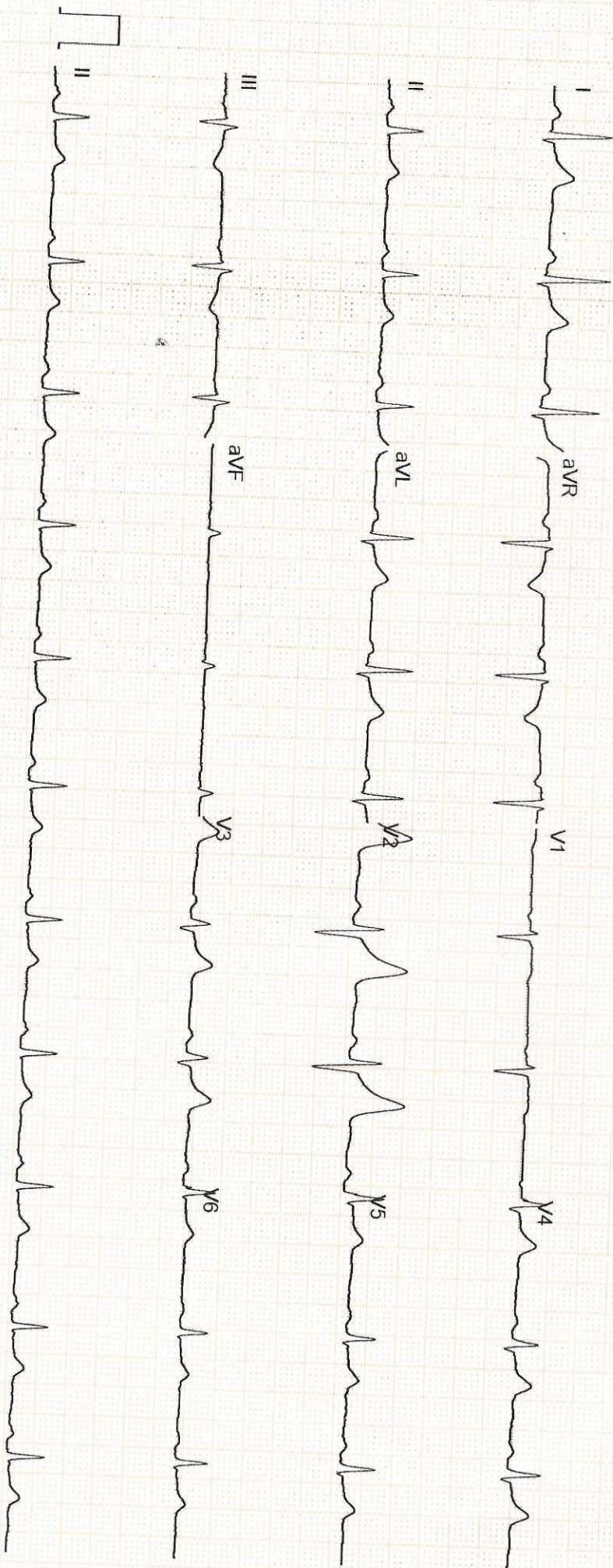

GE MAC2000 1.1 12SL™ V241

25 mm/s 10 mm/mV

ADS 0.56-20 Hz 50 Hz 4X2.5x3.25 R1 Unconfirmed

Patient Name:	ROUNAK GUPTA	Patient ID:	ASHB.0000051688
Age:	38 Years	Sex:	M
Accession Number:	17101.224011642	Modality:	US
Referring Physician:	Akhil Kumar Tiwari	Study:	ULTRASOUND - WHOLE ABDOMEN
Study Date:	08-Oct-2024		

ULTRA SONOGRAPHY ABDOMEN

Liver:- is normal in size and shows mild increase hepatic parenchymal echotexture with preserved peri portal echoes . Portal and hepatic venous system appears normal. Intra and extra hepatic biliary radicals are not dilated.

Gall Bladder:- is normal in size and shape. Its lumen is echofree.

Pancreas is normal in size outline and echopattern.

Spleen is normal in size and echopattern.

Both kidneys are normal in size, shape and echogenicity. Central pelvicalyceal sinus and corticomedullary ratio are normal.

Right kidney measures:- 10.0x6.0cm

Left kidney measures:- 10.7x5.0cm

Urinary bladder is normal in shape and contour. Its wall is normal.

Prostate is normal in size and shape and echotexture. Estimated volume is- 21cc.

No evidence of ascites is seen.

IMPRESSION:- Sonography Study Reveals:-

- **Grade-I fatty liyer.**

ADV:- Clinical Correlation.

Nohitas

DR. HARI SANTOSH
CONSULTANT RADIOLOGIST



Patient ID:	ASHB.0000051688	Patient Name:	ROUNAK GUPTA
Age:	38 Years	Sex:	M
Accession Number:	17101.124017144	Modality:	DX
Referring Physician:	Akhil Kumar Tiwari	Study:	CHEST
Study Date:	08-Oct-2024		

X-RAY CHEST (PA VIEW)

Both lung fields are clear. No active pleural or parenchymal lesion is seen.

The hila, mediastinum, bony thoracic cage and the diaphragmatic domes are normal.

The costophrenic and cardiophrenic angles are clear.

The cardiac silhouette is unremarkable.

IMP:- RADIOGRAPHIC IMAGE REVEALS:- ✓

No significant abnormality detected.

Thanks for Ref

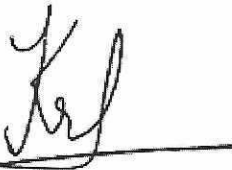

DR. KRATI KHANDELWAL
CONSULTANT RADIOLOGIST

Date: 08-Oct-2024 11:11:19

