



Ms. SIMRANJEET KOUR (39 /F)

UHID : AHIL.0000850110

AHC No : AHILAH197928

Date : 11/03/2023

MEDIWHEEL-FULL BODY CHK-BELOW40-FEMALE



Namaste Ms. SIMRANJEET KOUR,

Thank you for choosing Apollo ProHealth, India's first AI-powered health management program, curated to help you make positive health shifts. Being healthy is about making smart choices, and you have taken the first step with this program. We are privileged to be your healthcare partner. Your health is our priority.

We are with you on your path to wellness by:

**Predicting your risk:** Artificial Intelligence-powered predictive risk scores are generated, based on your personal, medical, and family history and detailed multi-organ evaluation of your body through diagnostic and imaging tests.

**Preventing onset or progress of chronic lifestyle diseases:** Your Health Mentor is available to help you understand your physician's recommendations and helping you handle any concerns (complimentary service up to one year)

**Overcoming barriers to your wellbeing:** Your Health Mentor will help you set your health goals and guide you with tips to stay on track. We will also, digitally remind you to proactively prioritize your health.

Through this report, you will be able to understand your overall health status, your health goals and the recommendations for your path to wellness. Your Health Report will include the following:

- Your medical history and physical examination reports
- Results from your diagnostic and imaging tests
- AI powered health risk scores
- Your physician's impression and recommendations regarding your overall health
- Your personalized path to wellness, including your follow-up assessments and vaccinations

For Enquiry/Appointments Contact +91 76988 15003 / +91 79 66701880

Apollo Hospitals International Limited  
Plot No.-1A, Bhat, GIDC, Gandhinagar, Gujarat - 382428, India.  
Phone : +91 79 66701800 | Fax No. : +91 79 66701843  
E-mail : info@apolloahd.com | www.ahmedabad.apollohospitals.com

Apollo Hospitals - City Centre (NON NASH-30)  
1, Tulsihaug Society, Nr. Parimal Garden, Ahmedabad.  
Phone : +91 79 66305800 / 01 or +91 76988 15148  
E-mail : infoahcc@apolloahd.com

Regd. Office  
19 Bishop Gardens, R.A. Puram, Chennai - 600 028  
CIN No. : U85110TN1997PLC039016 | GSTIN : 24AABCA4150H225  
For online appointment : www.askapollo.com



For online appointment : www.askapollo.com  
... and bring them along during your next visit to our Hospital

We have reviewed the results of the tests and have identified some areas for you to act on. We believe that with focus and targeted interventions, you can be healthier and happier.



Scan the QR code to download the Apollo 247 App

Organization is Accredited  
by Joint Commission International



You can visit your proHealth physician in person at this center, or you can book a virtual consultation for review via [www.apollo247.com](http://www.apollo247.com) or through the Apollo 24\*7 mobile app. You can avail 30% discount on additional tests and follow-up tests at Apollo Hospitals within one week. You may call your Health Mentor on 04048492633 or email at [prohealthcare@apollohospitals.com](mailto:prohealthcare@apollohospitals.com)

Stay Healthy and happy! 😊  
Apollo ProHealth Care team

**Disclaimer:** The services offered in the program may vary depending on any prior mutual agreements between guests and the facility/unit.

For Enquiry/Appointments Contact +91 76988 15003 / +91 79 66701880

**Apollo Hospitals International Limited**  
Plot No.-1A, Bhat, GIDC, Gandhinagar, Gujarat - 382420, India.  
Phone : +91 79 66701800 | Fax No. : +91 79 66701843  
E-mail : [info@apolloahd.com](mailto:info@apolloahd.com) | [www.ahmedabad.apollohospitals.com](http://www.ahmedabad.apollohospitals.com)

**Apollo Hospitals - City Centre (NON NABH-JCI)**  
1, TulsiBaag Society, Nr. Parimal Garden, Ahmedabad.  
Phone : +91 79 66305800 / 01 or +91 79888 15148  
E-mail : [infoahcc@apolloahd.com](mailto:infoahcc@apolloahd.com)

**Regd. Office**  
19, Bishop Gardens, R.A. Puram, Chennai - 600 026  
CIN No. : U85110TN1997PLC039016 | GSTin : 24AABC44150H225  
For online appointment : [www.askapollo.com](http://www.askapollo.com)



For online appointment : [www.askapollo.com](http://www.askapollo.com)

Keep the reports carefully and bring them along during your next visit to our Hospital



Organization is Accredited  
by Joint Commission International

**Name :** Ms. SIMRANJEET KOUR (39 /F)

**Address :**

**Examined by :** Dr. SHASHIKANT NIGAM

**MEDIWHEEL-FULL BODY CHK-BELOW40-FEMALE**

**Date :** 11/03/2023



**UHID :** AHIL.0000850110

**AHC No :** AHILAH197928



### Chief Complaints

For Annual health checkup  
No specific complaints

### Present Known illness

Hypertension Since - 1 YEAR; Medication - regular; - AMLODIPINE 5 MG



### Drug Allergy

NO KNOWN ALLERGY :11/03/2023



### Systemic Review

- Cardiovascular system** : - Nil Significant
- Respiratory system** : - Nil Significant
- Oral and dental** : - Nil Significant
- Gastrointestinal system** : - Nil Significant
- Genitourinary system** : - Nil Significant
- Gynaec history** : - Nil Significant
- Central nervous system** : - Nil Significant
- Eyes** : - Nil Significant
- ENT** : - Nil Significant
- Musculoskeletal system** :
- Spine and joints** : - Nil Significant
- Skin** : - Nil Significant
- General symptoms** : - Nil Significant



### Past medical history

- Do you have any allergies? - No
- Allergies - Nil
- Past medical history - nil significant





Name Ms. SIMRANJEET KOUR

UHID : AHIL.0000850110

Date 11/03/2023

AHC No. AHILAH197928



Organization is Accredited by Joint Commission International

- Covid 19 - Yes
- 2021
- Post detection (3 Weeks) - No
- Hospitalization for Covid 19 - No
- Oxygen support - No



**Surgical history**

- Caesarian section - 2



**Personal history**

- Ethnicity - Indian Asian
- Marital status - Married
- No. of children - 2
- Female - 2
- Diet - Vegetarian
- Alcohol - does not consume alcohol
- Smoking - No
- Chews tobacco - No
- Physical activity - Mild



**Family history**

- Father - has expired
- Mother - has expired
- Brothers - 1
- Diabetes - father,mother
- Hypertension - father
- Coronary artery disease - father
- Cancer - None

**Physical Examination**



**General**

- General appearance - normal
- Build - normal
- Height - 152



Name: Ms. SIMRANJEET KOUR

UHID : AHIL.0000850110

Date 11/03/2023

AHC No. AHILAH197928



Organization is Accredited by Joint Commission International

Weight - 61.8  
 BMI - 26.75  
 Pallor - No  
 Oedema - no

**Cardiovascular system**

Heart rate (Per minute) - 70  
 Rhythm - Regular  
 Systolic(mm of Hg) - 120  
 Diastolic(mm of Hg) - 80  
 - B.P. Sitting  
 Heart sounds - S1S2+

**Respiratory system**

Breath sounds - Normal vesicular breath sounds

**Abdomen**

Organomegaly - No  
 Tenderness - No

Printed By : MUKTA S ADALTI

For Enquiry/Appointments Contact +91 76988 15003 / +91 79 66701880

**Apollo Hospitals International Limited**  
 Plot No.-1A, Bhat, GIDC, Gandhinagar, Gujarat - 382429, India.  
 Phone : +91 79 66701800 | Fax No. : +91 79 66701843  
 E-mail : info@apolloahd.com | www.ahmedabad.apollohospitals.com

**Apollo Hospitals - City Centre (NON NASH-JCI)**  
 1, TulsiBaag Society, Nr. Parnal Garden, Ahmedabad.  
 Phone : +91 79 66305800 / 01 or +91 76988 15148  
 E-mail : infoahcc@apolloahd.com

**Regd. Office**  
 19, Bishop Gardens, R.A. Puram, Chennai - 600 028  
 CIN No. : U85110TN1997PLCXXXX116 | GSTin : 24AA8CA4150H225  
 For online appointment : www.askapollo.com



For online appointment : www.askapollo.com  
Keep the records carefully and bring them along during your next visit to our Hospital



Name: Ms. SIMRANJEET KOUR

UHID : AHIL.0000850110

Date : 11/03/2023

MEDIWHEEL-FULL BODY CHK-BELOW40-FEMALE

AHC No. AHILAH197928



Organization is Accredited  
by Joint Commission International

**URINE FOR ROUTINE EXAMINATION**

Urinalysis, is the physical, chemical and microscopic examination of the urine and is one of the most common methods of medical diagnosis. It is used to detect markers of diabetes, kidney disease, infection etc.

Test Name	Result	Unit	Level	Range
Volume	30	mL		
Specific Gravity	1.010			
Colour:	Pale-Yellow			
Transparency:	Clear			
pH	6.5			
Protein :	Nil			
Sugar:	Nil			
Blood:	Negative			
Ketone	Absent			
Bile Pigments:	Absent			
Urobilinogen	Nil	E.U./dL		
Nitrite	Negative			
Pus Cells	1-2 /h.p.f			0-5
RBC	Occasional	/hpf		0-5/hpf
Epithelial Cells	Nil			
Casts:	Absent			
Crystals:	Absent			

**COMPLETE BLOOD COUNT WITH ESR**

Test Name	Result	Unit	Level	Range
Hemoglobin (Photometric Measurement)	11.4 *	gm%	●	12-16
Packed cell volume(Calculated)	34 *	%	●	36-46
RBC COUNT (Impedance)	4.05	Million/ul	●	3.8-5.2
MCV (From RBC Histogram)	84	fl	●	80-100
MCH(Calculated)	28.03	pg	●	27-32
MCHC(Calculated)	33.4	%	●	31-36
RDW(Calculated)	14.4	%	●	11.5-14.5
WBC Count (Impedance)	5452	/cu mm	●	4000-11000

● Within Normal Range    ● Borderline High/Low    ● Out of Range

For Enquiry/Appointments Contact +91 76988 15003 / +91 79 66701880

**Apollo Hospitals International Limited**  
Plot No.-1A, Bhat, GIDC, Gandhinagar, Gujarat - 382428, India.  
Phone : +91 79 66701800 | Fax No. : +91 79 66701843  
E-mail : info@apollohd.com | www.ahmedabad.apollohospitals.com

**Apollo Hospitals - City Centre (NON HSEH-CC)**  
1, Tulsibaug Society, Nr. Parimal Garden, Ahmedabad.  
Phone : +91 79 66305800 / 01 or +91 76988 15148  
E-mail : info@ahcc@apolloahd.com

**Regd. Office**  
19, Bishop Gardens, R.A. Puram, Chennai - 600 028  
CIN No. : U85110TN1997PLC0339016 | GSTin : 24AABC44150H2Z5  
For online appointment : www.askapollo.com



For online appointment : www.askapollo.com  
Keep the records carefully and bring them along during your next visit to our Hospital



Name: Ms. SIMRANJEET KOUR

UHID : AHIL.0000850110

Date 11/03/2023

AHC No. AHIL/AH197928



Organization is Accredited by Joint Commission International

**MEDIWHEEL-FULL BODY CHK-BELOW40-FEMALE**

Test Name	Result	Unit	Level	Range
Neutrophils	64	%	●	40-75
Lymphocytes	25	%	●	20-40
Monocytes	8	%	●	2-10
Eosinophils	3	%	●	01-06
Basophils	0	%	●	0-1
Platelet Count (Impedance)	160000	/cu mm	●	150000-450000
MPV (Calculated)	11.8 *	fl	●	7-11
RBC:	Anemia			
Platelets:	Few giant platelets noted.			
ERYTHROCYTE SEDIMENTATION RATE (ESR) (Automated/ optic-electronic)	50 *	mm/1st hr	●	0-20

**URINE GLUCOSE(FASTING)**

Test Name	Result	Unit	Level	Range
Urine Glucose (Post Prandial)	Nil			

**BLOOD GROUPING AND TYPING (ABO and Rh)**

Test Name	Result	Unit	Level	Range
BLOOD GROUP:	B Positive			

**LFT (LIVER FUNCTION TEST)**

Liver function tests(LFT), are groups of clinical biochemistry blood assays that give information about the state of a patient's liver. These tests can be used to detect the presence of liver disease, distinguish among different types of liver disorders, gauge the extent of known liver damage, and follow the response to treatment.

Test Name	Result	Unit	Level	Range
ALT(SGPT) - SERUM / PLASMA	18	U/L	●	0-35
ALKALINE PHOSPHATASE - SERUM/PLASMA	103	U/L	●	Adult(Female): 35 - 104
AST (SGOT) - SERUM	25	U/L	●	>1 year Female : <32
Total Bilirubin	0.368	mg/dL	●	0.300-1.200
Direct Bilirubin	0.169	mg/dL	●	Upto 0.3 mg/dl

● Within Normal Range    ● Borderline High/Low    ● Out of Range





Name: Ms. SIMRANJEET KOUR

UHID : AHIL.0000850110

Date: 11/03/2023

MEDIWHEEL-FULL BODY CHK-BELOW40-FEMALE

AHC No: AHILAH197928



Organization is Accredited by Joint Commission International

Indirect Bilirubin

0.199

mg/dL



1 Day ≤5.1 mg/dL  
2 Days ≤7.2 mg/dL  
3-5 Days ≤10.3 mg/dL  
6-7 Days ≤8.4 mg/dL  
8-9 Days ≤6.5 mg/dL  
10-11 Days ≤4.6 mg/dL  
12-13 Days ≤2.7 mg/dL  
14 Days - 9 Years 0.2-0.8 mg/dL  
10-19 Years 0.2-1.1 mg/dL  
≥20 Years 0.2-1.2 mg/dL

**CREATININE - SERUM / PLASMA**

Test Name	Result	Unit	Level	Range
CREATININE - SERUM / PLASMA	0.55	mg/dL		Adult Female: 0.5 - 1.2

**LFT (LIVER FUNCTION TEST)**

Liver function tests(LFT), are groups of clinical biochemistry blood assays that give information about the state of a patient's liver. These tests can be used to detect the presence of liver disease, distinguish among different types of liver disorders, gauge the extent of known liver damage, and follow the response to treatment.

Test Name	Result	Unit	Level	Range
GGTP: GAMMA GLUTAMYL TRANSPEPTIDASE - SERUM	12	U/L		Male : 10 - 71 Female : 6 - 42

**GLUCOSE - SERUM / PLASMA (FASTING)**

Test Name	Result	Unit	Level	Range
Glucose - Plasma (Fasting)	88	mg/dL		70 - 100 : Normal 100 - 125 : Impaired Glucose Tolerance ≥ 126 : Diabetes Mellitus

**GLUCOSE - SERUM / PLASMA (POST PRANDIAL) - PPBS**

Test Name	Result	Unit	Level	Range
Glucose - Plasma (Post Prandial)	110	mg/dL		70-140

**GLYCOSYLATED HEMOGLOBIN (HBA1C) - WHOLE BLOOD**

Test Name	Result	Unit	Level	Range
-----------	--------	------	-------	-------

Within Normal Range    Borderline High/Low    Out of Range

For Enquiry/Appointments Contact +91 76988 15003 / +91 79 66701880

Apollo Hospitals International Limited  
Plot No.-1A, Bhat, GIDC, Gandhinagar, Gujarat - 382429, India.  
Phone : +91 79 66701800 | Fax No. : +91 79 66701843  
E-mail : info@apolloahd.com | www.ahmedabad.apollohospitals.com

Apollo Hospitals - City Centre (NDN NASH-CC)  
1, TulsiBang Society, Nr. Parimal Garden, Ahmedabad,  
Phone : +91 79 66305800 / 01 or +91 76988 15148  
E-mail : infoahcc@apolloahd.com

Regd. Office  
19, Bishop Gardens, R.A. Puram, Chennai - 600 028  
CIN No. : U051101N1957PLC039016 | GSTin : 24AA6C44150H2Z5  
For online appointment : www.askapollo.com



For online appointment : www.askapollo.com  
Keep the records carefully and bring them along during your next visit to our Hospital





Name: Ms. SIMRANJEET KOUR

UHID : AHIL.0000850110

Date 11/03/2023

AHC No. AHILAH197928

MEDIWHEEL-FULL BODY CHK-BELOW40-FEMALE

Organization is Accredited by Joint Commission International

Glycosylated Hemoglobin (HbA1c)

4.4

%



Normal < 5.7

%Increased risk for Diabetes 5.7 - 6.4%

Diabetes >= 6.5%

Monitoring criteria for Diabetes Mellitus <7.0 : Well Controlled Diabetes 7.1 – 8.0 : Unsatisfactory Control > 8.0 : Poor Control & Needs Immediate Treatment

Estimated Average Glucose.

79.58

LFT (LIVER FUNCTION TEST)

Liver function tests(LFT), are groups of clinical biochemistry blood assays that give information about the state of a patient's liver. These tests can be used to detect the presence of liver disease, distinguish among different types of liver disorders, gauge the extent of known liver damage, and follow the response to treatment.

Table with 5 columns: Test Name, Result, Unit, Level, Range. Rows include PROTEIN TOTAL - SERUM / PLASMA, ALBUMIN - SERUM, Globulin-Serum/Plasma, and A/G ratio.

THYROID PROFILE (T3,T4 AND TSH)

Table with 5 columns: Test Name, Result, Unit, Level, Range. Rows include TOTAL T3: TRI IODOTHYRONINE - SERUM, TOTAL T4: THYROXINE - SERUM, and TSH: THYROID STIMULATING HORMONE - SERUM.



Within Normal Range



Borderline High/Low



Out of Range





Name: Ms. SIMRANJEET KOUR

UHID : AHIL.0000850110

Date 11/03/2023

MEDIWHEEL-FULL BODY CHK-BELOW40-FEMALE

AHC No. AHILAH197928



Organization is Accredited by Joint Commission International

**URIC ACID - SERUM**

Uric acid is a product of the metabolic breakdown of purine. High blood concentrations of uric acid can lead to gout. It is also associated with other medical conditions including diabetes and the formation of kidney stones.

Test Name	Result	Unit	Level	Range
URIC ACID - SERUM	4.3	mg/dL	●	Male : 3.4-7.0 Female : 2.4-5.7

**BUN (BLOOD UREA NITROGEN)**

Test Name	Result	Unit	Level	Range
BUN (BLOOD UREA NITROGEN)	12	mg/dL	●	6-20
UREA - SERUM / PLASMA	27	mg/dL	●	15 - 50

**LIPID PROFILE - SERUM**

Test Name	Result	Unit	Level	Range
Total Cholesterol	144	mg/dl	●	0 - 200 : Desirable 200 - 240 : Borderline High 240 - 280 : High > 280 : Very High
Triglycerides - Serum	65	mg/dL	●	0-150
HDL CHOLESTEROL - SERUM / PLASMA (Direct Enzymatic Colorimetric)	39 *	mg/dL	●	< 40 : Major risk factor for heart disease 40 - 59 : The higher The better. >=60 : Considered protective against heart disease
LDL Cholesterol (Direct LDL)	106	mg/dL	●	100 : Optimal 100-129 : Near Optimal 130-159 : Borderline High 160-189 : High >=190 : Very High
VLDL CHOLESTEROL	13		●	< 40 mg/dl
C/H RATIO	4		●	0-4.5

**X-RAY CHEST PA**

X-ray imaging creates pictures of the inside of your body. Chest X-ray can reveal abnormalities in the lungs, the heart, and bones that sometimes cannot be detected by examination.

NORMAL STUDY.

● Within Normal Range    ● Borderline High/Low    ● Out of Range



Name: Ms. SIMRANJEET KOUR

UHID : AHIL.0000850110

Date 11/03/2023

MEDIWHEEL-FULL BODY CHK-BELOW40-FEMALE

AHC No AHILAH197928



Organization is Accredited by Joint Commission International

**Investigations Not Done / Not Yet Reported**

**Haematology**

STOOL ROUTINE

URINE GLUCOSE(POST PRANDIAL)

**Histopathology**

CONVENTIONAL PAP SMEAR /CERVICAL SMEAR

**CARDIOLOGY**

ECHO/TMT

ECG

● Within Normal Range    ● Borderline High/Low    ● Out of Range

For Enquiry/Appointments Contact +91 76988 15003 / +91 79 66701880

**Apollo Hospitals International Limited**  
Plot No.-1A, Bhat, GIDC, Gandhinagar, Gujarat - 382429, India.  
Phone : +91 79 66701800 | Fax No. : +91 79 66701843  
E-mail : info@apolloahd.com | www.ahmedabad.apollohospitals.com

**Apollo Hospitals - City Centre (NON NASH-IC)**  
1, TulsiBaag Society, Nr. Parimal Garden, Ahmedabad.  
Phone : +91 79 66305800 / 01 or +91 76988 15148  
E-mail : infoahcc@apolloahd.com

**Regd. Office**  
19, Bishop Gardens, R.A. Puram, Chennai - 600 028  
CIN No. : U05110TN1997PLC039016 | GSTin : 24AA8CA4150H225  
For online appointment : www.askapollo.com

For online appointment : [www.askapollo.com](http://www.askapollo.com)  
Keep the records carefully and bring them along during your next visit to our Hospital







Name: Ms. SIMRANJEET KOUR

UHID : AHIL.0000850110

Date 11/03/2023

MEDIWHEEL-FULL BODY CHK-BELOW40-FEMALE

AHC No. AHILAH19792  
APOLLO HOSPITALS

Organization is Accredited by Joint Commission International

### Executive Summary



- .BODY WEIGHT 61.8 KG, IDEAL BODY WEIGHT 44-53 KG
- .SUBCLINICAL HYPOTHYROIDISM
- .ECG - NORMAL *trc*
- .TMT — TEST IS **NEGATIVE**, EXERCISE TIME 6:17, WORKLOAD 7.4 METS
- .USG ABDOMEN - NO SIGNIFICANT ABNORMALITY
- .CHEST X-RAY - NORMAL
- .VISION - NORMAL
- .DENTAL - AS PER DOCTOR ADVICE

### Wellness Prescription

#### Advice On Diet :-



BALANCED DIET

#### Advice On Physical Activity :-



REGULAR 30 MINUTES WALK FOR HEALTH AND 60 MINUTES FOR WEIGHT REDUCTION  
 PRACTICE YOGA AND MEDITATION  
 MAINTAIN WEIGHT BETWEEN 44-53 KG

### Follow-up and Review Plan



CHECK ANTI TPO ANTIBODIES

*Consultant body*



Scan the QR code in AskApollo App to book your follow-up appointments and investigations

Printed By : MUKTA S ADALTI

*Signature*  
**Dr. SHASHIKANT NIGAM**  
 MBBS, MD (Gen. Med.)  
 Consultant Internal Medicine  
 Apollo Hospitals International Ltd., Gandhinagar  
 Gujarat-382420 (INDIA). Regd. No.: G-21961

Note :- The Health Check-up examinations and routine investigations have certain limitations and may not be able to detect all the diseases. Any new or persisting symptoms should be brought to the attention of the Consulting Physician. Additional tests, consultations and follow up may be required in some cases.



Organization is Accredited  
by Joint Commission International



## RADIOLOGY

**Patient Details** : Ms. SIMRANJEET KOUR | Female | 39Yr 8Mth 2Days  
**UHID** : AHIL.0000850110 **Patient Location:** AHC  
**Patient Identifier:** AHILAH197928   
**DRN** : 123031877 **Completed on :** 11-MAR-2023 09:36  
**Ref Doctor** : DR. SHASHIKANT NIGAM

### X-RAY CHEST PA

#### FINDINGS :

Rotation +

Lung fields are clear.

Cardio thoracic ratio is normal.

Both costophrenic angles are clear.

Domes of diaphragm are well delineated.

Bony thorax shows no significant abnormality.

#### IMPRESSION

NORMAL STUDY.

— END OF THE REPORT —



RAJVEERSINH P CHAVDA

Medical Officer

Printed on : 13-Mar-2023 9:55

Printed By : 153182

Reported By : 717876

Page 1 of 1

For Enquiry/Appointments Contact +91 76988 15003 / +91 79 66701880

**Apollo Hospitals International Limited**  
Plot No.-1A, Bhat, GIDC, Gandhinagar, Gujarat - 382428, India.  
Phone : +91 79 66701800 | Fax No. : +91 79 66701843  
E-mail : info@apolloahd.com | www.ahmedabad.apollohospitals.com

**Apollo Hospitals - City Centre** (NON NASH-JCI)  
1, TulsiBaag Society, Nr. Parimal Garden, Ahmedabad.  
Phone : +91 79 66305800 / 01 or +91 76988 15148  
E-mail : infoahcc@apolloahd.com

**Regd. Office**  
19, Bishop Gardens, R.A. Puram, Chennai - 600 028  
CIN No. : U85110TN1997PLC039016 | GSTIN : 24AABCA4150H2Z5  
For online appointment : www.askapollo.com

For online appointment : [www.askapollo.com](http://www.askapollo.com)  
Keep the records carefully and bring them along during your next visit to our Hospital



Saving time. Saving lives.



Organization is Accredited  
by Joint Commission International



### Radiology

**Patient Details** : Ms. SIMRANJEET KOUR | Female | 39Yr 8Mth 2Days  
**UHID** : AHIL.0000850110 **Patient Location:** AHC  
**Patient Identifier:** AHILAH197928   
**DRN** : 223013643 **Completed on :** 11-MAR-2023 10:23  
**Ref Doctor** : DR. SHASHIKANT NIGAM

### USG WHOLE ABDOMEN

#### FINDINGS :

Liver appears normal in size and shows uniform normal echotexture. No evidence of focal or diffuse pathology seen. Intra and extra hepatic biliary radicles are not dilated. Portal vein is normal in calibre. Intrahepatic portal radicles appear normal.

Gall bladder appears normal with no evidence of calculus. Wall thickness appears normal. No evidence of pericholecystic collection.

Head, body and tail of pancreas appear normal in size and echotexture. No focal lesions identified Pancreatic duct appears normal in caliber.

Spleen measures 11.2 cms and shows uniform echotexture.

Both kidneys are normal in size and show normal echopattern with good corticomedullary differentiation. Cortical outlines appear smooth. No evidence of calculi. Pelvicalyceal system on both sides appear normal.

No evidence of ascites or lymphadenopathy.

Urinary bladder is normal in contour and outline. Wall thickness appears normal. No evidence of any intraluminal pathology seen.

Uterus is anteverted and appears normal in size and echotexture. No focal lesion is seen.

Myometrial and endometrial echopattern appear normal. Endometrial thickness is 6 mm.

Both ovaries are normal in size and echopattern.

No free fluid is seen in Pouch Of Douglas.

No definite evidence of adnexal/pelvic mass is seen.

Printed on : 13-Mar-2023 9:55

Printed By : 153182

Reported By : 717876

Page 1 of 2

For Enquiry/Appointments Contact +91 76998 15003 / +91 79 66701800

**Apollo Hospitals International Limited**  
 Plot No.-1A, Bhat, GIDC, Gandhinagar, Gujarat - 382428, India.  
 Phone : +91 79 66701800 | Fax No. : +91 79 66701843  
 E-mail : info@apolloahd.com | www.ahmedabad.apollohospitals.com

**Apollo Hospitals - City Centre** (www.msh-jci)  
 1, Tulsiang Society, Nr. Parnal Garden, Ahmedabad.  
 Phone : +91 79 66305800 / 01 or +91 76998 15148  
 E-mail : infoahcc@apolloahd.com

**Regd. Office**  
 19, Bishop Gardens, R.A. Puram, Chennai - 600 028  
 CIN No. : U85110TN1997PLC039016 | GSTIN : 24AABCA4150H225  
 For online appointment : www.askapollo.com

For online appointment : www.askapollo.com  
 Keep the records carefully and bring them along during your next visit to our Hospital



Saving time. Saving lives.





Organization is Accredited  
by Joint Commission International



Ms. SIMRANJEET KOUR

AHIL.0000850110

AHILAH197928

**USG WHOLE ABDOMEN**

IMPRESSION :

NO SIGNIFICANT ABNORMALITY DETECTED.

— END OF THE REPORT —

A. A. PATEL

Dr. ALPESH A PATEL

DNB Resident

Printed on : 13-Mar-2023 9:55

Printed By : 153182

Reported By : 717876

Page 2 of 2

For Enquiry/Appointments Contact +91 76988 15003 / +91 79 66701880

**Apollo Hospitals International Limited**  
Plot No. -1A, Bhat, GIDC, Gandhinagar, Gujarat - 382428, India.  
Phone : +91 79 66701800 | Fax No. : +91 79 66701843  
E-mail : info@apolloahd.com | www.ahmedabad.apollohospitals.com

**Apollo Hospitals - City Centre (NON NABH-JCI)**  
1, TulsiBaag Society, Nr. Palimal Garden, Ahmedabad.  
Phone : +91 79 66305800 / 01 or +91 76988 15148  
E-mail : infoahcc@apolloahd.com

**Regd. Office**  
19, Bishop Gardens, R.A. Puram, Chennai - 600 028  
CIN No. : U85110TN1997PLC039016 | GSTin : 24AABCA4150H2Z5  
For online appointment : www.askapollo.com

For online appointment : [www.askapollo.com](http://www.askapollo.com)  
Keep the records carefully and bring them along during your next visit to our Hospital



Saving time. Saving lives.



Place Label Here  
If label not available, write Pt. Name, IP No/UHID; Age, Sex, Date, Name of Treating Physician

# OBSTETRICS & GYNAECOLOGY - AHC

Name : ..... AHIL.0000850110  
Occupation : Ms. SIMRANJEET KOUR  
Age : ..... 39 Year(s) / Female



Date : 11-3-23 ..... Unit No. : .....  
Ref. Physician : Dr. Kiran Nethy  
Copies to : .....

## GYNAEC CHECK UP

Chief Complaint:

P2+0

Children: None  
2, 2Q

Weight:

Deliveries: 2 LSCS

BP:

Last Child: FCU / 6 years / LSCS

Abortions: None

Breasts: Normal

Periods: Regular 2-3 days / 28-32 days

PAP Smear: Not Taken (Pt. refused)

LMP: 17/12/23

Previous Medical H/O:

HTNC (on medication)

Menopause: -

G. Condition: Fit

PH10: DM, HTN

P/A: Safe

Previous Surgical H/O:

None

S/E: -

P/V: -

P/R: ✓

Impression:

Doctor Signature: Kiran Nethy  
Date & Time: 11/3/23 12:38 PM



**DENTISTRY**

Name : .....

Date : 11/13/23 Unit No. : .....

Occupation : .....

Ref. Physician : .....

Age : ..... Sex :  Male  Female

Copies to : .....

**DENTAL RECORD**

ALLERGIES : N/A

PAIN : Score (0-10) 0 Location : ..... Character : .....

DENTAL CLEANING HABIT  Once  Twice  Occasionally  
 Brush  Finger  Stick  Any other  
 Tooth Paste  Powder  Any other

DO THE GUMS BLEED WHEN YOU BRUSH YOUR TEETH?  Yes  No

ARE YOUR TEETH SENSITIVE TO HEAT / COLD?  Yes  No

ORAL HYGIENE  Good  Fair  Poor

ORAL TISSUE EXAMINATION	PERIODONTAL EXAMINATION	OCCLUSION
<p>NORMAL FINDINGS IN DISEASE</p> <p>Lips : Cheeks : Tongue : Floor of the mouth : Palate : Tonsillar Area : <u>N/A</u> Any other :</p>	<p>MILD MOD SEV</p> <p>Gingivitis <input type="checkbox"/> <input type="checkbox"/> <input type="checkbox"/></p> <p>Calculus <input checked="" type="checkbox"/> <input type="checkbox"/> <input type="checkbox"/></p> <p>Recession <input checked="" type="checkbox"/> <input type="checkbox"/> <input type="checkbox"/></p> <p>Periodontal Pockets <input type="checkbox"/> <input type="checkbox"/> <input type="checkbox"/></p> <p>Attrition <input type="checkbox"/> <input type="checkbox"/> <input type="checkbox"/></p> <p>Erosion <input type="checkbox"/> <input type="checkbox"/> <input type="checkbox"/></p> <p>Mobility <input type="checkbox"/> <input type="checkbox"/> <input type="checkbox"/></p>	<p>CLASS I II III</p> <p>CROSSBITE</p> <p>Hypoplasia</p> <p>Impaction</p> <p>Non-vital</p> <p>Fracture</p> <p>Abcess</p> <p>Ulcers</p> <p>Caries <u>N/A</u></p> <p>Missing Teeth</p> <p>Supernumerary</p> <p>Others</p>

PRESENT COMPLAINT : Postural clicking

PRE-MEDICAL HISTORY:  DM  HTN  Thyroid  Acidity  Pregnancy  
 Anticoagulant  Under Drug Therapy



Rate 67

PR 174  
QRSD 81  
QT 390  
QTc 412

--AXIS--  
P 66  
QRS 49  
T 35

12 Lead; Standard Placement

AHIL.0000850110  
Ms. SIMRANJEET  
KOUR  
39 Year(s) / Female

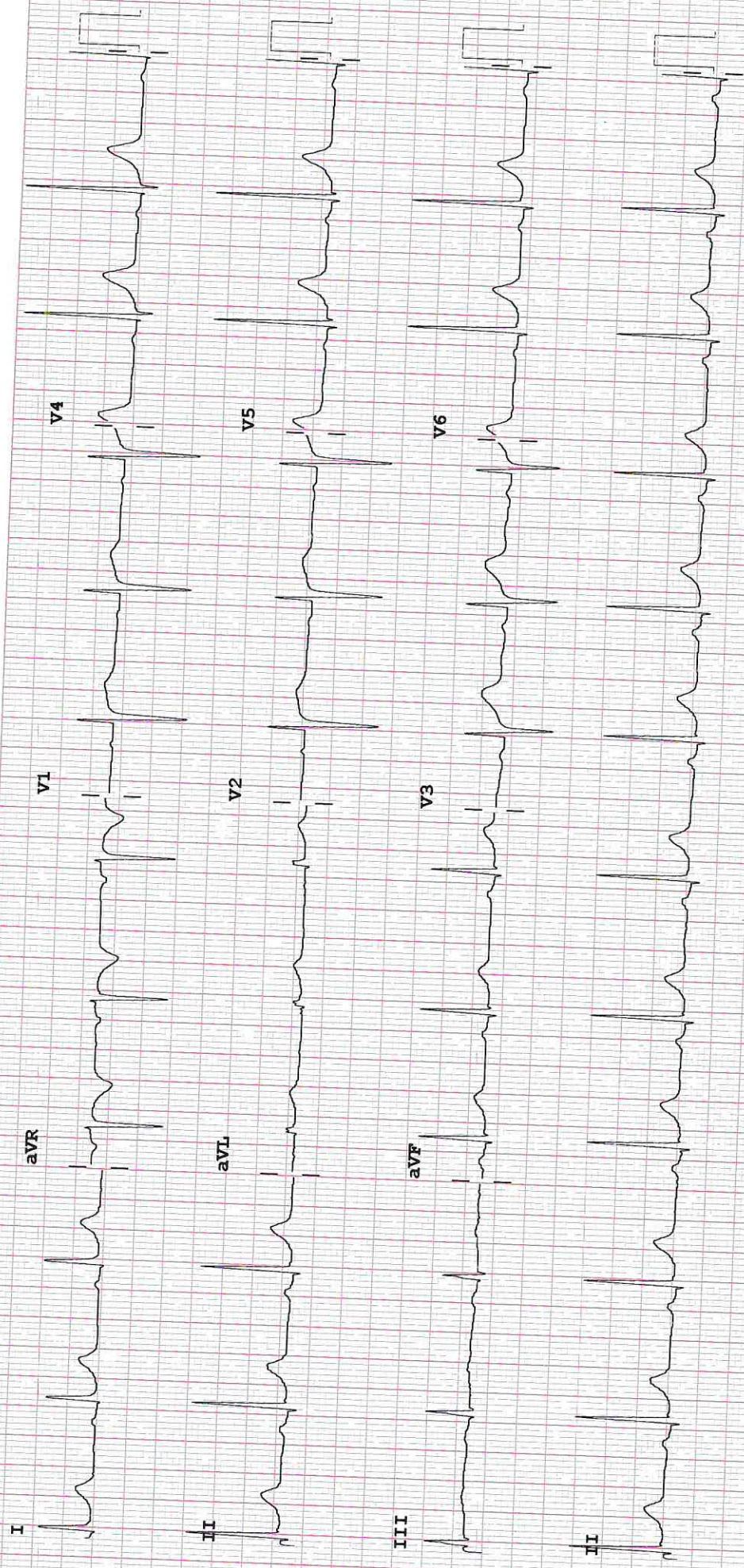

Device: Speed: 25 mm/sec Limb: 10 mm/mV Chest: 10.0 mm/mV

F 50~ 0.15-100 Hz

PH10 CL P?



AHIL.0000850110

Ms. SIMRANJEET  
KOUR

**VISION RECORDS**

**OPTH**

Name : 39 Year(s) / Female

Date : 11/3/23

UHID : 

Distance Vision :

Right Eye - 6/6

Left Eye - 6/6

Near Vision :

Right Eye : N6

Left Eye : N6

APLN.TN - Right Eye 13      Left Eye - 14      mmHg

Both Eye - Colour Vision      WNL

Both Eye - Anterior Segment Examinations - NAD

Both Eye Posterior Segment Examinations - NAD

Pt is fit and can do her  
duties

  
Doctor's Signature



ID: 000850110

Visit

11-Mar-2023  
11:18:13

39years  
152cm

Asian  
61kg

Female

BRUCE

Total Exercise time: 6:17

25.0 mm/s  
10.0 mm/mV  
100hz

Max HR: 168bpm  
Max BP: 150/80

92% of max predicted 181bpm  
Maximum workload: 7.4METs

Reason for Termination: Patient fatigue

Comments: TMT IS POSITIVE FOR INDUCED ISCHEMIA AT MODERATE WORKLOAD WITH NORMAL HEMODYNAMIC RESPONSE WITH GOOD EFFORT TOLERANCE. TEST TERMINATED DUE TO FATIGUE.

Referred by: DR SUBIR GHOSH  
Test ind:

Phase Name

Stage Name

Time in Stage

Speed (mph)

Grade (%)

Work Load (METs)

HR (bpm)

BP (mmHg)

RPP (x100)

PRETEST  
EXERCISE

SUPINE  
STAGE 1  
STAGE 2  
STAGE 3  
RECOVERY

0:58  
3:00  
3:00  
0:17  
4:01

0.8  
1.7  
2.5  
3.4  
\*\*\*

0.0  
10.0  
12.0  
14.0  
\*\*\*

1.2  
4.6  
7.0  
7.4  
1.0

96  
136  
163  
168  
101

120/80  
150/80  
150/80  
130/80

115  
245  
252  
131

RECOVERY

Technician: CHIRAG THAKOR

Unconfirmed  
APOLLO HOSPITALS INTERNATIONAL LIMITED

GE Healthcare

REF/2104769-004

MAC55 010B