



ISO 9001 : 2015

AAROGYAM DIAGNOSTICS

(A UNIT OF CULPAM HEALTH CARE PVT. LTD.)

F- 41, P.C. Colony, Opp. Madhuban Complex,
Near Malahi Pakari Chowk, Kankarbagh, Patna – 20

9264278360, 9065875700, 8789391403

info@aarogyamdiagnostics.com

www.aarogyamdiagnostics.com

Date	07/08/2022	Srl No.	7	Patient Id	2208070007
Name	Mr. MD. RAZAUR RAHMAN	Age	55 Yrs.	Sex	M
Ref. By	Dr.BOB				

Test Name	Value	Unit	Normal Value
-----------	-------	------	--------------

HAEMATOLOGY

HB A1C	5.2	%	
--------	-----	---	--

EXPECTED VALUES :-

Metabolically healthy patients	=	4.8 - 5.5 % HbA1C
Good Control	=	5.5 - 6.8 % HbA1C
Fair Control	=	6.8-8.2 % HbA1C
Poor Control	=	>8.2 % HbA1C

REMARKS:-

In vitro quantitative determination of **HbA1C** in whole blood is utilized in long term monitoring of glycemia

The **HbA1C** level correlates with the mean glucose concentration prevailing in the course of the patient's recent history (approx - 6-8 weeks) and therefore provides much more reliable information for glycemia monitoring than do determinations of blood glucose or urinary glucose.

It is recommended that the determination of **HbA1C** be performed at intervals of 4-6 weeks during Diabetes Mellitus therapy.

Results of **HbA1C** should be assessed in conjunction with the patient's medical history, clinical examinations and other findings.

**** End Of Report ****

Dr.R.B.RAMAN
MBBS, MD
CONSULTANT PATHOLOGIST



ISO 9001 : 2015
AAROGYAM DIAGNOSTICS
 (A UNIT OF CULPAM HEALTH CARE PVT. LTD.)

F- 41, P.C. Colony, Opp. Madhuban Complex,
 Near Malahi Pakari Chowk, Kankarbagh, Patna - 20
 9264278360, 9065875700, 8789391403
 info@aarogyamdiagnostics.com
 www.aarogyamdiagnostics.com

Date	07/08/2022	Srl No. 7	Patient Id 2208070007
Name	Mr. MD. RAZAUR RAHMAN	Age 55 Yrs.	Sex M
Ref. By Dr.BOB			

Test Name	Value	Unit	Normal Value
COMPLETE BLOOD COUNT (CBC)			
HAEMOGLOBIN (Hb)	13.9	gm/dl	13.5 - 18.0
TOTAL LEUCOCYTE COUNT (TLC)	7,400	/cumm	4000 - 11000
DIFFERENTIAL LEUCOCYTE COUNT (DLC)			
NEUTROPHIL	59	%	40 - 75
LYMPHOCYTE	35	%	20 - 45
EOSINOPHIL	02	%	01 - 06
MONOCYTE	04	%	02 - 10
BASOPHIL	00	%	0 - 0
ESR (WESTEGREN's METHOD)	13	mm/1st hr.	0 - 15
R B C COUNT	4.35	Millions/cmm	4.5 - 5.5
P.C.V / HAEMATOCRIT	41.7	%	40 - 54
M C V	95.86	fl.	80 - 100
M C H	31.95	Picogram	27.0 - 31.0
M C H C	33.3	gm/dl	33 - 37
PLATELET COUNT	2.53	Lakh/cmm	1.50 - 4.00
BLOOD GROUP ABO	"O"		
RH TYPING	POSITIVE		

**** End Of Report ****

Dr.R.B.RAMAN
MBBS, MD
CONSULTANT PATHOLOGIST



ISO 9001 : 2015

AAROGYAM DIAGNOSTICS

(A UNIT OF CULPAM HEALTH CARE PVT. LTD.)

F- 41, P.C. Colony, Opp. Madhuban Complex,
Near Malahi Pakari Chowk, Kankarbagh, Patna – 20

9264278360, 9065875700, 8789391403

info@aarogyamdiagnostics.com

www.aarogyamdiagnostics.com

Date	07/08/2022	Srl No. 7	Patient Id 2208070007
Name	Mr. MD. RAZAUR RAHMAN	Age 55 Yrs.	Sex M
Ref. By Dr.BOB			

Test Name	Value	Unit	Normal Value
-----------	-------	------	--------------

BIOCHEMISTRY

BLOOD SUGAR FASTING	87.5	mg/dl	70 - 110
SERUM CREATININE	0.94	mg%	0.7 - 1.4
BLOOD UREA	31.7	mg /dl	15.0 - 45.0
SERUM URIC ACID	5.7	mg%	3.4 - 7.0
<u>LIVER FUNCTION TEST (LFT)</u>			
BILIRUBIN TOTAL	0.63	mg/dl	0 - 1.0
CONJUGATED (D. Bilirubin)	0.18	mg/dl	0.00 - 0.40
UNCONJUGATED (I.D.Bilirubin)	0.45	mg/dl	0.00 - 0.70
TOTAL PROTEIN	5.7	gm/dl	6.6 - 8.3
ALBUMIN	3.2	gm/dl	3.4 - 5.2
GLOBULIN	2.5	gm/dl	2.3 - 3.5
A/G RATIO	1.28		
SGOT	36.7	IU/L	5 - 40
SGPT	45.0	IU/L	5.0 - 55.0
ALKALINE PHOSPHATASE IFCC Method	91.8	U/L	40.0 - 130.0
GAMMA GT	25.9	IU/L	8.0 - 71.0

LFT INTERPRET**LIPID PROFILE**

TRIGLYCERIDES	84.6	mg/dL	25.0 - 165.0
TOTAL CHOLESTEROL	188.1	mg/dL	29.0 - 199.0



Date	07/08/2022	Srl No. 7	Patient Id 2208070007
Name	Mr. MD. RAZAUR RAHMAN	Age 55 Yrs.	Sex M
Ref. By Dr.BOB			

Test Name	Value	Unit	Normal Value
H D L CHOLESTEROL DIRECT	49.2	mg/dL	35.1 - 88.0
V L D L	16.92	mg/dL	4.7 - 22.1
L D L CHOLESTEROL DIRECT	121.98	mg/dL	63.0 - 129.0
TOTAL CHOLESTEROL/HDL RATIO	3.823		0.0 - 4.97
LDL / HDL CHOLESTEROL RATIO	2.479		0.00 - 3.55
THYROID PROFILE			
T3	0.91	ng/ml	0.60 - 1.81
T4 Chemiluminescence	6.35	ug/dl	4.5 - 10.9
TSH Chemiluminescence	1.027	uIU/ml	
REFERENCE RANGE			
PAEDIATRIC AGE GROUP			
0-3 DAYS	1-20	ulu/ ml	
3-30 DAYS	0.5 - 6.5	ulu/ml	
1 MONTH -5 MONTHS	0.5 - 6.0	ulu/ml	
6 MONTHS- 18 YEARS	0.5 - 4.5	ulu/ml	
ADULTS	0.39 - 6.16	ulu/ml	

Note: TSH levels are subject to circadian variation, rising several hours before the onset of sleep, reaching peak levels between 11 pm to 6 am. Nadir concentrations are observed during the afternoon. Diurnal variation in TSH level approximates $\pm 50\%$, hence time of the day has influence on the measured serum TSH concentration.



Date	07/08/2022	Srl No.	7	Patient Id	2208070007
Name	Mr. MD. RAZAUR RAHMAN	Age	55 Yrs.	Sex	M
Ref. By	Dr.BOB				

Test Name	Value	Unit	Normal Value
-----------	-------	------	--------------

Assay performed on enhanced chemi lumenescence system (Centaur-Siemens)

Serum T3,T4 & TSH measurements form the three components of Thyroid screening panel, useful in diagnosing various disorders of Thyroid gland function.

1. Primary hypothyroidism is accompanied by depressed serum T3 and T4 values and elevated serum TSH level.
2. Primary hyperthyroidism is accompanied by elevated serum T3 and T4 levels along with depressed TSH values.
3. Normal T4 levels are accompanied by increased T3 in patients with T3 thyrotoxicosis.
4. Slightly elevated T3 levels may be found in pregnancy and estrogen therapy, while depressed levels may be encountered in severe illness, renal failure and during therapy with drugs like propranolol and propyl thiouracil.
5. Although elevated TSH levels are nearly always indicative of primary hypothyroidism, and may be seen in secondary thyrotoxicosis.

SEROLOGY

TOTAL PSA	0.85	ng/ml
Chemiluminescence		

INTERPRETATION :

Expected Values :

99%	:	of Healthy males	0.0-4.0 ng/ml
80%	:	of Benign prostatic hypertrophy	0.0-4.0 ng/ml
81%	:	of Prostatic Carcinomas	Above 4.0 ng/ml

PSA is reliable tumour marker for already diagnosed prostatic carcinomas. It is uniquely associated only with prostatic tissue, and therefore is specific for it. Baseline levels measured prior



ISO 9001 : 2015
AAROGYAM DIAGNOSTICS
 (A UNIT OF CULPAM HEALTH CARE PVT. LTD.)

F- 41, P.C. Colony, Opp. Madhuban Complex,
 Near Malahi Pakari Chowk, Kankarbagh, Patna – 20
 9264278360, 9065875700, 8789391403
 info@aarogyamdiagnostics.com
 www.aarogyamdiagnostics.com

Date	07/08/2022	Srl No.	7	Patient Id	2208070007
Name	Mr. MD. RAZAUR RAHMAN	Age	55 Yrs.	Sex	M
Ref. By	Dr.BOB				

Test Name	Value	Unit	Normal Value
-----------	-------	------	--------------

to therapeutic intervention and followed later by serial periodical measurements will predict the outcome of therapy. It also helps in early discovery of recurrences, relapses and metastases.

RECOMMENDED TESTING INTERVALS :

First Determination : Preoperatively (Baseline)
 Second Determination : 2-4 days Postoperatively
 Third Determination : Before discharge from hospital
 Follow-up Determinations
 If levels are high/show rising trend : Monthly
 If levels are normal : Every 3 monthly initially, later annually.

In general, tumor marker levels are directly proportional to the tumour mass and the stage of the cancer. However, it is the rate of change of the tumor marker level which is more important, rather than its absolute value.

A 50% change may be considered clinically significant. It must be emphasised that **PSA** may also be elevated in benign prostatic hypertrophy and inflammatory conditions of the surrounding genitourinary tract. Therefore, this parameter should never be used as a screening test for diagnosing prostatic carcinomas but only as an aid in follow up studies.

URINE EXAMINATION TEST

PHYSICAL EXAMINATION

QUANTITY	20	ml.
COLOUR	PALE YELLOW	
TRANSPARENCY	CLEAR	
SPECIFIC GRAVITY	1.030	
PH	6.0	



ISO 9001 : 2015

AAROGYAM DIAGNOSTICS

(A UNIT OF CULPAM HEALTH CARE PVT. LTD.)

F- 41, P.C. Colony, Opp. Madhuban Complex,
Near Malahi Pakari Chowk, Kankarbagh, Patna – 20

9264278360, 9065875700, 8789391403

info@aarogyamdiagnostics.com

www.aarogyamdiagnostics.com

Date	07/08/2022	Srl No.	7	Patient Id	2208070007
Name	Mr. MD. RAZAUR RAHMAN	Age	55 Yrs.	Sex	M
Ref. By	Dr.BOB				

Test Name	Value	Unit	Normal Value
-----------	-------	------	--------------

CHEMICAL EXAMINATION

ALBUMIN	NIL		
---------	-----	--	--

SUGAR	NIL		
-------	-----	--	--

MICROSCOPIC EXAMINATION

PUS CELLS	2-4	/HPF	
-----------	-----	------	--

RBC'S	NIL	/HPF	
-------	-----	------	--

CASTS	NIL		
-------	-----	--	--

CRYSTALS	NIL		
----------	-----	--	--

EPITHELIAL CELLS	1-3	/HPF	
------------------	-----	------	--

BACTERIA	NIL		
----------	-----	--	--

OTHERS	NIL		
--------	-----	--	--

**** End Of Report ****

Dr.R.B.RAMAN
MBBS, MD
CONSULTANT PATHOLOGIST



Name :- MD. Rahman MD Razaaur
Refd by :- BoB.

Age/Sex:- 55Yrs/M
Date :-07/08/22

Thanks for referral.

REPORT OF USG OF WHOLE ABDOMEN

- Liver** :- Mild Enlarged in size (15.4cm) with raised echotexture. No focal or diffuse lesion is seen. IHBR are not dilated. PV is normal in course and calibre with echofree lumen.
- G. Bladder** :- Surgically Removed. (H/O- Cholecystectomy in the past).
- CBD** :- It is normal in calibre & is echofree.
- Pancreas** :- Normal in shape, size & echotexture. No evidence of parenchymal / ductal calcification is seen. No definite peripancreatic collection is seen.
- Spleen** :- Normal in size (8.5cm) with normal echotexture. No focal lesion is seen. No evidence of varices is noticed.
- Kidneys** :- Both kidneys are normal in shape, size & position. Sinus as well as cortical echoes are normal. No evidence of calculus, space occupying lesion or hydronephrosis is seen.
Right Kidney measures 9.8cm and Left Kidney measures 9.7cm.
- U. Bladder**:- It is echofree. No evidence of calculus, mass or diverticulum is seen.
Pre-void- 100cc Post-void- 18cc (Insignificant)
- Prostate** :- Enlarged in size(32cc) & normal echotexture.
- Others** :- No ascites or abdominal adenopathy is seen.
No free subphrenic / basal pleural space collection is seen.

IMPRESSION:- *Mild Hepatomegaly with Grade I Fatty Liver
Prostatomegaly.
Insignificant PVR.
Otherwise Normal scan.*

Dr. U. Kumar
MBBS, MD (Radio-Diagnosis)
Consultant Radiologist

ID: 94
MD. RAZAUR RAHMAN
Male 55 Years

07-08-2022 09:28:21 AM
HR : 76 bpm
P : 101 ms
PR : 145 ms
QRS : 84 ms
QT/QTc : 360/405 ms
P/QRS/T : 16/35/44 °
RV5/SV1 : 1.105/0.783 mV

COPY
Diagnosis Information:
Sinus Rhythm
Largd PtfV1
QS Wave in lead V1
Poor r Wave Progression(V3)

Ref-Phys: ...
Report Confirmed by:

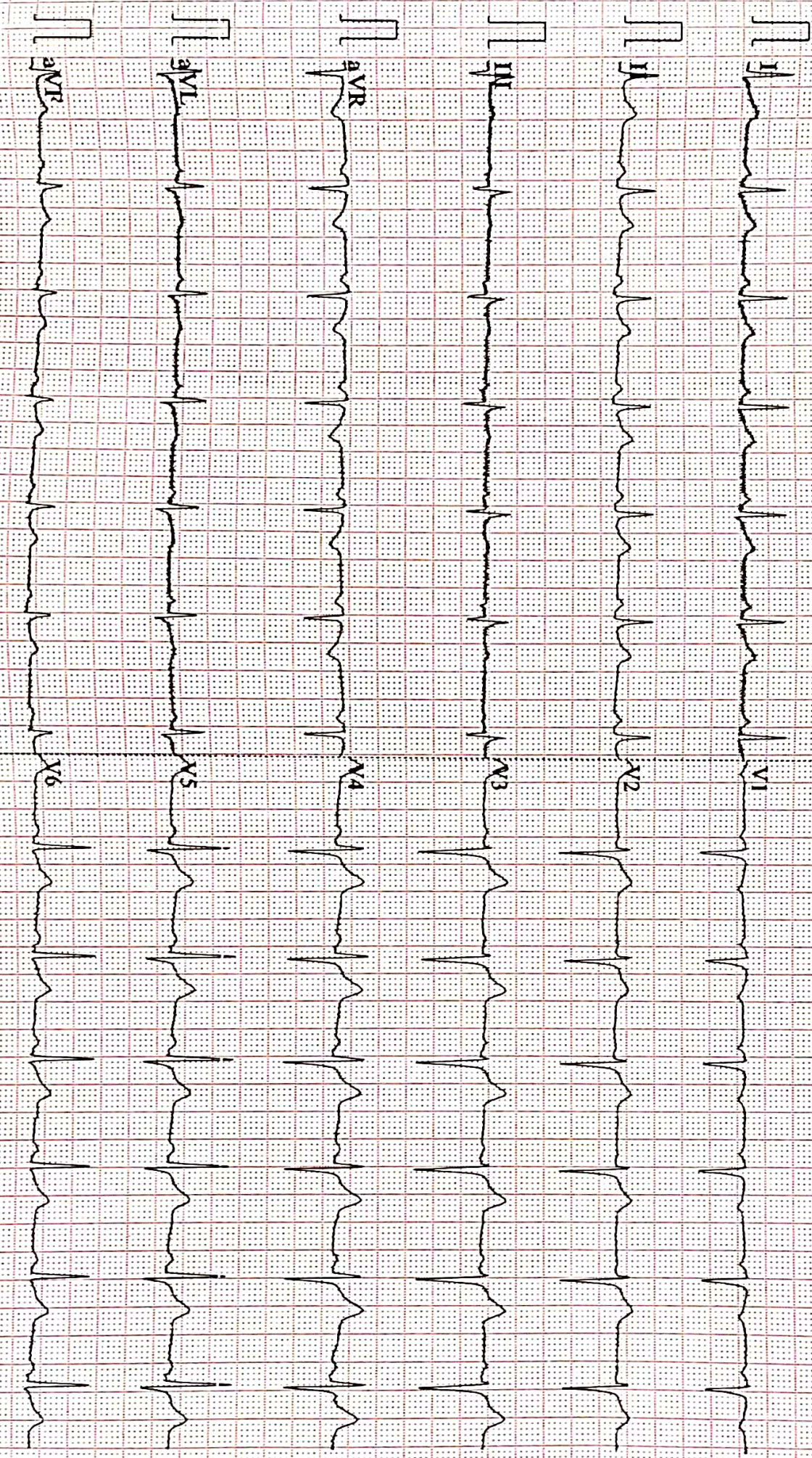

0.07-100Hz AC50 25mm/s 10mm/mV 2=3.0s 70 V2.2 SEMIP V1.SI DAIGNOSTIC

AAROGYAM DIAGNOSTICS**PATNA****1424 / Rahman Md Razaur / 55 Yrs / M / 167 Cms / 77 Kg Date: 07-Aug-2022 Technician : ARUN****Report****(GEM212170906)(R)Kardic by Allengers**

Stage	Time	Duration	Belt Speed (mph)	Elevation	METs	Rate	% THR Achieved	BP	RPP	PVC	Comments
Supine	00:05	0:01	00.0	00.0	01.0	83	50 %	110/70	091	00	
Standing	00:39	0:01	00.0	00.0	01.0	82	50 %	110/70	090	00	
HV	00:52	0:01	00.0	00.0	01.0	087	53 %	110/70	095	00	
Warm Up	01:00	0:01	01.0	00.0	01.0	085	52 %	110/70	093	00	
ExStart	01:28	0:06	01.7	10.0	01.1	095	58 %	110/70	104	00	
BRUCE/ Stage 1	04:28	3:00	01.7	10.0	04.7	135	82 %	110/70	148	00	
BRUCE/ Stage 2	07:28	3:00	02.5	12.0	07.1	144	87 %	115/75	165	00	
PeakEx	09:27	2:00	03.4	14.0	09.2	161	98 %	120/80	193	00	
Recovery	10:26	1:00	01.1	00.0	01.2	144	87 %	120/80	172	00	
Recovery	11:26	2:00	01.1	00.0	01.0	132	80 %	115/75	151	00	
Recovery	12:37	3:10	01.1	00.0	01.0	122	74 %	110/70	134	00	

Findings :

Exercise Time : 08:00
Max HR Attained : 161 bpm 98% of Target 165
Max BP Attained : (Sys) 120/80
Max WorkLoad Attained : 9.2 Good response to induced stress
Max ST Dep Lead & Value : avF & -0.8 mm in PeakEx mm
Test End Reasons : Test Complete, Fatigue

Report :**Doctor : Doctor Name**

AAROGYAM DIAGNOSTICS

1424 / Rahman Md Razaur / 55 Yrs / M / 167 Cms / 77 Kg / HR : 83

Supine



Date: 07-Aug-2022 11:17:42 AM METS: 1.0/ 83 bpm 50% of THR BP: 110/70 mmHg Raw ECG/ BLC On/ Notch On/ HF 0.05 Hz/LF 100 Hz

ExTime: 00:05 0.0 mph, 0.0%

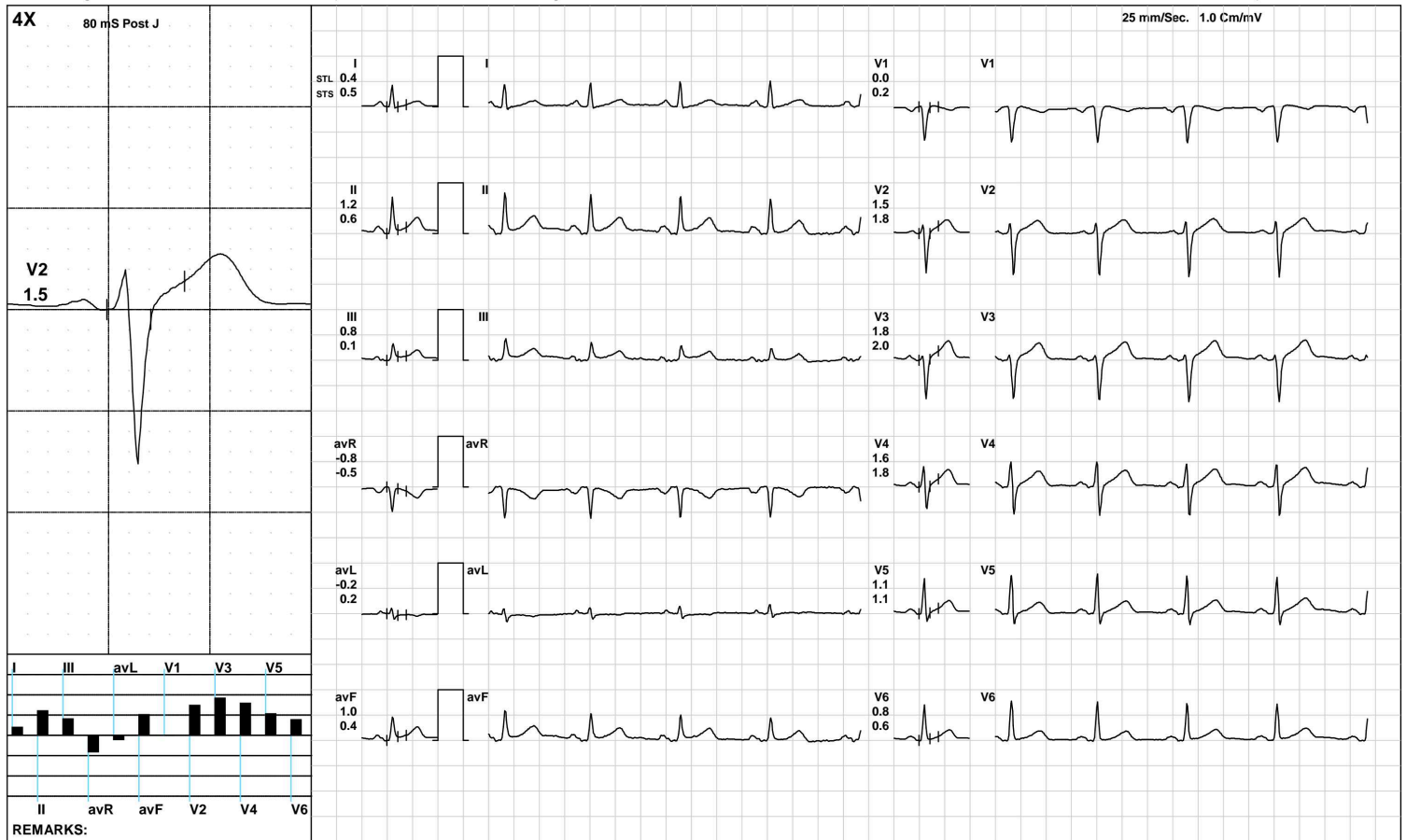

(GEM212170906)(R)Kardic by Allengers

AAROGYAM DIAGNOSTICS

1424 / Rahman Md Razaur / 55 Yrs / M / 167 Cms / 77 Kg / HR : 82

Standing



Date: 07-Aug-2022 11:17:42 AM METS: 1.0/ 82 bpm 49% of THR BP: 110/70 mmHg Raw ECG/ BLC On/ Notch On/ HF 0.05 Hz/LF 100 Hz

ExTime: 00:39 0.0 mph, 0.0%

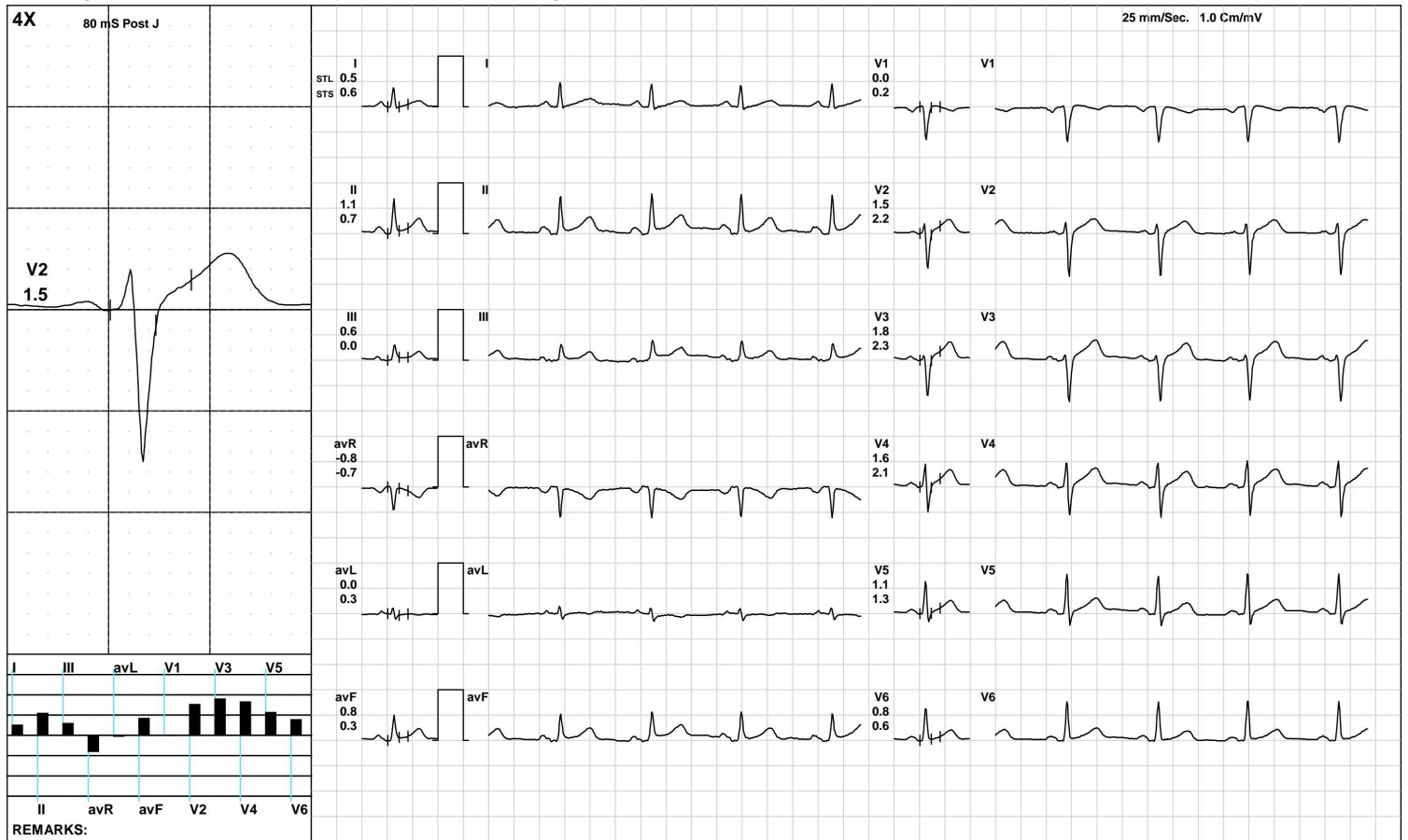

(GEM212170906)(R)Kardic by Allengers

AAROGYAM DIAGNOSTICS

HV



1424 / Rahman Md Razaur / 55 Yrs / M / 167 Cms / 77 Kg / HR : 87

Date: 07-Aug-2022 11:17:42 AM METS: 1.0/ 87 bpm 52% of THR BP: 110/70 mmHg Raw ECG/ BLC On/ Notch On/ HF 0.05 Hz/LF 100 Hz

ExTime: 00:52 0.0 mph, 0.0%

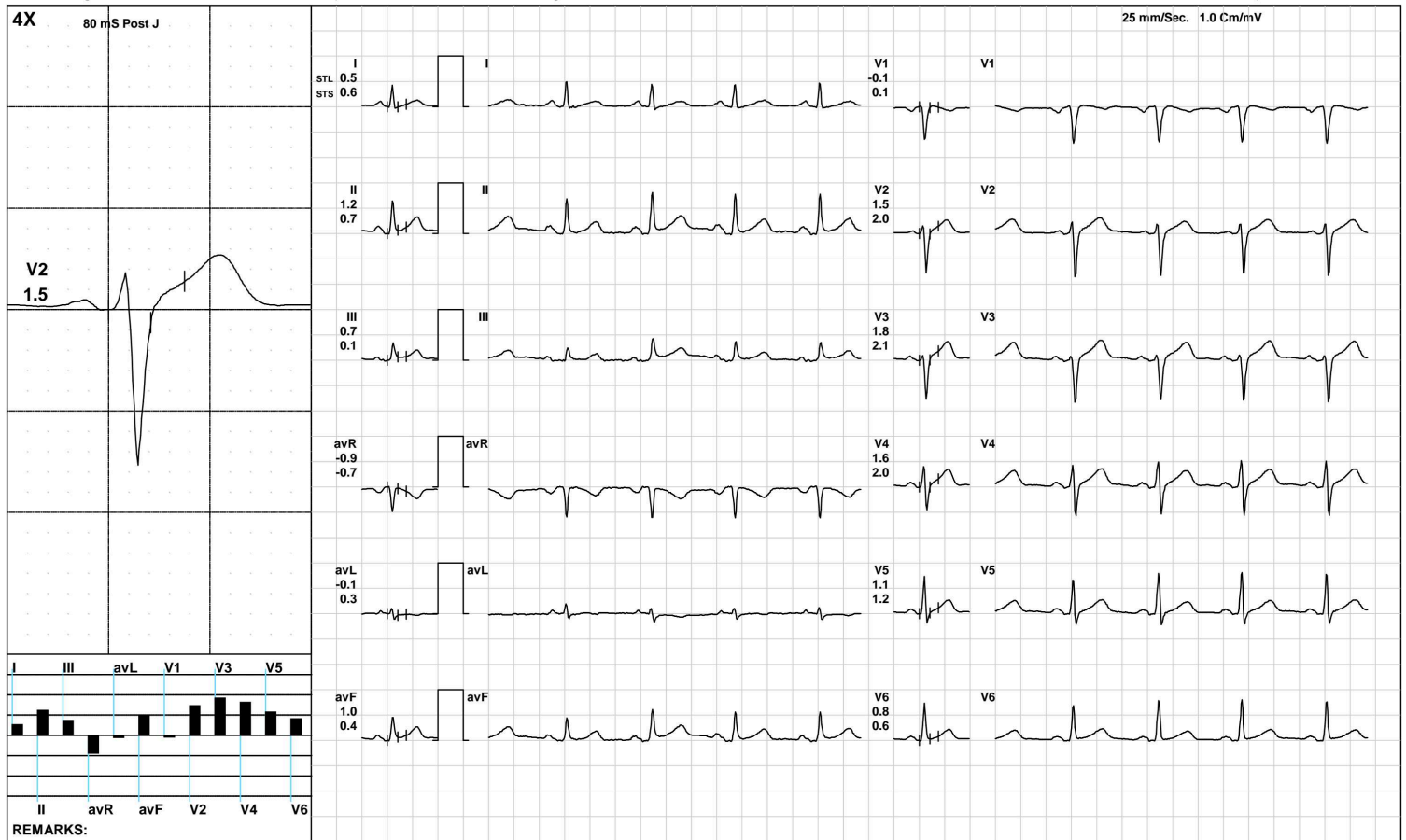

(GEM212170906)(R)Kardic by Allengers

AAROGYAM DIAGNOSTICS

Warm Up



1424 / Rahman Md Razaur / 55 Yrs / M / 167 Cms / 77 Kg / HR : 85

Date: 07-Aug-2022 11:17:42 AM METS: 1.0/ 85 bpm 51% of THR BP: 110/70 mmHg Raw ECG/ BLC On/ Notch On/ HF 0.05 Hz/LF 100 Hz

ExTime: 01:00 1.0 mph, 0.0%

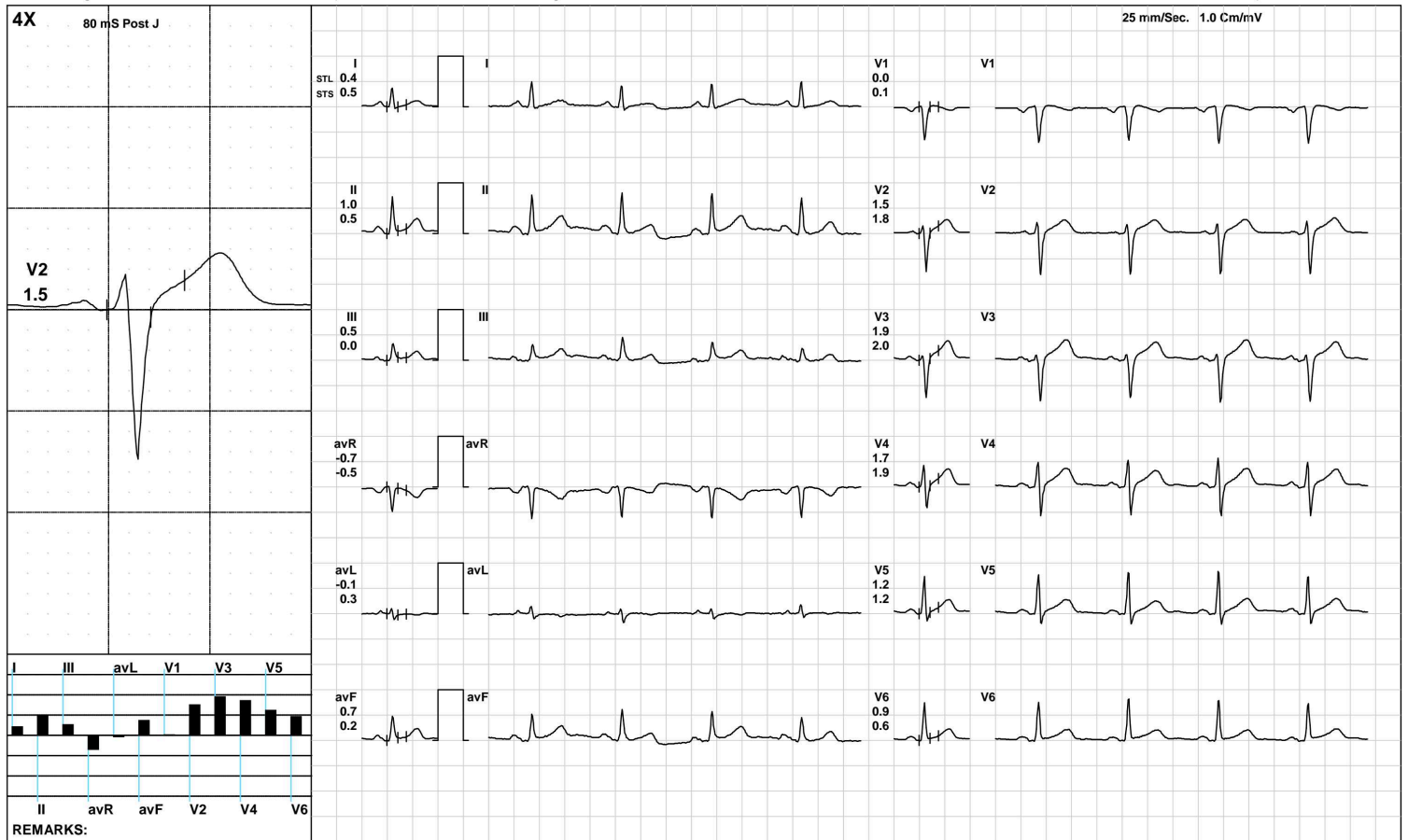

(GEM212170906)(R)Kardic by Allengers

AAROGYAM DIAGNOSTICS

ExStart



1424 / Rahman Md Razaur / 55 Yrs / M / 167 Cms / 77 Kg / HR : 95

Date: 07-Aug-2022 11:17:42 AM METS: 1.1/ 95 bpm 57% of THR BP: 110/70 mmHg Raw ECG/ BLC On/ Notch On/ HF 0.05 Hz/LF 100 Hz

ExTime: 00:06 1.7 mph, 10.0%

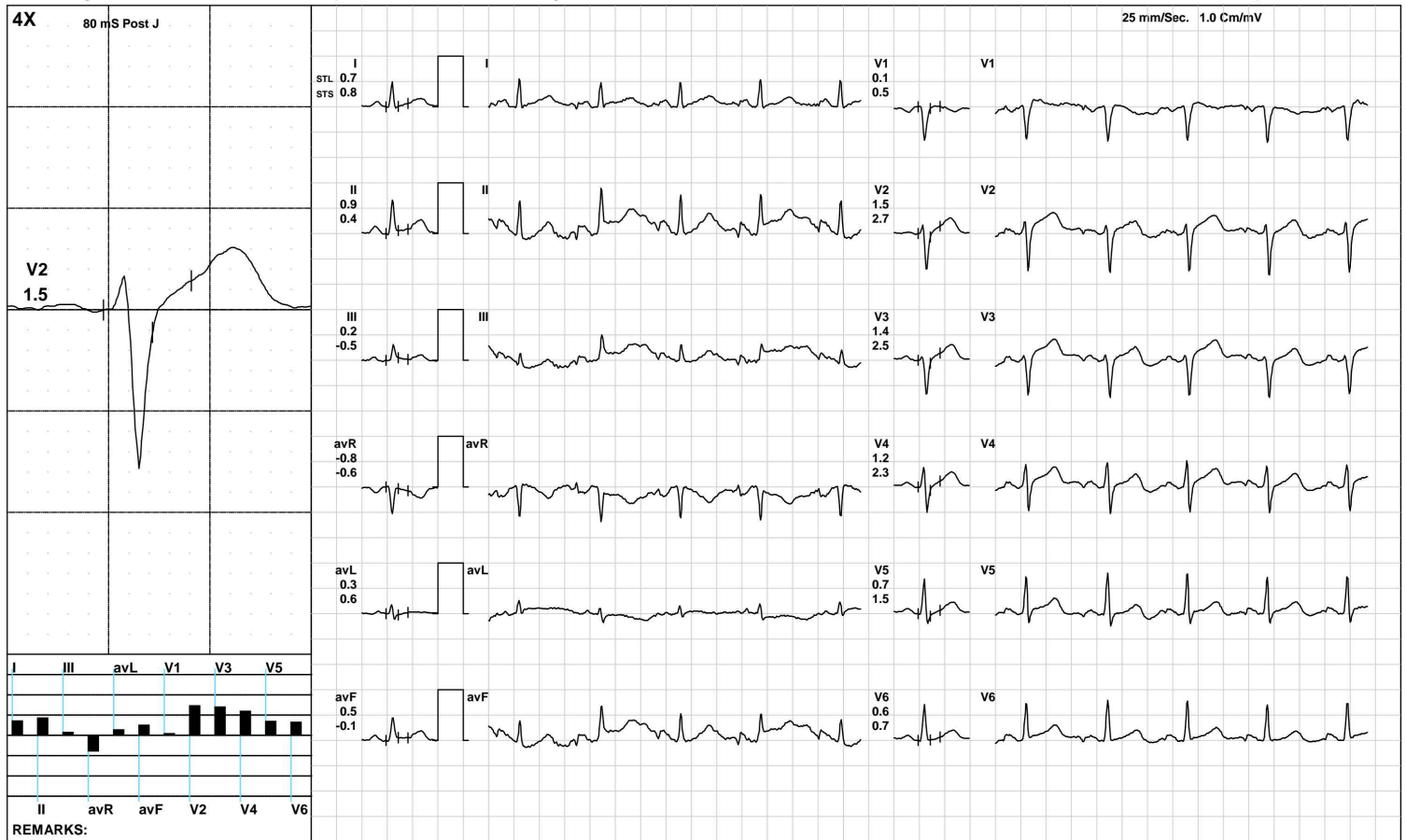

(GEM212170906)(R)Kardic by Allengers

AAROGYAM DIAGNOSTICS

BRUCE/Stage 1(3:00)



1424 / Rahman Md Razaur / 55 Yrs / M / 167 Cms / 77 Kg / HR : 135

Date: 07-Aug-2022 11:17:42 AM METS: 4.7/ 135 bpm 81% of THR BP: 110/70 mmHg Raw ECG/ BLC On/ Notch On/ HF 0.05 Hz/LF 100 Hz

ExTime: 03:00 1.7 mph, 10.0%



(GEM212170906)(R)Kardic by Allengers

AAROGYAM DIAGNOSTICS

BRUCE: Stage 2(3:00)



1424 / Rahman Md Razaur / 55 Yrs / M / 167 Cms / 77 Kg / HR : 144

Date: 07-Aug-2022 11:17:42 AM METS: 7.1/ 144 bpm 87% of THR BP: 115/75 mmHg Raw ECG/ BLC On/ Notch On/ HF 0.05 Hz/LF 100 Hz

ExTime: 06:00 2.5 mph, 12.0%

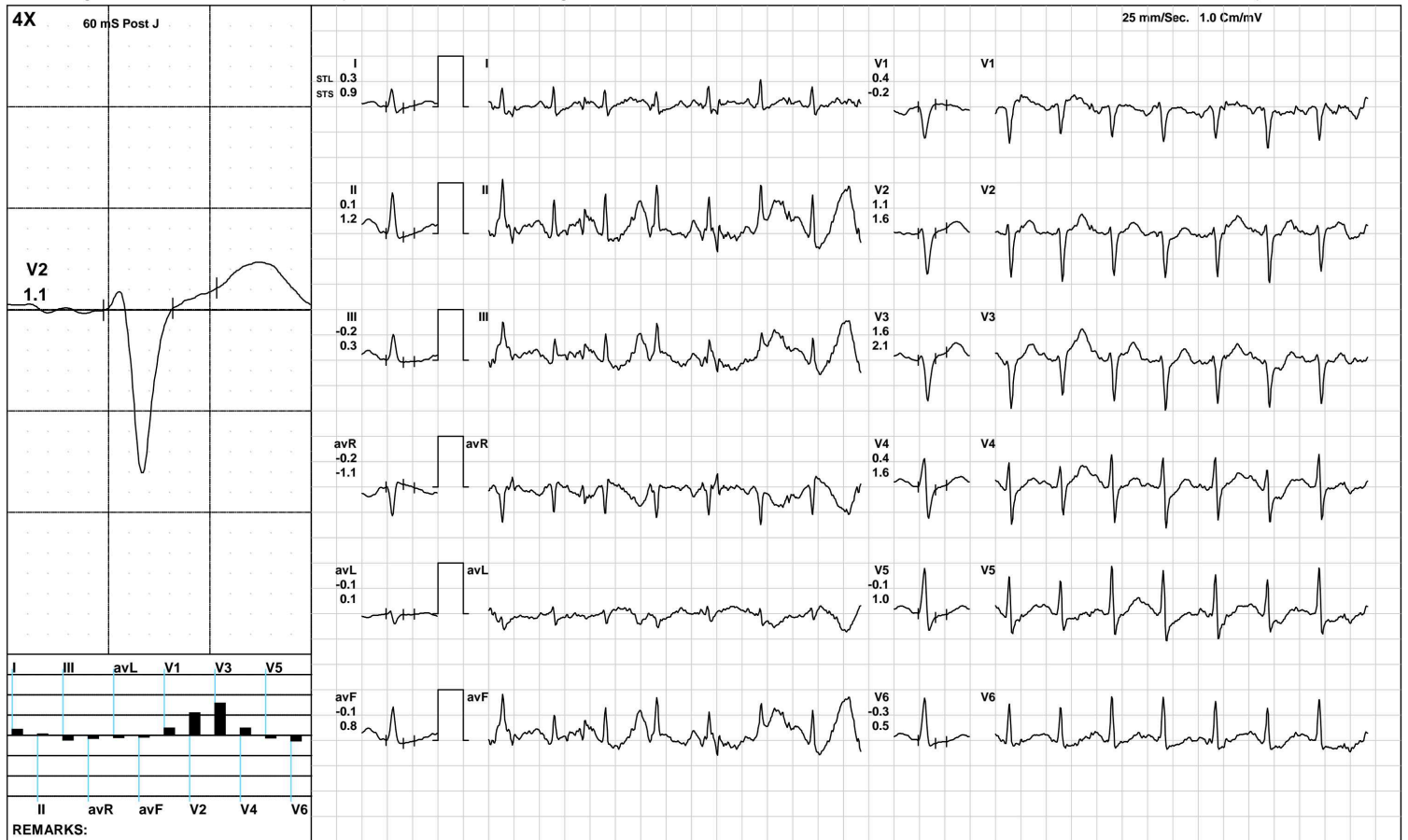

(GEM212170906)(R)Kardic by Allengers

AAROGYAM DIAGNOSTICS



1424 / Rahman Md Razaur / 55 Yrs / M / 167 Cms / 77 Kg / HR : 161

Date: 07-Aug-2022 11:17:42 AM METS: 9.2/ 161 bpm 97% of THR BP: 120/80 mmHg Raw ECG/ BLC On/ Notch On/ HF 0.05 Hz/LF 100 Hz

ExTime: 07:59 3.4 mph, 14.0%



(GEM212170906)(R)Kardic by Allengers

AAROGYAM DIAGNOSTICS

1424 / Rahman Md Razaur / 55 Yrs / M / 167 Cms / 77 Kg / HR : 144

Recovery(1:00)



Date: 07-Aug-2022 11:17:42 AM METS: 1.2/ 144 bpm 87% of THR BP: 120/80 mmHg Raw ECG/ BLC On/ Notch On/ HF 0.05 Hz/LF 100 Hz

ExTime: 08:00 1.1 mph, 0.0%

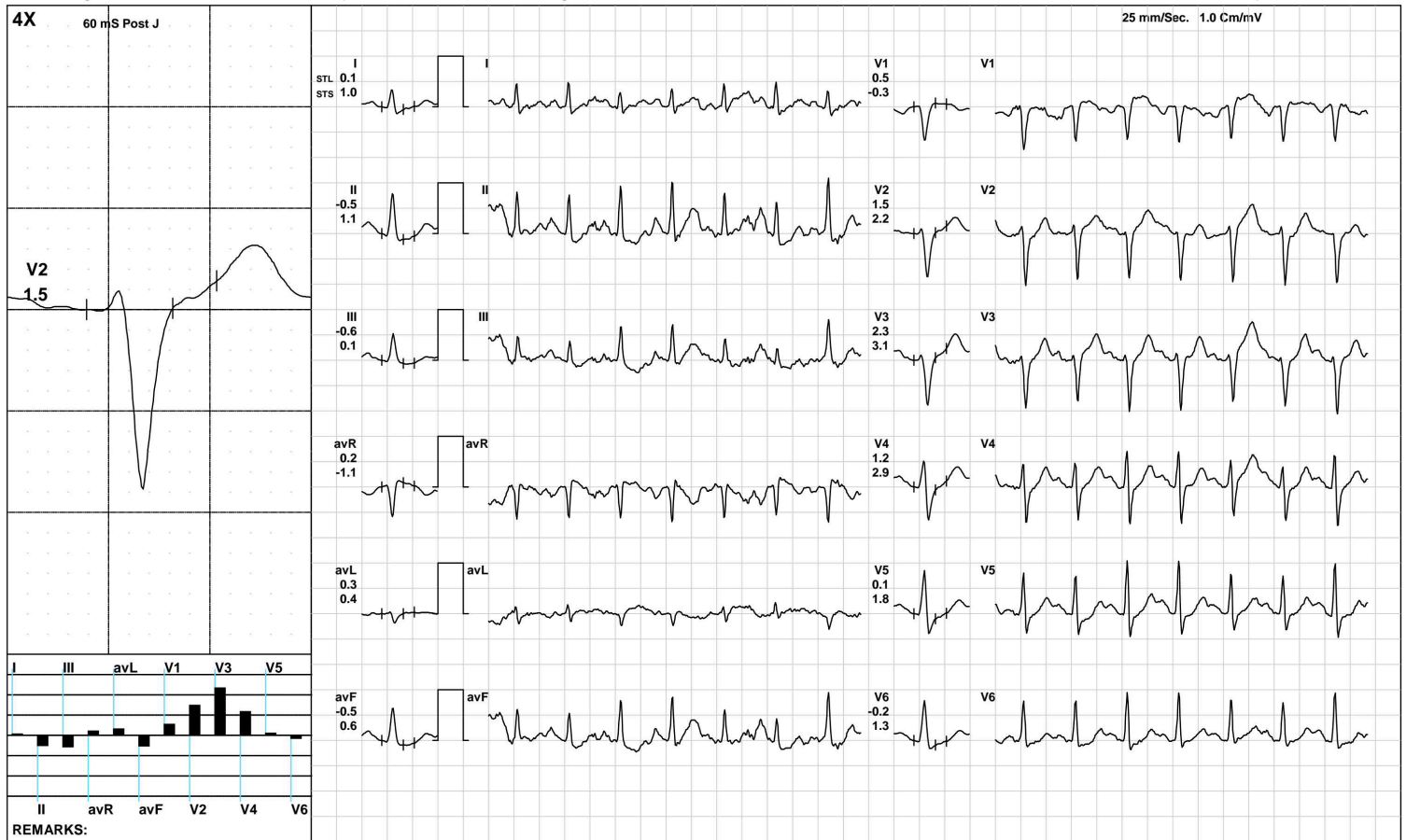

(GEM212170906)(R)Kardic by Allengers

AAROGYAM DIAGNOSTICS

1424 / Rahman Md Razaur / 55 Yrs / M / 167 Cms / 77 Kg / HR : 132

Recovery(2:00)



Date: 07-Aug-2022 11:17:42 AM METS: 1.0/ 132 bpm 80% of THR BP: 115/75 mmHg Raw ECG/ BLC On/ Notch On/ HF 0.05 Hz/LF 100 Hz

ExTime: 08:00 1.1 mph, 0.0%

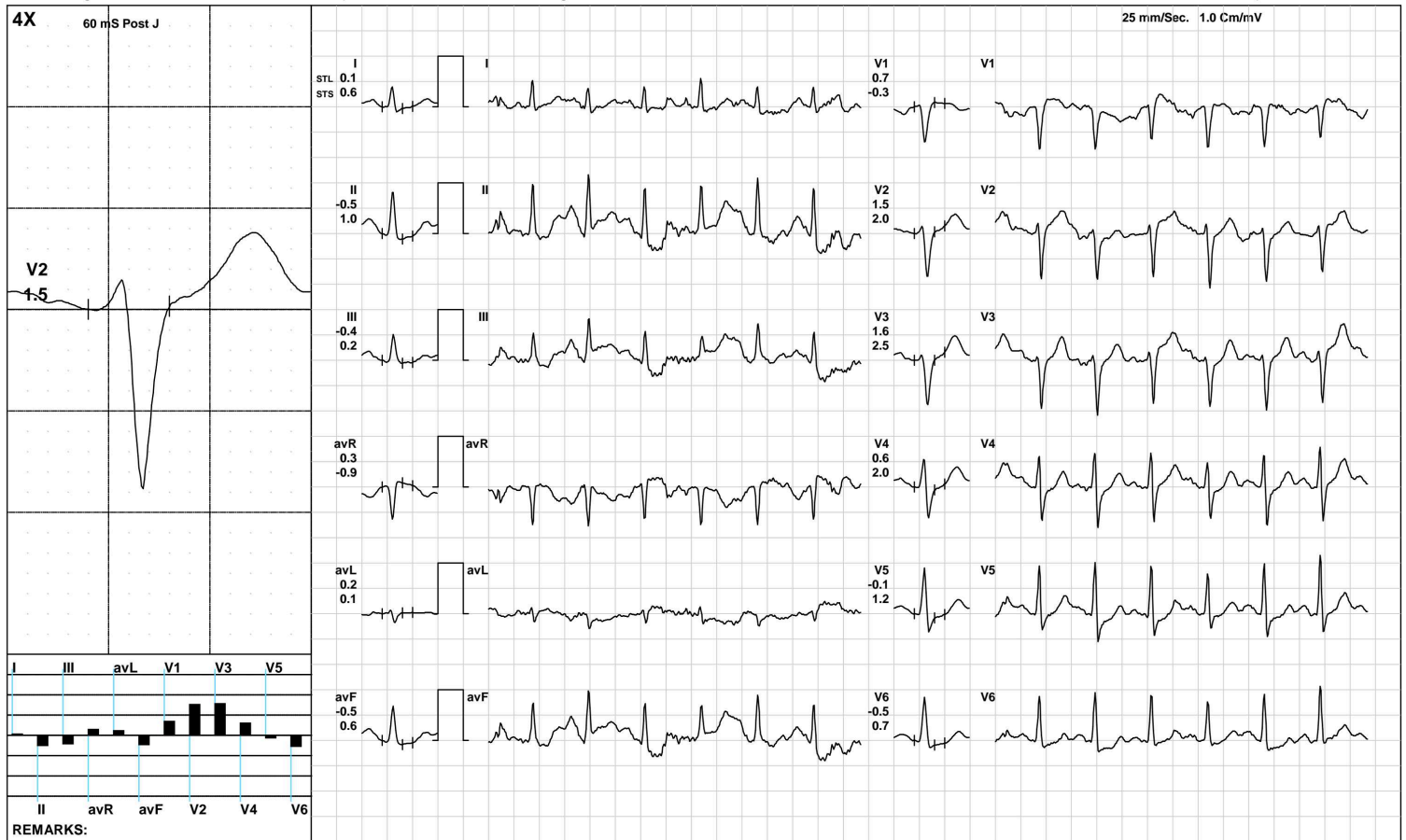

(GEM212170906)(R)Kardic by Allengers

AAROGYAM DIAGNOSTICS

1424 / Rahman Md Razaur / 55 Yrs / M / 167 Cms / 77 Kg / HR : 122

Recovery(3:10)



Date: 07-Aug-2022 11:17:42 AM METS: 1.0/ 122 bpm 73% of THR BP: 110/70 mmHg Raw ECG/ BLC On/ Notch On/ HF 0.05 Hz/LF 100 Hz

ExTime: 08:00 1.1 mph, 0.0%

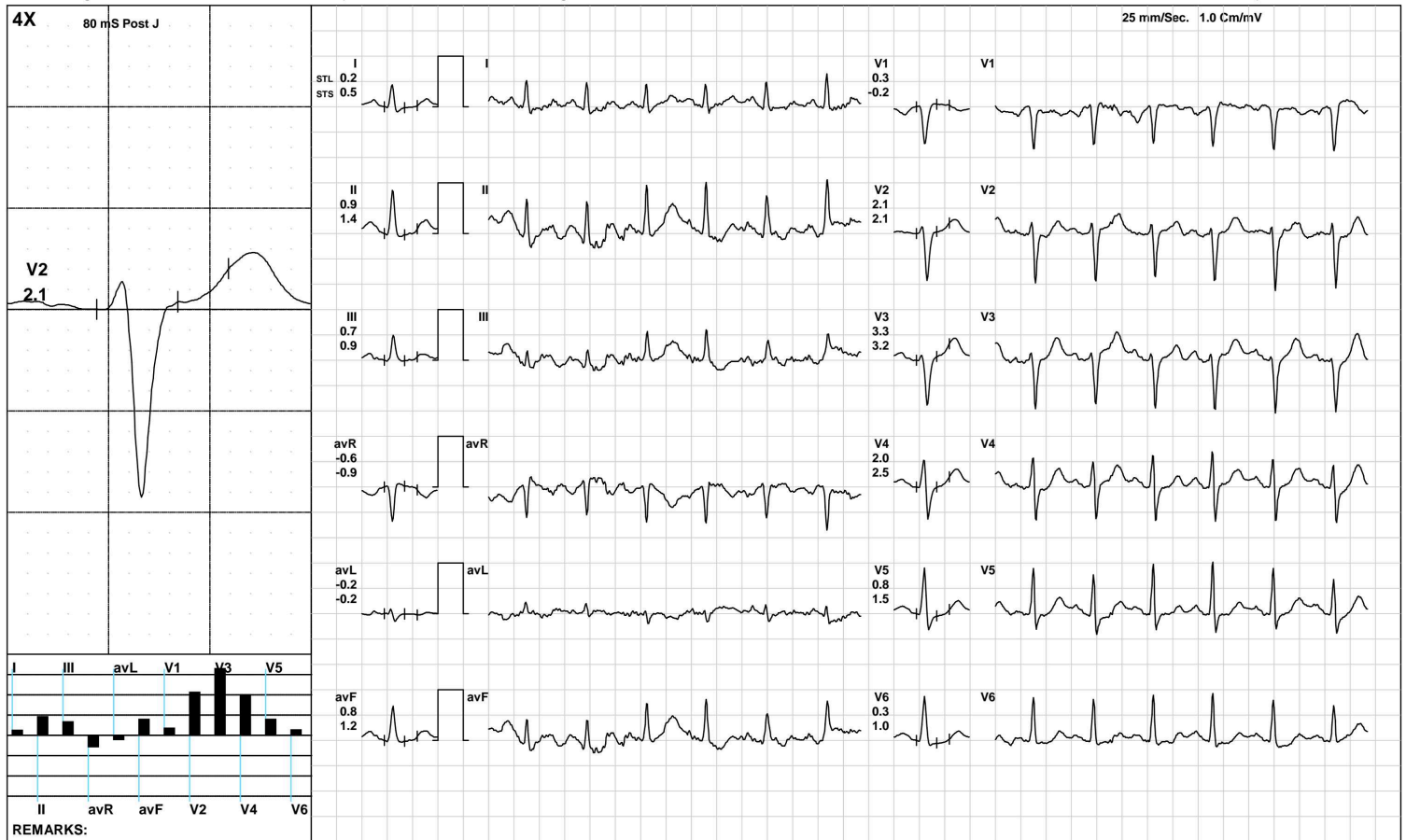

(GEM212170906)(R)Kardic by Allengers

AAROGYAM DIAGNOSTICS

ST Measurements



1424 / Rahman Md Razaur / 55 Yrs / M / 167 Cms / 77 Kg / HR : 84

Date: 07-Aug-2022 11:17:42 AM

Protocol : BRUCE/

	I	II	III	avR	avL	avF	V1	V2	V3	V4	V5	V6	I	II	III	avR	avL	avF	V1	V2	V3	V4	V5	V6	STS(mv/sec)
STL(mm)Supine	0.4	1.2	0.8	-0.8	-0.2	1.0	0.0	1.5	1.8	1.6	1.1	0.8	0.5	0.6	0.1	-0.5	0.2	0.4	0.2	1.8	2.0	1.8	1.1	0.6	
80 @mS Standing	0.5	1.1	0.6	-0.8	0.0	0.8	0.0	1.5	1.8	1.6	1.1	0.8	0.6	0.7	0.0	-0.7	0.3	0.3	0.2	2.2	2.3	2.1	1.3	0.6	
HV	0.5	1.2	0.7	-0.9	-0.1	1.0	-0.1	1.5	1.8	1.6	1.1	0.8	0.6	0.7	0.1	-0.7	0.3	0.4	0.1	2.0	2.1	2.0	1.2	0.6	
Warm Up	0.5	1.2	0.7	-0.9	-0.1	1.0	-0.1	1.5	1.8	1.6	1.1	0.8	0.6	0.7	0.1	-0.7	0.3	0.4	0.1	2.0	2.1	2.0	1.2	0.6	
ExStart	0.7	0.9	0.2	-0.8	0.3	0.5	0.1	1.5	1.4	1.2	0.7	0.6	0.8	0.4	-0.5	-0.6	0.6	-0.1	0.5	2.7	2.5	2.3	1.5	0.7	
Stage 1	0.2	0.6	0.5	-0.4	0.0	0.4	0.3	1.0	1.2	0.7	0.5	0.3	1.2	1.4	0.4	-1.3	0.4	0.8	0.7	3.7	4.0	3.6	2.5	1.0	
Stage 2	0.3	0.1	-0.2	-0.2	-0.1	-0.1	0.4	1.1	1.6	0.4	-0.1	-0.3	0.9	1.2	0.3	-1.1	0.1	0.8	-0.2	1.6	2.1	1.6	1.0	0.5	
PeakEx	0.1	0.1	0.2	-0.1	0.3	-0.8	0.4	1.3	1.8	0.5	-0.2	-0.6	1.0	0.6	-0.5	-0.8	0.9	0.2	0.2	1.9	2.6	2.0	0.8	0.2	
Recovery	0.1	-0.5	-0.6	0.2	0.3	-0.5	0.5	1.5	2.3	1.2	0.1	-0.2	1.0	1.1	0.1	-1.1	0.4	0.6	-0.3	2.2	3.1	2.9	1.8	1.3	
Recovery	0.1	-0.5	-0.4	0.3	0.2	-0.5	0.7	1.5	1.6	0.6	-0.1	-0.5	0.6	1.0	0.2	-0.9	0.1	0.6	-0.3	2.0	2.5	2.0	1.2	0.7	
Recovery	0.2	0.9	0.7	-0.6	-0.2	0.8	0.3	2.1	3.3	2.0	0.8	0.3	0.5	1.4	0.9	-0.9	-0.2	1.2	-0.2	2.1	3.2	2.5	1.5	1.0	

	I	II	III	avR	avL	avF	V1	V2	V3	V4	V5	V6
STI(μVs)												
Supine	3.5	11.1	7.6	-7.3	-2.0	9.4	-0.6	12.0	15.3	13.3	9.3	7.0
Standing	3.9	9.4	5.6	-6.6	-0.8	7.5	-0.6	11.7	14.1	12.9	9.0	6.6
HV	4.2	11.2	7.0	-7.7	-1.5	9.1	-1.2	11.8	15.3	13.5	9.9	7.3
Warm Up	4.2	11.2	7.0	-7.7	-1.5	9.1	-1.2	11.8	15.3	13.5	9.9	7.3
ExStart	5.1	7.8	2.6	-6.4	1.2	5.2	-0.1	10.2	9.7	8.0	4.8	4.9
Stage 1	0.1	1.5	1.8	-0.8	0.0	1.4	2.1	2.9	4.0	1.7	0.7	0.7
Stage 2	0.0	-1.8	-1.8	1.0	-1.0	-1.9	2.8	4.1	6.7	0.1	-2.1	-2.1
PeakEx	-0.7	-2.1	0.4	1.4	1.6	-6.4	2.1	4.4	5.6	-1.1	-2.3	-4.1
Recovery	-1.2	-5.3	-4.0	3.2	1.3	-4.6	3.6	5.1	8.7	2.2	-2.4	-3.0
Recovery	-0.6	-4.2	-2.5	2.9	1.0	-3.4	4.6	5.8	5.8	0.6	-2.7	-4.3
Recovery	0.8	3.3	2.6	-2.1	-0.9	2.9	2.7	10.1	16.7	8.6	1.8	-0.7



PATNA

1424 / Rahman Md Razaur / 55 Yrs / Male / 167 Cm / 77 Kg

Time	HR	PR Int	QRS Wid	QRS Axis	QTC	P(μV)	R(μV)	S(μV)	T(μV)	Min. J Leads for	Min. Post RR Var	VEB	Missed Beats
(Min.)	(bpm)	(mS)	(mS)	(Deg.)	(mS)	(Max)	(Max)	(Min)	(Max)	(μV) (J & PJ)	(μV) (%)	(Counts)	(Counts)
00:30	78	142	68	55	444	138	749	-813	378	-54 avL	-9	0.00	0
01:00	85	160	68	54	436	140	775	-820	374	-60 avL	-6	0.00	0
01:30	96	160	68	47	436	205	753	-786	384	-13 III	5	0.00	0
02:00	109	106	68	57	374	218	805	-791	350	-144 V1	-20	0.00	0
02:30	120	104	66	52	429	225	823	-775	273	-33 avL	0	0.00	0
03:00	129	140	68	57	338	196	785	-758	264	-102 avF	-95	0.00	0
03:30	130	134	66	64	471	209	792	-783	306	22 III	-87	0.00	0
04:00	129	150	66	50	453	226	841	-845	333	-145 III	-286	0.00	0
04:30	133	144	64	62	448	221	826	-843	280	-132 III	-170	0.00	0
05:00	134	98	66	58	444	201	786	-830	344	-105 III	-178	0.00	0
05:30	139	22	-120	71	169	-661	819	-804	-856	-602 V4	-629	0.00	0
06:00	138	80	134	69	463	378	803	-835	347	-97 V6	-61	0.00	0
06:30	144	116	74	64	463	321	795	-856	295	-150 avF	-153	0.00	0
07:00	145	104	74	60	457	357	849	-845	331	-153 II	-194	0.00	0
07:30	144	128	74	70	429	306	814	-848	341	-80 III	-83	0.00	0
08:00	148	80	68	63	223	238	852	-850	-328	-289 V5	-131	0.00	0
08:30	153	118	74	63	160	238	852	-850	-328	-289 III	-131	0.00	0
09:00	156	116	74	70	184	-1031	866	-939	-1031	-757 V6	-764	0.00	0
09:30	164	106	60	69	436	245	916	-985	361	-301 avL	-260	0.00	0
10:00	148	112	66	70	423	278	872	-935	457	-65 III	-144	0.00	0
10:30	140	120	66	68	436	291	880	-924	516	-4 III	-56	0.00	0
11:00	135	132	66	66	446	299	931	-930	531	-139 V6	-67	0.00	0
11:30	135	140	86	66	450	303	927	-946	479	-83 II	-69	0.00	0
12:00	128	140	64	66	454	256	956	-970	465	-355 V5	-75	0.00	0
12:30	124	144	64	62	474	238	904	-976	432	-105 V6	-43	0.00	0