

NABH PRE ACCREDITATION
ENTRY LEVEL HOSPITAL
PEH-2018-0537



**SURANA SETHIA HOSPITAL
AND RESEARCH CENTRE
CHARITABLE**

Chembur | Malad | Bhiwandi | Navi Mumbai

Patient Name : MRS. ANITHA SATISH .
Ordered Loc : Hospital clinic
Referred By : Dr.Mediwheel
Class : OPD
Current Loc :
Accession No : 22018119

IP / OP No : 1124079
Gender : Female Age : 48 Y 0 M 1 D
Vch No : 1360864
Received Dt : 03-Dec-2022 10:26
Reported On : 03-Dec-2022 15:56
Sample No : 22044510

COMPLETE HEAMOGRAM (C.B.C.)

<u>TEST DESCRIPTION</u>	<u>OBSERVED VALUE</u>	<u>REFERENCE RANGE\UNITS</u>
Haemoglobin	12.90	11.50 - 16.00 gm/dL
R.B.C.	4.78	4.00 - 6.00 Mill/C.mm.
P.C.V.	37.10	37.00 - 47.00 %
M.C.V.	77.62	78.00 - 100.00 fL
M.C.H.	26.99	27.00 - 31.00 pg
M.C.H.C.	34.77	32.00 - 36.00 %
RDW	11.8	11.0 - 15.0 %
Total W.B.C. Count	6200	4000 - 11000 /C.mm
DIFFERENTIAL COUNT		
Neutrophils	65	40 - 75 %
Eosinophils	3	1 - 6 %
Basophils	0	0 - 1 %
Lymphocytes	30	20 - 45 %
Monocytes	2	1 - 10 %
WBC MORPHOLOGY	Normal	
RBC MORPHOLOGY	Normochromic Normocytic	
PLATELET COUNT	271	150 - 450 10 ³ /ul
PLATELETS	Adequate	

** END OF REPORT **

Checked By

Authorized By Technician

Dr. Pragati Pote
MB, DPB,
(Path & Bact)

Provisional

Printed By : SSSL on 03/12/2022 03:56:22PM

A Social Venture of
SURANA CHARITABLE TRUST

Regd. No. E 15635 With Charity Commissioner Mumbai
Income Exemption No. DIT (E) / MC / 80G / 524 / 2009 - 10. 12-A Registration No. TR/31324.
Sumannagar, Sion Trombay Road, Chembur, Mumbai - 400071 **Tel. : 022-3378 3378**
Email: info@suranasethiahospital.in Web. : www.suranasethiahospital.com



NABH PRE ACCREDITATION
ENTRY LEVEL HOSPITAL
PEH-2018-0537



**SURANA SETHIA HOSPITAL
AND RESEARCH CENTRE
CHARITABLE**

Chembur | Malad | Bhiwandi | Navi Mumbai

Patient Name : MRS. ANITHA SATISH .
Ordered Loc : Hospital clinic
Referred By : Dr. Mediwheel
Class : OPD
Current Loc :
Accession No : 22018119

IP / OP No : 1124079
Gender : Female Age : 48 Y 0 M 1 D
Vch No : 1360864
Received Dt : 03-Dec-2022 10:26
Reported On : 03-Dec-2022 15:56
Sample No : 22044508

BLOOD GROUP & RH TYPE

TEST DESCRIPTION

OBSERVED VALUE

REFERENCE RANGE UNITS

BLOOD GROUP & RH TYPE

ABO Group

"O"

Rh Factor

POSITIVE

** END OF REPORT **

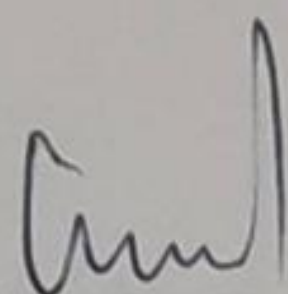
Checked By

Authorized By Technician

Provisional

Printed By : SSSL on 03/12/2022 03:56:52PM

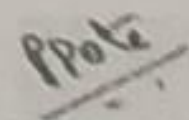
Dr. Pragati Pote
MB, DPB,
(Path & Bact)

A Social Venture of
SURANA CHARITABLE TRUST

Regd. No. E 15635 With Charity Commissioner Mumbai
Income Exemption No. DIT (E) / MC / 80G / 524 / 2009 - 10. 12-A Registration No. TR/31324.
Sumannagar, Sion Trombay Road, Chembur, Mumbai - 400071 **Tel. : 022-3378 3378**
Email: info@suranasethiahospital.in Web. : www.suranasethiahospital.com

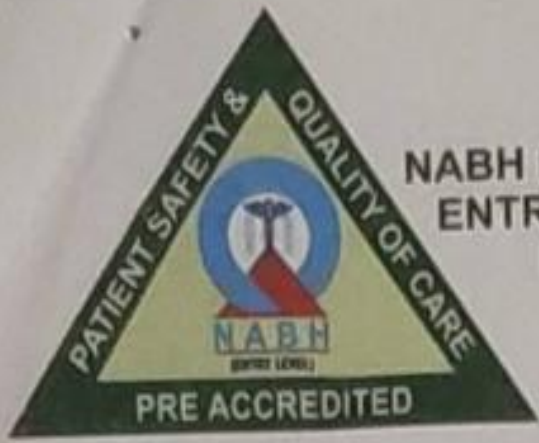

NABH PRE ACCREDITATION
ENTRY LEVEL HOSPITAL
PEH-2018-0537



**SURANA SETHIA HOSPITAL
AND RESEARCH CENTRE
CHARITABLE**

Chembur | Malad | Bhiwandi | Navi Mumbai

Patient Name : MRS. ANITHA SATISH .
Ordered Loc : Hospital clinic
Referred By : Dr.Mediwheel
Class : OPD
Current Loc :
Accession No : 22018119

IP / OP No : 1124079
Gender : Female Age : 48 Y 0 M 1 D
Vch No : 1360864
Received Dt : 03-Dec-2022 10:26
Reported On : 03-Dec-2022 15:57
Sample No : 22044507

ESR

<u>TEST DESCRIPTION</u>	<u>OBSERVED VALUE</u>	<u>REFERENCE RANGE\UNITS</u>
ESR (Erythrocyte Sedimentation Rate)	40	1 - 20 mm/hr

** END OF REPORT **

Checked By

Provisional

Authorized By Technician

Printed By : SSSL on 03/12/2022 03:57:09PM

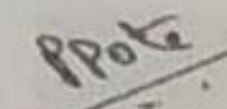
Dr. Pragati Pote
MB, DPB,
(Path & Bact)

A Social Venture of

SURANA CHARITABLE TRUST

Regd. No. E 15635 With Charity Commissioner Mumbai
Income Exemption No. DIT (E) / MC / 80G / 524 / 2009 - 10. 12-A Registration No. TR/31324.
Sumannagar, Sion Trombay Road, Chembur, Mumbai - 400071 **Tel. : 022-3378 3378**
Email: info@suranasethiahospital.in Web. : www.suranasethiahospital.com



NABH PRE ACCREDITATION
ENTRY LEVEL HOSPITAL
PEH-2018-0537



**SURANA SETHIA HOSPITAL
AND RESEARCH CENTRE
CHARITABLE**

Chembur | Malad | Bhiwandi | Navi Mumbai

Patient Name : MRS. ANITHA SATISH .
Ordered Loc : Hospital clinic
Referred By : Dr.Mediwheel
Class : OPD
Current Loc :
Accession No : 22018119

IP / OP No : 1124079
Gender : Female Age : 48 Y 0 M 1 D
Vch No : 1360864
Received Dt : 03-Dec-2022 10:26
Reported On : 03-Dec-2022 15:58
Sample No : 22044512

RENAL FUNCTION TEST

TEST DESCRIPTION	OBSERVED VALUE	REFERENCE RANGE\UNITS
BUN	12.0	8.0 - 21.0 mg/dl
Uric Acid	4.9	3.5 - 7.2 mg/dl
Sodium [Na+]	142	135 - 155 mmol/L
Potassium [K+]	4.4	3.6 - 5.5 mmol/L
Chloride [Cl-]	101	96 - 108 mmol/L
Calcium	9.8	8.4 - 10.2 mg/dl
Phosphorus	4.0	2.5 - 4.5 mg/dl
Serum Alkaline Phosphates	99.0	28.0 - 111.0 IU/L
Serum Proteins Total	6.0	6.0 - 8.2 gm%
Serum Albumin	3.6	3.0 - 5.0 gm%
Serum Globulin	2.40	1.90 - 3.50 gm%
Albumin : Globulin Ratio	1.50	0.90 - 2.00 gm%
Serum Creatinine	1.0	0.5 - 1.5 mg/dl

** END OF REPORT **

Checked By

Provisional

Authorized By Technician

Printed By : SSSL on 03/12/2022 03:58:20PM

Dr. Pragati Pote

MB, DPB,
(Path & Bact)

A Social Venture of

SURANA CHARITABLE TRUST

Regd. No. E 15635 With Charity Commissioner Mumbai

Income Exemption No. DIT (E) / MC / 80G / 524 / 2009 - 10. 12-A Registration No. TR/31324.

Sumannagar, Sion Trombay Road, Chembur, Mumbai - 400071 **Tel. : 022-3378 3378**

Email: info@suranasethiahospital.in Web. : www.suranasethiashospital.com



NABH PRE ACCREDITATION
ENTRY LEVEL HOSPITAL
PEH-2018-0537



**SURANA SETHIA HOSPITAL
AND RESEARCH CENTRE
CHARITABLE**

Chembur | Malad | Bhiwandi | Navi Mumbai

Patient Name : MRS. ANITHA SATISH .
Ordered Loc : Hospital clinic
Referred By : Dr.Mediwheel
Class : OPD
Current Loc :
Accession No : 22018119

IP / OP No : 1124079
Gender : Female Age : 48 Y 0 M 1 D
Vch No : 1360864
Received Dt : 03-Dec-2022 10:26
Reported On : 03-Dec-2022 15:58
Sample No : 22044512

LIVER FUNCTION TEST

<u>TEST DESCRIPTION</u>	<u>OBSERVED VALUE</u>	<u>REFERENCE RANGE\UNITS</u>
Total Bilirubin	0.7	0.1 - 1.2 mg/dl
Conjugated (Direct) Bilirubin	0.2	0.0 - 0.3 mg/dl
Unconjugated (Indirect) Bilirubin	0.5	0.1 - 1.0 mg/dL
SGOT	20.0	15.0 - 46.0 U/L
SGPT	24.0	13.0 - 69.0 U/L
Serum Alkaline Phosphates	99.0	28.0 - 111.0 IU/L
Serum Proteins Total	6.0	6.0 - 8.2 gm%
Serum Albumin	3.6	3.0 - 5.0 gm%
Serum Globulin	2.40	1.90 - 3.50 gm%
Albumin : Globulin Ratio	1.50	0.90 - 2.00 gm%
Serum Creatinine	1.0	0.5 - 1.5 mg/dl

** END OF REPORT **

Checked By

Provisional

Authorized By Technician

Printed By : SSSL on 03/12/2022 03:58:20PM

Dr. Pragati Pote
MB, DPB,
(Path & Bact)

A Social Venture of

SURANA CHARITABLE TRUST

Regd. No. E 15635 With Charity Commissioner Mumbai

Income Exemption No. DIT (E) / MC / 80G / 524 / 2009 - 10. 12-A Registration No. TR/31324.

Sumannagar, Sion Trombay Road, Chembur, Mumbai - 400071 **Tel. : 022-3378 3378**

Email: info@suranasethiahospital.in Web : www.suranasethiahospital.com



NABH PRE ACCREDITATION
ENTRY LEVEL HOSPITAL
PEH-2018-0537



**SURANA SETHIA HOSPITAL
AND RESEARCH CENTRE
CHARITABLE**

Chembur | Malad | Bhiwandi | Navi Mumbai

Patient Name : MRS. ANITHA SATISH .
Ordered Loc : Hospital clinic
Referred By : Dr.Mediwheel
Class : OPD
Current Loc :
Accession No : 22018119

IP / OP No : 1124079
Gender : Female Age : 48 Y 0 M 1 D
Vch No : 1360864
Received Dt : 03-Dec-2022 10:26
Reported On : 03-Dec-2022 15:58
Sample No : 22044512

LIPID PROFILE

<u>TEST DESCRIPTION</u>	<u>OBSERVED VALUE</u>	<u>REFERENCE RANGE\UNITS</u>
Total Cholesterol	175	150 - 250 mg%
Triglycerides	90	35 - 160 mg%
HDL Cholesterol	45	30 - 70 mg%
VLDL Cholesterol	18.00	7.00 - 35.00 mg%
LDL Cholesterol	112.00	108.00 - 145.00 mg%
LDL/HDL Ratio	2.49	1.10 - 3.90
TC/HDL CHOL Ratio	3.89	3.50 - 5.00

** END OF REPORT **

Checked By

Provisional

Authorized By Technician

Printed By : SSSL on 03/12/2022 03:58:20PM

Dr. Pragati Pote
MB, DPB,
(Path & Bact)

A Social Venture of

SURANA CHARITABLE TRUST

Regd. No. E 15635 With Charity Commissioner Mumbai

Income Exemption No. DIT (E) / MC / 80G / 524 /2009 - 10. 12-A Registration No. TR/31324.

Sumannagar, Sion Trombay Road, Chembur, Mumbai - 400071 **Tel. : 022-3378 3378**

Email: info@suranasethiahospital.in Web. : www.suranasethiahospital.com



NABH PRE ACCREDITATION
ENTRY LEVEL HOSPITAL
PEH-2018-0537



**SURANA SETHIA HOSPITAL
AND RESEARCH CENTRE
CHARITABLE**

Chembur | Malad | Bhiwandi | Navi Mumbai

Patient Name : MRS. ANITHA SATISH .
Ordered Loc : Hospital clinic
Referred By : Dr.Mediwheel
Class : OPD
Current Loc :
Accession No : 22018119

IP / OP No : 1124079
Gender : Female Age : 48 Y 0 M 1 D
Vch No : 1360864
Received Dt : 03-Dec-2022 10:26
Reported On : 03-Dec-2022 15:58
Sample No : 22044512

BLOOD SUGAR F/PP

TEST DESCRIPTION

OBSERVED VALUE

REFERENCE RANGE\UNITS

Blood Sugar Fasting (FBS)
Urine Sugar (Fasting)
Urine Ketone (Fasting)

98
Absent
Absent

70 - 110 mg%

** END OF REPORT **

Checked By

Provisional

Authorized By Technician

Printed By : SSSL on 03/12/2022 03:58:19PM

Dr. Pragati Pote
MB, DPB,
(Path & Bact)

A Social Venture of

SURANA CHARITABLE TRUST

Regd. No. E 15635 With Charity Commissioner Mumbai

Income Exemption No. DIT (E) / MC / 80G / 524 / 2009 - 10. 12-A Registration No. TR/31324.

Sumannagar, Sion Trombay Road, Chembur, Mumbai - 400071 **Tel. : 022-3378 3378**

Email: info@suranasethiahospital.in Web. : www.suranasethiahospital.com



NABH PRE ACCREDITATION
ENTRY LEVEL HOSPITAL
PEH-2018-0537



**SURANA SETHIA HOSPITAL
AND RESEARCH CENTRE
CHARITABLE**

Chembur | Malad | Bhiwandi | Navi Mumbai

Patient Name : MRS. ANITHA SATISH .
Ordered Loc : Hospital clinic
Referred By : Dr.Mediwheel
Class : OPD
Current Loc :
Accession No : 22018119

IP / OP No : 1124079
Gender : Female Age : 48 Y 0 M 1 D
Vch No : 1360864
Received Dt : 03-Dec-2022 10:26
Reported On : 03-Dec-2022 15:58
Sample No : 22044511

BLOOD SUGAR F/PP

<u>TEST DESCRIPTION</u>	<u>OBSERVED VALUE</u>	<u>REFERENCE RANGE\UNITS</u>
Blood Sugar Post Prandial (PPBS)	101	70 - 140 mg/dl
Urine Sugar (PP)	Absent	
Urine Ketone (PP)	Absent	
METHOD GLUCOSE OXIDASE PEROXIDASE (GOD /POD)		

** END OF REPORT **

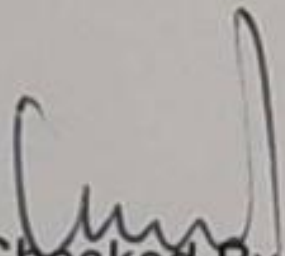
Checked By

Provisional

Printed By : SSSL on 03/12/2022 03:58:35PM

Authorized By Technician

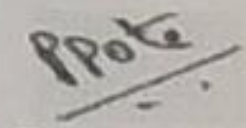
Dr. Pragati Pote
MB, DPB,
(Path & Bact)

A Social Venture of

SURANA CHARITABLE TRUST

Regd. No. E 15635 With Charity Commissioner Mumbai

Income Exemption No. DIT (E) / MC / 80G / 524 / 2009 - 10. 12-A Registration No. TR/31324.

Sumannagar, Sion Trombay Road, Chembur, Mumbai - 400071 **Tel. : 022-3378 3378**

Email: info@suranasethiahospital.in Web. : www.suranasethiahospital.com



NABH PRE ACCREDITATION
ENTRY LEVEL HOSPITAL
PEH-2018-0537



**SURANA SETHIA HOSPITAL
AND RESEARCH CENTRE
CHARITABLE**

Chembur | Malad | Bhiwandi | Navi Mumbai

NAME	: MRS. ANITHA SATISH	SEX	: FEMALE
AGE	: 48 YRS	ID NO.	: 1124079
REF BY	: C/O MEDIWHEEL	DATE	: 03/12/2022

X-RAY CHEST PA VIEW

Protocol :

Computerised radiography of chest PA reveals:

Observation:

- Lung fields appear clear.
- Cardiac silhouette is within normal limits.
- Bilateral costophrenic angles are clear.
- Visualised bones are unremarkable.

Impression:

- No significant abnormality detected.

DR. KETAN KALASKAR
M.D.
Consultant Radiologist
/KKRG

A Social Venture of

SURANA CHARITABLE TRUST

Regd. No. E 15635 With Charity Commissioner Mumbai

Income Exemption No. DIT (E) / MC / 80G / 524 / 2009 - 10. 12-A Registration No. TR/31324.

Sumannagar, Sion Trombay Road, Chembur, Mumbai - 400071 **Tel. : 022-3378 3378**

Email: info@suranasethiahospital.in Web: www.suranasethiahospital.com



NABH PRE ACCREDITATION
ENTRY LEVEL HOSPITAL
PEH-2018-0537



**SURANA SETHIA HOSPITAL
AND RESEARCH CENTRE
CHARITABLE**

Chembur | Malad | Bhiwandi | Navi Mumbai

NAME	: MRS. ANITHA SATISH	SEX	: FEMALE
AGE	: 48 YRS	ID NO.	: 1124079
REF BY	: MED WHEEL.	DATE	: 03/12/2022

EXAMINATION: ULTRASONOGRAPHY OF WHOLE ABDOMEN

Liver is normal in size, shape and echotexture.

No focal or generalised lesion is seen.

The portal vein & biliary radicles appear normal.

Gall bladder is physiologically distended & shows no wall thickening, no calculus & no mass lesion.

CBD is not dilated.

Pancreas is normal in size & echotexture. Pancreatic duct is not dilated.

Spleen is normal in size & echotexture.

Both kidneys are normal in size, shape and echotexture.

Bilateral cortico-medullary differentiation is maintained.

Right kidney measures 10.2 x 34.6 cm and left kidney measures 9.7 x 3.7 cm. No evidence of hydronephrosis or calculus on either side.

The urinary bladder is well distended & shows normal wall thickness. No evidence of calculus or mass lesion seen.

Uterus is normal in size, shape & echotexture.

Endometrium appears normal & measures 3.6 mm in size.

Both ovaries are normal in size, shape & echotexture.

Both the adnexae are clear.

No free fluid is seen in the Pouch of Douglas.

Impression:

- No significant abnormality is detected.

DR. KETAN KALASKAR
M.D.
Consultant Radiologist
KKRG

A Social Venture of

SURANA CHARITABLE TRUST

Regd. No. E 15635 With Charity Commissioner Mumbai

Income Exemption No. DIT (E) / MC / 80G / 524 / 2009 - 10. 12-A Registration No. TR/31324.

Sumannagar, Sion Trombay Road, Chembur, Mumbai - 400071 **Tel. : 022-3378 3378**

Email: info@suranasethiahospital.in Web: www.suranasethiahospital.com

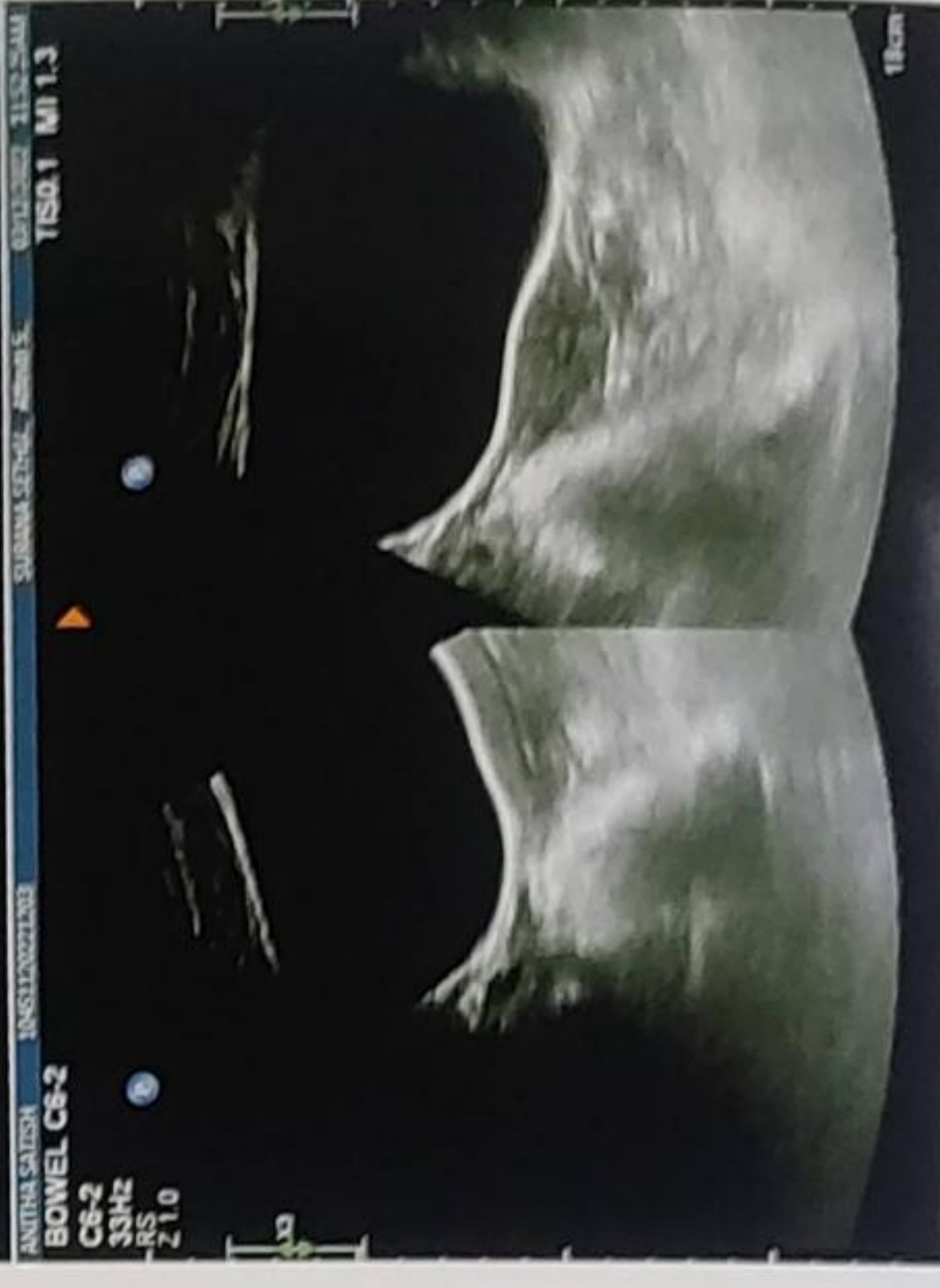
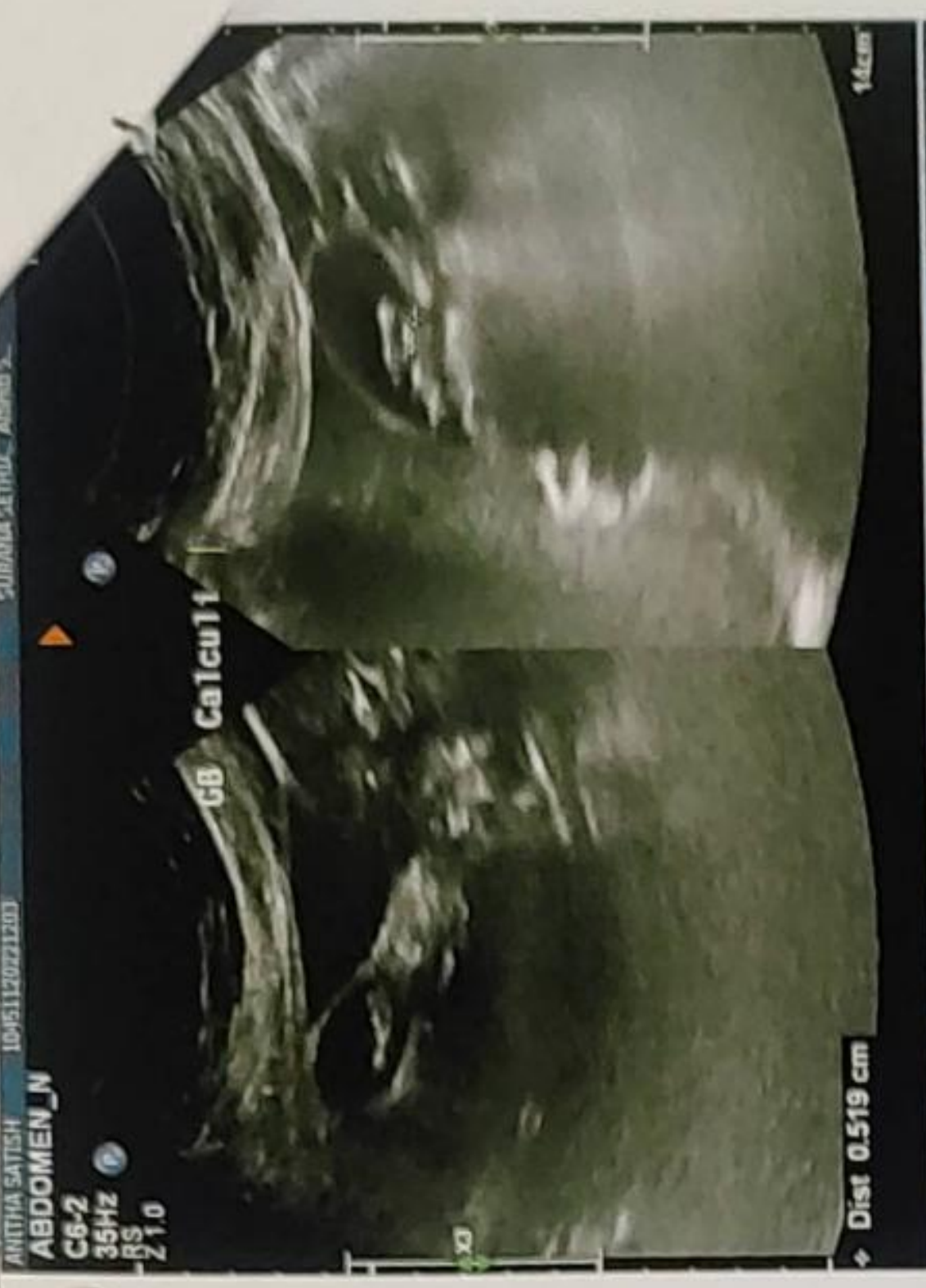
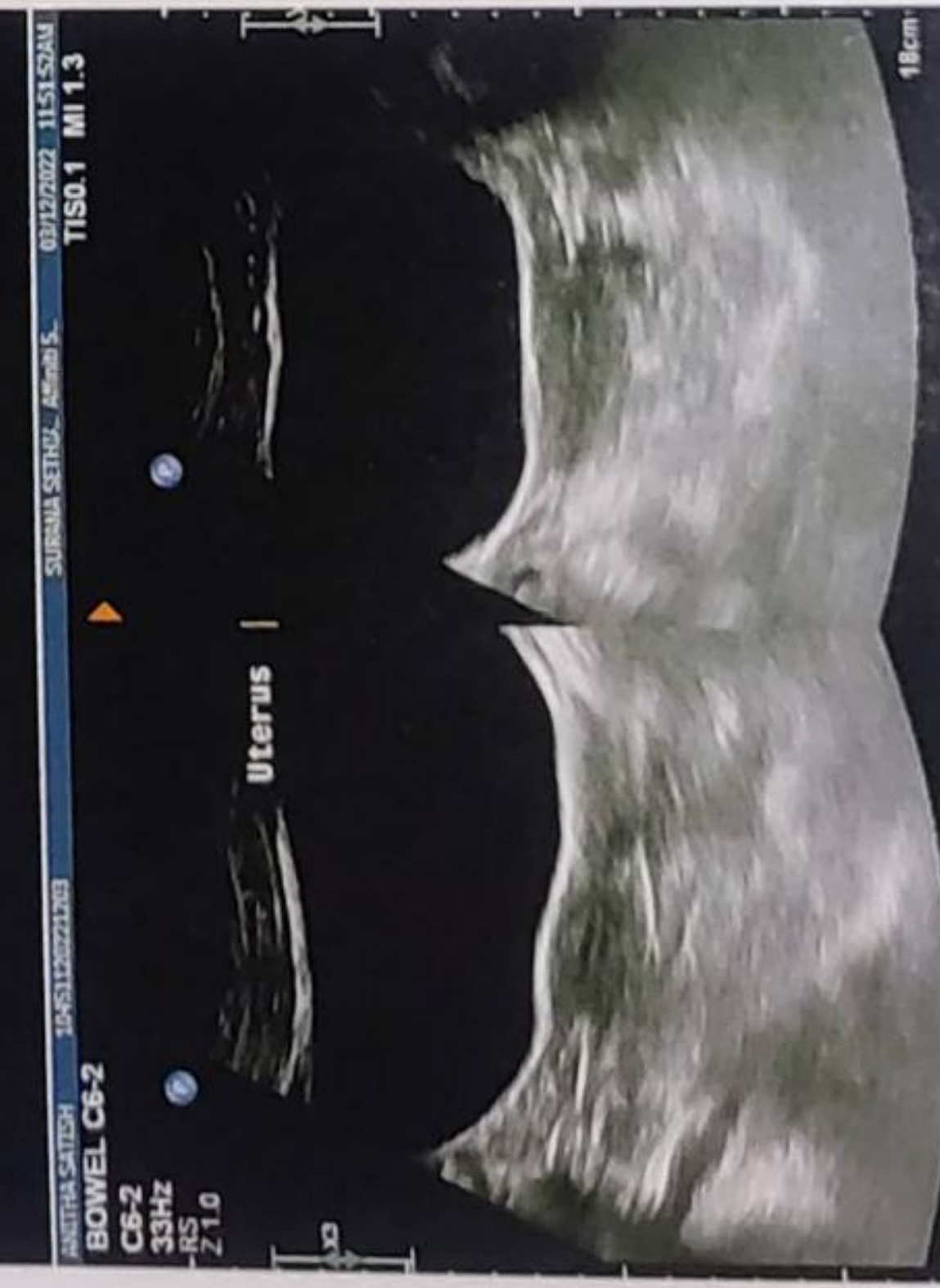



NABH PRE ACCREDITATION
ENTRY LEVEL HOSPITAL
PEH-2018-0537



**SURANA SETHIA HOSPITAL
AND RESEARCH CENTRE
CHARITABLE**

Chembur | Malad | Bhiwandi | Navi Mumbai

NAME	: MRS. ANITHA SATISH	SEX	: FEMALE
AGE	: 48 YRS	ID NO.	: 1124079
REF BY	: MED WHEEL	DATE	: 03/12/2022

EXAMINATION: 2D ECHOCARDIOGRAPHY

Conclusion:

1. All chambers normal sized.
2. Good LV function with LVEF = 60 %
3. All valves structurally & functionally normal.
4. No regional wall motion abnormality.
5. IAS / IVS intact.
6. No clot / vegetation / effusion.

Doppler Study:

- No diastolic dysfunction
- No TR. No PH.
- No other valvular regurgitation.
- No signs of high LVEDP.

Dr. Dinesh Rajpal
MD, Physician
Reg. No.82808.

A Social Venture of

SURANA CHARITABLE TRUST

Regd. No. E 15635 With Charity Commissioner Mumbai

Income Exemption No. DIT (E) / MC / 80G / 524 / 2009 - 10. 12-A Registration No. TR/31324.

Sumannagar, Sion Trombay Road, Chembur, Mumbai - 400071 **Tel. : 022-3378 3378**

Email: info@suranasethiahospital.in Web. : www.suranasethiahospital.com

Doppler Study:

- Diastolic dysfunction: Normal
- RVOT = Normal mm of Hg.
- LVOT = Normal mm of Hg.
- AR: NO MR: NO PR: NO TR: NO
- Peak / Mean across MV= Normal mm of Hg.
- Peak / mean across AV = 8 mm of Hg.
- MV PHT = Normal
- MVA by PHT = Normal square cm.
- AR PHT = Normal millisecond
- CWD across TV = Normal mm of Hg.
- PASP by TR jet = 30 mm of Hg.

Measurements:

	Measurement	Unit
Aorta		
LA	39	mm
AO	26	mm
ACS	16	mm
Mitral Valve Study		
Excursion D-E		mm
EF slop		mm/s
EPSS	4	mm

	Measurement	Unit
LV study		
IVsd	12	mm
LVIDd	28	mm
LVPWD	12	mm
IVSs	13	mm
LVIDs	20	mm
LVPWa	14	mm
EF %	60	%
% FS		%

A Social Venture of

SURANA CHARITABLE TRUST

Regd. No. E 15635 With Charity Commissioner Mumbai

Income Exemption No. DIT (E) / MC / 80G / 524 / 2009 - 10. 12-A Registration No. TR/31324.

Sumannagar, Sion Trombay Road, Chembur, Mumbai - 400071 **Tel. : 022-3378 3378**

Email: info@suranasethiahospital.in Web. : www.suranasethiahospital.com

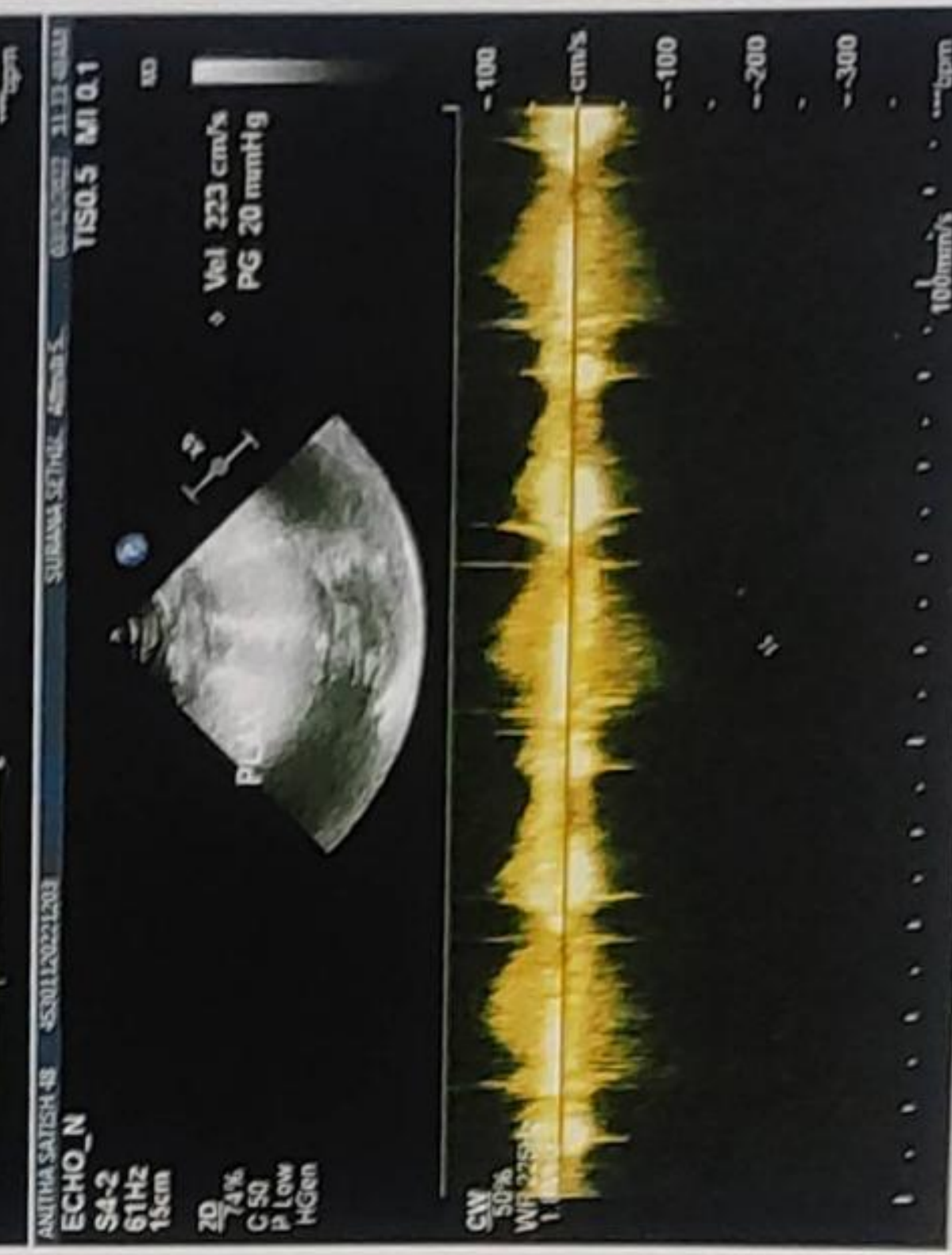
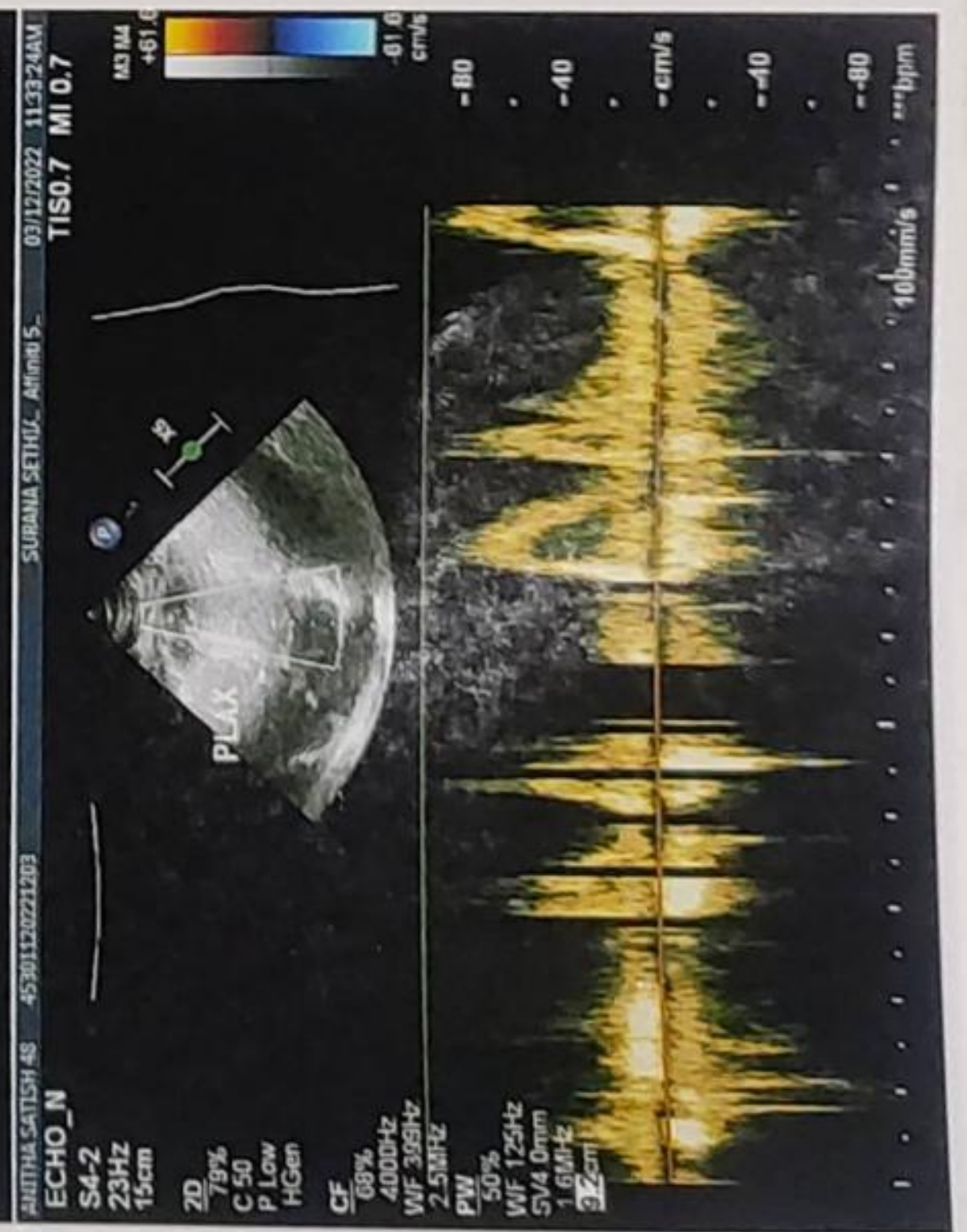

ID: Anil Satish

03.12.2022 9:33:23
SURAN HOSPITAL
CHEMBUR
MUMBAI

70922 Anitha Satish

75 bpm
- / - mmHg

Age 48 Y

Bp 100/60 mm Hg

P - 76/min

Normal sinus rhythm
Normal ECG

QRS	78 ms
QT / QTcBaz	378 / 422 ms
PR	120 ms
P	98 ms
RR / PP	802 / 800 ms
P / QRS / T	63 / 59 / 46 degrees

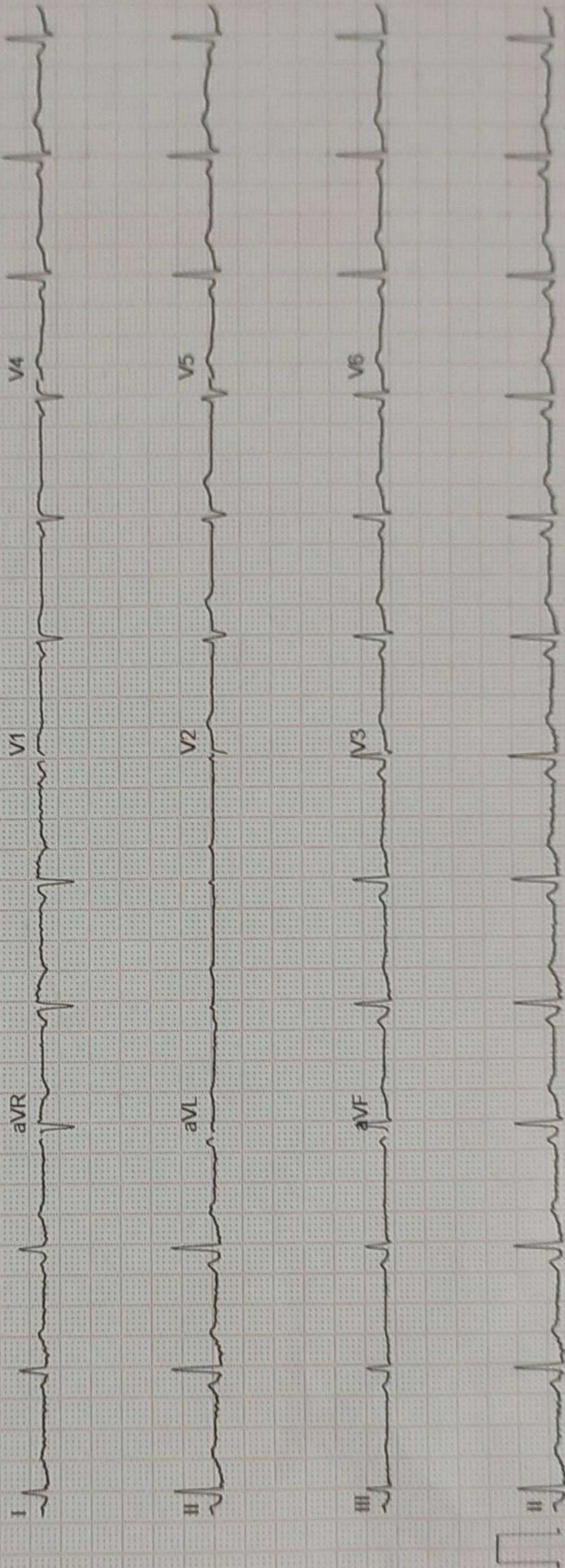

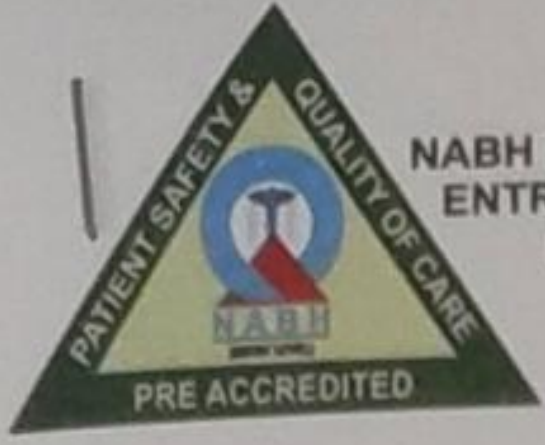

NABH PRE ACCREDITATION
ENTRY LEVEL HOSPITAL
PEH-2018-0537



**SURANA SETHIA HOSPITAL
AND RESEARCH CENTRE
CHARITABLE**

Chembur | Malad | Bhiwandi | Navi Mumbai

NAME : ANITHA SATISH (48Y/F)
REF. BY : SELF
TEST ASKED : T3-T4-TSH

SAMPLE COLLECTED AT :
(4000711424),SURANA SETHIA HOSPITAL,SION - TROMBAY
ROAD, SUMAN NAGAR, CHEMBUR, MUMBAI, MAHARASHTRA
400071,400071

TEST NAME	TECHNOLOGY	VALUE	UNITS	REFERENCE RANGE
TOTAL TRIIODOTHYRONINE (T3)	C.L.I.A	100	ng/dl	60-200
TOTAL THYROXINE (T4)	C.L.I.A	6.9	µg/dl	4.5-12
THYROID STIMULATING HORMONE (TSH)	C.L.I.A	1.46	µIU/ml	0.3-5.5

Comments : SUGGESTING THYRONORMALCY

Please correlate with clinical conditions.

Method :

T3 - Competitive Chemi Luminescent Immuno Assay
T4 - Competitive Chemi Luminescent Immuno Assay
TSH - SANDWICH CHEMI LUMINESCENT IMMUNO ASSAY

Pregnancy reference ranges for TSH

1st Trimester : 0.10 - 2.50
2nd Trimester : 0.20 - 3.00
3rd Trimester : 0.30 - 3.00

Reference:

Guidelines of American Thyroid Association for the Diagnosis and Management of Thyroid Disease During Pregnancy and Postpartum, Thyroid, 2011, 21; 1-46

Disclaimer :

Results should always be interpreted using the reference range provided by the laboratory that performed the test. Different laboratories do tests using different technologies, methods and using different reagents which may cause difference in reference ranges and hence it is recommended to interpret result with assay specific reference ranges provided in the reports. To diagnose and monitor therapy doses, it is recommended to get tested every time at the same Laboratory.

Sample Collected on (SCT) : 03 Dec 2022 11:20

Sample Received on (SRT) : 03 Dec 2022 19:41

Report Released on (RRT) : 03 Dec 2022 23:04

Sample Type : SERUM

Labcode : 0312004313/AJ392

Regd. No. E 15635 With Charity Commissioner Mumbai

Income Exemption No. DIT (E) / MC / 80GG/524/2009 - 10. 12-A Registration No. TR/31324.

Sumannagar, Sion Trombay Road, Chembur, Mumbai - 400071

Email: info@suranasethiahospital.in Web: www.suranasethiahospital.com

Dr Megha S MD,DNB (Path)

Dr Sumanta Basak, DPB

Page : 1 of 2



NABH PRE ACCREDITATION
ENTRY LEVEL HOSPITAL
PEH-2018-0537



**SURANA SETHIA HOSPITAL
AND RESEARCH CENTRE
CHARITABLE**

Chembur | Malad | Bhiwandi | Navi Mumbai

NAME : ANITHA SATISH (48Y/F)
REF. BY : SELF
TEST ASKED : HbA1c

SAMPLE COLLECTED AT :
(4000711424),SURANA SETHIA HOSPITAL,SION -
TROMBAY ROAD, SUMAN NAGAR, CHEMBUR,
MUMBAI, MAHARASHTRA 400071,400071

TEST NAME	TECHNOLOGY	VALUE	UNITS
HbA1c - (HPLC)	H.P.L.C	5.3	%

Reference Range :

Reference Range: As per ADA Guidelines

Below 5.7% : Normal
5.7% - 6.4% : Prediabetic
>=6.5% : Diabetic

Guidance For Known Diabetics

Below 6.5% : Good Control
6.5% - 7% : Fair Control
7.0% - 8% : Unsatisfactory Control
>8% : Poor Control

Method : Fully Automated H.P.L.C. using Biorad Variant II Turbo

AVERAGE BLOOD GLUCOSE (ABG)	CALCULATED	105	mg/dl
-----------------------------	------------	-----	-------

Reference Range :

90 - 120 mg/dl : Good Control
121 - 150 mg/dl : Fair Control
151 - 180 mg/dl : Unsatisfactory Control
> 180 mg/dl : Poor Control

Method : Derived from HBA1c values

Disclaimer :

Results should always be interpreted using the reference range provided by the laboratory that performed the test. Different laboratories do tests using different technologies, methods and using different reagents which may cause difference in reference ranges and hence it is recommended to interpret result with assay specific reference ranges provided in the reports. To diagnose and monitor therapy doses, it is recommended to get tested every time at the same Laboratory.

Please correlate with clinical conditions.

~~ End of report ~~

Sample Collected on (SCT) : 03 Dec 2022 11:20

Sample Received on (SRT) : 03 Dec 2022 19:44

Report Released on (RRT) : 03 Dec 2022 21:25

A Social venture of
SURANA CHARITABLE TRUST

Regd. No. L 15635 With Charity Commissioner Mumbai

Income Exemption No. DIT (E) / MC / SOG / 524 / 2009 - 10. 12-A Registration No. TR/31324.

Sumannagar, Sion Trombay Road, Chembur, Mumbai - 400071 **Tel. : 022-3378 3378**

Email: info@suranasethiahospital.in Web: www.suranasethiahospital.com

(Signature)

(Signature)
Dr Sumana Senak, DPG

