

**DAKSH HOSPITAL**

396 - 397, Gandhi Nagar, Scheme No. 8, ALWAR -301001

Ref. No.

Date.....

MEDICAL EXAMINATION REPORT  
Mediwheel (BOB)

Name: Mrs. Imrati Devi      Age: 56 yrs      Sex: Female      Date: 09/03/2024

General Physical Examination

Height	: 151cm	Weight	: 60.8 Kg
Pulse	: 72 /mt	BP	: 140/90 mm/hg
Respiration	: 18 /mt	BMI	: 26.7 kg/m <sup>2</sup>

Systemic Exam:-      *NORMAL*Dental Check up :-      *NORMAL*Eve check-up :-      *NORMAL*Skin Check up:-      *NORMAL*ENT Check up:-      *NORMAL*Gynae Check up:-      *Menopausal on - P<sub>7</sub>      P<sub>14</sub> MAB*  
*LD-27yr      Paps smear taken*Impression:-      *OA Bil Hand/feet*Recommendation:-      *Physiotherapy  
Orthopaedic opinion from OA Bil Hand/feet*Dr. Mukesh Kumar Gupta  
MD Gen. Medicine  
Reg. No 5423/16262डॉ० मुकेश गुप्ता  
M.D.F.C.C.S.  
फिजिशियन एवं मधुमेह रोग विशेषज्ञ  
दक्ष हॉस्पिटल, अलवर  
रजि० नं०-5423/16262

## Results

Run Date 09/03/2024 10:21:53 AM

Operator DAKSH

Last Name

Sample ID 6

First Name MRS IMRATI DEVI

Department

Gender Female Age

Physician DR. MUKESH GUPTA M.D

Patient ID AUTO\_PID20060

Type Woman

Date of birth

Sample comments

				Range
RBC	3.98	*	10 <sup>6</sup> /μL	3.80 - 5.50
HGB	11.0		g/dL	11.5 - 15.2
HCT	34.9	*	%	35.0 - 46.0
MCV	87.7	*	μm <sup>3</sup>	77.0 - 97.0
MCH	27.7		pg	26.0 - 34.0
MCHC	31.6	L	g/dL	32.0 - 35.0
RDW-CV	18.5	H	%	11.0 - 17.0
RDW-SD	63.5	H	μm <sup>3</sup>	37.0 - 49.0

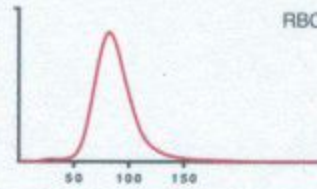

Susp. Pathologies  
Anisocytosis

				Range
PLT	266		10 <sup>3</sup> /μL	150 - 450
PCT	0.31		%	0.15 - 0.40
MPV	11.8	h	μm <sup>3</sup>	8.0 - 11.0
PDW	21.2		μm <sup>3</sup>	11.0 - 22.0
P-LCC	121		10 <sup>3</sup> /μL	44 - 140
P-LCR	45.4		%	18.0 - 50.0

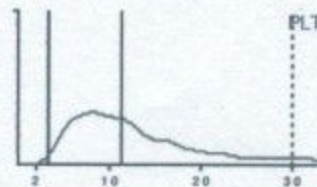

			Range		Range
WBC	4.26		10 <sup>3</sup> /μL	3.50 - 10.00	
	#		Range	%	Range
NEU	2.99		1.60 - 7.00	70.3	40.0 - 75.0
LYM	1.02		1.00 - 3.00	24.1	20.0 - 45.0
MON	0.11		0.20 - 0.80	2.5	2.0 - 10.0
EOS	0.09		0.00 - 0.50	2.1	1.0 - 6.0
BAS	0.04		0.00 - 0.15	1.0	0.0 - 1.0
LIC	0.01		0.00 - 0.10	0.2	0.0 - 1.0

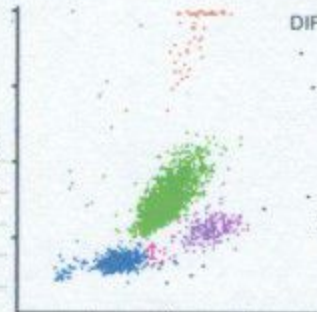

*[Signature]*

Dr. R. S. GUPTA  
MD (Pathology) (MAHE)  
F.PAC No. 7924/19778

Date :-09/03/2024

Name :- MRS. IMRARTI DEVI

Age & Sex :- 56 Yrs/ Female

Refd. :- Dr Mukesh Gupta M.D.

	TEST NAME	RESULT	REFERENCE RANGE	
	ESR	18	00 -20 mm/hrs	
	Blood Group & Rh Factor	A * POSITIVE		
	HbA1C	5.0	4 - 5.6%	
	Blood Sugar (R)	98.7	< 150 mg/dl	
	Blood Sugar (PP)	-	< 140 mg/dl	
	Urine Sugar (F)	NIL	-	
	Urine Sugar (PP)	NIL	-	
<b>LIVER</b>	S.Bilirubin Total	0.90	0.30 - 1.20 mg/dl	
	S.Bilirubin Direct	0.20	0.10 - 0.30 mg/dl	
	S.Bilirubin Indirect	0.70	0.30 - 0.90 mg/dl	
	S.G.O.T.	20	> 37 u/l	
	S.G.P.T.	29	> 40 u/l	
	S.Alk. Phosp.	172	80 - 306 u/l	
	G.G.T.	24.1	5 -40 u/l	
	Total Protein	6.6	6.5 - 8.5 gm/dl	
	Albumin	3.6	3.8 - 5.4 gm/dl	
	Globulin	3.0	2.3 - 3.5 gm/dl	
	A/G Ratio	1.1	-	
AST/ALT Ratio	0.6	-		
<b>KIDNEY</b>	Blood Urea	22.7	15 -45 mg/dl	
	S.Creatinine	0.89	0.60 - 1.30 mg/dl	
	BUN	19.1	6 -24 mg/dl	
	S.Uric Acid	5.2	M 3.1 - 7.0, F 2.5 - 5.6 mg/dl	
	BUN/Creatinine Ratio	21.3	-	
<b>LIPID PROFILE</b>	Total Cholesterol	144.1	Up to 200 mg/dl	
	S.HDL	45.1	30 - 70 mg/dl	
	S.LDL	72.1	Up to 170 mg/dl	
	S.VLDL	32.1	5.0 - 40 mg/dl	
	S. Triglycerides	160.1	Up to 170 mg/dl	
	LDL/HDL Ratio	1.6	-	
	Total Cholesterol/ HDL Ratio	3.2	-	
<b>THYROID</b>	T3	108.1	40 - 181 ng/dl	
	T4	8.3	4.6 - 10.5 µg/dl	
	TSH	2.25	0.30 - 5.0 mIU/l	
<b>URINE EXAMINATION</b>			<i>Microscopic Examination:</i>	
<b>General/Chemical Examination:</b>	Colour	Pale Yellow	RBC	Absent
	Reaction	Acidic	WBC	2 -3
	Specific Gravity	QNS	Epithelial Cells	1 -2
	Appearance	Clear	Cast	Absent
	Albumin	Nil	Crystal	Absent
	Sugar	Nil	Spermatozoos	Absent
			Amorphous Sediments	Absent
		Other	Absent	
<b>X-RAY CHEST</b>	NORMAL STUDY			
<b>STOOL EXAMINATION</b>			<i>Microscopic Examination:</i>	
<b>General/ Chemical Examination:</b>			RBC	-
	Colour	-	WBC	-
	Consistency	-	Ova & Parasites	-

*Dr. R.S. GUPTA*  
**Dr. R.S. GUPTA**  
 MD (Pathology) (MAHE)  
 RMC No. 7924/19778

**TECHNOLOGIST**

All investigation have their own limitations regarding the sensitivity & specificity of individual assay procedures, Isolated laboratory investigations never confirm the final diagnosis of the disease. They only help in arriving at a diagnosis in conjunction with clinical presentation and other related investigations. Report is not valid for medico-legal purpose subject to ALWAR jurisdiction only.

Date :- 09/03/2024

Name :- Mrs. Imrati Devi

Age &amp; Sex :- 56Yrs/ Female

Refd. :- Dr Mukesh Gupta MD

## CYTO-PATHOLOGY

### PAP SMEAR

1. Specimen type	Received two conventional smears.
2. Specimen adequacy	Smears are satisfactory for evaluation.
3. Microscopic finding	Smears are moderately cellular comprises of predominantly intermediate with mature superficial squamous epithelial cells arranged in clusters & scattered singly.
4. Inflammation	Not seen
5. Bacilli	Not seen
6. Endocervical cells	Not seen
7. Koilocytic changes	Not seen
8. Trichomonas	Not seen
9. Dysplasia	Nil
10. Neoplasia	Nil
11. Endometrial cells	Nil

**Impression:-** Negative for intraepithelial lesion or malignancy

  
**Dr. R.S. GUPTA**  
MD (Pathology) (MAHE)  
RMC No. 7924/19778

  
**TECHNOLOGIST**

Investigation have their own limitations regarding the sensitivity & specificity of individual assay procedures, isolated laboratory investigations never confirm the final diagnosis of the disease. They only help in arriving at a diagnosis in conjunction with clinical presentation and other related investigations. Report is not valid for medico-legal purpose subject to ALWAR jurisdiction only.



# दक्ष हॉस्पिटल

396, गाँधी नगर स्कीम नं.8, अलवर ( राज० ) ☎ 0144-2703340

## Sonography / 2D Echo Cardiography / Doppler Report

### 2D/ ECHO REPORT

Name: - Mrs IMARTI DEVI Age: - 56 Yrs Date: - 9-Mar-24

Reg. No.: - Alw/2009/04  
BOB health checkup

PROCEDURES: M-MODE/2D/DOPPLER/COLOR/CONTRASTB.A.S. M<sup>2</sup>

MEASUREMENT:		DOPPLER:					
AOD	15	NORMAL (20- 37mm)	MV	0.6	NORMAL (cm/sec.) (0.8- 1.3)	MR	No
LA	25	(19- 40mm)	AV	1.4	(1.2- 1.8)	AR-trivial	
AVO	23	(12- 25mm)	TV	0.6	(0.3- 0.8)	TR	No
RVDd.	14.9	(03- 09mm)	PV	0.8	(0.7- 1.1)	PR	No
LVDd	51	(37- 56mm)	MITRAL VALVE-				
LVDs	32	(22- 40mm)			AML	Normal	
IVS d	7.8	(06- 12mm)			PML	Normal	
IVS s	15.5		AORTIC VALVE				
PWd	7	(05- 10mm)				Thickened	
LV FUNCTION		TV & PV are normal.					
M- E- S Separation		<0.9cm					
Minor		24.42%					
LV Ejection Fraction	66%	65 +/- 12%					

TRIVAL AR  
MITRAL A>E  
DISTROIC DISFUNCTION  
LV WALL MOTION: NO RWMA  
ALL CARDIAC CHAMBERS ARE NORMAL  
ALL VALVES ARE NORMAL  
NO CLOT, VEGETATION, PERICARDIAL EFFUSION

Adv: - Follow up/ review at higher center for confirmation

Note:- Please Correlate clinically. Due to technical limitations as well as inaccuracies inherent in the laboratory and statistical analysis of biological process. Diagnostic accuracy of ECHO is up to 95% only.  
Report is not valid for medico-legal purpose.

  
Dr. Mukesh Kumar Gupta  
PHYSICIAN  
Physician & Sonologist  
RM 5423/16262



"धूम्र" लिंग परीक्षण की शिकायत  
104 टोल फ्री सेवा पर भी की  
जा सकती है।

"धूम्र" लिंग परीक्षण की शिकायत 104 टोल फ्री सेवा पर भी की जा सकती है।



# दक्ष हॉस्पिटल

396, गांधी नगर स्कीम नं.8, अलवर (राज.) 0144-2703340

## Sonography / 2D Echo Cardiography / Doppler Report

NAME :- MRS IMARTI DEVI/F/56 YRS

9-Mar-24

BOB HEALTH CHECKUP

### U.S.G. OF ABDOMEN & PELVIS

#### LIVER

Liver is 13.6 cm with normal echo-texture. Intra hepatic biliary radicals Are not dilated. No evidence of focal or diffuse lesion.

#### GALL BLADDER

Gall bladder is normal.

#### PANCREAS

Pancreas is normal in size, shape & echo-texture. No evidence of focal or diffuse lesion. MPD not dilated.

#### SPLEEN

7.5 cm in size with normal shape & echo- texture. Spleen vein is normal. No evidence of focal or diffuse lesion

#### KIDNEY

Both kidneys are normal.

#### URINARY BLADDER

UB is well distended, visualized lumen appear clear..

#### UTERUS & OVARIES:

Menopausal.

Advice- follow up/ hormonal study review at higher center for confirmation

Please correlate clinically. USG accuracy is 95 % due to technical limitations as well as inaccuracies inherent in the laboratory and statistical analysis biological process. This report is not valid for medico-legal cases

  
DR. MUKESH GUPTA  
SONOLOGIST

**Dr. Mukesh Kumar Gupta**

Physician & Sonologist

RM 5423/16262



"भ्रूण लिंग परीक्षण की शिकायत  
104 टोल फ्री सेवा पर भी की  
जा सकती है"

भ्रूण लिंग परीक्षण की शिकायत 104 टोल फ्री सेवा पर भी की जा सकती है।



# दक्ष हॉस्पिटल

396, गाँधी नगर स्कीम नं.8, अलवर (राज०) ☎ 0144-2703340

## Sonography / 2D Echo Cardiography / Doppler Report

NAME :- MRS IMARTI DEVI/F/56 YRS

9-Mar-24

BOB HEALTH CHECKUP

### U.S.G. OF BREAST

PROCEDURES: B-MODE SCAN DONE WITH LINEAR ARRAY TRANSDUCER

Left side:- In left breast all the quadrants and axillary area examined.  
Subcutaneous plane, muscular plane, glandular and retro mammary fat planes appear normal.  
No focal or diffuse lesion seen.

Right side:- In Right breast all the quadrants and axillary area examined.  
Subcutaneous plane, muscular plane, glandular and retro mammary fat planes appear normal.  
No focal or diffuse lesion seen.

No evidence of lymph node enlargement seen in both axillary areas.

Impression:- Normal USG breasts.

Please correlate clinically. USG accuracy is 95 % due to technical limitations as well as inaccuracies inherent in the laboratory and statistical analysis biological process.  
This report is not valid for medico-legal cases

  
DR. MUKESH GUPTA  
SONOLOGIST

Dr. Mukesh Kumar Gupta  
Physician & Sonologist  
RM 5423/16262



रूप लिंग परीक्षण की शिकायत  
104 टोल फ्री सेवा पर भी की  
जा सकती है

लिंग परीक्षण की शिकायत 104 टोल फ्री सेवा पर भी की जा सकती है।

11-02-2024 06:09:00 AM

ID: 0

Female      Years

HR	:	73	bpm
P	:	106	ms
PR	:	136	ms
QRS	:	84	ms
QT/QTc	:	371/410	ms
P/QRS/T	:	69/25/6	°
RV5/SV1	:	1.534/0.582	mV

Diagnosis Information:  
 Sinus Rhythm  
 \*\*\*Normal ECG\*\*\*

Report Confirmed by:

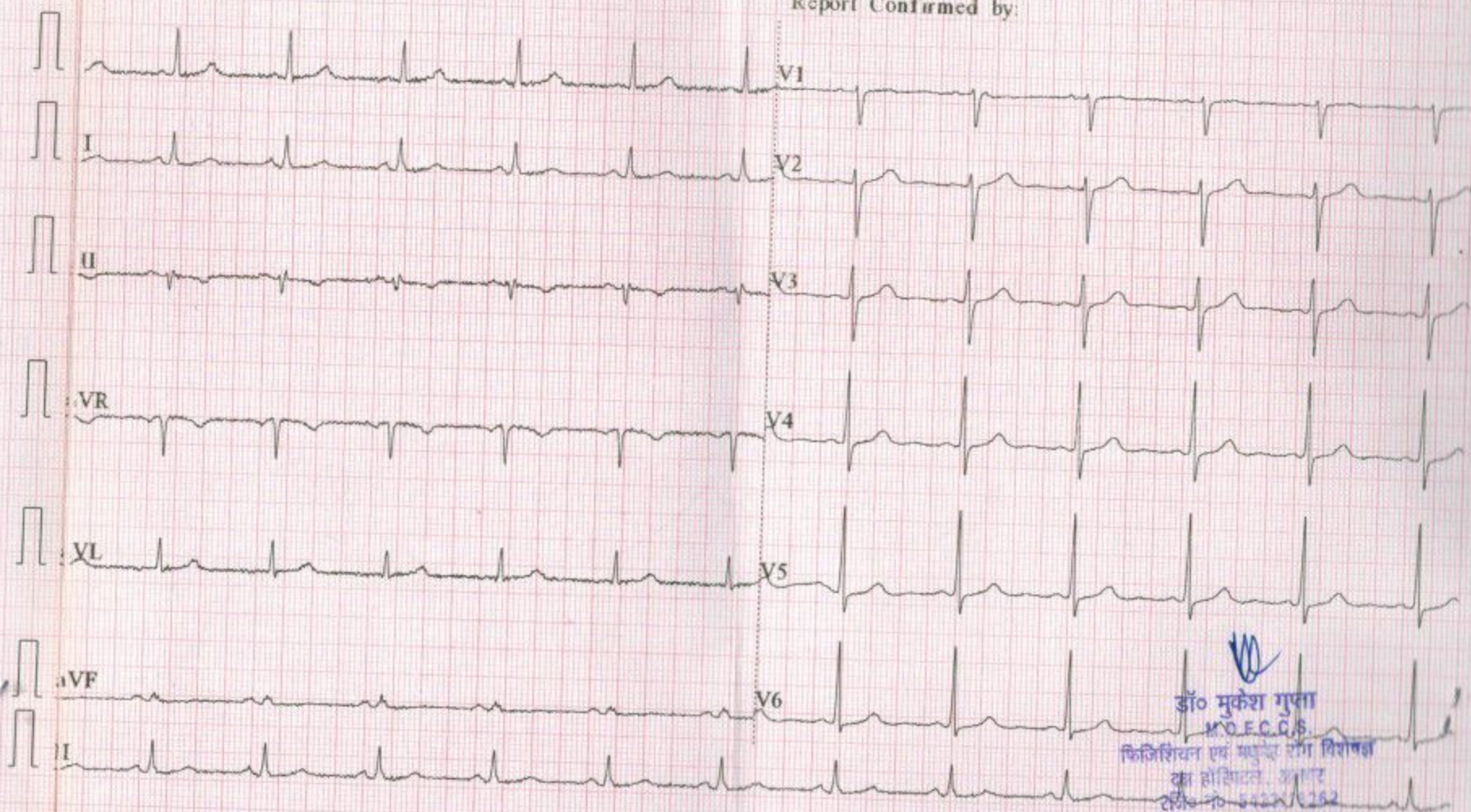

डॉ० मुकेश गुप्ता  
 M.D. (E.C.G.)  
 फिजिशियन एवं माइल रोग विशेषज्ञ  
 का होस्पिटल, अहमद  
 फोन नं० 51221162



R

