

Patient Name : Mrs.L V SUBHASHINI	Collected : 09/Sep/2023 09:22AM
Age/Gender : 35 Y 4 M 19 D/F	Received : 09/Sep/2023 11:16AM
UHID/MR No : CJPN.0000015290	Reported : 09/Sep/2023 03:13PM
Visit ID : CJPNOPV176447	Status : Final Report
Ref Doctor : Dr.SELF	Sponsor Name : ARCOFEMI HEALTHCARE LIMITED
Emp/Auth/TPA ID : 918095484435	

DEPARTMENT OF HAEMATOLOGY

ARCOFEMI - MEDIWHEEL - FULL BODY HEALTH ANNUAL PLUS CHECK - FEMALE - 2D ECHO - PAN INDIA - FY2324

Test Name	Result	Unit	Bio. Ref. Range	Method
-----------	--------	------	-----------------	--------

HEMOGRAM , WHOLE BLOOD EDTA

HAEMOGLOBIN	12.7	g/dL	12-15	Spectrophotometer
PCV	38.90	%	36-46	Electronic pulse & Calculation
RBC COUNT	4.58	Million/cu.mm	3.8-4.8	Electrical Impedence
MCV	84.8	fL	83-101	Calculated
MCH	27.8	pg	27-32	Calculated
MCHC	32.8	g/dL	31.5-34.5	Calculated
R.D.W	12.3	%	11.6-14	Calculated
TOTAL LEUCOCYTE COUNT (TLC)	5,510	cells/cu.mm	4000-10000	Electrical Impedence

DIFFERENTIAL LEUCOCYTIC COUNT (DLC)

NEUTROPHILS	63	%	40-80	Electrical Impedence
LYMPHOCYTES	28.1	%	20-40	Electrical Impedence
EOSINOPHILS	1.5	%	1-6	Electrical Impedence
MONOCYTES	6.8	%	2-10	Electrical Impedence
BASOPHILS	0.6	%	<1-2	Electrical Impedence

ABSOLUTE LEUCOCYTE COUNT

NEUTROPHILS	3471.3	Cells/cu.mm	2000-7000	Electrical Impedence
LYMPHOCYTES	1548.31	Cells/cu.mm	1000-3000	Electrical Impedence
EOSINOPHILS	82.65	Cells/cu.mm	20-500	Electrical Impedence
MONOCYTES	374.68	Cells/cu.mm	200-1000	Electrical Impedence
BASOPHILS	33.06	Cells/cu.mm	0-100	Electrical Impedence

PLATELET COUNT

PLATELET COUNT	272000	cells/cu.mm	150000-410000	Electrical impedence
----------------	--------	-------------	---------------	----------------------

ERYTHROCYTE SEDIMENTATION RATE (ESR)

ERYTHROCYTE SEDIMENTATION RATE (ESR)	9	mm at the end of 1 hour	0-20	Modified Westgren method
--------------------------------------	---	-------------------------	------	--------------------------

**PERIPHERAL SMEAR**

RBCs: are normocytic normochromic

WBCs: are normal in total number with normal distribution and morphology.

PLATELETS: appear adequate in number.

HEMOPARASITES: negative

Patient Name	: Mrs.L V SUBHASHINI	Collected	: 09/Sep/2023 09:22AM
Age/Gender	: 35 Y 4 M 19 D/F	Received	: 09/Sep/2023 11:16AM
UHID/MR No	: CJPN.0000015290	Reported	: 09/Sep/2023 03:13PM
Visit ID	: CJPNOPV176447	Status	: Final Report
Ref Doctor	: Dr.SELF	Sponsor Name	: ARCOFEMI HEALTHCARE LIMITED
Emp/Auth/TPA ID	: 918095484435		

**DEPARTMENT OF HAEMATOLOGY**

**ARCOFEMI - MEDIWHEEL - FULL BODY HEALTH ANNUAL PLUS CHECK - FEMALE - 2D ECHO - PAN INDIA - FY2324**

Test Name	Result	Unit	Bio. Ref. Range	Method
-----------	--------	------	-----------------	--------

**IMPRESSION: NORMOCYTIC NORMOCHROMIC BLOOD PICTURE.**



Patient Name : Mrs.L V SUBHASHINI	Collected : 09/Sep/2023 09:22AM
Age/Gender : 35 Y 4 M 19 D/F	Received : 09/Sep/2023 11:16AM
UHID/MR No : CJPN.0000015290	Reported : 09/Sep/2023 03:26PM
Visit ID : CJPNOPV176447	Status : Final Report
Ref Doctor : Dr.SELF	Sponsor Name : ARCOFEMI HEALTHCARE LIMITED
Emp/Auth/TPA ID : 918095484435	

**DEPARTMENT OF HAEMATOLOGY**

**ARCOFEMI - MEDIWHEEL - FULL BODY HEALTH ANNUAL PLUS CHECK - FEMALE - 2D ECHO - PAN INDIA - FY2324**

Test Name	Result	Unit	Bio. Ref. Range	Method
-----------	--------	------	-----------------	--------

**BLOOD GROUP ABO AND RH FACTOR , WHOLE BLOOD EDTA**

BLOOD GROUP TYPE	A			Microplate Hemagglutination
Rh TYPE	Positive			Microplate Hemagglutination



SIN No:BED230217351

NABL renewal accreditation under process

Patient Name : Mrs.L V SUBHASHINI	Collected : 09/Sep/2023 09:22AM
Age/Gender : 35 Y 4 M 19 D/F	Received : 09/Sep/2023 12:37PM
UHID/MR No : CJPN.0000015290	Reported : 09/Sep/2023 01:14PM
Visit ID : CJPNOPV176447	Status : Final Report
Ref Doctor : Dr.SELF	Sponsor Name : ARCOFEMI HEALTHCARE LIMITED
Emp/Auth/TPA ID : 918095484435	

**DEPARTMENT OF BIOCHEMISTRY**

**ARCOFEMI - MEDIWHEEL - FULL BODY HEALTH ANNUAL PLUS CHECK - FEMALE - 2D ECHO - PAN INDIA - FY2324**

Test Name	Result	Unit	Bio. Ref. Range	Method
GLUCOSE, FASTING , NAF PLASMA	88	mg/dL	70-100	HEXOKINASE

**Comment:**

As per American Diabetes Guidelines, 2023

Fasting Glucose Values in mg/dL	Interpretation
70-100 mg/dL	Normal
100-125 mg/dL	Prediabetes
≥126 mg/dL	Diabetes
<70 mg/dL	Hypoglycemia

**Note:**

1. The diagnosis of Diabetes requires a fasting plasma glucose of > or = 126 mg/dL and/or a random / 2 hr post glucose value of > or = 200 mg/dL on at least 2 occasions.
2. Very high glucose levels (>450 mg/dL in adults) may result in Diabetic Ketoacidosis & is considered critical.



Patient Name : Mrs.L V SUBHASHINI	Collected : 09/Sep/2023 11:48AM
Age/Gender : 35 Y 4 M 19 D/F	Received : 09/Sep/2023 05:35PM
UHID/MR No : CJPN.0000015290	Reported : 09/Sep/2023 06:04PM
Visit ID : CJPNOPV176447	Status : Final Report
Ref Doctor : Dr.SELF	Sponsor Name : ARCOFEMI HEALTHCARE LIMITED
Emp/Auth/TPA ID : 918095484435	

DEPARTMENT OF BIOCHEMISTRY

ARCOFEMI - MEDIWHEEL - FULL BODY HEALTH ANNUAL PLUS CHECK - FEMALE - 2D ECHO - PAN INDIA - FY2324

Test Name	Result	Unit	Bio. Ref. Range	Method
GLUCOSE, POST PRANDIAL (PP), 2 HOURS , SODIUM FLUORIDE PLASMA (2 HR)	95	mg/dL	70-140	HEXOKINASE

**Comment:**

It is recommended that FBS and PPBS should be interpreted with respect to their Biological reference ranges and not with each other.

Conditions which may lead to lower postprandial glucose levels as compared to fasting glucose levels may be due to reactive hypoglycemia, dietary meal content, duration or timing of sampling after food digestion and absorption, medications such as insulin preparations, sulfonylureas, amylin analogues, or conditions such as overproduction of insulin.

Ref: Marks medical biochemistry and clinical approach



Patient Name : Mrs.L V SUBHASHINI	Collected : 09/Sep/2023 09:22AM
Age/Gender : 35 Y 4 M 19 D/F	Received : 09/Sep/2023 11:13AM
UHID/MR No : CJPN.0000015290	Reported : 09/Sep/2023 11:57AM
Visit ID : CJPNOPV176447	Status : Final Report
Ref Doctor : Dr.SELF	Sponsor Name : ARCOFEMI HEALTHCARE LIMITED
Emp/Auth/TPA ID : 918095484435	

**DEPARTMENT OF BIOCHEMISTRY**

**ARCOFEMI - MEDIWHEEL - FULL BODY HEALTH ANNUAL PLUS CHECK - FEMALE - 2D ECHO - PAN INDIA - FY2324**

Test Name	Result	Unit	Bio. Ref. Range	Method
<b>HBA1C, GLYCATED HEMOGLOBIN ,</b> WHOLE BLOOD EDTA	5.6	%		HPLC
<b>ESTIMATED AVERAGE GLUCOSE (eAG) ,</b> WHOLE BLOOD EDTA	114	mg/dL		Calculated

**Comment:**

Reference Range as per American Diabetes Association (ADA) 2023 Guidelines:

REFERENCE GROUP	HBA1C %
NON DIABETIC	<5.7
PREDIABETES	5.7 – 6.4
DIABETES	≥ 6.5
DIABETICS	
EXCELLENT CONTROL	6 – 7
FAIR TO GOOD CONTROL	7 – 8
UNSATISFACTORY CONTROL	8 – 10
POOR CONTROL	>10

**Note:** Dietary preparation or fasting is not required.

- HbA1C is recommended by American Diabetes Association for Diagnosing Diabetes and monitoring Glycemic Control by American Diabetes Association guidelines 2023.
- Trends in HbA1C values is a better indicator of Glycemic control than a single test.
- Low HbA1C in Non-Diabetic patients are associated with Anemia (Iron Deficiency/Hemolytic), Liver Disorders, Chronic Kidney Disease. Clinical Correlation is advised in interpretation of low Values.
- Falsely low HbA1c (below 4%) may be observed in patients with clinical conditions that shorten erythrocyte life span or decrease mean erythrocyte age. HbA1c may not accurately reflect glycemic control when clinical conditions that affect erythrocyte survival are present.
- In cases of Interference of Hemoglobin variants in HbA1C, alternative methods (Fructosamine) estimation is recommended for Glycemic Control
  - A: HbF >25%
  - B: Homozygous Hemoglobinopathy.
 (Hb Electrophoresis is recommended method for detection of Hemoglobinopathy)

Patient Name	: Mrs.L V SUBHASHINI	Collected	: 09/Sep/2023 09:22AM
Age/Gender	: 35 Y 4 M 19 D/F	Received	: 09/Sep/2023 11:13AM
UHID/MR No	: CJPN.0000015290	Reported	: 09/Sep/2023 11:57AM
Visit ID	: CJPNOPV176447	Status	: Final Report
Ref Doctor	: Dr.SELF	Sponsor Name	: ARCOFEMI HEALTHCARE LIMITED
Emp/Auth/TPA ID	: 918095484435		

**DEPARTMENT OF BIOCHEMISTRY**

**ARCOFEMI - MEDIWHEEL - FULL BODY HEALTH ANNUAL PLUS CHECK - FEMALE - 2D ECHO - PAN INDIA - FY2324**

Test Name	Result	Unit	Bio. Ref. Range	Method



SIN No:EDT230082998

NABL renewal accreditation under process

Patient Name : Mrs.L V SUBHASHINI	Collected : 09/Sep/2023 09:22AM
Age/Gender : 35 Y 4 M 19 D/F	Received : 09/Sep/2023 11:39AM
UHID/MR No : CJPN.0000015290	Reported : 09/Sep/2023 12:17PM
Visit ID : CJPNOPV176447	Status : Final Report
Ref Doctor : Dr.SELF	Sponsor Name : ARCOFEMI HEALTHCARE LIMITED
Emp/Auth/TPA ID : 918095484435	

**DEPARTMENT OF BIOCHEMISTRY**

**ARCOFEMI - MEDIWHEEL - FULL BODY HEALTH ANNUAL PLUS CHECK - FEMALE - 2D ECHO - PAN INDIA - FY2324**

Test Name	Result	Unit	Bio. Ref. Range	Method
-----------	--------	------	-----------------	--------

**LIPID PROFILE , SERUM**

TOTAL CHOLESTEROL	133	mg/dL	<200	CHO-POD
TRIGLYCERIDES	69	mg/dL	<150	GPO-POD
HDL CHOLESTEROL	45	mg/dL	40-60	Enzymatic Immunoinhibition
NON-HDL CHOLESTEROL	88	mg/dL	<130	Calculated
LDL CHOLESTEROL	74.1	mg/dL	<100	Calculated
VLDL CHOLESTEROL	13.8	mg/dL	<30	Calculated
CHOL / HDL RATIO	2.95		0-4.97	Calculated

**Comment:**

Reference Interval as per National Cholesterol Education Program (NCEP) Adult Treatment Panel III Report.

	Desirable	Borderline High	High	Very High
TOTAL CHOLESTEROL	< 200	200 - 239	≥ 240	
TRIGLYCERIDES	<150	150 - 199	200 - 499	≥ 500
LDL	Optimal < 100 Near Optimal 100-129	130 - 159	160 - 189	≥ 190
HDL	≥ 60			
NON-HDL CHOLESTEROL	Optimal <130; Above Optimal 130-159	160-189	190-219	>220

1. Measurements in the same patient on different days can show physiological and analytical variations.
2. NCEP ATP III identifies non-HDL cholesterol as a secondary target of therapy in persons with high triglycerides.
3. Primary prevention algorithm now includes absolute risk estimation and lower LDL Cholesterol target levels to determine eligibility of drug therapy.
4. Low HDL levels are associated with Coronary Heart Disease due to insufficient HDL being available to participate in reverse cholesterol transport, the process by which cholesterol is eliminated from peripheral tissues.
5. As per NCEP guidelines, all adults above the age of 20 years should be screened for lipid status. Selective screening of children above the age of 2 years with a family history of premature cardiovascular disease or those with at least one parent with high total cholesterol is recommended.
6. VLDL, LDL Cholesterol Non HDL Cholesterol, CHOL/HDL RATIO, LDL/HDL RATIO are calculated parameters when Triglycerides are below 350 mg/dl. When Triglycerides are more than 350 mg/dl LDL cholesterol is a direct measurement.



Patient Name	: Mrs.L V SUBHASHINI	Collected	: 09/Sep/2023 09:22AM
Age/Gender	: 35 Y 4 M 19 D/F	Received	: 09/Sep/2023 11:39AM
UHID/MR No	: CJPN.0000015290	Reported	: 09/Sep/2023 12:17PM
Visit ID	: CJPNOPV176447	Status	: Final Report
Ref Doctor	: Dr.SELF	Sponsor Name	: ARCOFEMI HEALTHCARE LIMITED
Emp/Auth/TPA ID	: 918095484435		

**DEPARTMENT OF BIOCHEMISTRY**

**ARCOFEMI - MEDIWHEEL - FULL BODY HEALTH ANNUAL PLUS CHECK - FEMALE - 2D ECHO - PAN INDIA - FY2324**

Test Name	Result	Unit	Bio. Ref. Range	Method



SIN No:SE04476437

NABL renewal accreditation under process

Patient Name : Mrs.L V SUBHASHINI	Collected : 09/Sep/2023 09:22AM
Age/Gender : 35 Y 4 M 19 D/F	Received : 09/Sep/2023 11:39AM
UHID/MR No : CJPN.0000015290	Reported : 09/Sep/2023 12:17PM
Visit ID : CJPNOPV176447	Status : Final Report
Ref Doctor : Dr.SELF	Sponsor Name : ARCOFEMI HEALTHCARE LIMITED
Emp/Auth/TPA ID : 918095484435	

**DEPARTMENT OF BIOCHEMISTRY**

**ARCOFEMI - MEDIWHEEL - FULL BODY HEALTH ANNUAL PLUS CHECK - FEMALE - 2D ECHO - PAN INDIA - FY2324**

Test Name	Result	Unit	Bio. Ref. Range	Method
-----------	--------	------	-----------------	--------

LIVER FUNCTION TEST (LFT) , SERUM				
BILIRUBIN, TOTAL	0.58	mg/dL	0.3-1.2	DPD
BILIRUBIN CONJUGATED (DIRECT)	0.11	mg/dL	<0.2	DPD
BILIRUBIN (INDIRECT)	0.47	mg/dL	0.0-1.1	Dual Wavelength
ALANINE AMINOTRANSFERASE (ALT/SGPT)	12	U/L	<35	IFCC
ASPARTATE AMINOTRANSFERASE (AST/SGOT)	17.0	U/L	<35	IFCC
ALKALINE PHOSPHATASE	57.00	U/L	30-120	IFCC
PROTEIN, TOTAL	6.68	g/dL	6.6-8.3	Biuret
ALBUMIN	4.26	g/dL	3.5-5.2	BROMO CRESOL GREEN
GLOBULIN	2.42	g/dL	2.0-3.5	Calculated
A/G RATIO	1.76		0.9-2.0	Calculated



SIN No:SE04476437

NABL renewal accreditation under process

Patient Name : Mrs.L V SUBHASHINI	Collected : 09/Sep/2023 09:22AM
Age/Gender : 35 Y 4 M 19 D/F	Received : 09/Sep/2023 11:39AM
UHID/MR No : CJPN.0000015290	Reported : 09/Sep/2023 12:17PM
Visit ID : CJPNOPV176447	Status : Final Report
Ref Doctor : Dr.SELF	Sponsor Name : ARCOFEMI HEALTHCARE LIMITED
Emp/Auth/TPA ID : 918095484435	

DEPARTMENT OF BIOCHEMISTRY

ARCOFEMI - MEDIWHEEL - FULL BODY HEALTH ANNUAL PLUS CHECK - FEMALE - 2D ECHO - PAN INDIA - FY2324

Test Name	Result	Unit	Bio. Ref. Range	Method
-----------	--------	------	-----------------	--------

RENAL PROFILE/KIDNEY FUNCTION TEST (RFT/KFT) , SERUM

CREATININE	0.58	mg/dL	0.72 – 1.18	JAFFE METHOD
UREA	14.90	mg/dL	17-43	GLDH, Kinetic Assay
BLOOD UREA NITROGEN	7.0	mg/dL	8.0 - 23.0	Calculated
URIC ACID	3.78	mg/dL	2.6-6.0	Uricase PAP
CALCIUM	8.70	mg/dL	8.8-10.6	Arsenazo III
PHOSPHORUS, INORGANIC	3.73	mg/dL	2.5-4.5	Phosphomolybdate Complex
SODIUM	138	mmol/L	136–146	ISE (Indirect)
POTASSIUM	4.2	mmol/L	3.5–5.1	ISE (Indirect)
CHLORIDE	107	mmol/L	101–109	ISE (Indirect)



SIN No:SE04476437

NABL renewal accreditation under process

Apollo Health and Lifestyle Limited (CIN - U85110TG2000PLC115819)

Regd. Office: 1-10-60/62, Ashoka Raghupathi Chambers, 5th Floor, Begumpet, Hyderabad, Telangana - 500 016 | www.apollohl.com | Email ID: enquiry@apollohl.com, Ph No: 040-4904 7777, Fax No: 4904 7744

APOLLO CLINICS NETWORK

Telangana: Hyderabad (AS Rao Nagar | Chanda Nagar | Kondapur | Nallakunta | Nizampet | Manikonda | Uppal) | Andhra Pradesh: Vizag (Seethamma Peta) | Karnataka: Bangalore (Basavanagudi | Bellandur | Electronics City | Fraser Town | HSR Layout | Indira Nagar | JP Nagar | Kundalahalli | Koramangala | Sarjapur Road) | Mysore (VV Mohalla) | Tamilnadu: Chennai (Annanagar | Kotturpuram | Mogappair | T Nagar | Valasaravakkam | Velachery) | Maharashtra: Pune (Aundh | Nigdi Pradhikaran | Viman Nagar | Wanowrie) | Uttar Pradesh: Ghaziabad (Indrapuram) | Gujarat: Ahmedabad (Satellite) | Punjab: Amritsar (Court Road) | Haryana: Faridabad (Railway Station Road)

Address:

House list no. 22, BNR Complex, Sree Rama layout, Opp: RBI layout, JP Nagar, 7th Phase, Kothanur Village, Uttarahalli, Hobli, JP nagar, Bengaluru, Karnataka, India - 560078

Patient Name : Mrs.L V SUBHASHINI	Collected : 09/Sep/2023 09:22AM
Age/Gender : 35 Y 4 M 19 D/F	Received : 09/Sep/2023 11:39AM
UHID/MR No : CJPN.0000015290	Reported : 09/Sep/2023 12:17PM
Visit ID : CJPNOPV176447	Status : Final Report
Ref Doctor : Dr.SELF	Sponsor Name : ARCOFEMI HEALTHCARE LIMITED
Emp/Auth/TPA ID : 918095484435	

**DEPARTMENT OF BIOCHEMISTRY**

**ARCOFEMI - MEDIWHEEL - FULL BODY HEALTH ANNUAL PLUS CHECK - FEMALE - 2D ECHO - PAN INDIA - FY2324**

Test Name	Result	Unit	Bio. Ref. Range	Method
<b>GAMMA GLUTAMYL TRANSPEPTIDASE (GGT) , SERUM</b>	10.00	U/L	<38	IFCC



SIN No:SE04476437

NABL renewal accreditation under process

Patient Name : Mrs.L V SUBHASHINI	Collected : 09/Sep/2023 09:22AM
Age/Gender : 35 Y 4 M 19 D/F	Received : 09/Sep/2023 11:30AM
UHID/MR No : CJPN.0000015290	Reported : 09/Sep/2023 12:47PM
Visit ID : CJPNOPV176447	Status : Final Report
Ref Doctor : Dr.SELF	Sponsor Name : ARCOFEMI HEALTHCARE LIMITED
Emp/Auth/TPA ID : 918095484435	

DEPARTMENT OF IMMUNOLOGY

ARCOFEMI - MEDIWHEEL - FULL BODY HEALTH ANNUAL PLUS CHECK - FEMALE - 2D ECHO - PAN INDIA - FY2324

Test Name	Result	Unit	Bio. Ref. Range	Method
-----------	--------	------	-----------------	--------

THYROID PROFILE TOTAL (T3, T4, TSH) , SERUM

TRI-IODOTHYRONINE (T3, TOTAL)	0.89	ng/mL	0.64-1.52	CMIA
THYROXINE (T4, TOTAL)	7.28	µg/dL	4.87-11.72	CMIA
THYROID STIMULATING HORMONE (TSH)	1.690	µIU/mL	0.35-4.94	CMIA

Comment:

Note:

For pregnant females	Bio Ref Range for TSH in uIU/ml (As per American Thyroid Association)
First trimester	0.1 - 2.5
Second trimester	0.2 - 3.0
Third trimester	0.3 - 3.0

1. TSH is a glycoprotein hormone secreted by the anterior pituitary. TSH activates production of T3 (Triiodothyronine) and its prohormone T4 (Thyroxine). Increased blood level of T3 and T4 inhibit production of TSH.
2. TSH is elevated in primary hypothyroidism and will be low in primary hyperthyroidism. Elevated or low TSH in the context of normal free thyroxine is often referred to as sub-clinical hypo- or hyperthyroidism respectively.
3. Both T4 & T3 provides limited clinical information as both are highly bound to proteins in circulation and reflects mostly inactive hormone. Only a very small fraction of circulating hormone is free and biologically active.
4. Significant variations in TSH can occur with circadian rhythm, hormonal status, stress, sleep deprivation, medication & circulating antibodies.

TSH	T3	T4	FT4	Conditions
High	Low	Low	Low	Primary Hypothyroidism, Post Thyroidectomy, Chronic Autoimmune Thyroiditis
High	N	N	N	Subclinical Hypothyroidism, Autoimmune Thyroiditis, Insufficient Hormone Replacement Therapy.
N/Low	Low	Low	Low	Secondary and Tertiary Hypothyroidism
Low	High	High	High	Primary Hyperthyroidism, Goitre, Thyroiditis, Drug effects, Early Pregnancy
Low	N	N	N	Subclinical Hyperthyroidism
Low	Low	Low	Low	Central Hypothyroidism, Treatment with Hyperthyroidism
Low	N	High	High	Thyroiditis, Interfering Antibodies

Patient Name : Mrs.L V SUBHASHINI	Collected : 09/Sep/2023 09:22AM
Age/Gender : 35 Y 4 M 19 D/F	Received : 09/Sep/2023 11:30AM
UHID/MR No : CJPN.0000015290	Reported : 09/Sep/2023 12:47PM
Visit ID : CJPNOPV176447	Status : Final Report
Ref Doctor : Dr.SELF	Sponsor Name : ARCOFEMI HEALTHCARE LIMITED
Emp/Auth/TPA ID : 918095484435	

**DEPARTMENT OF IMMUNOLOGY**

**ARCOFEMI - MEDIWHEEL - FULL BODY HEALTH ANNUAL PLUS CHECK - FEMALE - 2D ECHO - PAN INDIA - FY2324**

Test Name				Result	Unit	Bio. Ref. Range	Method
N/Low	High	N	N	T3 Thyrotoxicosis, Non thyroidal causes			
High	High	High	High	Pituitary Adenoma; TSHoma/Thyrotropinoma			



SIN No:SPL23128566

NABL renewal accreditation under process

**Apollo Health and Lifestyle Limited** (CIN - U85110TG2000PLC115819)

Regd. Office: 1-10-60/62, Ashoka Raghupathi Chambers, 5th Floor, Begumpet, Hyderabad, Telangana - 500 016 | www.apollohl.com | Email ID: enquiry@apollohl.com, Ph No: 040-4904 7777, Fax No: 4904 7744

**APOLLO CLINICS NETWORK**

**Telangana:** Hyderabad (AS Rao Nagar | Chanda Nagar | Kondapur | Nallakunta | Nizampet | Manikonda | Uppal) **Andhra Pradesh:** Vizag (Seethamma Peta) **Karnataka:** Bangalore (Basavanagudi | Bellandur | Electronics City | Fraser Town | HSR Layout | Indira Nagar | JP Nagar | Kundalahalli | Koramangala | Sarjapur Road) **Mysore** (VV Mohalla) **Tamilnadu:** Chennai (Annanagar | Kotturpuram | Mogappair | T Nagar | Valasaravakkam | Velachery) **Maharashtra:** Pune (Aundh | Nigdi Pradhikaran | Viman Nagar | Wanowrie) **Uttar Pradesh:** Ghaziabad (Indrapuram) **Gujarat:** Ahmedabad (Satellite) **Punjab:** Amritsar (Court Road) **Haryana:** Faridabad (Railway Station Road)

Address:

House list no. 22, BNR Complex, Sree Rama layout, Opp: RBI layout, JP Nagar, 7th Phase, Kothanur Village, Uttarahalli, Hobli, JP nagar, Bengaluru, Karnataka, India - 560078

Patient Name : Mrs.L V SUBHASHINI	Collected : 09/Sep/2023 09:22AM
Age/Gender : 35 Y 4 M 19 D/F	Received : 09/Sep/2023 12:16PM
UHID/MR No : CJPN.0000015290	Reported : 09/Sep/2023 01:56PM
Visit ID : CJPNOPV176447	Status : Final Report
Ref Doctor : Dr.SELF	Sponsor Name : ARCOFEMI HEALTHCARE LIMITED
Emp/Auth/TPA ID : 918095484435	

DEPARTMENT OF CLINICAL PATHOLOGY

ARCOFEMI - MEDIWHEEL - FULL BODY HEALTH ANNUAL PLUS CHECK - FEMALE - 2D ECHO - PAN INDIA - FY2324

Test Name	Result	Unit	Bio. Ref. Range	Method
-----------	--------	------	-----------------	--------

COMPLETE URINE EXAMINATION (CUE) , URINE

PHYSICAL EXAMINATION

COLOUR	PALE YELLOW		PALE YELLOW	Visual
TRANSPARENCY	CLEAR		CLEAR	Visual
pH	5.5		5-7.5	DOUBLE INDICATOR
SP. GRAVITY	1.020		1.002-1.030	Bromothymol Blue

BIOCHEMICAL EXAMINATION

URINE PROTEIN	NEGATIVE		NEGATIVE	PROTEIN ERROR OF INDICATOR
GLUCOSE	NEGATIVE		NEGATIVE	GLUCOSE OXIDASE
URINE BILIRUBIN	NEGATIVE		NEGATIVE	AZO COUPLING REACTION
URINE KETONES (RANDOM)	NEGATIVE		NEGATIVE	SODIUM NITRO PRUSSIDE
UROBILINOGEN	NORMAL		NORMAL	MODIFIED EHRlich REACTION
BLOOD	NEGATIVE		NEGATIVE	Peroxidase
NITRITE	NEGATIVE		NEGATIVE	Diazotization
LEUCOCYTE ESTERASE	NEGATIVE		NEGATIVE	LEUCOCYTE ESTERASE

CENTRIFUGED SEDIMENT WET MOUNT AND MICROSCOPY

PUS CELLS	1-2	/hpf	0-5	Microscopy
EPITHELIAL CELLS	2-3	/hpf	<10	MICROSCOPY
RBC	NIL	/hpf	0-2	MICROSCOPY
CASTS	NIL		0-2 Hyaline Cast	MICROSCOPY
CRYSTALS	ABSENT		ABSENT	MICROSCOPY



SIN No:UR2181033

NABL renewal accreditation under process

Apollo Health and Lifestyle Limited (CIN - U85110TG2000PLC115819)

Regd. Office: 1-10-60/62, Ashoka Raghupathi Chambers, 5th Floor, Begumpet, Hyderabad, Telangana - 500 016 | www.apollohl.com | Email ID: enquiry@apollohl.com, Ph No: 040-4904 7777, Fax No: 4904 7744

APOLLO CLINICS NETWORK

Telangana: Hyderabad (AS Rao Nagar | Chanda Nagar | Kondapur | Nallakunta | Nizampet | Manikonda | Uppal) | Andhra Pradesh: Vizag (Seethamma Peta) | Karnataka: Bangalore (Basavanagudi | Bellandur | Electronics City | Fraser Town | HSR Layout | Indira Nagar | JP Nagar | Kundalahalli | Koramangala | Sarjapur Road) | Mysore (VV Mohalla) | Tamilnadu: Chennai (Annanagar | Kotturpuram | Mogappair | T Nagar | Valasaravakkam | Velachery) | Maharashtra: Pune (Aundh | Nigdi Pradhikaran | Viman Nagar | Wanowrie) | Uttar Pradesh: Ghaziabad (Indrapuram) | Gujarat: Ahmedabad (Satellite) | Punjab: Amritsar (Court Road) | Haryana: Faridabad (Railway Station Road)

Address:

House list no. 22, BNR Complex, Sree Rama layout, Opp: RBI layout, JP Nagar, 7th Phase, Kothanur Village, Uttarahalli, Hobli, JP nagar, Bengaluru, Karnataka, India - 560078

Patient Name : Mrs.L V SUBHASHINI	Collected : 09/Sep/2023 11:48AM
Age/Gender : 35 Y 4 M 19 D/F	Received : 09/Sep/2023 03:55PM
UHID/MR No : CJPN.0000015290	Reported : 09/Sep/2023 05:51PM
Visit ID : CJPNOPV176447	Status : Final Report
Ref Doctor : Dr.SELF	Sponsor Name : ARCOFEMI HEALTHCARE LIMITED
Emp/Auth/TPA ID : 918095484435	

**DEPARTMENT OF CLINICAL PATHOLOGY**

**ARCOFEMI - MEDIWHEEL - FULL BODY HEALTH ANNUAL PLUS CHECK - FEMALE - 2D ECHO - PAN INDIA - FY2324**

Test Name	Result	Unit	Bio. Ref. Range	Method
URINE GLUCOSE(POST PRANDIAL)	NEGATIVE		NEGATIVE	Dipstick



SIN No:UPP015444

NABL renewal accreditation under process

**Apollo Health and Lifestyle Limited** (CIN - U85110TG2000PLC115819)

Regd. Office: 1-10-60/62, Ashoka Raghupathi Chambers, 5th Floor, Begumpet, Hyderabad, Telangana - 500 016 |  
www.apollohl.com | Email ID: enquiry@apollohl.com, Ph No: 040-4904 7777, Fax No: 4904 7744

**APOLLO CLINICS NETWORK**

**Telangana:** Hyderabad (AS Rao Nagar | Chanda Nagar | Kondapur | Nallakunta | Nizampet | Manikonda | Uppal) **Andhra Pradesh:** Vizag (Seethamma Peta) **Karnataka:** Bangalore (Basavanagudi | Bellandur | Electronics City | Fraser Town | HSR Layout | Indira Nagar | JP Nagar | Kundalahalli | Koramangala | Sarjapur Road) **Mysore** (VV Mohalla) **Tamilnadu:** Chennai (Annanagar | Kotturpuram | Mogappair | T Nagar | Valasaravakkam | Velachery) **Maharashtra:** Pune (Aundh | Nigdi Pradhikaran | Viman Nagar | Wanowrie) **Uttar Pradesh:** Ghaziabad (Indrapuram) **Gujarat:** Ahmedabad (Satellite) **Punjab:** Amritsar (Court Road) **Haryana:** Faridabad (Railway Station Road)

Address:

House list no. 22, BNR Complex, Sree Rama layout, Opp: RBI layout,  
JP Nagar, 7th Phase, Kothanur Village, Uttarahalli, Hobli, JP nagar,  
Bengaluru, Karnataka, India - 560078



Patient Name : Mrs.L V SUBHASHINI	Collected : 09/Sep/2023 09:22AM
Age/Gender : 35 Y 4 M 19 D/F	Received : 09/Sep/2023 12:16PM
UHID/MR No : CJPN.0000015290	Reported : 09/Sep/2023 01:51PM
Visit ID : CJPNOPV176447	Status : Final Report
Ref Doctor : Dr.SELF	Sponsor Name : ARCOFEMI HEALTHCARE LIMITED
Emp/Auth/TPA ID : 918095484435	

**DEPARTMENT OF CLINICAL PATHOLOGY**

**ARCOFEMI - MEDIWHEEL - FULL BODY HEALTH ANNUAL PLUS CHECK - FEMALE - 2D ECHO - PAN INDIA - FY2324**

Test Name	Result	Unit	Bio. Ref. Range	Method
URINE GLUCOSE(FASTING)	NEGATIVE		NEGATIVE	Dipstick

\*\*\* End Of Report \*\*\*

Result/s to Follow:  
PERIPHERAL SMEAR

*Prasanna B.K.P*  
Dr PRASANNA B.K.P  
Md.Path.Pathologist

*Shetty*  
DR.SHIVARAJA SHETTY  
M.B.B.S,M.D(Biochemistry)  
CONSULTANT BIOCHEMIST

*Shobha*  
Dr.Shobha Emmanuel  
M.B.B.S,M.D(Pathology)  
Consultant Pathologist

*Prasanna B.K.P*  
Dr PRASANNA B.K.P  
Md.Path.Pathologist



Name : Mrs. L V Subhashini

Age: 35 Y

UHID:CJPN.0000015290

Sex: F



Address : greenaly signature visya ank colony hanuman nagar hulimavu

Plan : ARCOFEMI MEDIWHEEL FEMALE AHC CREDIT PAN  
INDIA OP AGREEMENT

OP Number:CJPNOPV176447

Bill No :CJPN-OCR-66006

Date : 09.09.2023 09:12

Sno	Service Type/ServiceName	Department
1	ARCOFEMI - MEDIWHEEL - FULL BODY HEALTH ANNUAL PLUS CHECK - FEMALE - 2D ECHO - PAN INDIA - FY2324	
1	URINE GLUCOSE(FASTING)	
2	GAMMA GLUTAMYL TRANSFERASE (GGT)	
3	HbA1c, GLYCATED HEMOGLOBIN	
4	2 D ECHO	
5	LIVER FUNCTION TEST (LFT)	
6	X-RAY CHEST PA	
7	GLUCOSE, FASTING	
8	HEMOGRAM + PERIPHERAL SMEAR	
9	ENT CONSULTATION	
10	FITNESS BY GENERAL PHYSICIAN	
11	GYNAECOLOGY CONSULTATION	
12	DIET CONSULTATION	
13	COMPLETE URINE EXAMINATION	
14	URINE GLUCOSE(POST PRANDIAL)	
15	PERIPHERAL SMEAR	
16	ECG	
17	BLOOD GROUP ABO AND RH FACTOR	
18	LIPID PROFILE	
19	BODY MASS INDEX (BMI)	
20	LBC PAP TEST- PAPSURE	
21	OPHTHAL BY GENERAL PHYSICIAN	
22	RENAL PROFILE/RENAL FUNCTION TEST (RFT/KFT)	
23	ULTRASOUND - WHOLE ABDOMEN	
24	THYROID PROFILE (TOTAL T3, TOTAL T4, TSH)	
25	DENTAL CONSULTATION	
26	GLUCOSE, POST PRANDIAL (PP), 2 HOURS (POST MEAL)	

✓ Dental = 22  
Addio = 21  
Physiotherapy

weight = 51.5 kgs  
Height = 158 cm  
Waist = 70 cm  
HCP 87 cm  
BP = 131/84 mmHg  
PR = 93 bpm

Name - LV Subhashini  
Age - 35yrs/F

Date - 09/09/23

Height :	Weight :	BMI :	Waist Circum :
Temp :	Pulse :	Resp :	B.P :

General Examination / Allergies  
History

clo - Routine  
Eye checkup  
  
H/O PUP - No  
  
H/O Eye Sx - No

Clinical Diagnosis & Management Plan

UNV  
6/6 N6  
6/6 N6

Emetropic  
colour vision is ~~not~~ normal

Follow up date:

After 6 months

Doctor Signature

NAME: Mrs L V SUBHASHINI

AGE: 35YRS/ F

DATE: 11/09//2023

CJPN: 15290

**2D ECHO WITH COLOR DOPPLER**

Ao Diam :2.7 cm , LA Diam : 2.9 cm,  
IVSd :0.9 cm , IVSs:1.0cm, LVIDd : 3.9 cm , LVIDs :2.6 cm LVPWd :1.1 cm ,  
LVPWS : 1.0 cm , EF -63% , FS - 33% , RVIDd -1.2 cm

**2DVALVES**

MITRAL VALVE -----: NORMAL  
TRICUSPID VALVE-----: NORMAL  
AORTIC VALVE-----: NORMAL  
PULMONARY VALVE-----: NORMAL

**CHAMBERS**

LEFT ATRIUM-----: NORMAL.  
RIGHT ATRIUM-----: NORMAL  
LEFT VENTRICULAR----: NORMAL  
RIGHT VENTRICULAR---:NORMAL

**DOPPLER**

MV E Vel---- : 0.6m/s , MV A Vel : 0.5m/s  
TRICUSPID VALVE : NORMAL  
PERICARDIUM-----: NORMAL  
CLOT/VEGETATION----- : NIL

**IMPRESSION**

NORMAL VALVES AND CHAMBERS  
NORMAL LV SYSTOLIC FUNCTION  
NO CLOT /VEGETATION/EFFUSION/PAH  
NO REGIONAL WALL MOTION ABNORMALITIES



**DR. SHILPA JAYAPRAKASH, MD,DM  
CONSULTANT CARDIOLOGIST**

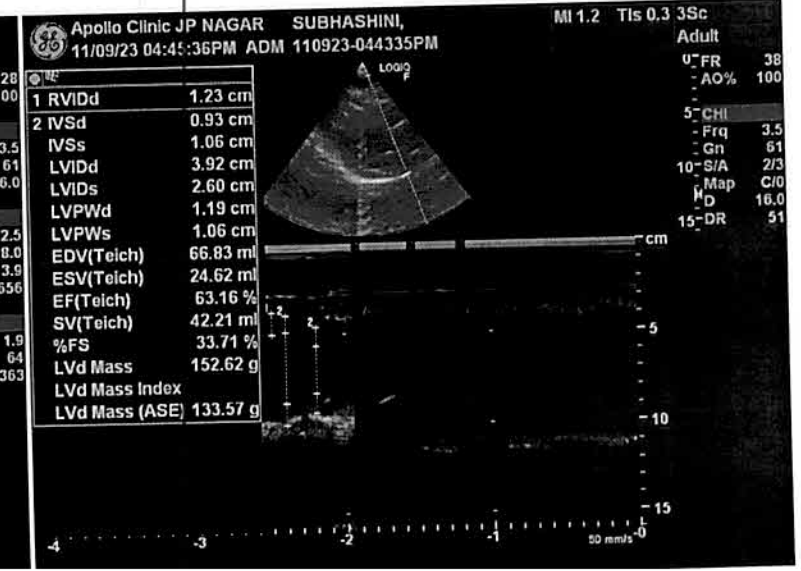
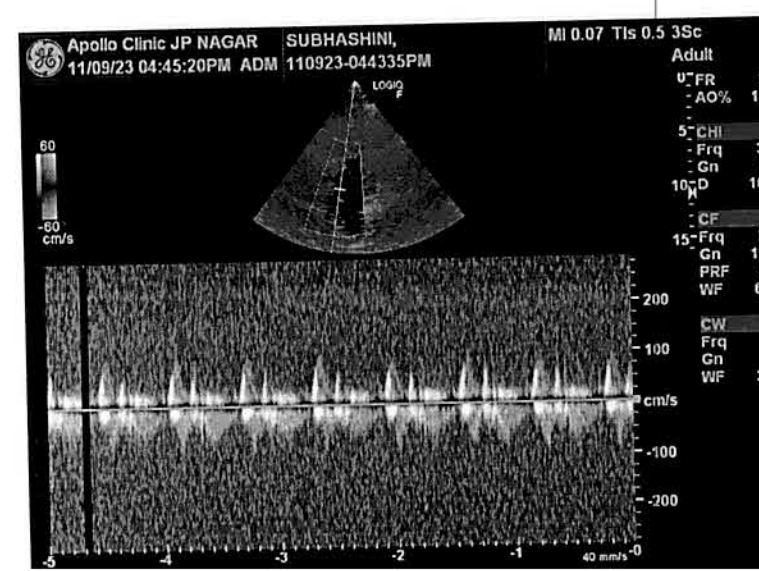
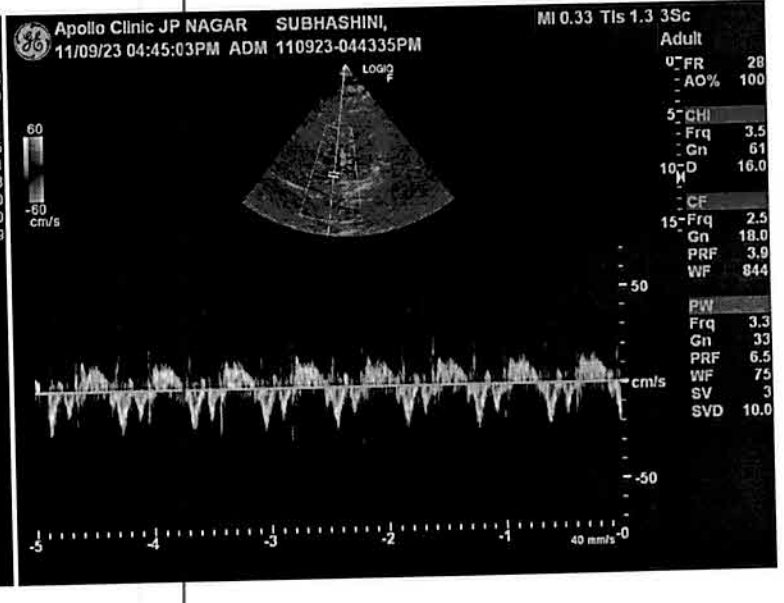
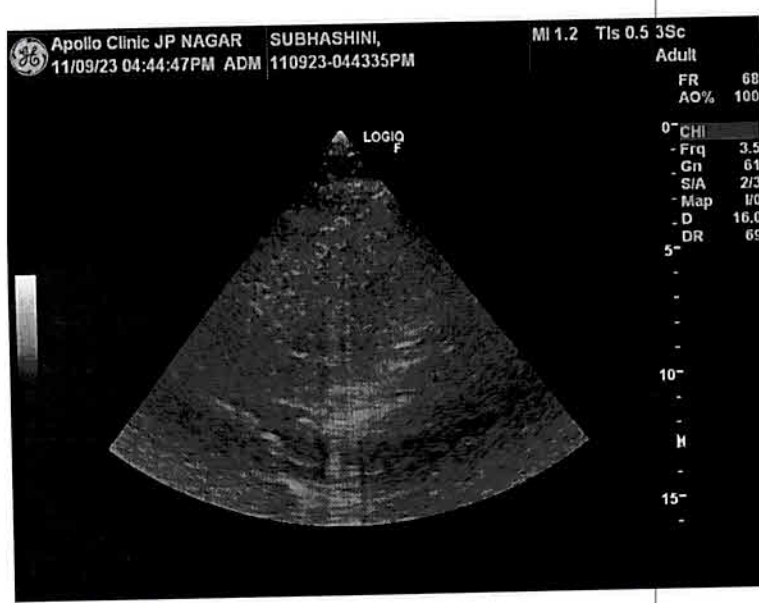
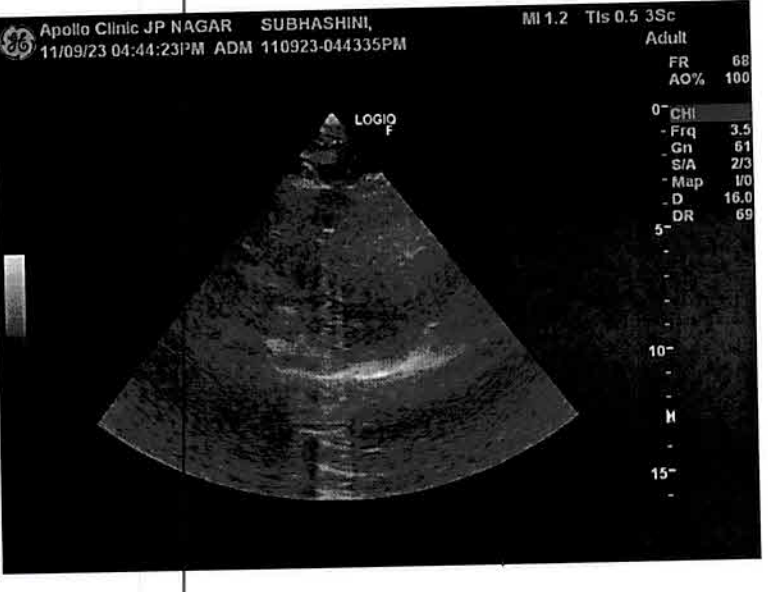
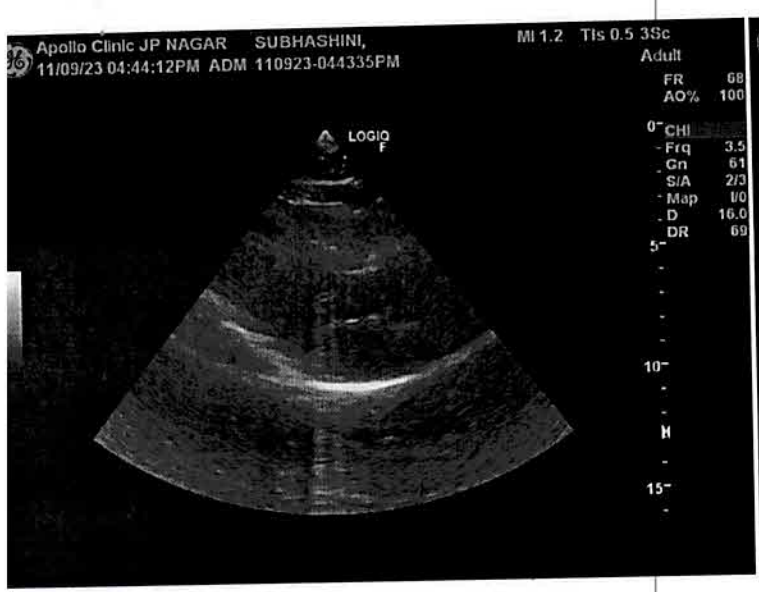

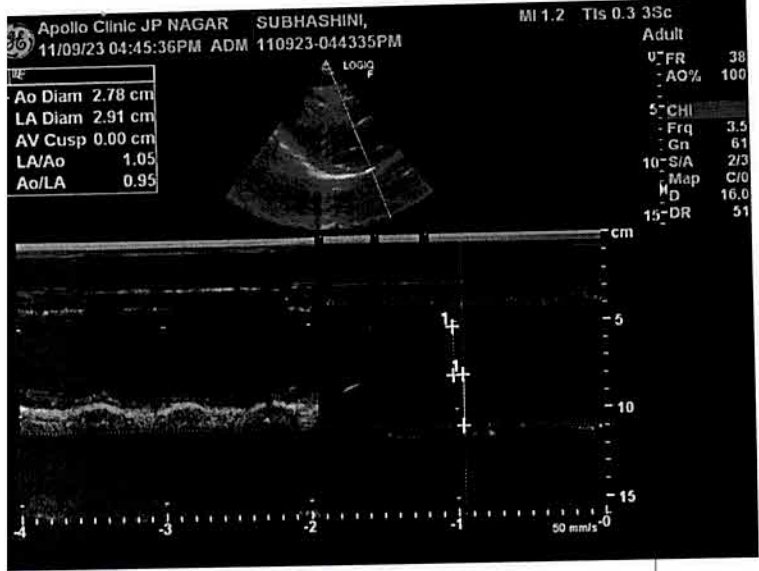

Mrs. subhashini  
ID: cjpn.15290

09.09.2023 10:14:04  
Apollo Clinic  
J.P. Nagar  
Bangalore

Arrow CE

90 bpm  
131 / 94 mmHg

35 Years 51.0 kg 158 cm Female

QRS :	80 ms
QT / QTcBz :	360 / 440 ms
PR :	114 ms
P :	84 ms
RR / PP :	668 / 666 ms
P / QRS / T :	63 / 80 / 35 degrees

Normal sinus rhythm  
Nonspecific ST and T wave abnormality  
Abnormal ECG

*Subhashini*  
*[Signature]*

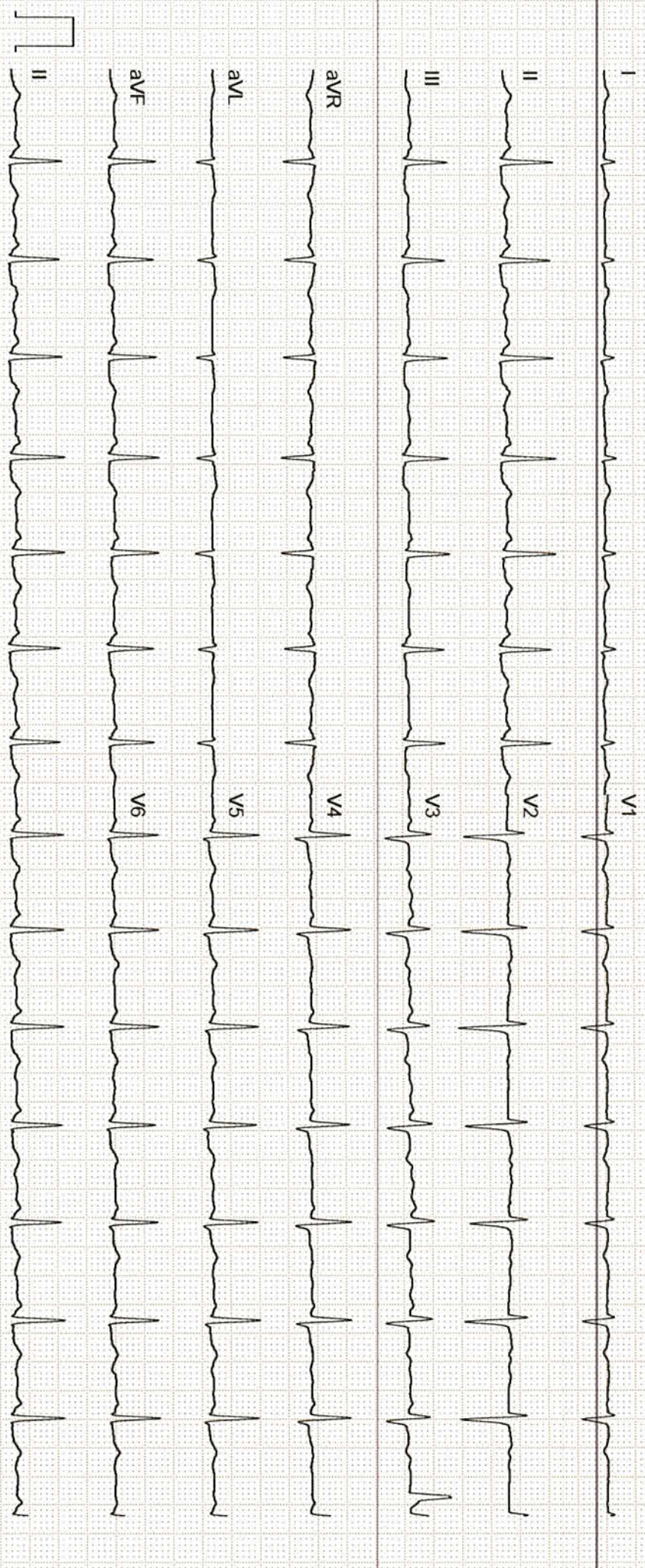

GE MAC2000 1.1 12SL™ V241 25 mm/s 10 mm/mV ADS 0.56-20 Hz 50 Hz 2x5x6\_25\_R1 Unconfirmed 1/1