

10mm/mV

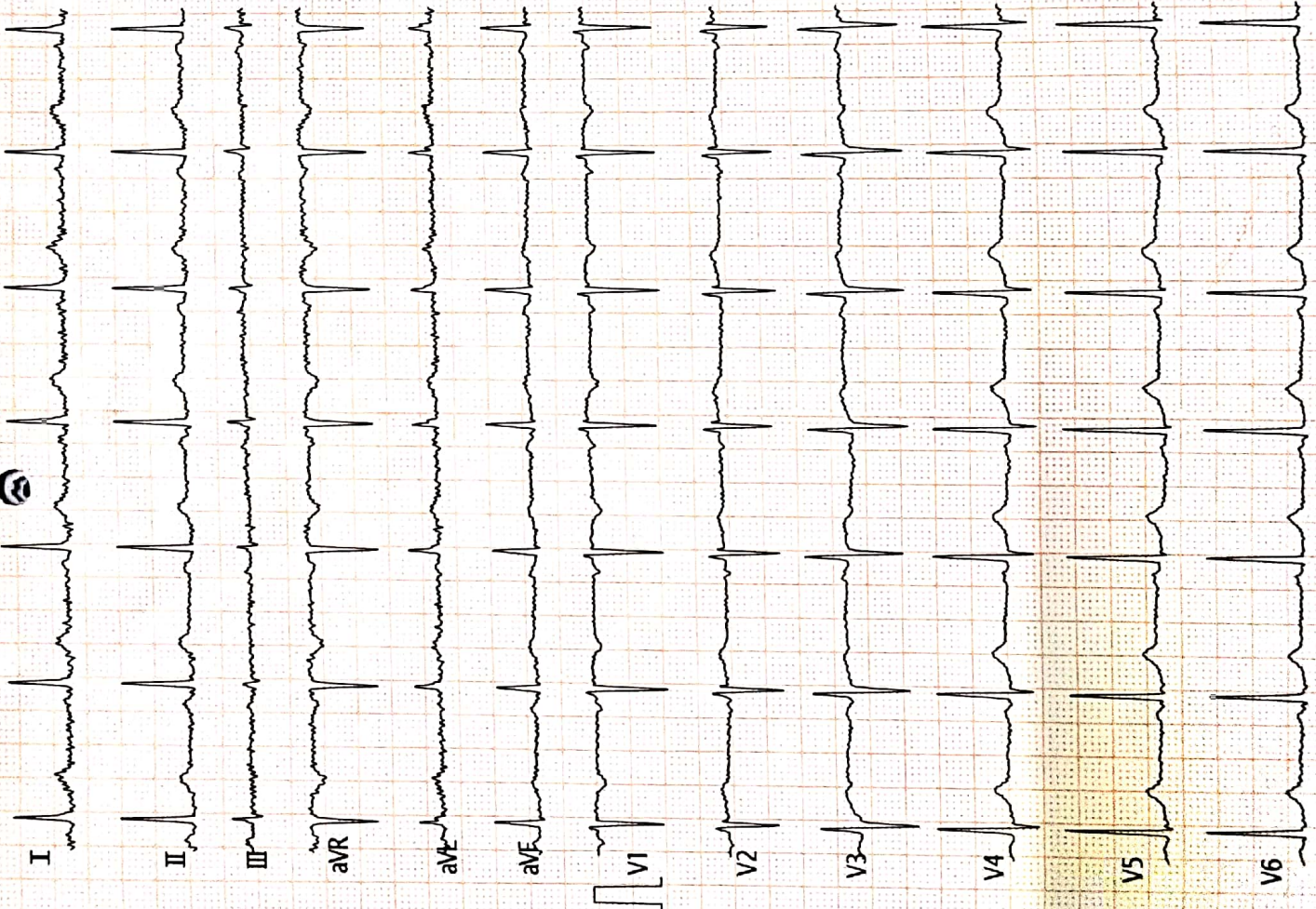

<ECG Analysis Result>

Vent. Rate(BPM) : 76

PR Int.(ms) : 116

P/QRS/T Int.(ms) : 83 88 159

QT/QTc Int.(ms) : 360 409

P/QRS/T Axis(Deg.) : 61 39 28

RV1/SV5 Amp.(mV) : 0.14 0.08

RV5/SV1 Amp.(mV) : 1.35 0.97

800 Normal Sinus Rhythm

421 Ectopic Pacemaker?

832 Ectopic Pregrature Complexes(?)

401 Short P-R Interval

500 rSR' Pattern in V1/V2

\*\*\* Borderline Abnormal ECG \*\*\*

Name

*[Signature]*

V2.35 Technician :

Note : Unconfirmed Report Need to Review.

**Dr. Sunil Suryawanshi**  
 M.D. (Medicine)  
 Reg.No. 2223

ST LEVEL(mV)

I	II	III	aVR	aVL	aVF
-0.02	-0.01	+0.00	+0.01	-0.01	-0.00
V1	V2	V3	V4	V5	V6
+0.01	+0.02	+0.01	+0.01	-0.00	-0.01



S. S. Swanekar

ANIL WANKAR

> 37400003392 F 27Y

162/88 cm/Kg

125/79 mmHg

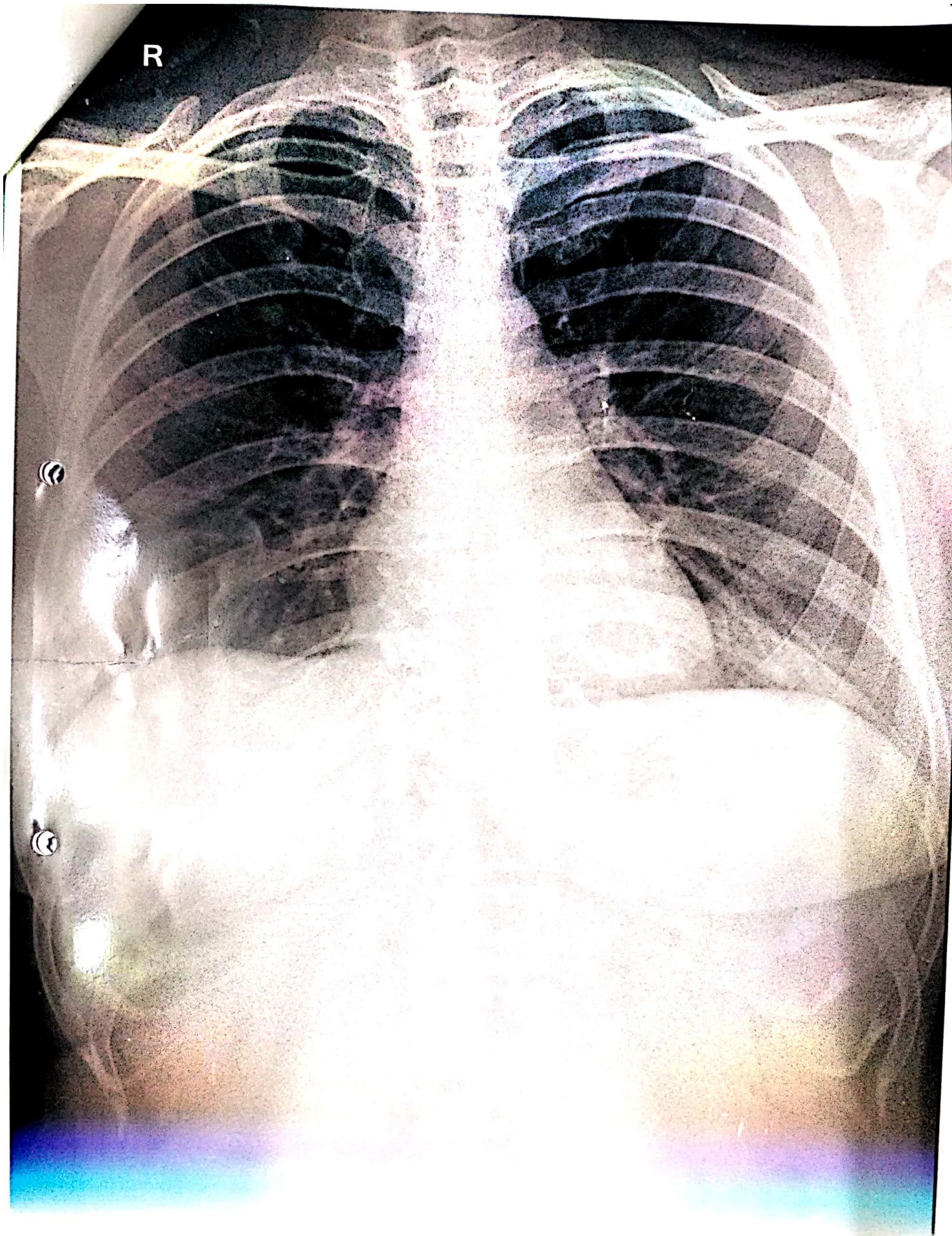

DR. CHETAN S. KAKLIYA

M.B.B.S., D.M.R.D. (Sion Hospital, Mumbai University)

• Ex-Consultant Radiologist In Asian Heart Hospital (Mumbai)

• Ex - Radiologist Wockhardt Hospital (Mulund)



## SAGAR IMAGING CENTRE

• Whole body sonography • Colour doppler • Digital X-ray

54-B, Onkar Nagar, Near Parikhpark, Jalgaon - 425001. Phone : 0257-2237634, e-mail : drchetanjj@rediffmail.com

Name	: SNEHA WANKAR	Date	: 27-11-2023
Ref By	: SUJAY HOSPITAL	Age/Sex	: 27 / Female

### SONOGRAPHY OF ABDOMEN AND PELVIS

The liver is normal in size, shape and has smooth margins. No focal lesion. The portal vein appears normal.

The gall bladder is physiologically distended. No evidence of calculus, wall thickening or mass lesion.

The common bile duct is normal in caliber. No evidence of calculus is noted in common bile duct.

The pancreas is normal in size, shape and echotexture. No focal lesion is noted.

The spleen is normal in size and shape. No evidence of focal lesion is noted.

There is no evidence of enlarged coeliac, mesentric, portal pre or para aortic lymph nodes.  
No vascular mass lesion. No evidence of ascitis or pleural effusion.

Both kidneys are normal in size and echotexture. No evidence of calculus, hydronephrosis or cortical scarring.

Right kidney measures - 10.1 x 4.5 cms.

Left kidney measures - 10.3 x 4.6 cms.

The urinary bladder is well distended. No evidence of calculus, wall thickening or mass lesion.

Uterus is normal size and no focal lesion is noted.

The endometrium is well defined and appears normal.

Both adnexa are clear. Both ovaries are normal and show small follicles

No evidence of free fluid or mass in pouch of Douglas.

### IMPRESSION:

No significant abnormality is noted.

REPORT WITH THANKS.

Clinico pathological correlation is suggested.

DR. CHETAN KAKLIYA



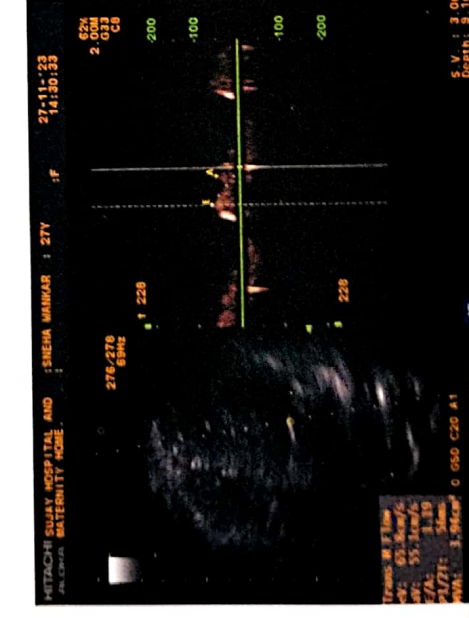
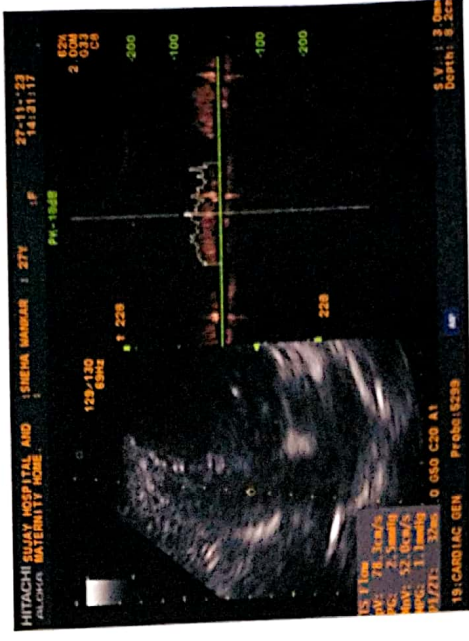
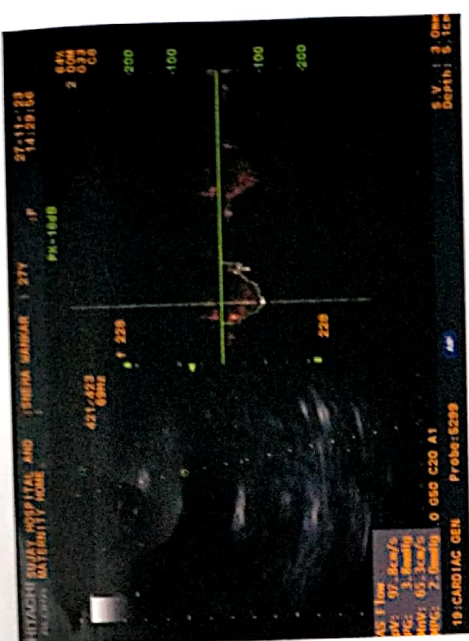

डॉ. सौ. जयश्री सुर्यवंशी  
एम.डी.  
(स्कॉलेज व प्रसूतीशास्त्र तज्ञ)  
रजि.नं. 3712

डॉ. सुनिल सुर्यवंशी  
एम.डी. (मेडीसिन) पुणे  
कन्सल्टिंग फिजिशियन  
रजि.नं. 2223

पत्ता : मेन टेलिफोन एक्सचेंज समोर, पारिख  
पार्क जवळ, नविन बस स्टॅन्डच्या मागे,  
जळगांव. फोन : (0257) 2227821

उपलब्ध सुविधा : • एक्स-रे • सोनोग्राफी • इकोकार्डिओग्राफी • सुसज्ज ऑपरेशन थिएटर • कॉम्प्युटाईज्ड इ.सी.जी. • स्ट्रेस टेस्ट • पल्मोनरी फंक्शन टेस्ट

Rx

दि / / २०

## X-RAY CHEST PA VIEW

NAME- SNEHA WANKAR

AGE- 27 YRS FEMALE      DATE-27.11.23

SOFT TISSUE AND SKELETON NORMAL.

BOTH HILA ARE NORMAL IN SIZE AND HAVE EQUAL DENSITY.

PROMINENT BRONCHOVASCULAR MARKINGS.

COSTOPHRENIC AND CARDIOPHRENIC ANGLES ARE CLEAR.

THE DOMES OF DIAPHRAGMS ARE NORMAL IN POSITION AND SHOW SMOOTH OUTLINE.

THE PLURAL SPACES ARE NORMAL.

IMPRESSION –

NORMAL XRAY CHEST .



Dr. Sunil Suryawanshi  
M.D. (Medicine)  
Reg.No.2223

परत येतांना कागद सोबत आणावा.



# Manavata

Pathology & Microbiology Laboratory

**Dr. Kailash B. Wagh**

M.D. Microbiology D.C.P  
Reg No. 2001/07/2704

REG NO. : 11-2023-OPD / 3  
NAME : Mrs. SNEHA WANKAR  
REF BY : Dr. Sunil Suryavanshi (Insurance)  
M.D.

AGE : 27 Years  
SEX : Female  
DATE : 27-Nov-2023

LOCATION :

## HAEMOGRAM

<u>TESTS</u>	<u>RESULTS</u>	<u>UNIT</u>	<u>REFERENCE RANGE</u>
Haemoglobin	: 13.8	g/dl	11 - 18
<b>WBC COUNT</b>			
Total WBC Count	: 6400	/cmm	4000 - 11000
<b>DIFFERENTIAL COUNT</b>			
Neutrophil	: 72	%	40 - 74
Lymphocyte	: 20	%	15 - 45
Eosinophil	: 03	%	0 - 7
Monocyte	: 05	%	1 - 10
Basophil	: 00	%	0 - 1
<b>RBC INDICES</b>			
Hct	: 39.6	%	33 - 60
R.B.C. count	: 4.59	mil./cmm.	4.0 - 6.0
Mcv	: 79.1	fL	76 - 94
Mch	: 30.5	pg	25 - 33
Mchc	: 34.1	%	32 - 38
<b>PLATELETS INDICES</b>			
Plt Count	: 315000	/cmm	150000 - 450000
RBC Morphology	: Normocytic Normocytic		
WBC Studies	: Normal Morphology		
Platelet	: Adequate		
ESR	: 16	mm/hr	00 - 20

THANKS FOR REFERRAL



*KAW*  
Dr. Kailash B. Wagh  
MD (Micro) DCP

Dr. Kailash B. Wagh  
M.D. Microbiology D.C.P.  
Reg. No. 2001/07/2704

9 98 Jilha Peth, Kantai Sabhagruh Road, Near Barde Medical, Jalgaon-425001  
☎ 0257-2970978, 2225322 ☐ 9405887735



# Manavata

Pathology & Microbiology Laboratory

**Dr. Kailash B. Wagh**  
M.D. Microbiology D.C.P  
Reg No. 2001/07/2704

REG NO. : 11-2023-OPD / 3  
NAME : Mrs. SNEHA WANKAR  
REF BY : Dr. Sunil Suryavanshi (Insurance)  
M.D.

AGE : 27 Years  
SEX : Female  
DATE : 27-Nov-2023

LOCATION :

## BLOOD GROUP

### TESTS

BLOOD GROUP

NOTE

### RESULTS

: "O" Rh Positive

: Grouping and cross matching is compulsory before blood transfusion, as errors can occur due to irregular antibodies.

### UNIT

## HBA1C

### TESTS

HbA1C

### RESULTS

: 5.5

### UNIT

%

AVERAGE BLOOD SUGAR  
(ABG)

: 111

mg/dl

### Reference Range :

- Below 6.0% - Normal Value
- 6.0% - 7.0% - Good Control
- 7.0% - 8.0% - Fair Control
- 8.0% - 10% - Unsatisfactory Control
- Above 10% - Poor Control

**Method :** Fully Automated H.P.L.C. using Biorad Variant II Turbo, NGSP Certified.

**Please correlate with clinical conditions.**

THANKS FOR REFERRAL

*K.B.W.*  
Dr. Kailash B. Wagh  
MD (Micro) DCP

**Dr. Kailash B. Wagh**  
M.D. Microbiology D.C.P.  
Reg. No. 2001/07/2704



98 Jilha Peth, Kantai Sabhagruh Road, Near Barde Medical, Jalgaon- 425001  
☎ 0257-2970978, 2225322 ☎ 9405887735





# Manavata

Pathology & Microbiology Laboratory

**Dr. Kailash B. Wagh**  
M.D. Microbiology D.C.P  
Reg No. 2001/07/2704

REG NO. : 11-2023-OPD / 3  
NAME : Mrs. SNEHA WANKAR  
REF BY : Dr . Sunil Suryavanshi (Insurance)  
M.D.

AGE : 27 Years  
SEX : Female  
DATE : 27-Nov-2023

LOCATION :

### BLOOD SUGAR FASTING & POST-PRANDIAL

<u>TESTS</u>	<u>RESULTS</u>	<u>UNIT</u>	<u>REFERENCE RANGE</u>
BLOOD SUGAR FASTING	: 70	mg/dl	70 - 110
URINE SUGAR FASTING	: Nil		
BLOOD SUGAR PP	: 125	mg/dl	70 - 140
URINE SUGAR PP	: Nil		

### LIVER FUNCTION TEST

<u>TESTS</u>	<u>RESULTS</u>	<u>UNIT</u>	<u>REFERENCE RANGE</u>
BILIRUBIN- TOTAL	: 0.89	mg/dl	0 - 1.0
BILIRUBIN- DIRECT	: 0.24	mg/dl	0 - 0.3
BILIRUBIN- INDIRECT	: 0.65	mg/dl	0.1 - 1.0
SGPT	: 19	IU/L	0 - 40
SGOT	: 21	IU/L	0 - 45
ALKALINE PHOSPHATASE	: 247	IU/L	25 - 350
TOTAL PROTIEIN	: 6.14	gm/dl	6 - 8
ALBUMIN	: 3.78	gm/dl	3.5 - 5
GLOBULIN	: 2.36	gm/dl	2 - 3.5
A/G Ratio	: 2.01		2 - 2.5
GGTP	: 16	IU/l	0 - 25



THANKS FOR REFERRAL

*KBW*  
Dr. Kailash B. Wagh  
MD (Micro) DCP

Dr. Kailash B. Wagh  
M.D. Microbiology D.C.P.  
Reg. No. 2001/07/2704

98 Jilha Peth, Kantai Sabhagruh Road, Near Barde Medical, Jalgaon- 425001

0257-2970978, 2225322, 9405887735



# Manavata

Pathology & Microbiology Laboratory

**Dr. Kailash B. Wagh**  
M.D. Microbiology D.C.P  
Reg No. 2001/07/2704

REG NO. : 11-2023-OPD / 3  
NAME : Mrs. SNEHA WANKAR  
REF BY : Dr. Sunil Suryavanshi (Insurance)  
M.D.

AGE : 27 Years  
SEX : Female  
DATE : 27-Nov-2023

LOCATION :

### KIDNEY FUNCTION TEST

<u>TESTS</u>	<u>RESULTS</u>	<u>UNIT</u>	<u>REFERENCE RANGE</u>
BLOOD UREA NITROGEN	: 09	mg/dl	5 - 21
CREATININE	: 0.94	mg/dl	0.7 - 1.4
URIC ACID	: 2.89	mg/dl	2.6 - 6.0

### LIPID PROFILE

<u>TESTS</u>	<u>RESULTS</u>	<u>UNIT</u>	<u>REFERENCE RANGE</u>
TOTAL CHOLESTEROL	: 194	mg/dl	140 - 250
TRIGLYCERIDES	: 81	mg/dl	40 - 140
HDL- CHOLESTEROL	: 48	mg/dl	32 - 90
LDL- CHOLESTEROL	: 129.8	mg/dl	80 - 150
VLDL-CHOLESTEROL	: 16.2	mg/dl	10 - 35
TOTAL CHO/HDL RATIO	: 4.04		0 - 5.1
LDL/HDL RATIO	: 2.7	mg/dl	0 - 3.5
NON HDL CHOLESTEROL	: 146	mg/dl	0 - 160

THANKS FOR REFERRAL

*KBW*  
Dr. Kailash B. Wagh  
MD (Micro) DCP

Dr. Kailash B. Wagh  
M.D. Microbiology D.C.P.  
Reg. No. 2001/07/2704





# Manavata

Pathology & Microbiology Laboratory

**Dr. Kailash B. Wagh**  
M.D. Microbiology D.C.P  
Reg No. 2001/07/2704

REG NO. : 11-2023-OPD / 3  
NAME : Mrs. SNEHA WANKAR  
REF BY : Dr. Sunil Suryavanshi (Insurance)  
M.D.

AGE : 27 Years  
SEX : Female  
DATE : 27-Nov-2023

LOCATION :

## THYROID TEST

<u>TESTS</u>	<u>RESULTS</u>	<u>UNIT</u>	<u>REFERENCE RANGE</u>
T3	: 125	ng/ml	87 - 178
T4	: 8.45	µg/dl	6.06 - 12.23
ULTRA TSH	: 3.48	µIU/ml	0.34 - 5.6
NOTE	: Test Done On Fully Automated Mindray CL 900i Hormone Assay BY CLIA		

THANKS FOR REFERRAL

*K.B.W*  
Dr. Kailash B. Wagh  
MD (Micro) DCP

**Dr. Kailash B. Wagh**  
M.D. Microbiology D.C.P.  
Reg. No. 2001/07/2704





# Manavata

Pathology & Microbiology Laboratory

**Dr. Kailash B. Wagh**  
M.D. Microbiology D.C.P  
Reg No. 2001/07/2704

REG NO. : 11-2023-OPD / 3  
NAME : Mrs. SNEHA WANKAR  
REF BY : Dr. Sunil Suryavanshi (Insurance)  
M.D.

AGE : 27 Years  
SEX : Female  
DATE : 27-Nov-2023

LOCATION :

## URINE ANALYSIS REPORT

<u>TESTS</u>	<u>RESULTS</u>	<u>UNIT</u>	<u>REFERENCE RANGE</u>
<b>PHYSICAL EXAMINATION</b>			
QUANTITY	: 10 ml		
COLOUR	: Pale Yellow		
APPEARANCE	: Clear		
DEPOSITS	: Absent		
SPECIFIC GRAVITY	: 1.023		1.002 - 1.030
REACTION (PH)	: Acidic		
<b>CHEMICAL EXAMINATION</b>			
PROTEINS	: Absent		
SUGAR	: Absent		
KETONE	: Absent		
BILE SALTS/BILE PIGMENTS	: Absent		
<b>MICROSCOPIC EXAMINATION</b>			
RBC	: Absent	/hpf	
PUS CELLS	: 2-3	/hpf	
EPITHELIAL CELLS	: Occasional	/hpf	
CASTS	: Absent		
CRYSTALS	: Absent		
AMORPHOUS DEPOSITS	: Absent		

THANKS FOR REFERRAL

  
Dr. Kailash B. Wagh  
MD (Micro) DCP

Dr. Kailash B. Wagh  
M.D. Microbiology D.C.P.  
Reg. No. 2001/07/2704



98 Jilha Peth, Kantal Sabhagruh Road, Near Barde Medical, Jalgaon- 425001  
☎ 0257-2970978, 2225322 ☎ 9405887735



# Manavata

Pathology & Microbiology Laboratory

**Dr. Kailash B. Wagh**  
M.D. Microbiology D.C.P  
Reg No. 2001/07/2704

REG NO. : 11-2023-OPD / 3  
NAME : Mrs. SNEHA WANKAR  
REF BY : Dr. Sunil Suryavanshi (Insurance)  
M.D.

AGE : 27 Years  
SEX : Female  
DATE : 27-Nov-2023

LOCATION :

## STOOL EXAMINATION

<u>TESTS</u>	<u>RESULTS</u>	<u>UNIT</u>
<b>PHYSICAL EXAMINATION</b>		
COLOUR	: Brown	
CONSISTENCY	: Soft	
FRANK BLOOD	: Absent	
<b>CHEMICAL EXAMINATION</b>		
REACTION	: Alkaline	
OCCULT BLOOD	: Absent	
REDUCING SUBSTANCES	: Absent	
<b>MICROSCOPIC EXAMINATION</b>		
RBC	: Absent	/hpf
PUS CELLS	: 5-6	/hpf
EPITHELIAL CELLS	: 2-3	/hpf
MACROPHAGES	: Absent	/hpf
OVA/LARVAE	: Nil	
FAT GLOBULES	: Absent	
CYSTS	: Nil	
Veg. cells / Fibres	: Nil	/hpf
Bacteria	: Nil	

THANKS FOR REFERRAL

*KBW*  
Dr. Kailash B. Wagh  
MD (Micro) DCP

Dr. Kailash B. Wagh  
M.D. Microbiology D.C.P.  
Reg No. 2001/07/2704



9 98 Jilha Peth, Kantai Sabhagruh Road, Near Barde Medical, Jalgaon- 425001  
☎ 0257-2970978, 2225322 ☎ 9405887735

डॉ. सौ. जयश्री सुर्यवंशी  
एम.डी.  
(स्त्रीरोग व प्रसूतीशास्त्र तज्ञ)  
संवि.नं. 2712

डॉ. सुविल सुर्यवंशी  
एम.डी. (मेडीसिन) प्रभो  
कानसलिंग फिजिशियन  
संवि.नं. 2223

पत्ता : ग्रेन टेलिफोन एक्सचेंज समीर, पारिख  
पार्क जवळ, तमिळ मरा स्टॅण्डच्या मागे,  
जळगाव, फोन : (0257) 2227821

उपलब्ध सुविधा : • एक्स-रे • सोनोग्राफी • इकोकार्डिओग्राफी • सुसज्ज ऑपरेशन थिएटर • कॅम्ब्युलराईज्ड ड.सी.जी. • स्ट्रेस टेस्ट • पल्सोव्ही प्रोफेशन टेस्ट



दि / / २०

**PHYSICIAN CONSULTATION**

MRS SNEHA SAGAR WANKAR, 27 YRS FEMALE

NO CARDIORESPIRATORY COMPLAINTS.

NOT A K/C/O HT, DM, IHD, BRONCHIAL ASTHAMA

NO ALLERGY TO ANY MEDICATIONS. NO ADDICTION.

P- 88/ MIN, BP-121/90 mmHg

RS/CVS/PA/CNS- NORMAL

DENTAL CONSULTATION- NORMAL

EYE CHECK UP- NORMAL

ENT CHECK UP- NORMAL.

DIET- BALANCED DIET

BMI- 27.3., OVERWEIGHT .

  
Dr. Sunil Suryawanshi  
M.D.(Medicine)  
Reg.No.2223

डॉ. सौ. जयश्री सुर्यवंशी  
एम.डी.  
(स्त्रीरोग व प्रसूतीशास्त्र तज्ञ)  
रजि.नं. 3712

डॉ. सुनिल सुर्यवंशी  
एम.डी.(मेडिसीन) पुणे  
कन्सल्टिंग फिजिशियन  
रजि.नं. 2223

पत्ता : मेन टेलिफोन एक्सचेंज समोर, पारिख  
पार्क जवळ, नविन बस स्टॅन्डच्या मागे,  
जळगांव. फोन : (0257) 2227821

उपलब्ध सुविधा : • एक्स-रे • सोनोग्राफी • इकोकार्डिओग्राफी • सुसज्ज ऑपरेशन थिएटर • कॉम्प्युटाईज्ड इ.सी.जी. • स्ट्रेस टेस्ट • फल्मोनरी फंक्शन टेस्ट

Rx

दि / / २०

2D – ECHOCARDIOGRAPHY

Name – SNEHA SAGAR WANKAR

Age- 27 Yrs FEMALE

Date – 27/11/2023

IMPRESSION –

NORMAL SIZE CARIAC CHAMBERS.

STRUCTURALLY NORMAL CARDIAC VALVES.

NORMAL LV SYSTOLIC FUNCTION . EF- 56 %.

NORMAL LV DIASTOLIC FUNCTION .

NO RWMA

NO CLOTS OR VEGETATION.

IAS AND IVS INTACT.

NORMAL PERICARDIUM.

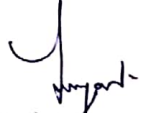
  
Dr Sunil Suryawanshi  
M.D. medicine  
Dr. Sunil Suryawanshi  
M.D.(Medicine)  
Reg.No.2223

परत येतांना कागद सोबत आणावा.



भारत सरकार

Government of India



Sneha Sagar Wankar  
DOB : 17/11/1996  
Female

9559 4235 9928



मेरा आधार, मेरी पहचान





 GPS Map Camera

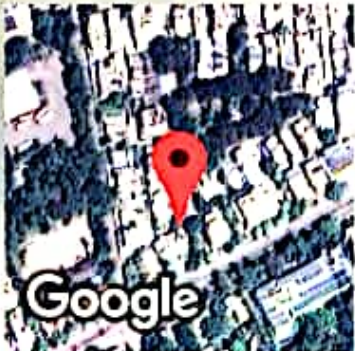

**Jalgaon, Maharashtra, India**  
2H48+HHJ, Onkar Nagar, Jalkisan Wadi, Jalgaon, Maharashtra  
425001, India  
Lat 21.006493°  
Long 75.566535°  
27/11/23 09:15 AM GMT +05:30