

CONSULTATION SUMMARY

Patient MRN : 12510000235627
Patient Name : Ms Krishna M Nathvani
Gender/Age/Dob : Female , 34 Years , 02/10/88
Patient Phone No : 9429563981
Patient Address : E/201,BEHIND PREM MANDIR,
Rajkot,Rajkot,Gujarat,India,
-360005

Consultation Date: 08/04/2023 02:41 PM
Consultant : Dr. Manish Maheshwari
(GENERAL MEDICINE)
Consultation Type : OP , NEW VISIT



CHIEF COMPLAINTS & HISTORY OF PRESENT ILLNESS

- **checkup** :

MEDICATION ORDER

<u>DRUG NAME</u>	<u>PATIENT INSTRUCTION</u>
1) ROSUVASTATIN+FENOFIBRATE-TABLET-10MG+160MG- ARVAST F	Patient Instruction: Once Daily Orally At Bed Time For 2 Months , Qty: 60 , Start Date: Apr 08, 2023 , End Date: Jun 06, 2023
2) CHOLECALCIFEROL-CAPSULE-60000IU- UPRISE D3	Patient Instruction: Once a week For 2 Months , Qty: 9 , Start Date: Apr 08, 2023 , End Date: Jun 07, 2023
3) MULTIVITAMINS+MINERALS-TABLET-- SUPRADYN	Patient Instruction: Once Daily (0 - 1 - 0 - 0) Tablet After Food For 2 Months , Qty: 60 , Start Date: Apr 08, 2023 , End Date: Jun 06, 2023

VITALS

Height: 138 cm Weight: 54.2 kg BMI: 28.46 kg/m²
BSA: 1.44 m² Blood Pressure: 120/72 mmHg Temperature: 98 F
Heart Rate: 85 bpm Respiratory Rate: 21 /min
SPO₂ : 99 % , Room air
Conscious level: Alert Fall Score: Low Pain Score: 0
MEWS Score: 1

PROCEDURE HISTORY

- No known surgical history

PAST MEDICAL HISTORY

- No significant past medical history

FOLLOW UP DETAILS

- **Physical Consultation after 2 Months**

Tab. Allegra-M - (80s)

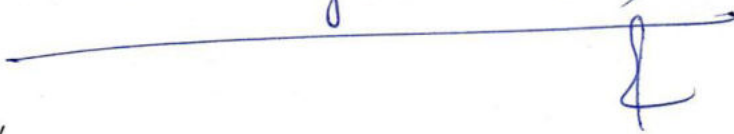

ALLERGY

- ~~No known allergies~~ Sulpha drug allergy (severe)

FAMILY HISTORY

- No significant family history

SOCIAL HISTORY

- No significant social history

CONSULTANT DETAILS

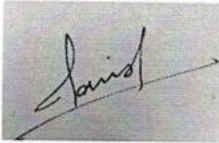

Dr. Manish Maheshwari , CONSULTANT , GENERAL MEDICINE

Printed By: Dr. Manish Maheshwari | Printed On: 08.04.2023 14:46

CONSULTATION SUMMARY

Patient MRN : 12510000235627
Patient Name : Ms Krishna M Nathvani
Gender/Age/Dob : Female , 34 Years , 02/10/88
Patient Phone No : 9429563981
Patient Address : E/201,BEHIND PREM MANDIR,
Rajkot,Rajkot,Gujarat,India,
-360005

Consultation Date: 08/04/2023 01:09 PM
Consultant : Dr. Ankita Dubey (OBSTETRICS
& GYNAECOLOGY)
Consultation Type : OP , NEW VISIT



CHIEF COMPLAINTS & HISTORY OF PRESENT ILLNESS

- Pre menstrual syndrome :

DIAGNOSIS

- Uterine fibroid polyp (disorder), Primary, Provisional, 08/04/2023

PAST MEDICAL HISTORY

- No significant past medical history

OBSTETRICS HISTORY

- P1L1
1 fcs / 1.5 years

MEDICATION ORDER

DRUG NAME

- 1) TRAMADOL+PARACETAMOL-TABLET-
37.5MG+325MG-ULTRACET

PATIENT INSTRUCTION

Patient Instruction: Once Daily (0 - 0 - 0 - 1) Tablet For 7 Days , Qty: 7 , Start Date: Apr 08, 2023 , End Date: Apr 14, 2023

PROCEDURE HISTORY

- No known surgical history

ALLERGY

- No known allergies

FAMILY HISTORY

- No significant family history

SOCIAL HISTORY

- No significant social history

Dr. Mian Makhai

Sup ~~can~~ use after 3 months



CONSULTANT DETAILS



Dr. Ankita Dubey , VISITING CONSULTANT , OBSTETRICS & GYNAECOLOGY

Printed By: Dr. Ankita Dubey | Printed On: 08.04.2023 13:14



DEPARTMENT OF LABORATORY MEDICINE

Final Report

Patient Name : Ms Krishna M Nathvani MRN : 12510000235627 Gender/Age : FEMALE , 34y (02/10/1988)

Collected On : 08/04/2023 12:45 PM Received On : 08/04/2023 12:45 PM Reported On : 08/04/2023 01:34 PM

Barcode : 312304080114 Specimen : Plasma Consultant : Dr. Manish Maheshwari(GENERAL MEDICINE)

Sample adequacy : Satisfactory Visit No : OP-001 Patient Mobile No : 9429563981

BIOCHEMISTRY

Test	Result	Unit	Biological Reference Interval
Post Prandial Blood Sugar (PPBS) (Colorimetric)	98	mg/dL	70.0-140.0

--End of Report--

Dr. Patel Avinash
M.D(Path)
Consultant - Pathologist

Note

- Abnormal results are highlighted.
- Results relate to the sample only.
- Kindly correlate clinically.



DEPARTMENT OF LABORATORY MEDICINE

Final Report

Patient Name : Ms Krishna M Nathvani MRN : 12510000235627 Gender/Age : FEMALE , 34y (02/10/1988)

Collected On : 08/04/2023 12:45 PM Received On : 08/04/2023 12:45 PM Reported On : 08/04/2023 01:34 PM

Barcode : 342304080024 Specimen : Urine Consultant : Dr. Manish Maheshwari(GENERAL MEDICINE)

Sample adequacy : Satisfactory Visit No : OP-001 Patient Mobile No : 9429563981

CLINICAL PATHOLOGY

Test	Result	Unit
Urine For Sugar (Post Prandial)	Nil	-

--End of Report--

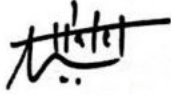

Dr. Patel Avinash
M.D(Path)
Consultant - Pathologist

Note

- Abnormal results are highlighted.
- Results relate to the sample only.
- Kindly correlate clinically.



DEPARTMENT OF LABORATORY MEDICINE

Final Report

Patient Name : Ms Krishna M Nathvani MRN : 12510000235627 Gender/Age : FEMALE , 34y (02/10/1988)

Collected On : 08/04/2023 09:54 AM Received On : 08/04/2023 09:57 AM Reported On : 08/04/2023 11:36 AM

Barcode : 342304080011 Specimen : Urine Consultant : Dr. Manish Maheshwari(GENERAL MEDICINE)

Sample adequacy : Satisfactory Visit No : OP-001 Patient Mobile No : 9429563981

CLINICAL PATHOLOGY

Test	Result	Unit	Biological Reference Interval
------	--------	------	-------------------------------

URINE ROUTINE & MICROSCOPY

PHYSICAL EXAMINATION

Volume	20	ml	-
Colour	Colourless	-	-
Appearance	Clear	-	-

CHEMICAL EXAMINATION

pH(Reaction)	7.0	-	5.0-9.0
Sp. Gravity	1.005	-	1.005-1.030
Protein	Negative	-	Negative
Urine Glucose	Negative	-	Negative
Ketone Bodies	Negative	-	Negative
Bile Salts	Negative	-	Negative
Bile Pigment (Bilirubin)	Negative	-	Negative
Urobilinogen	Normal	-	-

MICROSCOPIC EXAMINATION

Pus Cells	1-2	/hpf	0-2
RBC	Nil	/hpf	0-3
Epithelial Cells	8-10	/hpf	0-5

Page 1 of 2

Narayana Multispeciality Hospital

(A unit of Narayana Hrudayalaya Limited) CIN: U85110KA2000PLC027497

Registered Office: 258/A, Bommasandra Industrial Area, Anekal Taluk, Bangalore 560099

Hospital Address: Opp. Police Station, Rakhial Cross Road, Ahmedabad, Gujarat 380023

Tel +91 079 71222 228 | Email: info.ahd@narayanahealth.org | www.narayanahealth.org



Appointments

1800-309-0309

Emergencies

787-810-0900

Patient Name : Ms Krishna M Nathvani MRN : 12510000235627 Gender/Age : FEMALE , 34y (02/10/1988)

Crystals	Not Seen	-	-
Casts	Not Seen	-	-
Bacteria	Not Seen	-	-

--End of Report--



Dr. Patel Avinash
M.D(Path)
Consultant - Pathologist

Note

- Abnormal results are highlighted.
- Results relate to the sample only.
- Kindly correlate clinically.



DEPARTMENT OF LABORATORY MEDICINE

Final Report

Patient Name : Ms Krishna M Nathvani MRN : 12510000235627 Gender/Age : FEMALE , 34y (02/10/1988)

Collected On : 08/04/2023 09:54 AM Received On : 08/04/2023 09:57 AM Reported On : 08/04/2023 11:34 AM

Barcode : 342304080011 Specimen : Urine Consultant : Dr. Manish Maheshwari(GENERAL MEDICINE)

Sample adequacy : Satisfactory Visit No : OP-001 Patient Mobile No : 9429563981

CLINICAL PATHOLOGY

Test	Result	Unit
Urine For Sugar (Fasting)	NIL	-

--End of Report--

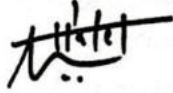

Dr. Patel Avinash
M.D(Path)
Consultant - Pathologist

Note

- Abnormal results are highlighted.
- Results relate to the sample only.
- Kindly correlate clinically.



DEPARTMENT OF LABORATORY MEDICINE

Final Report

Patient Name : Ms Krishna M Nathvani MRN : 12510000235627 Gender/Age : FEMALE , 34y (02/10/1988)

Collected On : 08/04/2023 09:54 AM Received On : 08/04/2023 09:57 AM Reported On : 08/04/2023 11:37 AM

Barcode : 312304080062 Specimen : Serum Consultant : Dr. Manish Maheshwari(GENERAL MEDICINE)

Sample adequacy : Satisfactory Visit No : OP-001 Patient Mobile No : 9429563981

BIOCHEMISTRY

Test	Result	Unit	Biological Reference Interval
SERUM CREATININE			
Serum Creatinine (Two Point Rate - Creatinine Aminohydrolase)	0.58	mg/dL	0.52-1.04
eGFR (Two Point Rate - Creatinine Aminohydrolase)	119.1	mL/min/1.73m ²	>60.0
Blood Urea Nitrogen (BUN) (Endpoint /Colorimetric - Urease)	7	mg/dL	7.0-17.0
Serum Uric Acid (Colorimetric - Uricase,Peroxidase)	6.35 H	mg/dL	2.5-6.2
LIPID PROFILE (CHOL,TRIG,HDL,LDL,VLDL)			
Cholesterol Total (Colorimetric - Cholesterol Oxidase)	249.3 H	mg/dL	Both: Desirable: < 200 Both: Borderline High: 200-239 Both: High: > 240
Triglycerides (Colorimetric - Lip/Glycerol Kinase)	189.2 H	mg/dL	Both: Normal: < 150 Both: Borderline: 150-199 Both: High: 200-499 Both: Very High: >= 500
HDL Cholesterol (HDLc) (Colorimetric:non Hdl Precipitation Method)	58.9	mg/dL	Both: Low: < 40.0 Both: High: >= 60.0 Both: Normal: 40-60
Non-HDL Cholesterol	190.4	-	-
LDL Cholesterol (Enzymatic (Two Step CHE/CHO /POD))	153 H	mg/dL	Both: Optimal: < 100 Both: Near to above optimal: 100-129 Both: Borderline High: 130-159 Both: High: 160-189 Both: Very High: > 190
VLDL Cholesterol	38 H	mg/dL	2.0-30.0
Cholesterol /HDL Ratio	4.3	-	<5.0

THYROID PROFILE (T3, T4, TSH)

Page 1 of 3

Narayana Multispeciality Hospital

(A unit of Narayana Hrudayalaya Limited) CIN: U8510KA2000PLC027497

Registered Office: 258/A, Bommasandra Industrial Area, Anekal Taluk, Bangalore 560099

Hospital Address: Opp. Police Station, Rakhial Cross Road, Ahmedabad, Gujarat 380023

Tel +91 079 71222 228 | Email: info.ahd@narayanahealth.org | www.narayanahealth.org



Appointments

1800-309-0309

Emergencies

787-810-0900

Patient Name : Ms Krishna M Nathvani MRN : 12510000235627 Gender/Age : FEMALE , 34y (02/10/1988)			
Tri Iodo Thyronine (T3) (Competitive Immunoassay)	1.50	ng/mL	0.97-1.69
Thyroxine (T4) (Competitive Immunoassay)	10.7	ug/dl	5.53-11.0
TSH (Thyroid Stimulating Hormone) (Enhance Chemiluminescence-Immunometric)	2.809	mIU/L	Adults : 0.4001 - 4.049 Infant (1 - 23 months) : 0.5885 - 6.880 Children (2 -12 Yrs) : 0.7291 - 4.402 Adolescents (13-21 Yrs) : 0.4557 - 4.160 Pregnant women (1st trimester) : 0.1298 - 3.120 (2nd trimester) : 0.2749 - 2.652 (3rd trimester) : 0.3127 - 2.947

LIVER FUNCTION TEST(LFT)

Bilirubin Total (Colorimetric- Dual Wavelength- Reflectance Spectrophotometry)	0.4	mg/dL	0.2-1.3
Conjugated Bilirubin (Direct) (Dual Wavelength - Reflectance Spectrophotometry)	0.0	mg/dL	Adult: 0.0-0.3 Neonate: 0.0-0.6
Unconjugated Bilirubin (Indirect) (Dual Wavelength - Reflectance Spectrophotometry)	0.3	mg/dL	Adult: 0.0-1.1 Neonate: 0.6-10.5
Total Protein (Colorimetric - Biuret Method)	7.8	gm/dL	6.3-8.2
Serum Albumin (Colorimetric - Bromo-Cresol Green)	4.5	gm/dL	3.5-5.0
Serum Globulin	3.3	gm/dL	2.0-3.5
Albumin To Globulin (A/G)Ratio	1.4	-	1.1-2.5
SGOT (AST) (Multipoint-Rate With P-5-P (pyridoxal-5-phosphate))	23	U/L	Female: 14-36
SGPT (ALT) (Multipoint-Rate With P-5-P (pyridoxal-5-phosphate))	21	U/L	<35.0
Alkaline Phosphatase (ALP) (Multipoint-Rate - P-nitro Phenyl Phosphate, AMP Buffer)	63.2	U/L	38.0-126.0
Gamma Glutamyl Transferase (GGT) (Multipoint Rate-L-glutamyl-p-nitroanilide)	24.6	U/L	Adult: 12-58 Female:12-43 Male:15-73

--End of Report--



Patient Name : Ms Krishna M Nathvani MRN : 12510000235627 Gender/Age : FEMALE , 34y (02/10/1988)



Dr. Patel Avinash
M.D(Path)
Consultant - Pathologist

Note

- Abnormal results are highlighted.
- Results relate to the sample only.
- Kindly correlate clinically.



DEPARTMENT OF LABORATORY MEDICINE

Final Report

Patient Name : Ms Krishna M Nathvani MRN : 12510000235627 Gender/Age : FEMALE , 34y (02/10/1988)

Collected On : 08/04/2023 09:54 AM Received On : 08/04/2023 09:57 AM Reported On : 08/04/2023 11:37 AM

Barcode : 312304080061 Specimen : Whole Blood Consultant : Dr. Manish Maheshwari(GENERAL MEDICINE)

Sample adequacy : Satisfactory Visit No : OP-001 Patient Mobile No : 9429563981

BIOCHEMISTRY

Test	Result	Unit	Biological Reference Interval
HBA1C			
HbA1c (Turbidimetric Inhibition Immunoassay)	4.88	%	Both: Non Diabetic : < 5.6 Both: Pre Diabetic: 5.7-6.4 Both: Diabetic: => 6.5
Estimated Average Glucose (Turbidimetric Inhibition Immunoassay)	93.36	-	-

Interpretation:

- HbA1C above 6.5% can be used to diagnose diabetes provided the patient has symptoms. If the patient does not have symptoms with HbA1C>6.5%, repeat measurement on further sample. If the repeat test result is <6.5%, consider as diabetes high risk and repeat measurement after 6 months.
- HbA1C measurement is not appropriate in diagnosing diabetes in children, suspicion of type 1 diabetes, symptoms of diabetes for less than 2 months, pregnancy, hemoglobinopathies, medications that may result sudden increase in glucose, anemia, renal failure, HIV infection, malignancies, severe chronic hepatic, and renal disease.
- Any sample with >15% should be suspected of having a haemoglobin variant.

--End of Report--



Dr. Patel Avinash
M.D(Path)
Consultant - Pathologist

Note

- Abnormal results are highlighted.
- Results relate to the sample only.
- Kindly correlate clinically.



DEPARTMENT OF LABORATORY MEDICINE

Final Report

Patient Name : Ms Krishna M Nathvani MRN : 12510000235627 Gender/Age : FEMALE , 34y (02/10/1988)

Collected On : 08/04/2023 09:54 AM Received On : 08/04/2023 09:57 AM Reported On : 08/04/2023 11:34 AM

Barcode : 322304080037 Specimen : Whole Blood - ESR Consultant : Dr. Manish Maheshwari(GENERAL MEDICINE)

Sample adequacy : Satisfactory Visit No : OP-001 Patient Mobile No : 9429563981

HAEMATOLOGY

Test	Result	Unit	Biological Reference Interval
Erythrocyte Sedimentation Rate (ESR) (Westergren Method)	07	mm/hr	0.0-20.0

--End of Report--



Dr. Patel Avinash
M.D(Path)
Consultant - Pathologist

Note

- Abnormal results are highlighted.
- Results relate to the sample only.
- Kindly correlate clinically.



DEPARTMENT OF LABORATORY MEDICINE

Final Report

Patient Name : Ms Krishna M Nathvani MRN : 12510000235627 Gender/Age : FEMALE , 34y (02/10/1988)

Collected On : 08/04/2023 09:54 AM Received On : 08/04/2023 09:57 AM Reported On : 08/04/2023 11:34 AM

Barcode : 312304080060 Specimen : Plasma Consultant : Dr. Manish Maheshwari(GENERAL MEDICINE)

Sample adequacy : Satisfactory Visit No : OP-001 Patient Mobile No : 9429563981

BIOCHEMISTRY

Test	Result	Unit	Biological Reference Interval
Fasting Blood Sugar (FBS) (Colorimetric - Glucose Oxidase Peroxidase)	96	mg/dL	74.0-106.0

--End of Report--

Dr. Patel Avinash
M.D(Path)
Consultant - Pathologist

Note

- Abnormal results are highlighted.
- Results relate to the sample only.
- Kindly correlate clinically.



MC-4217



DEPARTMENT OF LABORATORY MEDICINE

Final Report

Patient Name : Ms Krishna M Nathvani MRN : 12510000235627 Gender/Age : FEMALE , 34y (02/10/1988)

Collected On : 08/04/2023 09:54 AM Received On : 08/04/2023 09:57 AM Reported On : 08/04/2023 11:37 AM

Barcode : 322304080038 Specimen : Whole Blood Consultant : Dr. Manish Maheshwari(GENERAL MEDICINE)

Sample adequacy : Satisfactory Visit No : OP-001 Patient Mobile No : 9429563981

HAEMATOLOGY

Test	Result	Unit	Biological Reference Interval
------	--------	------	-------------------------------

COMPLETE BLOOD COUNT (CBC)

Haemoglobin (Hb%) (Erythrocyte Lysis And Cyanide Free Determination-spectrophotometry)	13.4	gm/dL	12.0-16.0
Red Blood Cell Count (Electrical Impedance)	4.74	million/ μ l	4.0-5.2
PCV (Packed Cell Volume) / Hematocrit (Calculated)	39.8	%	33.0-51.0
MCV (Mean Corpuscular Volume) (Derived From RBC Histogram)	83.9	fL	80.0-100.0
MCH (Mean Corpuscular Haemoglobin) (Calculated)	28.2	pg	26.0-34.0
MCHC (Mean Corpuscular Haemoglobin Concentration) (Calculated)	33.6	g/L	32.0-36.0
Red Cell Distribution Width (RDW) (Derived From RBC Histogram)	14.8 H	%	11.1-13.1
Platelet Count (Electrical Impedance)	404	Thousand / μ L	150.0-450.0
Total Leucocyte Count(WBC) (Electrical Impedance)	8.1	Thousand / μ L	4.5-13.0

DIFFERENTIAL COUNT (DC)

Neutrophils	64.0	%	35.0-66.0
Lymphocytes	26.7	%	24.0-44.0
Monocytes	6.4 H	%	3.0-6.0
Eosinophils	2.2	%	0.0-3.0

Page 1 of 2

Narayana Multispeciality Hospital

(A unit of Narayana Hrudayalaya Limited) CIN: U85110KA2000PLC027497

Registered Office: 258/A, Bommasandra Industrial Area, Anekal Taluk, Bangalore 560099

Hospital Address: Opp. Police Station, Rakhial Cross Road, Ahmedabad, Gujarat 380023

Tel +91 079 71222 228 | Email: info.ahd@narayanahealth.org | www.narayanahealth.org



Appointments

1800-309-0309

Emergencies

787-810-0900

Patient Name : Ms Krishna M Nathvani MRN : 12510000235627 Gender/Age : FEMALE , 34y (02/10/1988)			
Basophils	0.7	%	0.0-1.0
Absolute Neutrophil Count	5.19	10 ³ cells/cumm	1.8-8.0
Absolute Lymphocyte Count	2.17	10 ³ cells/cumm	1.0-4.8
Absolute Monocyte Count	0.52	10 ³ cells/cumm	0.2-0.8
Absolute Eosinophil Count	0.18	10 ³ cells/cumm	0.03-0.35
Absolute Basophil Count	0.06	10 ³ cells/cumm	0.0-0.3

As per the recommendation of International Council for Standardization in Hematology, the differential counts are additionally being reported as absolute numbers.

BLOOD GROUP & RH TYPING

Blood Group	B	-	-
RH Typing	Positive	-	-

--End of Report--



Dr. Patel Avinash
 M.D(Path)
 Consultant - Pathologist

Note

- Abnormal results are highlighted.
- Results relate to the sample only.
- Kindly correlate clinically.



08-04-2023 10:55:11

12510000235627

Name: KRISHNA, NATHWANI

Age: 34 Years

Gender: Female

Vent. Rate

PR Interval

QRS Duration

QT/QTc Interval

P/QRS/T Axes

QTc/Hodges

84 bpm

154 ms

88 ms

364/406 ms

66/63/64 deg

Sinus rhythm

Anterior T wave abnormality is borderline for age and gender

Borderline ECG

Unconfirmed Diagnosis

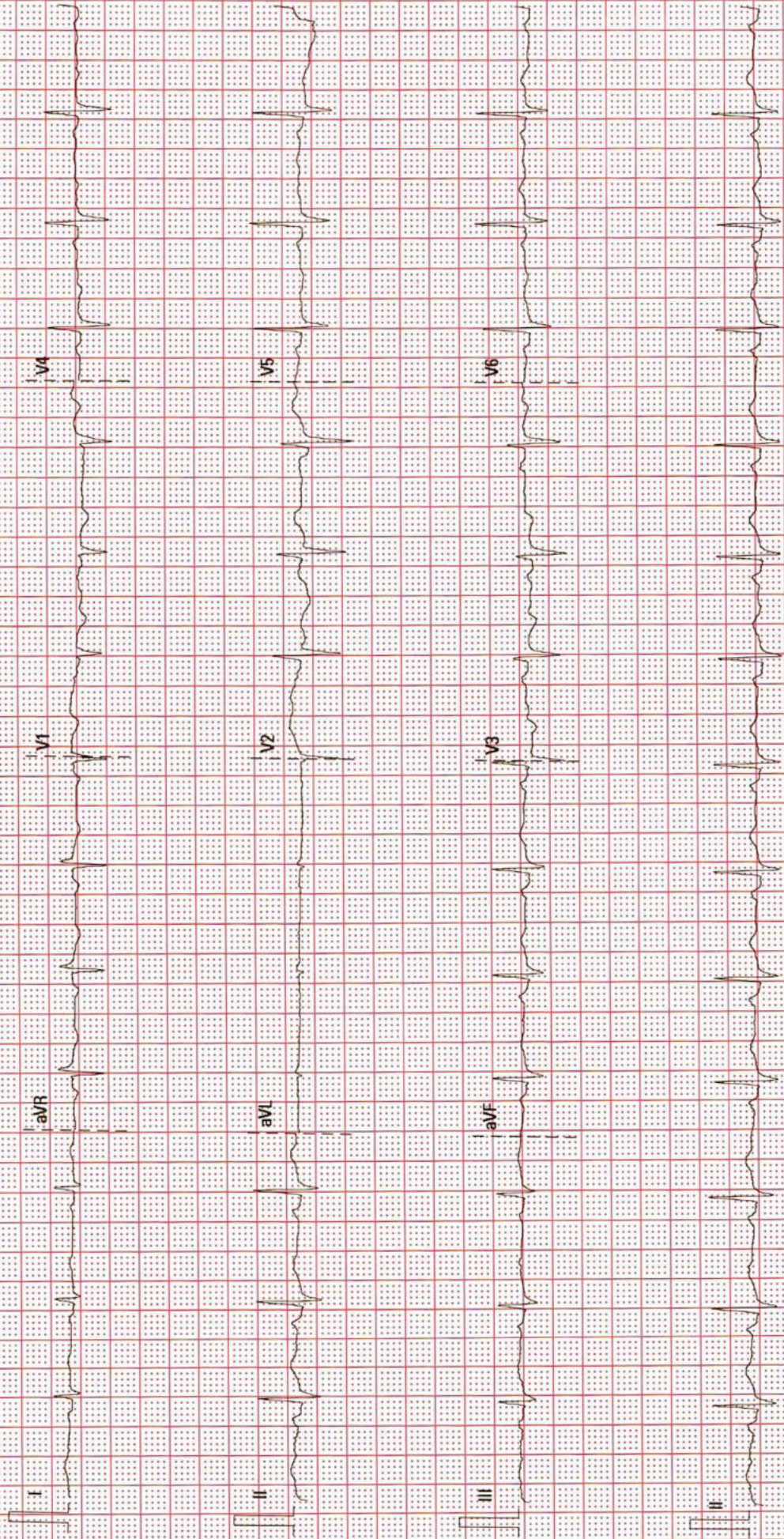

25 mm/s

10 mm/mV

50 Hz

BDP 35 Hz

02.10.00/V28.4.1

SM-FIL-210323Z7

DEPARTMENT OF CARDIOLOGY

MRN: : 12510000235627

Date : 08/04/2023

Patient Name: Ms Krishna M Nathvani

Consultant : DR. MANISH MAHESHWARI

Sex / Age : (female / 34y)

2D ECHO CARDIOGRAPHY

- ❖ NO RWMA AT REST
- ❖ NORMAL LV SYSTOLIC FUNCTION. LVEF : 60 %
- ❖ NORMAL LV COMPLIANCE.
- ❖ LA & LV , RA & RV ARE NORMAL
- ❖ MITRAL VALVE IS NORMAL. NO MR
- ❖ AORTIC VALVE IS NORMAL , NO AR
- ❖ TRICUSPID VALVE IS NORMAL. TRIVIALTR
- ❖ NO PAH. RVSP : 26 MMHG
- ❖ PULMONARY VALVE IS NORMAL. NO PR.

Dr. NIRAJ KORADIA
M.B.D.CARDIO
Non Invasive cardiologist

Dr. MANIK CHOPRA
MD, DM (Cardio.)
Consultant Interventional Cardiologist

Patient Name	Krishna M Nathvani	Requested By	
MRN	12510000235627	Procedure Date Time	08-04-2023 10:19:27
Age/Sex	34Y 6M/Female	Hospital	NH-AHMEDABAD

CHEST RADIOGRAPH (PA VIEW)

- The lung fields appear normal.
- The cardiac size is within normal limit.
- The costophrenic angles are clear. No evidence of pleural effusion or pneumothorax.
- The visualized bones and soft tissue structures appear normal.
- Both the diaphragmatic domes appear normal.

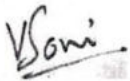

Dr. Viral Soni
M.D. (Radio Diagnosis)

* This is a digitally signed valid document. Reported Date/Time: 08-04-2023 11:25:57

Patient Name	Krishna M Nathvani	Requested By	Dr. Manish Maheshwari
MRN	12510000235627	Procedure DateTime	08-04-2023 11:52:49
Age/Sex	34 Yrs / Female	Hospital	NH-AHMEDABAD

U.S.G OF ABDOMEN WITH PELVIS:

LIVER: Appears normal in size and normal echopattern. No focal lesion is seen. No dilated IHBR is seen. PV and CBD at porta appear normal.

GALL BLADDER: Distended and shows few calculi of size ranging from 2-4 mm within. No cholecystitis is seen. Wall thickness is normal.

PANCREAS: Visualized head and proximal body of pancreas appears normal.

SPLEEN: Appears normal in size and echotexture. No focal lesion is seen.

BOTH KIDNEYS: Normal in size and echotexture.

No evidence of stone or hydronephrosis is seen in either kidney.

Cortical thickness appears normal on either side.

Corticomedullary differentiation is maintained in either kidney.

U.BLADDER: Distended and appears normal. No stone or mass is seen.

UTERUS: Anteverted. Normal in size and shows a pedunculated lesion of size 16 x 18 mm at fundus - possibility of subserosal fibroid. Endometrial cavity is empty. ET: 9.2 mm.

BOTH OVARIES: No adnexal mass is seen on either side.

Defect of size 19 mm seen in umbilical region with herniation of omental fat.

No undue dilatation or thickening is noted in visualized bowel loops.

No e/o free fluid is seen in peritoneal cavity.

No significantly enlarged node is seen in mesentery or pre & paraaortic region.

COMMENTS:

- Few small gall bladder calculi.
- A pedunculated lesion at fundus of uterus - possibility of subserosal fibroid.
- Umbilical hernia.



Dr. Viral Soni

M.D. (Radio Diagnosis)

This is a digitally signed valid document. Reported Date/Time: 08-04-2023 11:57:42

Page 1 of 1

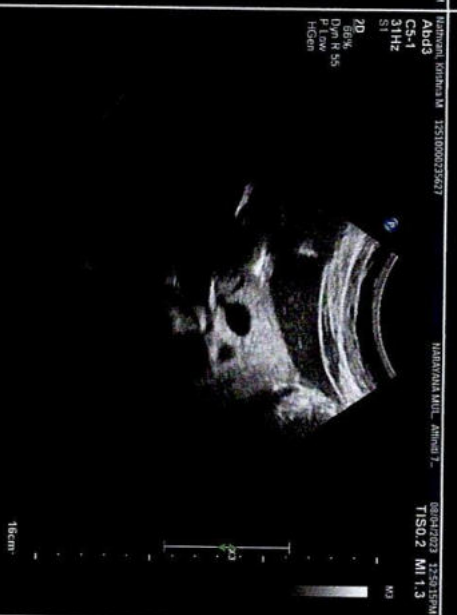



NARAYANA MULTISPECIALTY HOSPITAL
NARAYANA MULTISPECIALTY HOSPITAL
NARAYANA MULTISPECIALTY HOSPITAL
NARAYANA MULTISPECIALTY HOSPITAL
NARAYANA MULTISPECIALTY HOSPITAL
NARAYANA MULTISPECIALTY HOSPITAL
NARAYANA MULTISPECIALTY HOSPITAL
NARAYANA MULTISPECIALTY HOSPITAL
NARAYANA MULTISPECIALTY HOSPITAL
NARAYANA MULTISPECIALTY HOSPITAL

340 RC

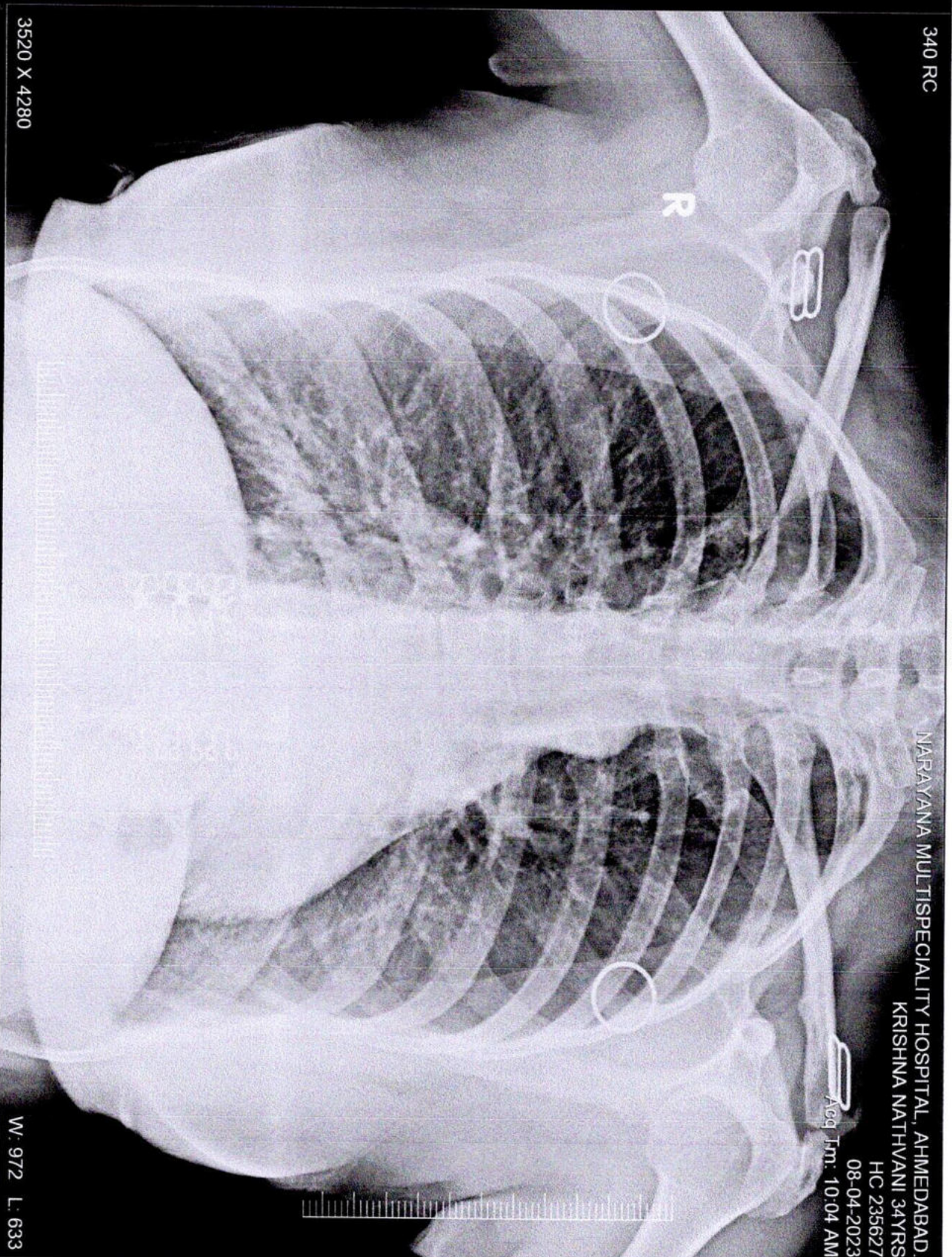

NARAYANA MULTISPECIALTY HOSPITAL, AHMEDABAD.
KRISHNA NATHVANI 34YRS

HC 235627
08-04-2023
Acq Tm: 10:04 AM

3520 X 4280

KRISHNA NATHVANI 34YRS HC 235627 340 RC 08-04-2023
NARAYANA MULTISPECIALTY HOSPITAL, AHMEDABAD.

W: 972 L: 633