



GOVERNMENT OF INDIA

नितिन कुमार
Nitin Kumar
जन्म तिथि/ DOB: 16/12/1990
पुरुष / MALE

2275 5912 0863

DR. NITIN AGARWAL
 MBBS, MD
 Regn. No. DMC-R-1436



ONEPLUS ULTRASOUND LAB
 47, Harsh Vihar, Pitam Pura,
 Delhi-110034
 Ph. 011-42480101, 9599913051
 E-mail: oneplusul@gmail.com

आध्यात्मिक-आम आदमी का अधिकार

2275 5912 0863

पिन - 110085

आर.ए.सी.
 आर.ए.सी. रोड,
 7, आर.ए.सी. रोड, आर.ए.सी.
 डी.ए. 110085

आर.ए.सी. रोड, आर.ए.सी.
 4291 आर.ए.सी. रोड, आर.ए.सी.
 12-12 आर.ए.सी. रोड, आर.ए.सी.

आर.ए.सी. रोड, आर.ए.सी.
 12-12 आर.ए.सी. रोड, आर.ए.सी.

Address:
 4291, Sector 7, Pitam Pura, Delhi-110034

आर.ए.सी. रोड, आर.ए.सी.

आर.ए.सी. रोड, आर.ए.सी.

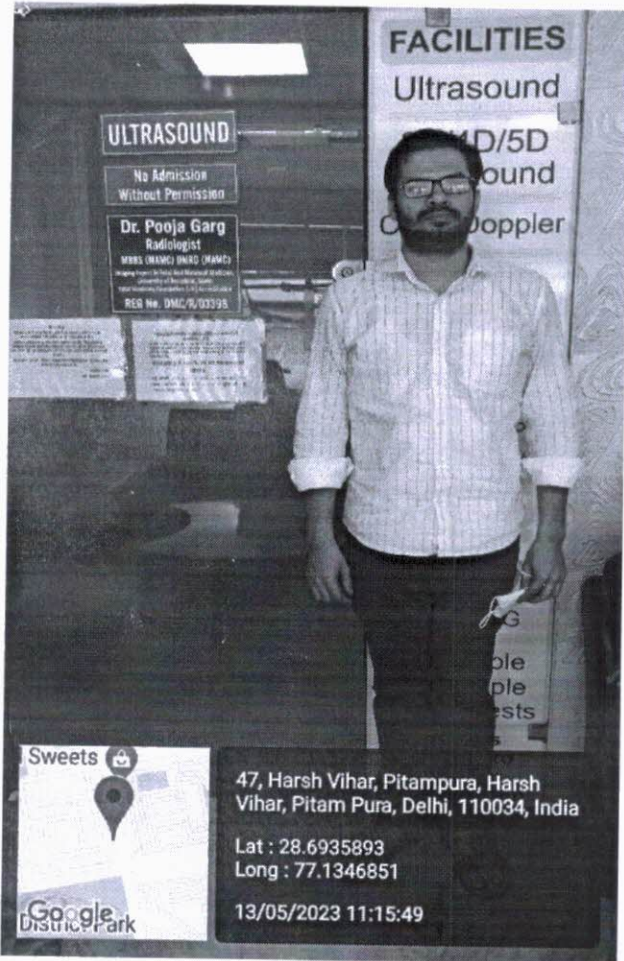

Dr. NITIN AGARWAL
MBBS, MD
Regn. No. DMC-R-1436

ONEPLUS ULTRASOUND LAB
47, Harsh Vihar, Pitam Pura,
Delhi-110034
Ph. 011-42480101, 9599913051
E-mail: oneplusul@gmail.com



OnePLUS
Ultrasound Lab
— QUALITY FIRST... ALWAYS! —

Dr. Nitin Agarwal
Pathologist & Director
Ex. Sr. Res. MAMC
& Lok Nayak Hospital
Ex. Chief of Lab Dr. Lal Path Labs.

Dr. Pooja (Garg) Agarwal
Radiologist & Director
MAMC & Lok Nayak Hospital

Handwritten initials

I am not able to give my stool test due to
time shortage.

Handwritten signature
NITIN Kumar

Handwritten signature

Dr. NITIN AGARWAL
MBBS, MD
Regn. No. DMC-R-1436

47, Harsh Vihar, Pitampura, New Delhi-110034 | Ph.: 011-42480101, 9599913051
E-mail: oneplusul@gmail.com | Web.: www.oneplusul.in

Clinical correlation is essential for final diagnosis. • If test results are unsatisfactory please contact personally or on phone. • This report is for perusal of doctors only.
• All disputes Subject to Delhi Jurisdiction only. • Not for medicolegal purposes. • All congenital anomalies in a foetus may not be diagnosed in routine obstetric ultrasound.

1

2

ONEPLUS ULTRASOUND LAB

47, HARSH VIHAR, PITAMPURA, DELHI- 110034

Mr. NITIN KUMAR
 ID : 2228
 Age : 31/M
 Ref. by : MEDIWHEEL
 Indication1 :
 Indication2 :
 Indication3 :
 COMMENTS : Moderate Right Axis Deviation Sinus Rhythm.

HHMM : 1777/6
 Recorded : 13-5-2023 10:07
 Medication1 :
 Medication2 :
 Medication3 :

BPM : 98
 BP : 114/74
 P Axis : 78 deg
 QRS Axis : 96 deg
 T Axis : 78 deg

P duration : 86 msec
 PR duration : 140 msec
 QRS duration : 103 msec
 QT Interval : 296 msec
 QTc Interval : 362 msec

Raw E.C.G.(Seq)

Unconfirmed Report Reviewed By:
 Cardiologist

Dr. P.K. GUPTA
M.B.B.S, MD
 Reg. No-1071

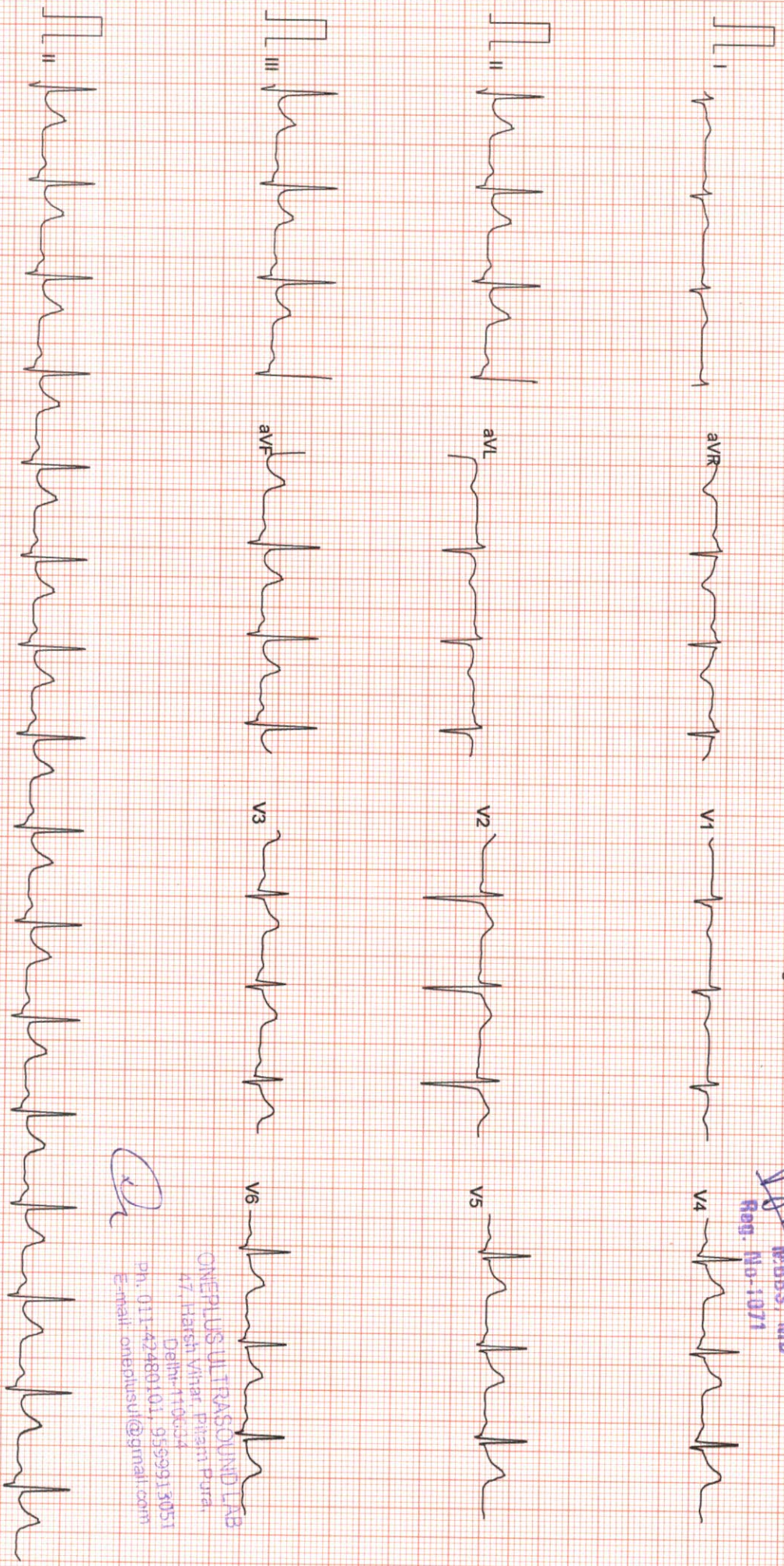

Filtered

25mm/sec 10mm/mV

CardCom, INDIA

Dr

ONEPLUS ULTRASOUND LAB
 47, Harsh Vihar, Pitampura,
 Delhi-110034
 Ph: 011-42480101, 9599313051
 E-mail: onplusul@gmail.com

ONEPLUS ULTRASOUND LAB

47, HARSH VIHAR PITAMPURA DELHI 110034

Mr. NITIN KUMAR
 Age/Sex : 31/M
 Ref. by : MEDWHEEL
 Indication1 :
 Indication2 :
 Indication3 :

ID : 996
 H/Wt : 177/76
 Recorded : 13-5-2023 10:12

TREADMILL TEST SUMMARY REPORT
 Protocol: BRUCE
 History:
 Medication1 :
 Medication2 :
 Medication3 :

PHASE	PHASE TIME	STAGE TIME	SPEED (Km./Hr.)	GRADE (%)	H.R. (BPM)	B.P. (mmHg)	RPP X100	II	ST LEVEL (mm) V2	V5	METS
SUPINE											
STANDING											
STAGE 1	2:59	2:59	2.70	10.00	97	114/74	103	1.4	1.5	1.4	4.80
STAGE 2	5:59	2:59	4.00	12.00	109	124/76	120	1.2	1.2	1.2	7.10
STAGE 3	8:59	2:59	5.40	14.00	131	136/80	148	1.1	1.3	1.3	10.00
STAGE 4	11:59	2:59	6.70	16.00	146	148/82	193	1.1	1.4	1.2	14.00
STAGE 5	12:29	0:29	8.00	18.00	162	158/86	230	0.9	0.5	1.4	14.00
PEAK EXER	12:38	0:38			163	170/88	277	0.7	0.6	0.8	14.97
RECOVERY	2:59	2:59	0.00	0.00	114	120/76	136	0.5	1.0	0.6	15.27

RESULTS
 Exercise Duration : 12:38 Minutes
 Max Heart Rate : 163 bpm 86 % of target heart rate 189 bpm
 Max Blood Pressure : 170/88 mmHg
 Max Work Load : 15.27 METS
 Reason of Termination :

Not for use

Dr. P.K. GUPTA
 MBBS, MD
 Reg. No-1071
 Cardiologist



ONEPLUS ULTRASOUND LAB
 47, Harsh Vihar Pitampura,
 Delhi-110034
 Ph, 011-42480101, 9599913051
 E-mail: oneplusul@gmail.com

ONEPLUS ULTRASOUND LAB

SUPINE
PRETEST

ST @ 10mm/mV
80ms PostJ

Mr. NITIN KUMAR
I.D. : 996
AGE/SEX : 31/M
RECORDED : 13-5-2023 10:12

RATE : 91 BPM
B.P. : 114/74 mmHg

RAW ECG

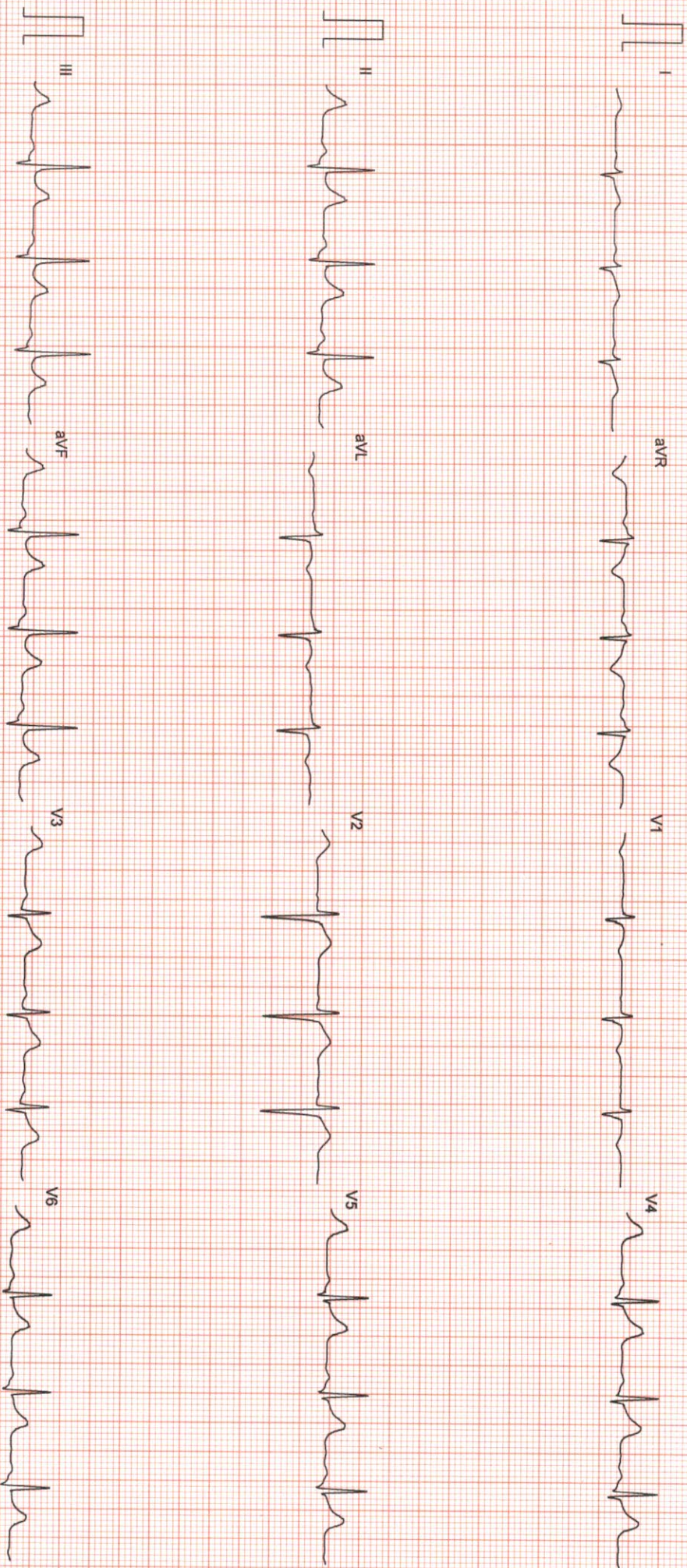

Filtered

25mm/sec 10mm/mV

CardCom, INDIA Ph.:091-731-2620740, TeleFax:091-731-2431214

ONEPLUS ULTRASOUND LAB
47 Harsh Vihar Pitambara,
Delhi-110034
Ph. 011-42480101, 9599913051
E-mail: oneplusul@gmail.com

ONEPLUS ULTRASOUND LAB

Mr. NITIN KUMAR
I.D. : 996
AGE/SEX : 31/M

STANDING
PRETEST

RECORDED : 13-5-2023 10:12

RATE : 94 BPM
B.P. : 114/74 mmHg

ST @ 10mm/mV
80ms PostJ

LINKED MEDIUM

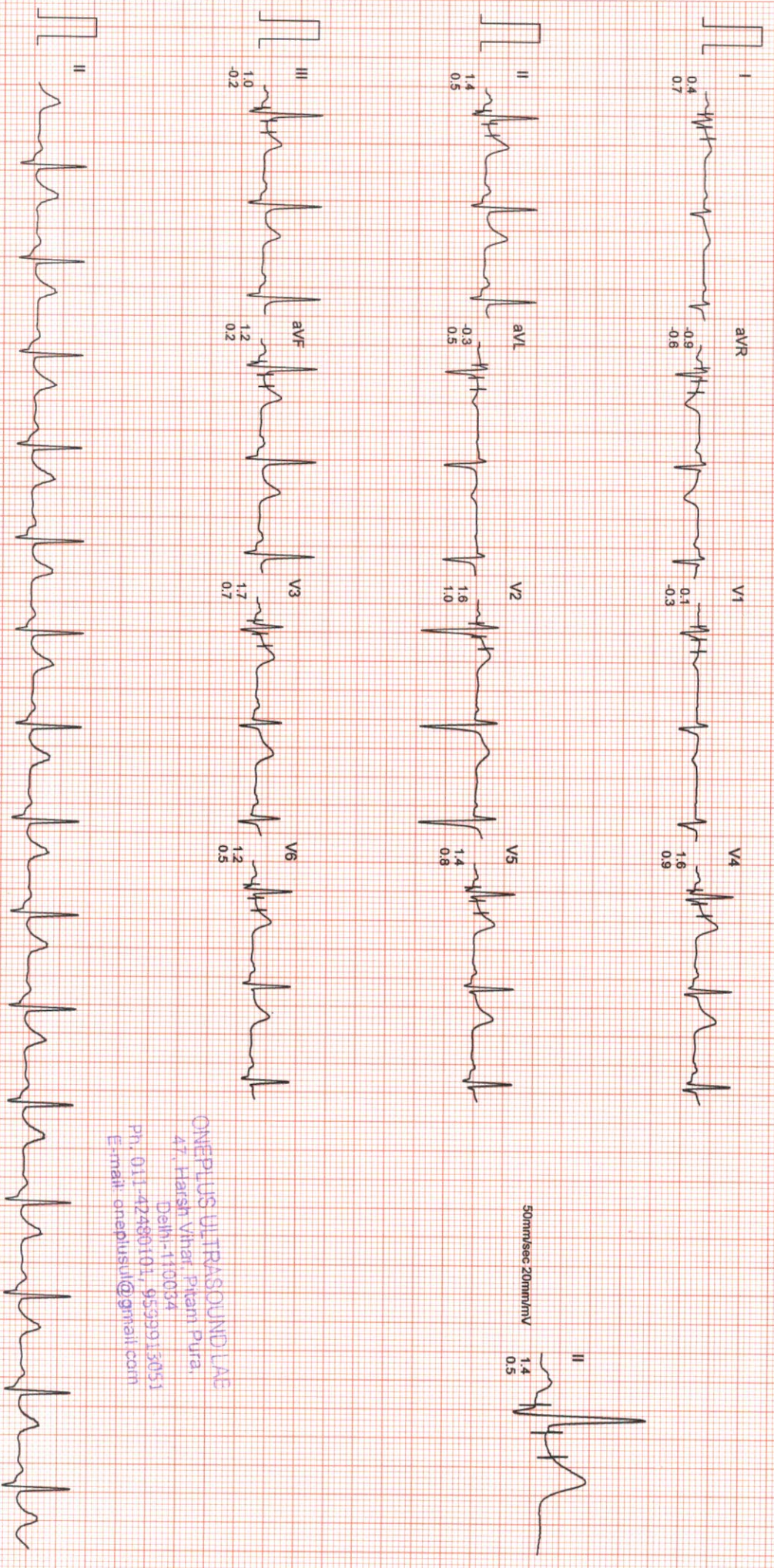

ONEPLUS ULTRASOUND LAE
47, Harsh Vihar Pitam Pura,
Delhi-110034
Ph. 011-42480101, 9539915051
E-mail: oneplusul@gmail.com

ONEPLUS ULTRASOUND LAB

Mr. NITIN KUMAR
I.D. : 996
AGE/SEX : 31/M
RECORDED : 13-5-2023 10:12

RATE : 97 BPM
B.P. : 124/76 mmHg

BRUCE
EXERCISE 1
PHASE TIME : 2:59
STAGE TIME : 2:59

ST @ 10mm/mV
80ms PostJ
SPEED : 2.7 Km./Hr.
GRADE : 10.0 %
LINKED MEDIAN

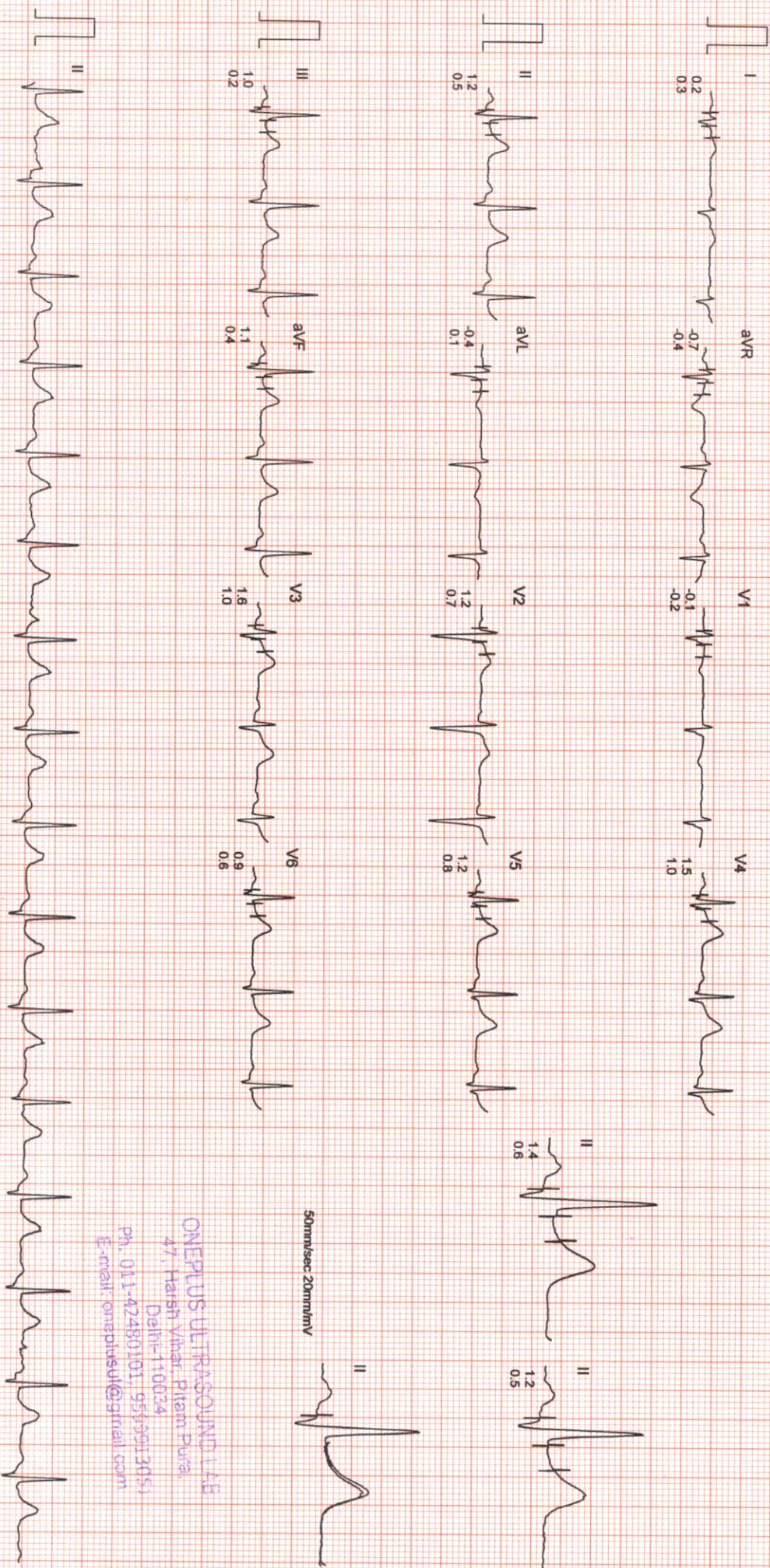

ONEPLUS ULTRASOUND LAB
47, Harsh Vihar, Pitampura,
Delhi-110034
Ph. 011-42480101, 9559913051
E-mail: onepplusuf@gmail.com

ONEPLUS ULTRASOUND LAB

Mr. NITIN KUMAR

I.D. : 996

AGE/SEX : 31/M

RECORDED : 13-5-2023 10:12

RATE : 109 BPM

B.P. : 136/80 mmHg

BRUCE
EXERCISE 2

PHASE TIME : 5:59

STAGE TIME : 2:59

ST @ 10mm/mV
80ms PostJ

SPEED : 4.0 Km/Hr.

GRADE : 12.0 %

LINKED MEDIAN

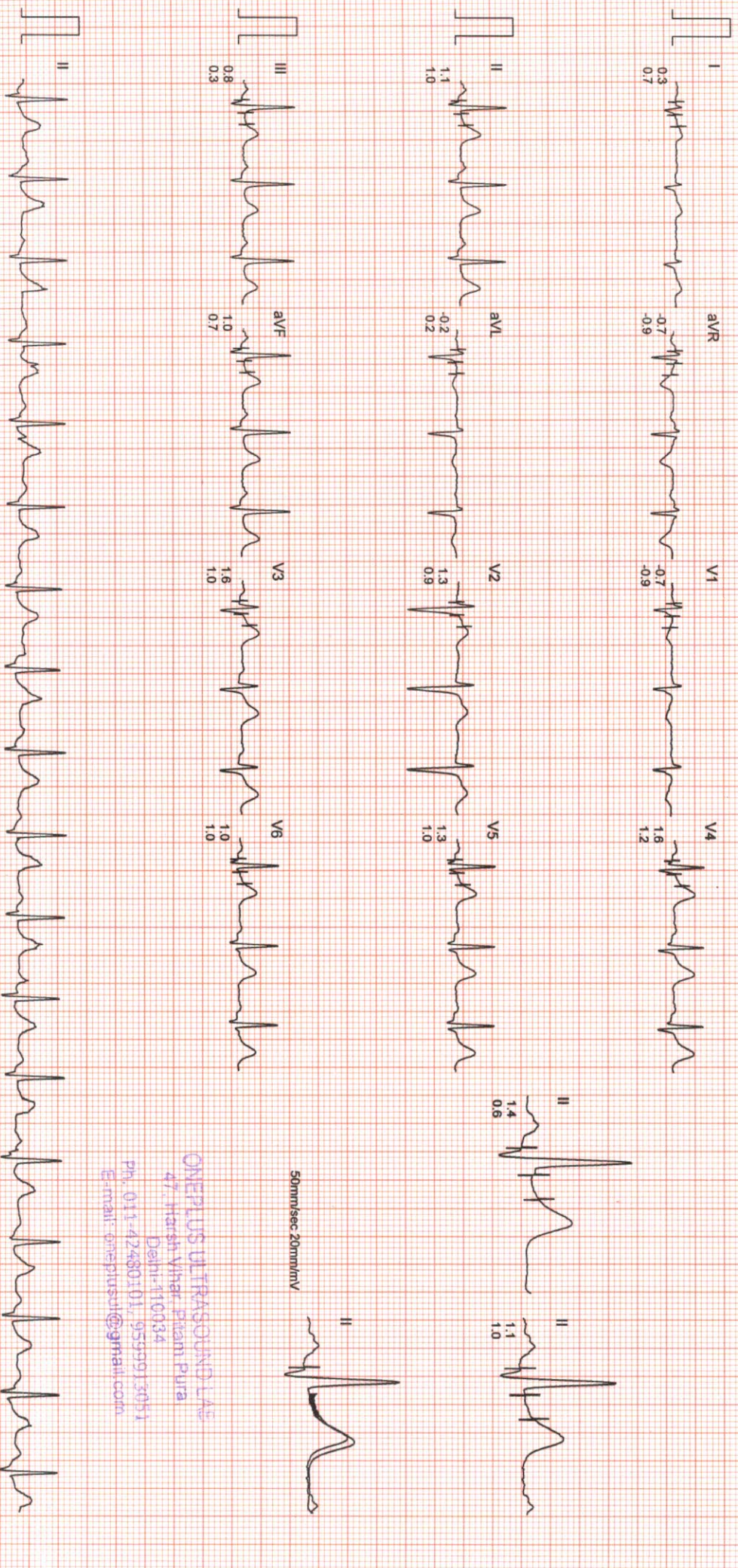

ONEPLUS ULTRASOUND LAB
47, Harsh Vihar, Pitam Pura
Delhi-110034
Ph. 011-42480101, 9599913051
E-mail: oneplusul@gmail.com

Filtered

Computer Corrected Baseline

25mm/sec 10mm/mV

CardiCom, INDIA Ph.:091-731-2620740, Telefax:091-731-2431214

ONEPLUS ULTRASOUND LAB

Mr. NITIN KUMAR

I.D. : 996

AGE/SEX : 31/M

RECORDED : 13-5-2023 10:12

RATE : 131 BPM
B.P. : 148/92 mmHg

BRUCE

EXERCISE 3

PHASE TIME : 8:59

STAGE TIME : 2:59

ST @ 10mm/mV

80ms PostJ

SPEED : 5.4 Km./Hr.

GRADE : 14.0 %

LINKED MEDIAN

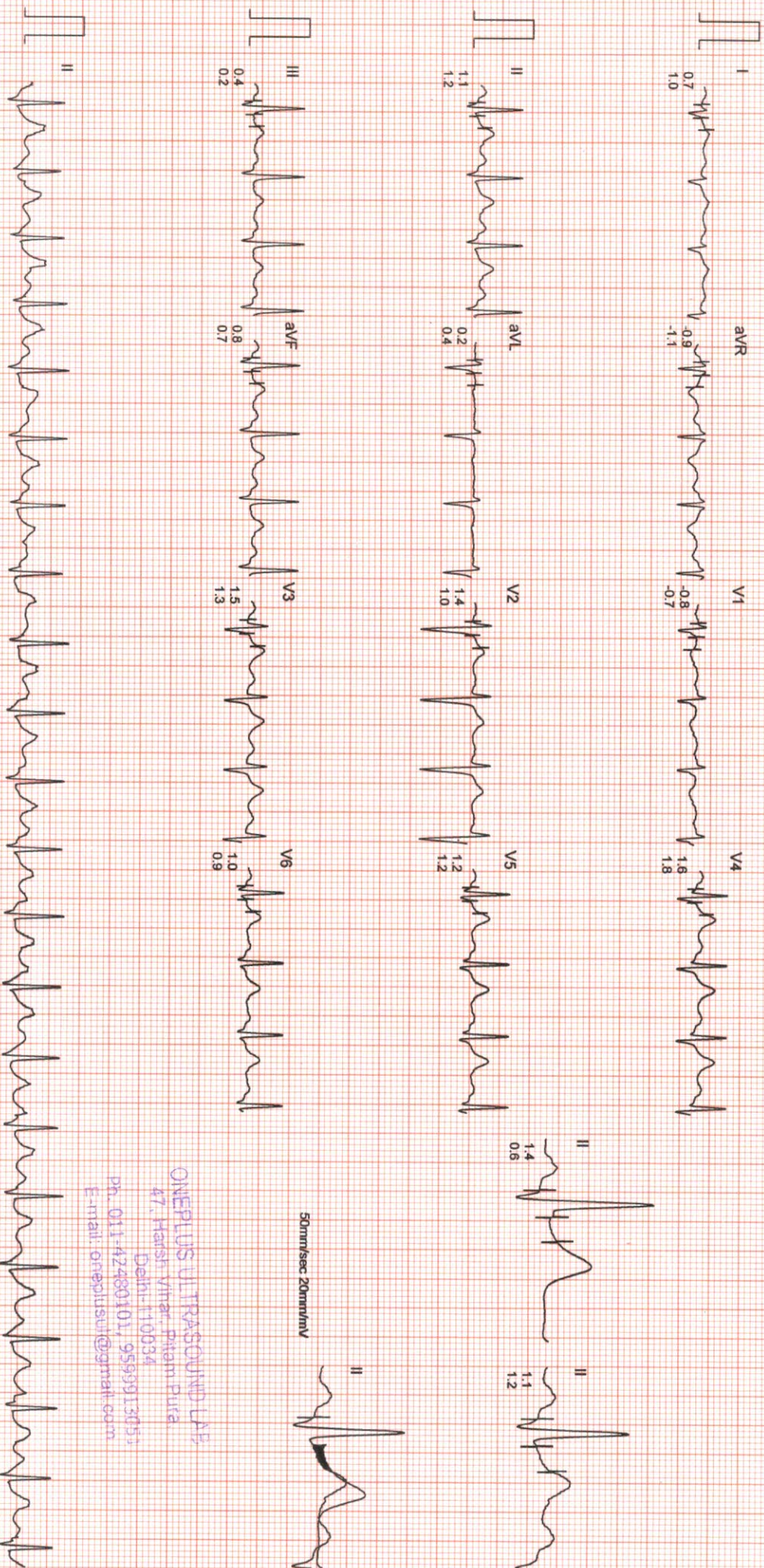

50mm/sec 20mm/mV

ONEPLUS ULTRASOUND LAB
47, Harsh Vihar, Pitampura,
Delhi-110034
Ph. 011-42480101, 9599913053
E-mail: oneplusul@ymail.com

Filtered

Computer Corrected Baseline

25mm/sec 10mm/mV

CardiComr, INDIA Ph.:091-731-2620740, Telex:ax-091-731-2431214

ONEPLUS ULTRASOUND LAB

Mr. NITIN KUMAR

I.D. : 996

AGE/SEX : 31/M

RECORDED : 13-5-2023 10:12

RATE : 146 BPM
B.P. : 158/86 mmHg

BRUCE

EXERCISE 4

PHASE TIME : 11:59

STAGE TIME : 2:59

ST @ 10mm/mV

80ms PostJ

SPEED : 6.7 Km./HR.

GRADE : 16.0 %

LINKED MEDIAN

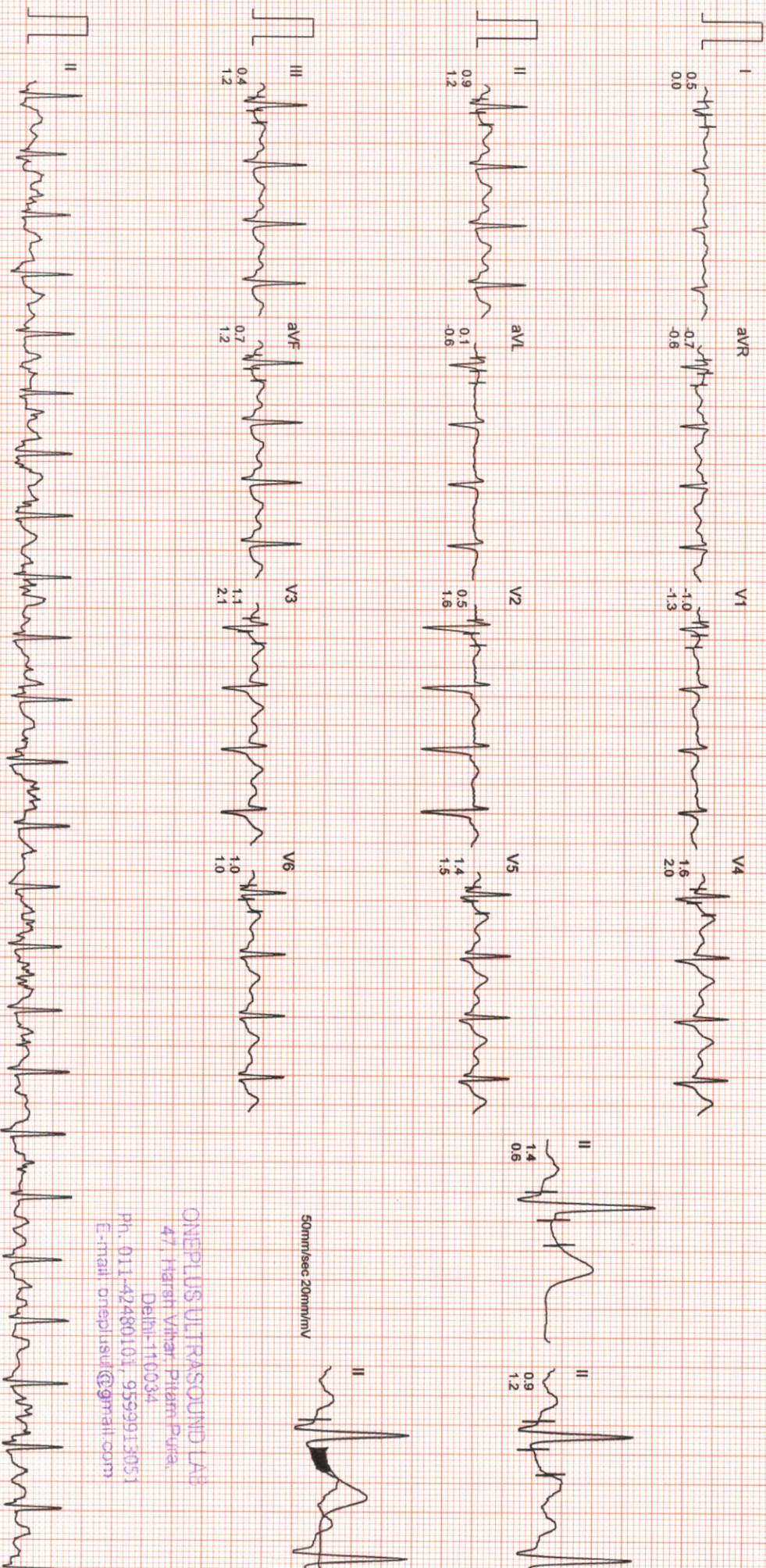

50mm/sec 20mm/mV

ONEPLUS ULTRASOUND LAB

47, Harsh Vihar, Pitam Pura,

Delhi-110034

Ph. 011-42480101, 9599913051

E-mail: onepulsul@gnratl.com

Filtered

Computer Corrected Baseline

25mm/sec 10mm/mV

CardiCom, INDIA Ph.:091-731-2620740,Telefax:091-731-2431214

ONEPLUS ULTRASOUND LAB

Mr. NITIN KUMAR
I.D. : 996
AGE/SEX : 31/M
RECORDED : 13-5-2023 10:12

BRUCE
EXERCISE 5
PHASE TIME : 12:29
STAGE TIME : 0:29

ST @ 10mm/mV
80ms PostJ
SPEED : 8.0 Km./Hr.
GRADE : 18.0 %

LINKED-MEDIAN

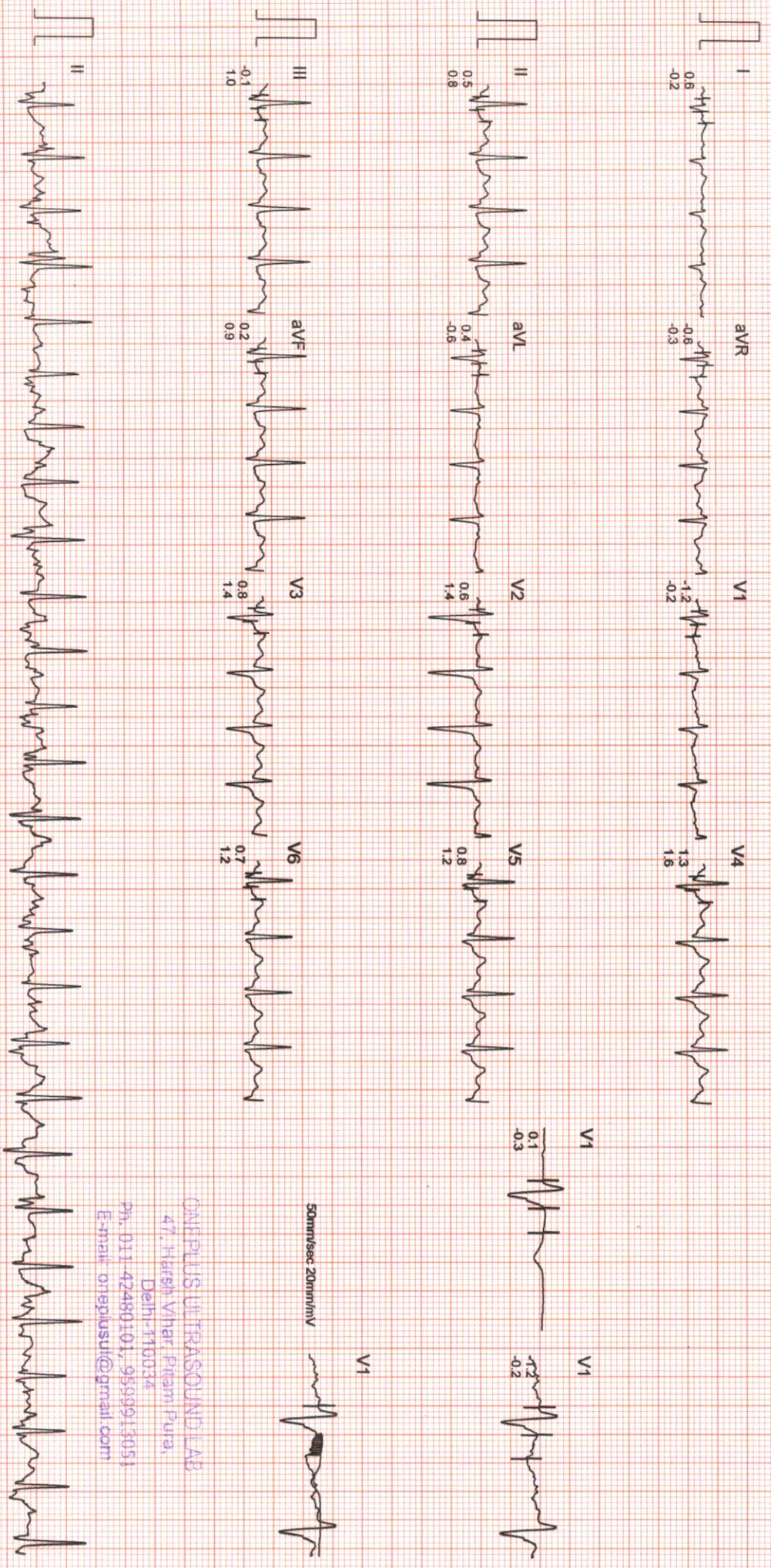

Filtered Computer Corrected Baseline 25mm/sec - 10mm/mV Cardicom, INDIA Ph.:091-731-2620740, Telefax:091-731-2431214

ONEPLUS ULTRASOUND LAB
47, Hareesh Vihar, Pitam Pura,
Delhi-110034
Ph. 011-42480101, 9599913051
E-mail: o1epiusul@gmail.com

ONEPLUS ULTRASOUND LAB

Mr. NITIN KUMAR
I.D. : 996

AGE/SEX : 31/M

RECORDED : 13-5-2023 10:12

RATE : 163 BPM
B.P. : 170/88 mmHg

BRUCE

PEAK EXER

PHASE TIME : 12:38

STAGE TIME : 0:38

ST @ 10mm/mV
80ms PostJ

SPEED : 8.0 Km./Hr.
GRADE : 18.0 %

LINKED MEDIUM

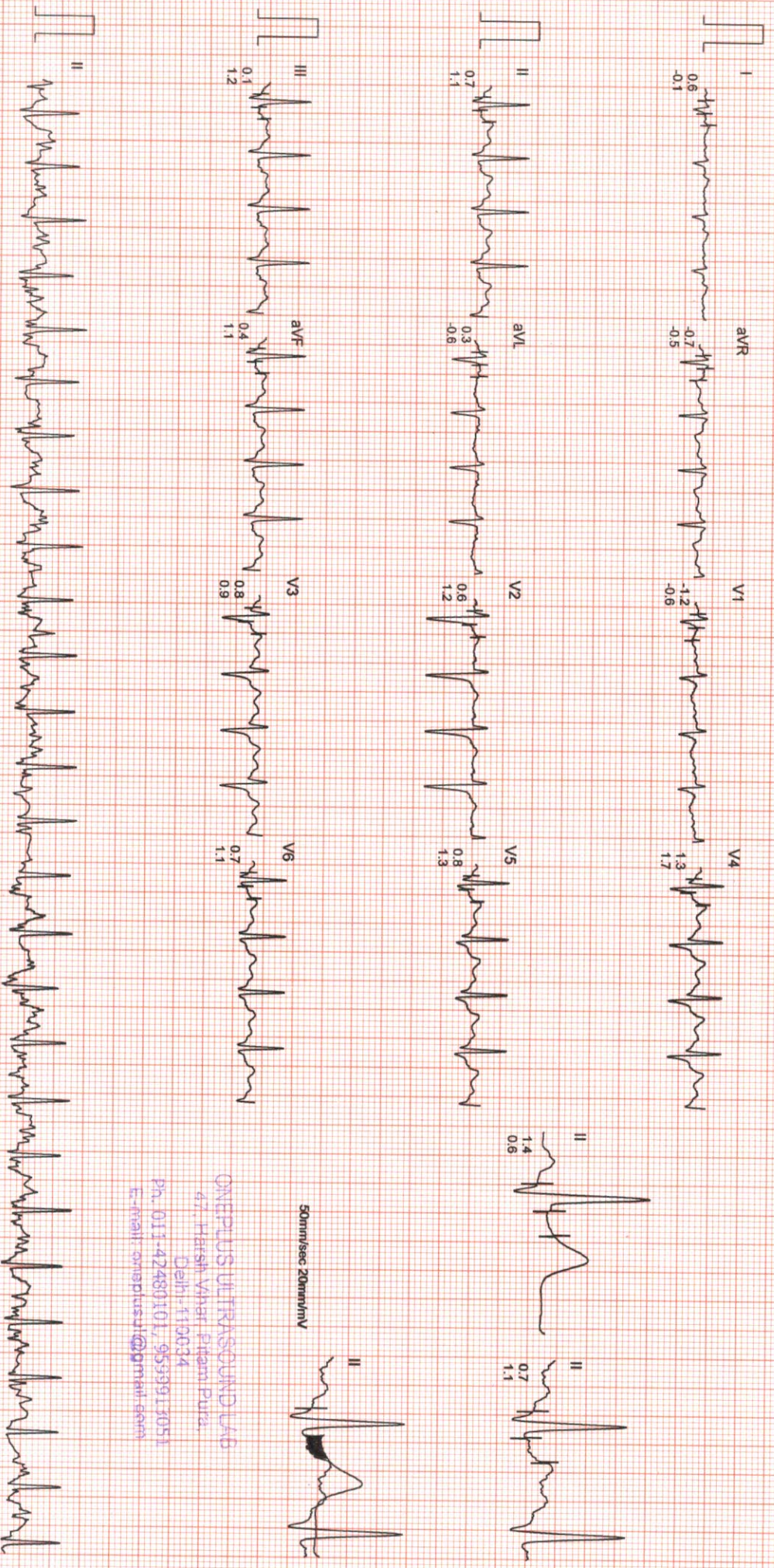

50mm/sec 20mm/mV

ONEPLUS ULTRASOUND LAB
47, Hareesh Vihar, Pitam Pura,
Delhi-110034
Ph. 011-42480101, 9539911051
E-mail: onepplusul@omah.com

ONEPLUS ULTRASOUND LAB

Mr. NITIN KUMAR
I.D. : 996
AGE/SEX : 31/M
RECORDED : 13-5-2023 10:12

RATE : 114 BPM
B.P. : 120/76 mmHg

BRUCE
RECOVERY
PHASE TIME : 2:59

ST @ 10mm/mV
80ms PostJ
SPEED : 0.0 Km./Hr.
GRADE : 0.0 %
LINKED MEDIAN

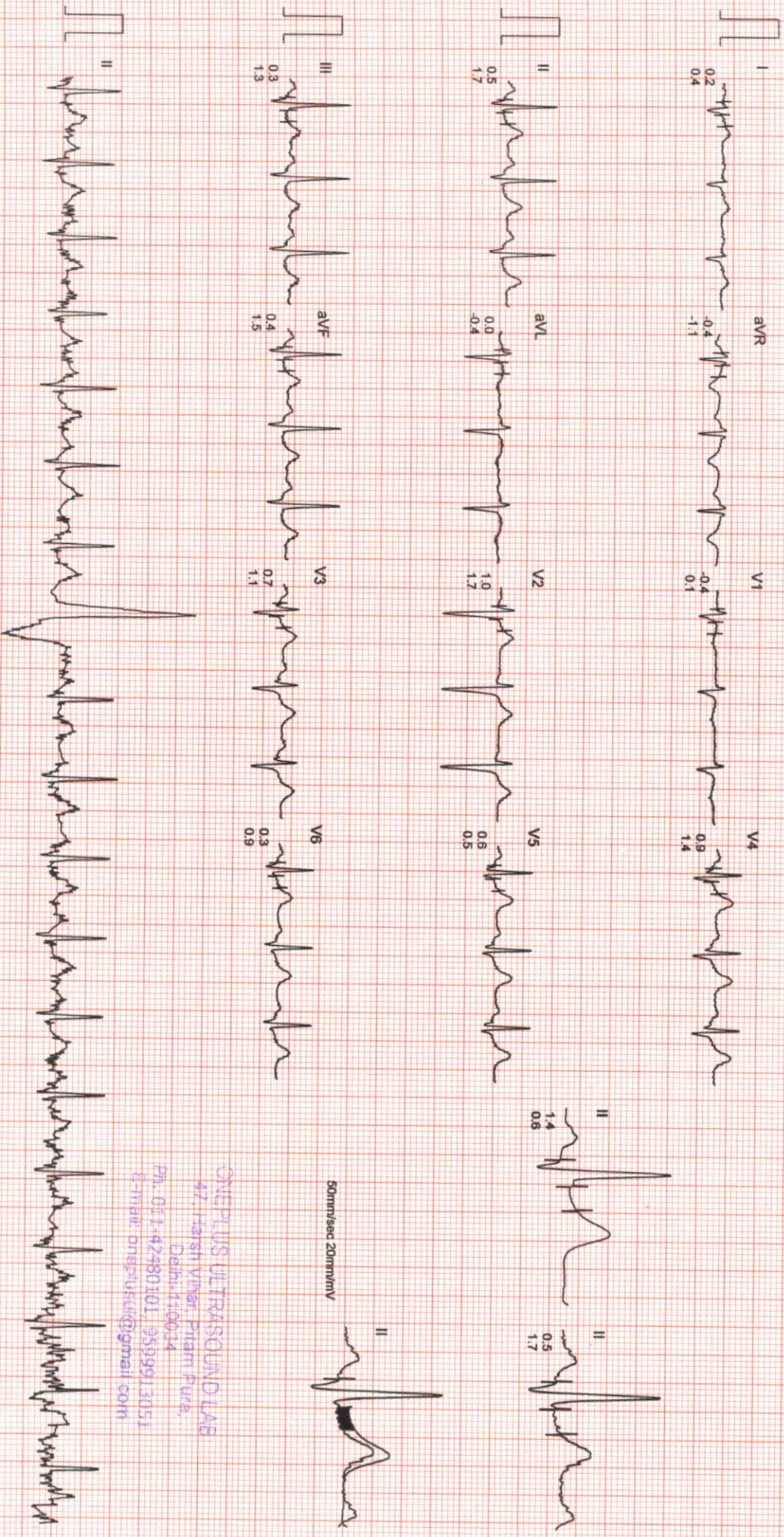

ONEPLUS ULTRASOUND LAB
47, Harsh Vihar, Pitam Pura,
Delhi-110034
Ph. 011-42480101, 9599913053
E-mail: oneplusul@ gmail .com

STAGE	HR	BP	SpO2
SUPINE	91 bpm	114/74	98ms PostU
STANDING	94 bpm	114/74	80ms PostU
STAGE 1	97 bpm	124/76	80ms PostU
STAGE 2	109 bpm	136/80	80ms PostU
STAGE 3	131 bpm	148/82	80ms PostU
STAGE 4	146 bpm	159/86	80ms PostU
PEAK EXERCISE	163 bpm	170/88	80ms PostU
RECOVERY	114 bpm	120/76	80ms PostU



ONEPLUS ULTRASOUND LAB
 47, Harsh Vihar, Pitam Pura
 Delhi-110034
 Ph. 011-42480101, 953901303
 E-mail: oneplusul@gmail.com

STANDING
 0.0kmph
 0.0%
 94 bpm
 B.P. 114/74
 80ms PostJ

PEAK EXERCISE
 12:38
 8.0kmph
 18.0%
 163 bpm
 B.P. 170/88
 80ms PostJ

STANDING
 0.0kmph
 0.0%
 94 bpm
 B.P. 114/74
 80ms PostJ

PEAK EXERCISE
 12:38
 0.38
 8.0kmph
 18.0%
 163 bpm
 B.P. 170/88
 80ms PostJ

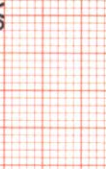
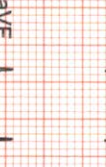
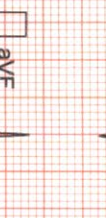
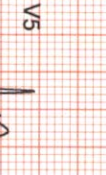
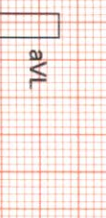
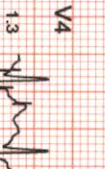
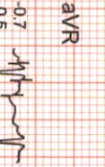
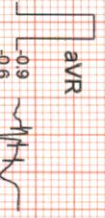
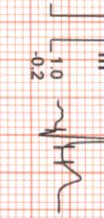
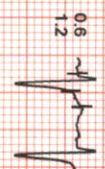
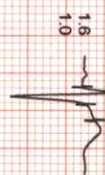
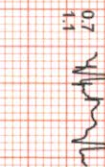
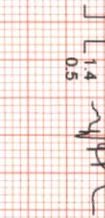
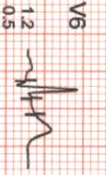
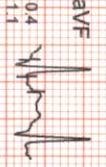
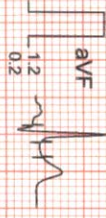
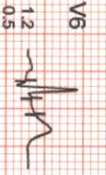
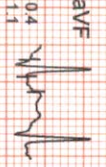
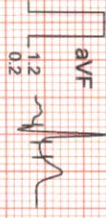
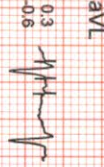
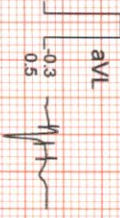
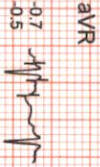
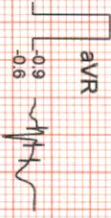
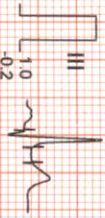
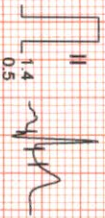

ONEPLUS ULTRASOUND LAB
 A7, Farish Vihar, Green Park,
 Delhi-110034
 Ph: 011-42490101, 9589913051
 E-mail: oplus@oneplusultrasound.com



OnePLUS Ultrasound Lab

Dr. Nitin Agarwal

Pathologist & Director
Ex. Sr. Res. MAMC
& Lok Nayak Hospital
Ex. Chief of Lab Dr. Lal Path Labs.

Dr. Pooja (Garg) Agarwal

Radiologist & Director
MAMC & Lok Nayak Hospital



ITDOSE INFO SYSTEMS PVT. LTD.

NAME: **MR. NITIN KUMAR**
 AGE/GENDER: **31 YRS/Male**
 PATIENT ID: **:114081**
 REFERRED BY: **Dr. MEDIWHEEL**
 CENTRE NAME: **ONEPLUS ULTRASOUND LAB**

Barcode No: **:10144612**
 SPECIMEN DATE: **:13/May/2023 09:38AM**
 SPECIMEN RECEIVED: **:13/May/2023 10:09AM**
 REPORT DATE: **:13/May/2023 02:00PM**
 LAB NO.: **:012305130023**

Test Name	Result	Unit	Ref. Range
-----------	--------	------	------------

HAEMATOLOGY

Medi Wheel Health checkup < 40 Male

Glycosylated Hemoglobin (HbA1c)	5.3	%	Non Diabetic adults <5.7 Prediabetic (at risk) 5.7-6.4 Diabetes >6.4
Estimated average blood glucose (eag)	105		
Reference range (mg/dl):	90 - 120:Excellent control, 121 - 150:Good Control, 151 - 180:Average Control, 181 - 210:Action Suggested		
>211:Panic value			

BLOOD GROUP (ABO)

Rh typing: **B POSITIVE**

NOTE :

- * Apart from major A,B,H antigens which are used for ABO grouping and Rh typing, many minor blood group antigens exist. Agglutination may also vary according to titre of antigen and antibody.
- * So before transfusion, reconfirmation of blood group as well as cross-matching is needed.
- * Presence of maternal antibodies in newborns, may interfere with blood grouping.
- * Auto agglutination (due to cold antibody, falciparum malaria, sepsis, internal malignancy etc.) may also cause erroneous result.

CBC

Haemoglobin	14.4	g/dl	13.0-17.0
Total Leucocyte Count	5300	/cumm	4000-10000
Differential leucocyte count			
Neutrophils	64.3	%	40-80
Lymphocyte	29.30	%	20-40
Monocytes	4.00	%	2-10
Eosinophils	2.0	%	1-6
Basophils	0.4	%	0-2
RBC Count	5.90	million/cumm	4.5 - 5.5

checked by.

Dr NITIN AGARWAL
 MBBS, MD (PATHOLOGY)
 DMC/R/01438

47, Harsh Vihar, Pitampura, New Delhi-110034 | Ph.: 011-42480101, 9599913051
 E-mail: onepusul@gmail.com | Web.: www.onepusul.in

Clinical correlation is essential for final diagnosis. • If test results are unsatisfactory please contact personally or on phone. • This report is for perusal of doctors only.
 • All disputes Subject to Delhi Jurisdiction only. • Not for medicolegal purposes. • All congenital anomalies in a foetus may not be diagnosed in routine obstetric ultrasound.



OnePLUS Ultrasound Lab

Dr. Nitin Agarwal

Pathologist & Director
Ex. Sr. Res. MAMC
& Lok Nayak Hospital
Ex. Chief of Lab Dr. Lal Path Labs.

Dr. Pooja (Garg) Agarwal

Radiologist & Director
MAMC & Lok Nayak Hospital



NAME: **Mr. NITIN KUMAR**

AGE/GENDER: **:31 YRS/Male**

PATIENT ID: **:114081**

REFERRED BY: **:Dr. MEDIWHEEL**

CENTRE NAME: **:ONEPLUS ULTRASOUND LAB**

Barcode No: **:10144612**

SPECIMEN DATE: **:13/May/2023 09:38AM**

SPECIMEN RECEIVED: **:13/May/2023 10:09AM**

REPORT DATE: **:13/May/2023 02:00PM**

LAB NO.: **:012305130023**

Test Name	Result	Unit	Ref. Range
PCV(Hematocrit)	48.5	%	40-50
MCV	82.8	fL	83-101
MCH	24.6	Pg	27-32
MCHC	29.7	G/dL	32-35
RDW-CV	14.1	%	11.4-14.0
Platelet count	242000	/cumm	150000-450000

BIOCHEMISTRY

Blood sugar fasting	85	mg/dL	70-110
Blood sugar pp	134	mg/dL	70.0-140.0
Bun (blood urea nitrogen)	13.50	mg/dl	8.9-21.6
Uric acid, serum	4.3	mg/dl	3.5-7.2
Creatinine, serum	0.6	mg/dl	0.60-1.2

LFT(LIVER FUNCTION TEST)

Bilirubin Total	0.52	mg/dl	0.1-1.2
Bilirubin Conjugated	0.32	mg/dl	0-0.4
Bilirubin Unconjugated	0.2	mg/dl	up to 0.7
SGOT (AST)	19	U/L	0-46
SGPT (ALT)	27	U/L	0-49
Alkaline phosphatase	67	U/L	40-129
Gamma glutamyl transpeptidase	26	U/L	10-45
Total Protein	7.2	gm/dl	6.60 - 8.70
Albumin serum	4.2	g/dL	3.0-5.2
Globulin	3.00	gm/dl	1.8-3.4
Albumin/Globulin Ratio	1.40		1.10 - 2.50

LIPID PROFILE

Cholesterol	187	mg/dl	50-200
Triglycerides	81	mg/dL	25-150
HDL Cholesterol	48	mg/dL	40 - 60

Checked By.

Dr. NITIN AGARWAL
M.B.B.S., M.D. (Pathology)
DMC/R/01456
MBBS MD(PATHOLOGIST)

47, Harsh Vihar, Pitampura, New Delhi-110034 | Ph.: 011-42480101, 9599913051

E-mail: oneplusul@gmail.com | Web.: www.oneplusul.in

Page 2 of 5

Clinical correlation is essential for final diagnosis. • If test results are unsatisfactory please contact personally or on phone. • This report is for perusal of doctors only.
• All disputes Subject to Delhi Jurisdiction only. • Not for medicolegal purposes. • All congenital anomalies in a foetus may not be diagnosed in routine obstetric ultrasound.



OnePLUS Ultrasound Lab

Dr. Nitin Agarwal
Pathologist & Director
Ex. Sr. Res. MAMC
& Lok Nayak Hospital
Ex. Chief of Lab Dr. Lal Path Labs.

Dr. Pooja (Garg) Agarwal
Radiologist & Director
MAMC & Lok Nayak Hospital



NAME: **Mr. NITIN KUMAR**
 AGE/GENDER: :31 YRS/Male
 PATIENT ID: :114081
 REFERRED BY: :Dr. MEDIWHEEL
 CENTRE NAME: :ONEPLUS ULTRASOUND LAB

Barcode No: :10144612
 SPECIMEN DATE: :13/May/2023 09:38AM
 SPECIMEN RECEIVED: :13/May/2023 10:09AM
 REPORT DATE: :13/May/2023 02:00PM
 LAB NO.: :012305130023

Test Name	Result	Unit	Ref. Range
LDL cholesterol	123	mg/dL	<130
VLDL cholesterol	16.2	mg/dL	5-40
Cholesterol/HDL Ratio	3.9		Low Risk 3.3-4.97 Average Risk 4.4-7.1 Moderate Risk 7.1-11.0 High Risk >11.0
LDL/HDL Ratio	2.6		0 - 3.55

According to ATP III and NCEP guidelines

Parameter	Normal	Desirable	Borderline	High
Total cholesterol	<200		200-239	240
Triglycerides	<150	150-199	200-499	500
LDL	Optimal <100	130-159	160-180	190
	Near Optimal 100-129			
HDL	<40 : LOW 60 : HIGH			

BUN/Creatinine ratio			
Bun (blood urea nitrogen)	13.50	mg/dl	8.9-21.6
CREATININE	0.60	mg/dl	0.30-1.10
BUN/Creatinine ratio	22.50		10.0 - 20.0

ENDOCRINOLOGY

THYROID PROFILE(T3,T4,TSH)

Triiodothyronine total [t3]	0.95	ng/dl	0.52-1.9
Thyroxine total [t4]	8.60	µg/dl	4.4 - 10.8
TSH (Thyroid Stimulating Hormone)	1.36	µIU/ml	0.25-5.0

AGE WISE VARIATION IN TSH

AGE	TSH(µIU/ml)	AGE	TSH(µIU/ml)
-----	-------------	-----	-------------

Checked By.

Dr. NITIN AGARWAL
 MBBS, MD
 DMC/R/01436
 MAMC & Lok Nayak Hospital
 MAMC (PATHOLOGIST)

47, Harsh Vihar, Pitampura, New Delhi-110034 | Ph.: 011-42480101, 9599913051
 E-mail: onepusul@gmail.com | Web.: www.oneplusul.in

Clinical correlation is essential for final diagnosis. • If test results are unsatisfactory please contact personally or on phone. • This report is for perusal of doctors only. • All disputes Subject to Delhi Jurisdiction only. • Not for medicolegal purposes. • All congenital anomalies in a foetus may not be diagnosed in routine obstetric ultrasound.



OnePLUS Ultrasound Lab

QUALITY FIRST... ALWAYS!

Dr. Nitin Agarwal
Pathologist & Director
Ex. Sr. Res. MAMC
& Lok Nayak Hospital
Ex. Chief of Lab Dr. Lal Path Labs.

Dr. Pooja (Garg) Agarwal
Radiologist & Director
MAMC & Lok Nayak Hospital



NAME	:Mr. NITIN KUMAR	Barcode No	:10144612
AGE/GENDER	:31 YRS/Male	SPECIMEN DATE	:13/May/2023 09:38AM
PATIENT ID	:114081	SPECIMEN RECEIVED	:13/May/2023 10:09AM
REFERRED BY	:Dr. MEDIWHEEL	REPORT DATE	:13/May/2023 02:00PM
CENTRE NAME	:ONEPLUS ULTRASOUND LAB	LAB NO.	:012305130023

Test Name	Result	Unit	Ref. Range
1-4 weeks	1.00 - 19.0	16-20 yrs	0.25 - 5.0
1-12 mths	1.70 - 9.1	21 - 80 yrs	0.25 - 5.0
1-5 yrs	0.80 - 8.2	I st trimester	0.25 - 5.0
6-10 yrs	0.25 - 5.0	II nd trimester	0.50 - 5.0
11-15 yrs	0.25 - 5.0	III rd trimester	0.4 - 6.0

Reference ranges - Interpretation of Diagnostic tests - (Jacques Wallach)

1. Primary hypothyroidism is accompanied by depressed serum T3 and T4 values and elevated serum TSH level.
2. Primary hyperthyroidism is accompanied by elevated serum T3 and T4 levels along with depressed TSH values.
3. Slightly elevated T3 levels may be found in pregnancy and estrogen therapy, while depressed levels may be encountered in severe illness, renal failure and during therapy with drugs like propranolol and propyl thiouracil.
4. Although elevated TSH levels are nearly always indicative of primary hypothyroidism, and may be seen in secondary thyrotoxicosis

CLINICAL PATHOLOGY

URINE ROUTINE

Physical examination

Quantity	30	ML
Colour	PALE YELLOW	
Transparency	CLEAR	CLEAR
Sp.gravity	1.015	1.010-1.030
pH	6.00	
Reaction	ACIDIC	ACIDIC

Chemical examination

Urine protein	NIL	NIL
Urine sugar	NIL	NIL
Bilirubin, urine	NEGATIVE	NEGATIVE
Urobilinogen	NORMAL	NORMAL
Ketones	NEGATIVE	NEGATIVE

Microscopic examination

Pus cells.	3-4	/HPF	0-2
------------	-----	------	-----

Checked By.

Dr NITIN AGARWAL
MBBS, MD (PATHOLOGY)
DMC/R/01436

47, Harsh Vihar, Pitampura, New Delhi-110034 | Ph.: 011-42480101, 9599913051
E-mail: oneplusul@gmail.com | Web.: www.oneplusul.in

Page 4 of 5



OnePLUS Ultrasound Lab

— QUALITY FIRST... ALWAYS! —

Dr. Nitin Agarwal
Pathologist & Director
Ex. Sr. Res. MAMC
& Lok Nayak Hospital
Ex. Chief of Lab Dr. Lal Path Labs.

Dr. Pooja (Garg) Agarwal
Radiologist & Director
MAMC & Lok Nayak Hospital



NAME	:Mr. NITIN KUMAR	Barcode No	:10144612
AGE/GENDER	:31 YRS/Male	SPECIMEN DATE	:13/May/2023 09:38AM
PATIENT ID	:114081	SPECIMEN RECEIVED	:13/May/2023 10:09AM
REFERRED BY	:Dr. MEDIWHEEL	REPORT DATE	:13/May/2023 02:00PM
CENTRE NAME	:ONEPLUS ULTRASOUND LAB	LAB NO.	:012305130023

Test Name	Result	Unit	Ref. Range
Epithelial cells	1-2	/HPF	NIL
R.B.C.	NIL	/HPF	NIL
Casts	NIL	/HPF	NIL
Crystals	NIL	/HPF	NIL
Bacteria	NIL	/HPF	NIL
Others.	NIL	NIL	NIL

*** End Of Report ***

Checked By.

Dr. NITIN AGARWAL
M.B.B.S., MD (Pathology)
DMC/R/01438
DR. NITIN AGARWAL
MBBS, MD (PATHOLOGIST)

47, Harsh Vihar, Pitampura, New Delhi-110034 | Ph.: 011-42480101, 9599913051
E-mail: oneplusul@gmail.com | Web.: www.oneplusul.in

Page 5 of 5



OnePLUS
Ultrasound Lab
— QUALITY FIRST... ALWAYS! —

Dr. Nitin Agarwal

Pathologist & Director
Ex. Sr. Res. MAMC
& Lok Nayak Hospital
Ex. Chief of Lab Dr. Lal Path Labs.

Dr. Pooja (Garg) Agarwal

Radiologist & Director
MAMC & Lok Nayak Hospital

Name	: Mr. NITIN KUMAR	Age/Sex	: 31 YRS/Male
Ref. By	: Dr. MEDIWHEEL	Lab No	: 012305130023
Date	: 13-May-2023	Patient ID	: LSHHI114081

ULTRASOUND EXAMINATION----WHOLE ABDOMEN

Liver is normal in size and outline with normal echopattern. No abscess or mass lesion seen. Hepatic veins, portal vein, IVC and aorta are normal. Intrahepatic biliary radicles are not dilated. CBD is normal in caliber.

Gall bladder is well distended with anechoic lumen. Wall thickness is normal.

Both kidneys are normal in size, shape, position, outline and echopattern. Corticomedullary differentiation is maintained. No pelvicalyceal dilation or calculus or mass lesion is seen.

Spleen is normal in size and echotexture. No mass lesion seen.

Pancreas is normal in size, outline and echotexture.

Urinary bladder is normal in shape and position. No evidence of intravesical stone or mass seen.

Prostate is normal in size, shape and echopattern.

Prostate measures 3.5 x 2.7 x 2.6 cm. **Weight of prostate is 13.4 grams.**

No abnormal bowel wall thickening seen in right iliac fossa.

No free fluid seen anywhere in abdomen.

IMPRESSION: Normal Study.

DR. POOJA GARG
RADIOLOGIST

Dr. POOJA GARG
REG NO. DMC/R/03398
M.B.B.S., D.M.R.D.
Reg No. DMC/R/03398
Radiologist

Type By : darshita

47, Harsh Vihar, Pitampura, New Delhi-110034 | Ph.: 011-42480101, 9599913051

E-mail: oneplusul@gmail.com | Web.: www.oneplusul.in

WS80A MR NITIN 31/M
OnePlus Ultrasound Lab MI 1.4 13-05-2023
CA1-7A / Abdomen / FR 24Hz Tls 0.1 11:10:23 AM
2D G58 DR135-FAB P90 Frq Pen. 17.0cm

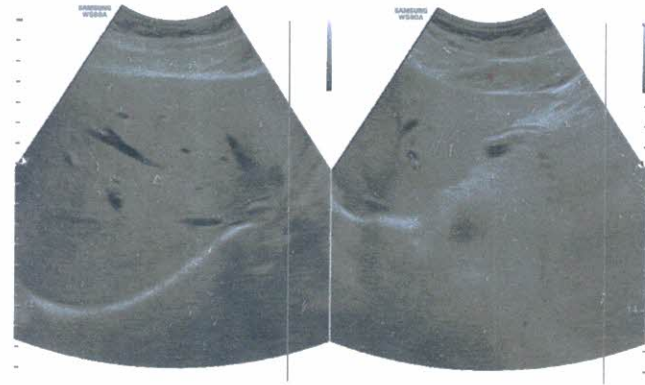

WS80A MR NITIN 31/M
OnePlus Ultrasound Lab MI 1.4 13-05-2023
CA1-7A / Abdomen / FR 24Hz Tls 0.1 11:10:29 AM
2D G58 DR135-FAB P90 Frq Pen. 17.0cm



WS80A MR NITIN 31/M
OnePlus Ultrasound Lab MI 1.4 13-05-2023
CA1-7A / Abdomen / FR 24Hz Tls 0.1 11:10:34 AM
2D G58 DR135-FAB P90 Frq Pen. 17.0cm



WS80A MR NITIN 31/M
OnePlus Ultrasound Lab MI 1.4 13-05-2023
CA1-7A / Abdomen / FR 24Hz Tls 0.1 11:10:39 AM
2D G58 DR135-FAB P90 Frq Pen. 17.0cm



WS80A MR NITIN 31/M
OnePlus Ultrasound Lab MI 1.4 13-05-2023
CA1-7A / Abdomen / FR 24Hz Tls 0.1 11:10:55 AM
2D G58 DR135-FAB P90 Frq Pen. 17.0cm



WS80A MR NITIN 31/M
OnePlus Ultrasound Lab MI 1.4 13-05-2023
CA1-7A / Abdomen / FR 24Hz Tls 0.1 11:11:10 AM
2D G58 DR135-FAB P90 Frq Pen. 17.0cm

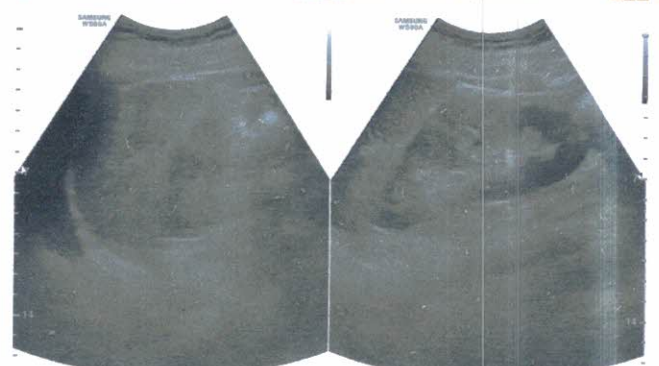

WS80A MR NITIN 31/M
OnePlus Ultrasound Lab MI 1.4 13-05-2023
CA1-7A / Abdomen / FR 24Hz Tls 0.1 11:11:23 AM
2D G54 DR135-FAB P90 Frq Pen. 17.0cm



WS80A MR NITIN 31/M
OnePlus Ultrasound Lab MI 1.4 13-05-2023
CA1-7A / Abdomen / FR 24Hz Tls 0.1 11:11:50 AM
2D G54 DR135-FAB P90 Frq Pen. 17.0cm



D1 4.08 cm
D2 2.71 cm
D3 3.54 cm
Vol. 13.46 ml

D1 2.68 cm
D2 2.71 cm



04871

01/15/2008 11:24:00 AM
01/15/2008 11:24:00 AM

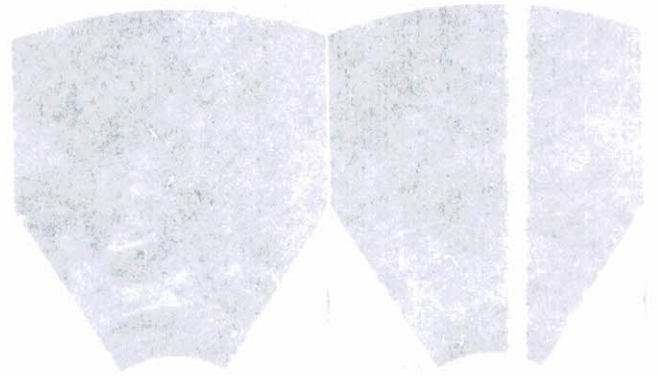

04872

01/15/2008 11:24:00 AM

01/15/2008 11:24:00 AM
01/15/2008 11:24:00 AM

01/15/2008 11:24:00 AM



04873

01/15/2008 11:24:00 AM

01/15/2008 11:24:00 AM
01/15/2008 11:24:00 AM

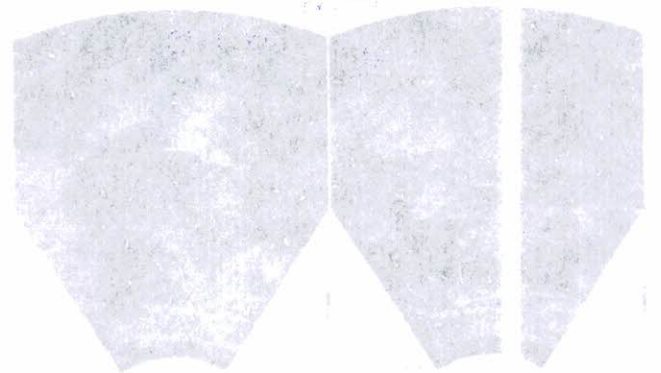

04874

01/15/2008 11:24:00 AM

01/15/2008 11:24:00 AM
01/15/2008 11:24:00 AM

01/15/2008 11:24:00 AM



04875

01/15/2008 11:24:00 AM

01/15/2008 11:24:00 AM
01/15/2008 11:24:00 AM



04876

01/15/2008 11:24:00 AM

01/15/2008 11:24:00 AM
01/15/2008 11:24:00 AM

01/15/2008 11:24:00 AM



04877

01/15/2008 11:24:00 AM

01/15/2008 11:24:00 AM
01/15/2008 11:24:00 AM



04878

01/15/2008 11:24:00 AM

01/15/2008 11:24:00 AM
01/15/2008 11:24:00 AM

01/15/2008 11:24:00 AM



OnePLUS
Ultrasound Lab
— QUALITY FIRST... ALWAYS! —

Dr. Nitin Agarwal

Pathologist & Director
Ex. Sr. Res. MAMC
& Lok Nayak Hospital
Ex. Chief of Lab Dr. Lal Path Labs.

Dr. Pooja (Garg) Agarwal

Radiologist & Director
MAMC & Lok Nayak Hospital

Name : Mr. NITIN KUMAR	Age/Sex : 31 YRS/Male
Ref. By : Dr. MEDIWHEEL	Lab No : 012305130023
Date : 13-May-2023	Patient ID : LSHHI114081

X-ray-Chest PA view

Bony cage and soft tissues are normal.
Cardiothoracic ratio is normal.
Mediastinum is normal.
Both hila are normal.
Both costophrenic angles are clear.
Both domes of diaphragm are normal.
Lung fields are clear. No parenchymal lesion seen.

IMPRESSION: Normal Study.

DR. POOJA GARG
RADIOLOGIST

Dr. POOJA GARG
M.B.B.S. D.M.R.D
Reg No. DMC/R/03398
Radiologist

Type By : darshita

47, Harsh Vihar, Pitampura, New Delhi-110034 | Ph.: 011-42480101, 9599913051

E-mail: oneplusul@gmail.com | Web.: www.oneplusul.in

Clinical correlation is essential for final diagnosis. • If test results are unsatisfactory please contact personally or on phone. • This report is for perusal of doctors only.
• All disputes Subject to Delhi Jurisdiction only. • Not for medicolegal purposes. • All congenital anomalies in a foetus may not be diagnosed in routine obstetric ultrasound.

ONE PLUS ULTRASOUND LABS HARSH AHHAR BILAMPUR
MR NILIN KUMAR 35 YRS 13/02/2023 M CHEST PA VIEW 21/3/2023

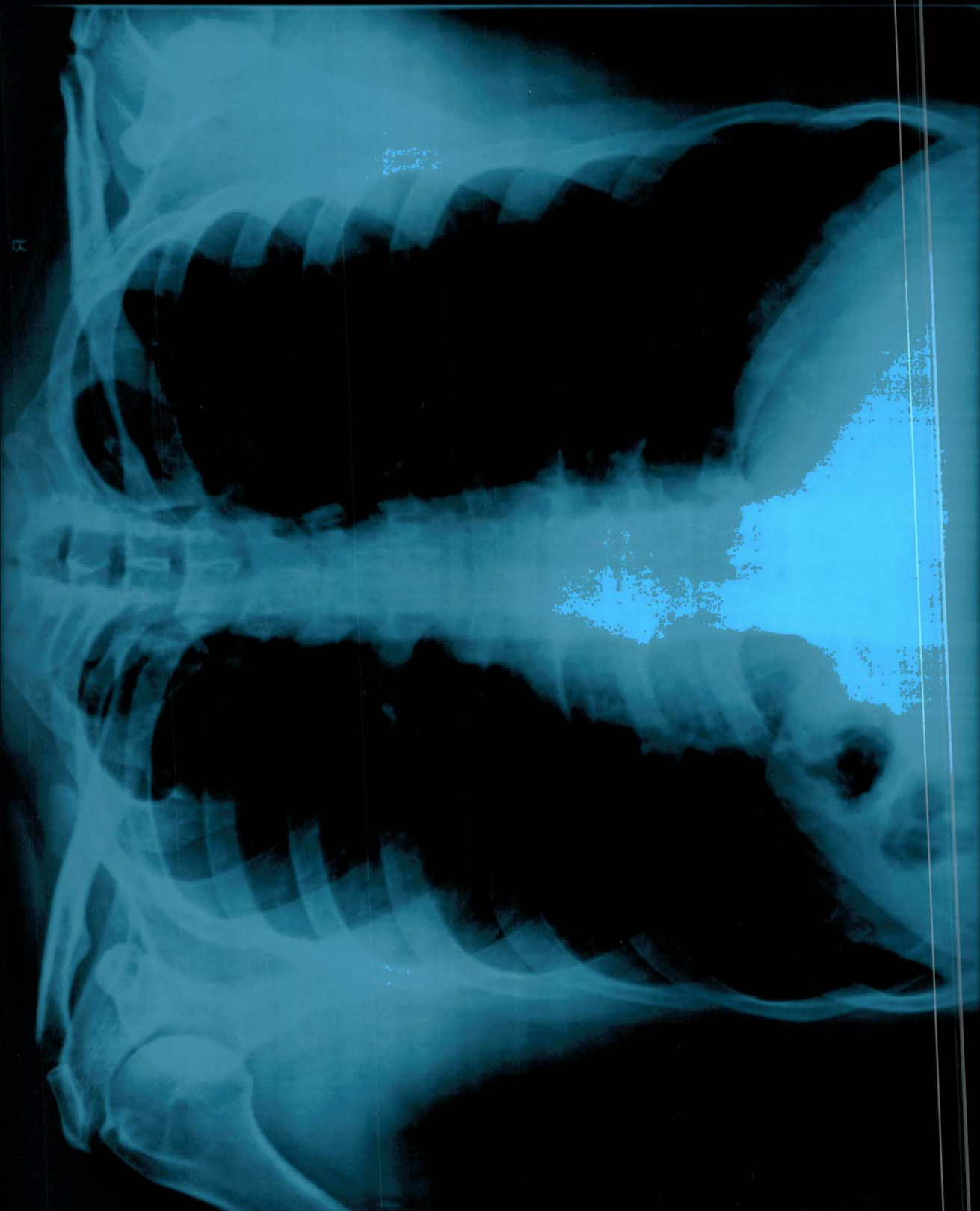

R

R

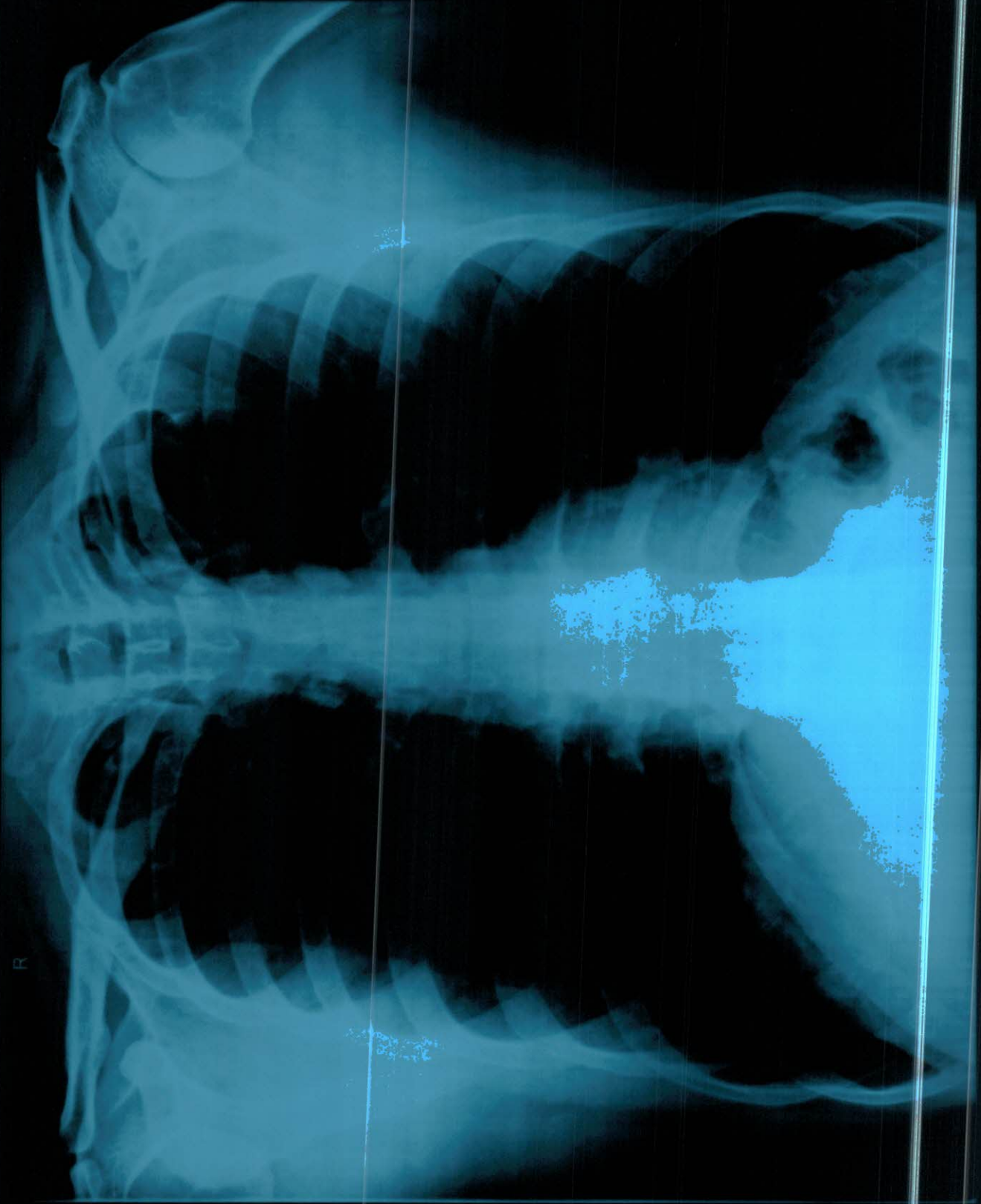

MR NITIN KUMAR 32 YRS 13/05/2023 M CHEST PA VIEW 5/13/2023
ONEPI US ULTRASOUND LAB 47 HARSH VIHAR PITAMPURA