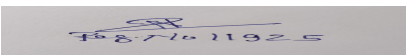

SINGH PATH LAB
DEPARTMENT OF LABORATORY SCIENCES

Patient Name	Ms ARPANA KUMARI SULENA	RIS No	23603
UHID/IP No	13305 / 5250	Sample Date	08/04/2023 9:53AM
Age/Gender	21 Yrs/Female	Receiving Date	08/04/2023 10:10AM
Bed No/Ward	OPD	Report Date	08/04/2023 3:49PM
Referred By		Report Status	Final

BIOCHEMISTRY

Test Name	Result	Unit	Biological Ref. Range	Method
HBA1C				
GLYCOSYLATED Hb - (HbA1C)	3.7	%	< 6	
KIDNEY FUNCTION TEST (KFT)				
Sample: Serum				
UREA	24	mg/dl	19 - 43	
Creatinine	0.8	mg/dl	0.70 - 1.40	
Uric Acid	3.7	mg/dl	2.00 - 7.00	
Sodium (Serum)	145.4 H	mmol/L	135 - 145	
Potassium (Serum)	4.8	mmol/L	3 - 5	
Chloride (Serum)	104.2	mmol/L	98 - 108	
Cholesterol-Total	159		140.0 - 250.0	
HDL	43.75		40.0 - 60.0	
Triglycerides	48		< 150.0	
VLDL - Cholesterol	9.6 L	mg/dl	10 - 150	
LDL	105.65 H		< 100	
LIVER FUNCTION TEST (LFT)				
Sample: Serum				
Bilirubin Total	0.4	mg/dl	0.20 - 1.30	
Bilirubin Direct	0.2	mg/dl	< 0.20	
Bilirubin Indirect	0.2	mg/dl	0 - 1	
AST/SGOT	18	U/L	0 - 45	
ALT/SGPT	22		0.0 - 45.0	
Total Protein.	6.4		6.3 - 8.2	
Albumin	3.7	g/dl	3.50 - 5.20	
Globulin	2.7	g/dl	2.0 - 3.5	
A/G Ratio (Albumin/Globulin Ratio)	1.37		1 - 2	
Alkaline Phosphatase	77	U/L	35 - 129	
Blood Sugar (Fasting)	79		70 - 100	

Mr. Balram Kumar
Select

Dr. NAND JI SINGH
MBBS,MD,PATHO
Select

SINGH PATH LAB**DEPARTMENT OF LABORATORY SCIENCES**

Patient Name	Ms ARPANA KUMARI SULENA	RIS No	23603
UHID/IP No	13305 / 5250	Sample Date	08/04/2023 9:53AM
Age/Gender	21 Yrs/Female	Receiving Date	
Bed No/Ward	OPD	Report Date	
Referred By		Report Status	Final

--End Of Report--

SINGH PATH LAB
DEPARTMENT OF LABORATORY SCIENCES

Patient Name	Ms ARPANA KUMARI SULENA	RIS No	23603
UHID/IP No	13305 / 5250	Sample Date	08/04/2023 9:53AM
Age/Gender	21 Yrs/Female	Receiving Date	08/04/2023 10:10AM
Bed No/Ward	OPD	Report Date	08/04/2023 3:49PM
Referred By		Report Status	Final

HAEMATOLOGY

Test Name	Result	Unit	Biological Ref. Range	Method
ESR				
Sample: W. B. EDTA				
ESR (Erythrocyte Sed.Rate)	07		0 - 20	
COMPLETE BLOOD COUNT				
Sample: W. B. EDTA				
WBCS	8200	10 ³ /uL	4000 - 11000	
RBC Count (Red Blood Cell)	4.23		3.80 - 4.80	
Packed Cell Volume (PCV)	37.5		36.0 - 46.0	
Mean Corpuscular Volume(MCV)	88.7		83.0 - 101.0	
MCH	28.6		27.0 - 32.0	
MCHC	32.3		31.5 - 34.5	
Platelet Count	2.10		1.50 - 5.50	
Neutrophil.	55		40 - 80	
Lymphocyte %	34		20 - 55	
Monocytes %	04		1 - 12	
Eosinophil %	07 H		0 - 6	
Basophil %	00		0 - 2	
HAEMOGLOBIN	12.1	gm/dl	9 - 13	

--End Of Report--

Mr. Balram Kumar

Select

[Signature]
7871011925

Dr. NAND JI SINGH
MBBS,MD,PATHO

Select

SINGH PATH LAB
DEPARTMENT OF LABORATORY SCIENCES

Patient Name	Ms ARPANA KUMARI SULENA	RIS No	23603
UHID/IP No	13305 / 5250	Sample Date	08/04/2023 9:53AM
Age/Gender	21 Yrs/Female	Receiving Date	08/04/2023 10:10AM
Bed No/Ward	OPD	Report Date	08/04/2023 8:07PM
Referred By		Report Status	Final

HARMONAL

Test Name	Result	Unit	Biological Ref. Range	Method
T3 T4 TSH(THYROID PROFILE)				
Sample: Serum				
T3-TRIIODOTHYRONINE	1.66	uU/ml	0.95 - 2.50	
T4-THYROXINE	101.73	uU/ml	66.00 - 181.00	
TSH-Thyroid Stimulating Hormone	14.82 H	uU/ml	0.250 - 5.000	

--End Of Report--

Mr. Balram Kumar

Select

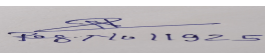

Dr. NAND JI SINGH
MBBS,MD,PATHO

Select

13305
21 Years

ARPANA KUMARI SULENA
Female

4/8/2023 10:49:05 AM
VARDAAN HOSPITAL

Rate 65 . Sinus rhythm.....normal P axis, V-rate 50- 99
. RSR' in V1 or V2, right VCD or RVH.....QRS area positive & R' V1/V2

PR 148
QRSd 92
QT 389
QTc 405

--AXIS--

P 54
QRS 46
T 33

12 Lead; Standard Placement

- OTHERWISE NORMAL ECG -

Unconfirmed Diagnosis

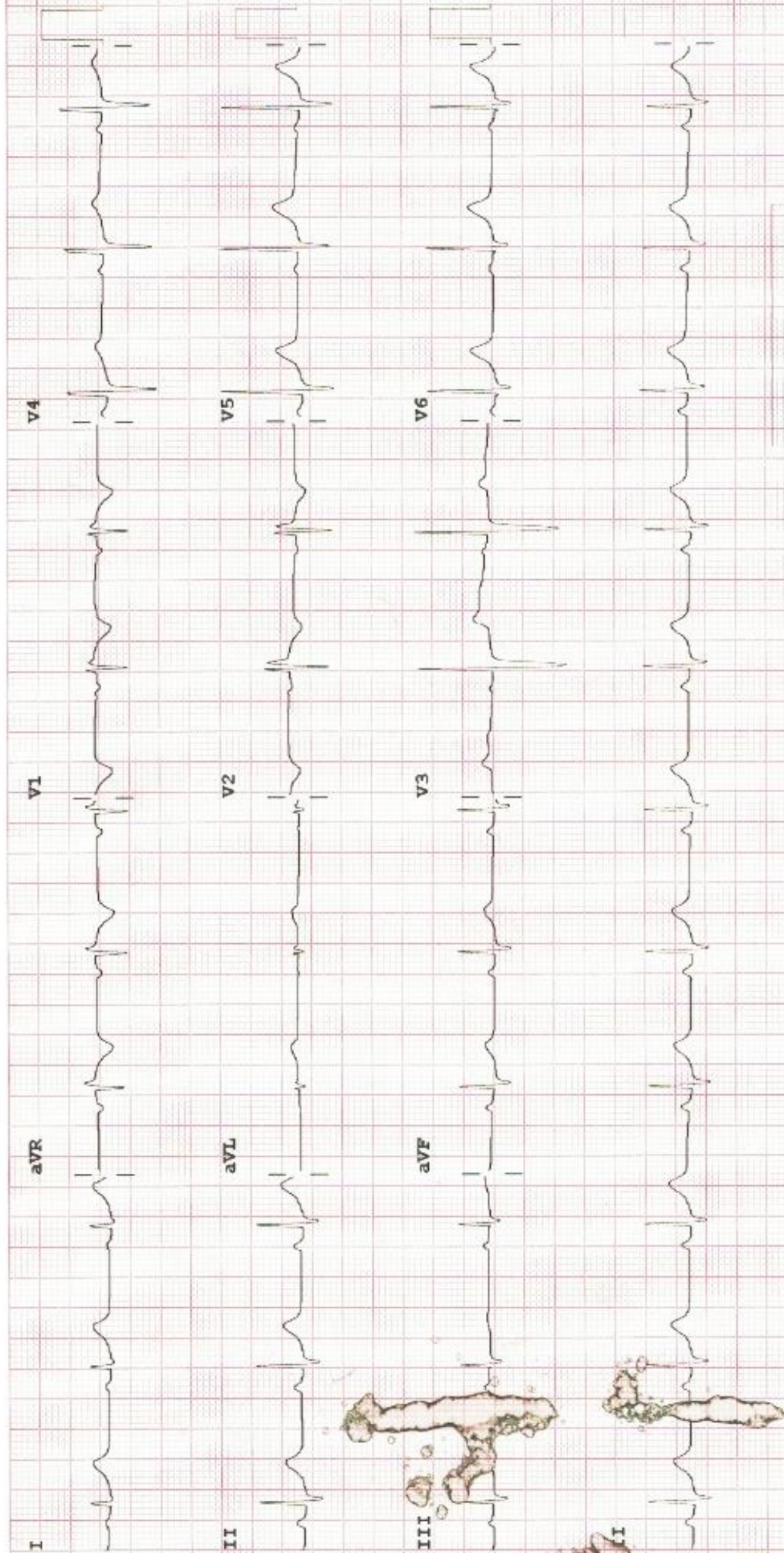

Telephone: 06516660100
Fax:
Website: www.vardaanhospitals.org



Adult ABD
Exam Date: 08/04/2023
Equipment Used: MINDRAY DC-30

General

2D Measurements

Dist: 5.70cm

Comments: LIVER- NORMAL SIZE , SHAPE AND ECHOTEXTURE HEPATOBILIARY RADICLES WITHIN NORMAL LIMITS.

GB & CBD-- GB WELL DISTENDED, NORMAL WALL THICKNESS, CBD NORMAL CALIBER , NO CALCULI SEEN IN GB.

PANCREAS--NORMAL SIZE, SHAPE AND ECHOTEXTURE, NO CALCIFICATION OR ANY OTHER ABNORMALITY SEEN.

SPLEEN-NORMAL.

KIDNEY- NORMAL SIZE (RT. KIDNEY 88 MM , LT. KIDNEY 87 MM) NORMAL SHAPE & ECHOTEXTURE B/L .

CORTICO -- MEDULLARY TRUCTURE MANTAINED, NO CALCULI SEEN B/L KIDNEY.

URETER-- B/L NOT DILATED, NO CALCULI SEEN.

UTERUS - 5.23 X 3.03 CM, ANTEVERTED, ENDOMETRIAL WALL THICKNESS WITHIN NORMAL LIMIT.

CX--NAD.

OVARIES--NORMAL SIZE & SHAPE B/L.

UB-- WELL DISTENDED, WALL THICKNESS WITHIN NORMAL LIMIT, NO CALCULI OR GROWTH SEEN.

IMP-- NORMAL STUDY.



Signature(Scan):

VARDAAN HOSPITAL

Block Road Kathitand Ratu Ranchi 835222, 0651-6660100

Patient Name	ARPANA KUMARI SULENA	Age / Sex	21/Female
Patient ID	00000654	Visit Date	08/04/2023
Referred By		Consulted By	
Procedure		Medication	

LUBDUB MEDICAL. Tel: +91-44-24660303

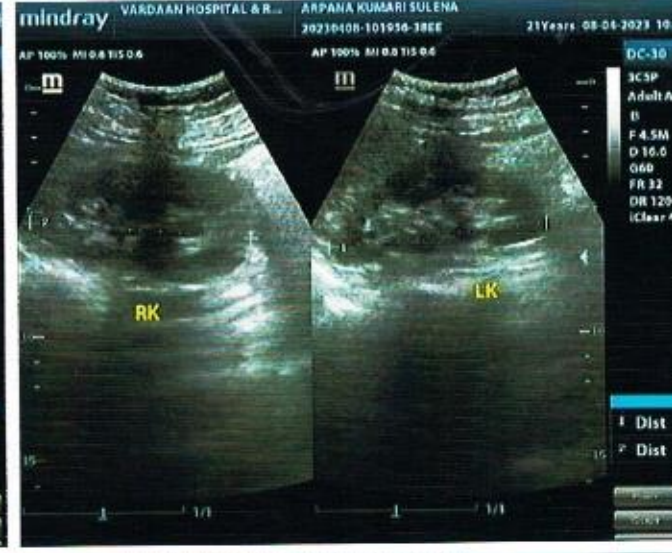
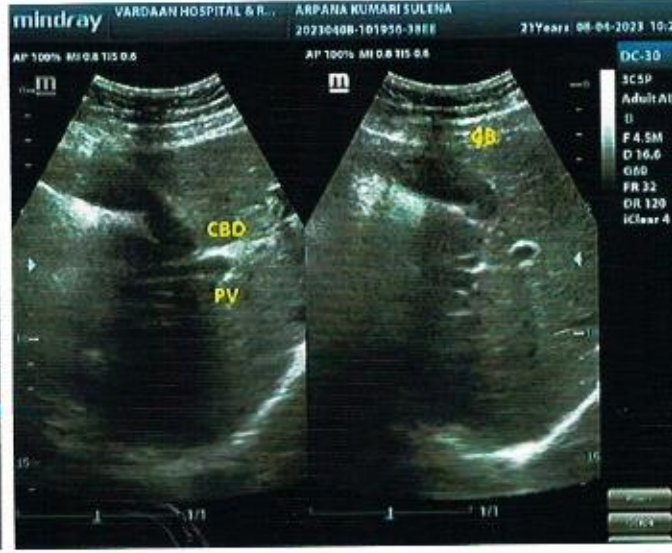
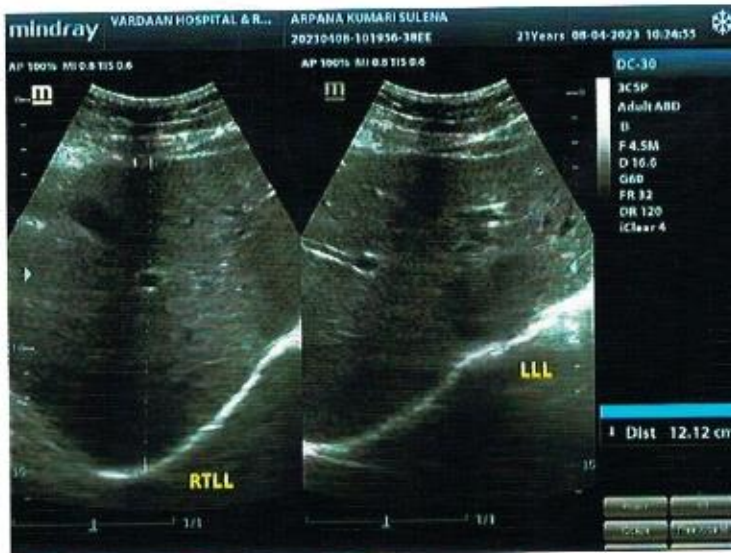

VARDAAN HOSPITAL & RESEARCH CENTRE
ARPANA KUMARI SULEA, 21Y
UHID-13305
4/8/2023
Acq Tm: 10:39 AM

CXR PA

R

CHEST, FRN P->A

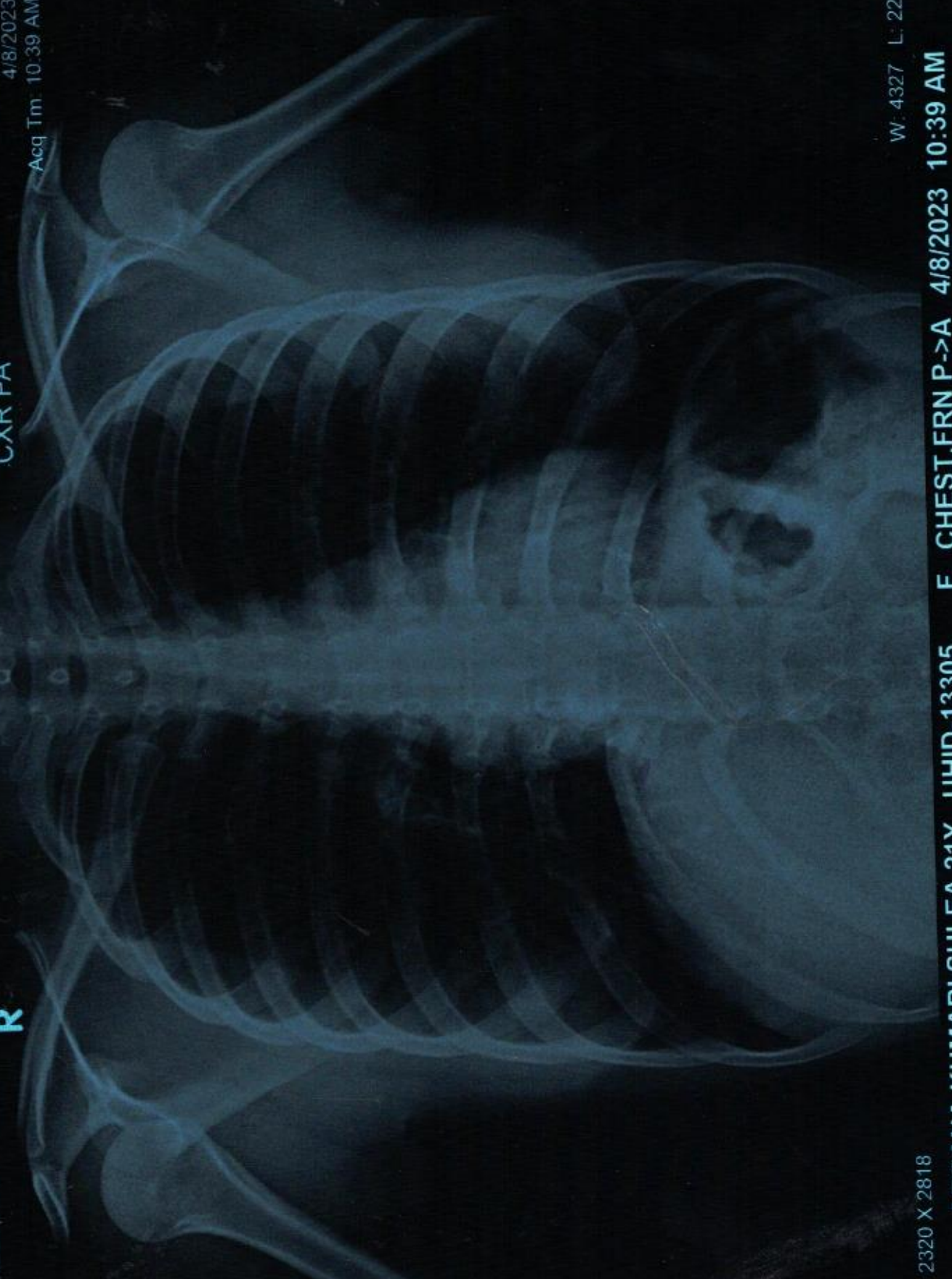

2320 X 2818

ARPANA KUMARI SULEA, 21Y UHID-13305 F CHEST, FRN P->A 4/8/2023 10:39 AM
VARDAAN HOSPITAL & RESEARCH CENTRE, KATHITAND, RANCHI

W: 4327 L: 2285