

 **सरकार भारत**
GOVERNMENT OF INDIA

 **नरेंद्र कुमार**
Narendra Kumar
जन्म तिथि/DOB: 27/12/1988
पुरुष / MALE

4984 2103 1983

मेरा आधाार, मेरी पहचान

(Handwritten signature)

 **एनएनएन**
UNIQUE IDENTIFICATION AUTHORITY OF INDIA

पता:
S/O: देवराज, 1/47,
खिचड़ीपुर, शमसपुर, पूर्वी
दिल्ली,
दिल्ली - 110091

Address:
S/O: Deora, 1/47, Khichripur,
Shams Pur, East Delhi,
Delhi - 110091

4984 2103 1983

MERA AADHAAR, MERI PEHACHAN

Malik Radix Health Care Pvt. Ltd.
G-217, G-218, Nirman Vihar
Delhi-110092
Ph. : 011-22011196, 22011192
Regd. No. 607



MALIK RADIX HEALTH CARE

(UNIT OF MALIK RADIX HEALTHCARE PVT. LTD)

C-217, 218, Nirman Vihar, Vikas Marg, New Delhi - 110092

Tel.: 011-22011192, 22011196, 47060150 • Fax.: 22011208

E-mail : radixhealthcare@yahoo.co.in

Website : www.radixhealthcare.org



Safety at WEI now accredited by NABH

Echocardiogram Report

Patient Name	MR. NARENDRA KUMAR
Date of Test	26/11/2022
Age	35 YRS/ MALE
Ref. by	MEDI WHEEL

Dimensions	Result	Normal Range
AO (ed)	2.2 cm	(2.1 -3.7cm)
LA (es)	2.3 cm	(2.1 -3.7cm)
RVID (ed)	2.2 cm	(1.1-3.0cm)
LVID (ed)	4.1 cm	(3.6 – 5.5 cm)
LVID (es)	2.7 cm	(2.3-3.9cm)
IVS (ed)	1.1 cm	(0.6 – 1-2 cm)
LVPW (ed)	1.1 cm	(0.6 – 1-2 cm)
EF	62 %	
FS	32 %	(28 % - 42 %)

Impression

1. NO REGIONAL WALL MOTION ABNORMALITY SEEN.
2. LVEF= 62%.
3. NORMAL CHAMBERS DIMENSION.
4. NORMAL MIP.
5. NORMAL COLOUR FLOW.
6. NO INTRA CARDIAC CLOT/MASS/ VEGETATION/PERICARDIAL EFFUSION SEEN.

Dr. Nishant Tyagi
(M.D. Medicine. DNB Cardiology)
(Senior Consultant, Cardiology)

Dr. Sheikh Nazir Ahmed
(M.D. "Physician" PGDCC
(Consultant Non – Invasive Cardiologist)

Facilities Available :

MRHC / GEN / FR / 15

- ★ Multispeciality Hospital ★ 24 Hours Emergency ★ X-Ray/ ECG/ Ultrasound ★ Dental
- ★ Fully Equipped Operation Theatre ★ Fully Functional Lab ★ Casualty/ICU ★ Nursery
- ★ Labour Room ★ All Speciality OPD ★ Laparoscopic Surgery ★ ECHO ★ Plastic Surgery

Home Collection Facility Available Contact : 8587915647

MAC600 1.02

ID: 8178253939

26-Nov-2022 14:57:05



aVR



aVL



aVF

0.16-20Hz 25.0 mm/s 10.0 mm/mV

87 bpm



V1



V2



V3



V4



V5



4 by 2.5s

II

ID: 8178253939

35years

Male

Vent. rate 87 bpm
 QRS duration 72 ms
 QT/QTc 322/387 ms
 PR interval 146 ms
 P duration 92 ms
 RR interval 689 ms
 P-R-T axes 62 80 22

MAC600 1.02

12SL™ v239

Malik Radix HealthCare.

ELECTROCARDIOGRAM

Name: MR. NARENDER KUMAR

Age & Sex: 35YR/MALE

Ref by: MEDIWHEEL

Date: 26/11/2022

ECG FINDINGS:

Rate 87bpm Rhythm Sinus Mechanism Normal

Axis Normal P Wave Normal PR Interval 0.14/Sec

QRS Complex Normal QT Interval Normal Q Wave Normal

ST Segment Normal T Wave Abnormal

Conclusion Normal Sinus Rhythm(HR- 72bpm), Normal Axis, Nonspecific T wave Abnormality, To be correlated.

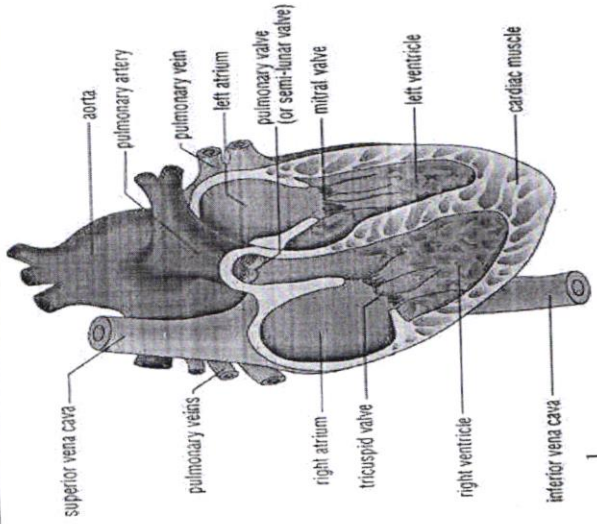

Doctors Signature Dr. SHEIKH HAZIR AHMED
 M.D. Physician
 PGDCC
 DMC-46499



LAB REPORT

Reg. Date	26/11/2022	Patient Id	2211260009	DOB.	
Name	MR. NARENDRA KUMAR	Gender	M	Perm. ID	
Age	35 Yrs.	Panel	MEDIWHEEL	Reported	26/11/2022 17:19:30
Ref. By	MEDIWHEEL				

Test Name	Result	Units	Ref. Range
-----------	--------	-------	------------

MEDIWHEEL M BELOW 40

HAEMATOLOGY

COMPLETE HAEMOGRAM

HAEMOGLOBIN (HB%)	16.2	gm/dl	13 - 18
TOTAL LEUCOCYTE COUNT (TLC)	4,100	/cumm	4000 - 11000
<u>DIFFERENTIAL LEUCOCYTE COUNT (DLC)</u>			
NEUTROPHIL	49	%	40 - 80
LYMPHOCYTE	42	%	28 - 55
MONOCYTE	05	%	02 - 10
EOSINOPHIL	04	%	01 - 06
BASOPHIL	00	%	0 - 0
ESR (WESTEGREN'S METHOD)	10	mm/1st hr.	0 - 10
R B C COUNT	5.40	Millions/cmm	4.247 - 5.4
P.C.V / HAEMATOCRIT	48.1	%	40 - 54
M C V	89.1	fl.	80 - 100
M C H	30.0	Picogram	27.0 - 31.0
M C H C	33.7	gm/dl	33 - 37
PLATELET COUNT	1.27	Lakh/cu mm	1.50 - 4.50

Urine Routine Examination

PHYSICAL EXAMINATION

QUANTITY	25	ml.	
COLOUR	Pale Yellow		Pale Yellow
TRANSPARENCY	Clear		
SPECIFIC GRAVITY	1.025		
PH	6.0		

Checked by : _____
Page 1 Contd...2

If test results are alarming or unexpected, patient is advised to contact the laboratory immediately for possible remedial action.

Facilities Available

- Multispeciality Hospital - 24 Hours Emergency - X-Ray/ ECG/ Ultrasound/ CT Scan - Dental - Fully Equipped Operation Theatre
- Fully Functional Lab - Casualty/ ICU-Nursery - Labour Room - All Speciality OPD - Laproscopic Surgery - ECHO - Plastic Surgery



LAB REPORT

Reg. Date	26/11/2022	Patient Id	2211260009	DOB.	
Name	MR. NARENDRA KUMAR			Perm. ID	
Age	35 Yrs.	Gender	M	Reported	26/11/2022 17:19:30
Ref. By	MEDIWHEEL	Panel	MEDIWHEEL		

Test Name	Result	Units	Ref. Range
CHEMICAL EXAMINATION			
ALBUMIN	Nil		
SUGAR	Nil		
MICROSCOPIC EXAMINATION			
PUS CELLS	1-2	/HPF	
RBC'S	Nil	/HPF	
CASTS	Nil		
CRYSTALS	NIL		
EPITHELIAL CELLS	1-2	/HPF	
BACTERIA	Nil		
OTHERS	Nil		
Stool Examination Report			
BLOOD GROUP ABO	" B "		
RH TYPING	Positive		
BLOOD SUGAR FASTING	77.69	mg/dl	70 - 100
BLOOD SUGAR PP	80.82	mg/dl	90 - 140
HB A1C	5.23	%	

Interpretation

Non Diabetic	: 4-6%
Good Diabetic Control	: 6-8%
Fair Control	: 8-10%

Checked by : -----
Page 2 Contd...3

If test results are alarming or unexpected, patient is advised to contact the laboratory immediately for possible remedial action.

Facilities Available

- Multispeciality Hospital - 24 Hours Emergency - X-Ray/ ECG/ Ultrasound/ CT Scan - Dental - Fully Equipped Operation Theatre
- Fully Functional Lab - Casualty/ ICU-Nursery - Labour Room - All Speciality OPD - Laproscopic Surgery - ECHO - Plastic Surgery



LAB REPORT

Reg. Date	26/11/2022	Patient Id	2211260009	DOB.	
Name	MR. NARENDRA KUMAR			Perm. ID	
Age	35 Yrs.	Gender	M	Reported	26/11/2022 17:19:30
Ref. By	MEDIWHEEL	Panel	MEDIWHEEL		

Test Name	Result	Units	Ref. Range
-----------	--------	-------	------------

Poor Control	: >10%		
--------------	--------	--	--

The Glycosylated haemoglobin assay has been validated as a reliable indicator Of mean blood glucose levels for a period of 8-12 week period. ADA recommended the testing twice a year in patients with stable blood glucose and quarterly. If treatment change, or if blood glucose levels are unstable.

TO BE CORRELATED CLINICALLY.

THYROID PROFILE

Free T3 ELFA	2.45	ng/ml	02 - 04
Free T4 ELFA	1.23	ug/dl	0.8 - 2.7
TSH Serum/ELFA	2.280	uIU/ml	0.25 - 5.50 uIU/ml

Interpretation

Clinical Use

- Diagnose Hypothyroidism and Hyperthyroidism
- Monitor T4 replacement or T4 suppressive Therapy
- Quantify TSH levels in the subnormal range

Increased Levels : Primary Hypothyroidism Subclinical Hypothyroidism, TSH dependent, Thyroid Hormone Resistance.

Decreased Levels : Grave's Disease, Autonomous Thyroid Hormone Secretion, TSH Deficiency

LIPID PROFILE

TOTAL CHOLESTEROL	190.30	mg/dL	130.0 - 200.0 (<200)
-------------------	--------	-------	----------------------

Checked by : _____
Page 3 Contd...4

If test results are alarming or unexpected, patient is advised to contact the laboratory immediately for possible remedial action.

Facilities Available

- Multispeciality Hospital - 24 Hours Emergency - X-Ray/ ECG/ Ultrasound/ CT Scan - Dental - Fully Equipped Operation Theatre
- Fully Functional Lab - Casualty/ ICU-Nursery - Labour Room - All Speciality OPD - Laproscopic Surgery - ECHO - Plastic Surgery



LAB REPORT

Reg. Date	26/11/2022	Patient Id	2211260009	DOB.	
Name	MR. NARENDRA KUMAR	Gender	M	Perm. ID	
Age	35 Yrs.	Panel	MEDIWHEEL	Reported	26/11/2022 17:19:30
Ref. By	MEDIWHEEL				

Test Name	Result	Units	Ref. Range
TRIGLYCERIDES	100.10	mg/dL	80.5 - 150.0 (<150)
H D L CHOLESTEROL DIRECT	56.21	mg/dL	35.0 - 60.0 (<40->59)
V L D L	20.0	mg/dL	4.0 - 30. (23-45)
L D L CHOLESTEROL	114.1	mg/dL	50.0 - 150.0 (50-150)
TOTAL CHOLESTEROL / HDL RATIO	3.4		3.3 - 5.1
LDL / HDL CHOLESTEROL RATIO	2.0		1.5 - 3.5
SERUM URIC ACID	6.35	mg/dl	3.4 - 7.0
BLOOD UREA NITROGEN (BUN)	18.50	mg/dl	6.0 - 21.0
SERUM CREATININE	1.00	mg/dl	0.7 - 1.4
BUN/CREAT RATIO	18.5	mg/dl	
<u>LIVER FUNCTION TEST (LFT)</u>			
BILIRUBIN TOTAL	0.52	mg/dl	0.2 - 1.2
CONJUGATED (D. BILIRUBIN)	0.35	mg/dl	0.00 - 0.3
UNCONJUGATED (I.D.BILIRUBIN)	0.17	mg/dl	0.2 - 0.9
SGOT / AST	35.49	IU/L	0 - 35
SGPT / ALT	40.79	IU/L	0 - 35
ALKALINE PHOSPHATASE	32.90	U/L	64 - 306
TOTAL PROTEIN	7.75	gm/dl	6.0 - 8.3
ALBUMIN	5.13	gm/dl	3.2 - 5.0
GLOBULIN	2.62	gm/dl	2.5 - 5.6
A/G RATIO	1.96		0.9 - 2.0
GAMMA GT	27.30	IU/L	0.0 - 45.0

10 - 20

Dr. REENA DAHIYA
M.B.B.S. (Path)
DR. REENA DAHIYA
M.B.B.S. MD (Path.)
Checked by: *[Signature]*
Page 4 of 4

DR. MEENU AGGARWAL
M.B.B.S, MD (Path.)

If test results are alarming or unexpected, patient is advised to contact the laboratory immediately for possible remedial action.

Facilities Available

- Multispeciality Hospital - 24 Hours Emergency - X-Ray/ ECG/ Ultrasound/ CT Scan - Dental - Fully Equipped Operation Theatre
- Fully Functional Lab - Casualty/ ICU-Nursery - Labour Room - All Speciality OPD - Laproscopic Surgery - ECHO - Plastic Surgery



R

PHOTOGRAPHED BY DR. J. W. H. ...



MALIK RADIX HEALTH CARE

(UNIT OF MALIK RADIX HEALTHCARE PVT. LTD.)

C-217, 218, Nirman Vihar, Vikas Marg, New Delhi - 110092
Tel.: 011-22011192, 22011196, 47060150 • Fax : 22011208

E-mail : radixhealthcare@yahoo.co.in

Website : www.radixhealthcare.org



Safety at WEI now accredited by NABH

UHID	PT175314	LAB No.	XRY2206929
Name	Mr. NARENDRA KUMAR	Regn. No.	GEN2229685
Age / Sex	35 Yrs / M	Receiving Dt/Time	26/Nov/2022 10:17
		Reporting Dt/Time	26/Nov/2022 10:27 AM



XRAY

CHEST (PA)

Both lung fields are normal.

Cp angles are clear.

Hila are normal...

Heart size appears within normal limits.

Soft tissue shadows and bony thorax are normal.

IMP- NORMAL CHEST X-RAY

Advised....please correlate clinically.

***** END OF REPORT *****

DR. K.K. SIKHA
M.B.B.S., D.M.R.D.
SENIOR CONSULTANT
Reg. No. 25437 (DMC)

DR. RAJESH MALHOTRA
MBBS, MD (RADIOLOGY)
CONSULTANT RADIOLOGY
Reg.No.DMC9299

DR. T. K VOHRA
MD (RADIODIAGNOSIS)
SENIOR CONSULTANT
Reg. No. 3272 (DMC)

DR. MUKESH KOSHAL
MBBS, MD (RADIOLOGY)
CONSULTANT RADIOLOGY
Reg.No.DMC10407

Facilities Available :

RADIOLOGIST

- ★ Multispeciality Hospital ★ 24 Hours Emergency ★ X-Ray/ECG/ Ultrasound ★ Dental
- ★ Fully Equipped Operation Theatre ★ Fully Functional Lab ★ Casualty/ICU ★ Nursery
- ★ Labour Room ★ All Speciality OPD ★ Laparoscopic Surgery ★ ECHO ★ Plastic Surgery