

Diwakar Diagnostic Centre
E-7/636, Arera Colony, Bhopal

842 / ANJALI CHATURVEDI / 27 Yrs / F / 0 Cms / 0 Kg Date: 22-Oct-2022 Refd By : MEDYWHEEL

Report :

TEST OBJECTIVE	: ROUTINE CHECK UP
RISK FACTOR	: FEMALE
ACTIVITY	: SEDENTARY
MEDICATION	: YES THYROID
REASON FOR TERMINATION	: FATIGUE
EXERCISE TOLERANCE	: AVERAGE
EXERCISE INDUCED ARRHYTHMIAS	: NO
HAEMODYNAMIC RESPONSE	: NORMAL
CHRONOTROPIC RESPONSE	: NORMAL
FINAL IMPRESSION	: STRESS TEST IS NEGATIVE FOR EXERCISE INDUCED ISCHAEMIC HEART DISEASE

Anjali



(GEM213180307KR)Allengers

Report

डिवाकर डायग्नोस्टिक सेंटर
E-7/636, पंजाब नेशनल बैंक के पास, मैन रोड, अरा कॉलोनी भोपाल (म.प्र.)
फोन: 0755-2465288, 0755-3520545 मो: 9826340190

842 / ANJALI CHATURVEDI / 27 Yrs / F / 0 Cms / 0 Kg Date: 22-Oct-2022 Refd By : MEDYWHEEL

Stage	Time	Duration	Belt Speed (mph)	Elevation	METs	Rate	% THR Achieved	BP	RPP	PVC	Comments
Supine	00:14	0:01	00.0	00.0	01.0	103	53 %	110/70	113	00	
Standing	00:23	0:01	00.0	00.0	01.0	97	50 %	110/70	106	00	
HV	00:37	0:01	00.0	00.0	01.0	106	55 %	110/70	116	00	
Warm Up	00:50	0:01	01.0	00.0	01.0	090	47 %	110/70	099	00	
ExStart	01:07	0:06	01.7	10.0	01.1	096	50 %	110/70	105	00	
BRUCE Stage 1	04:07	3:00	01.7	10.0	04.7	104	54 %	120/80	124	00	
BRUCE Stage 2	07:07	3:00	02.5	12.0	07.1	121	63 %	126/88	152	00	
PeakEx	07:20	0:13	03.4	14.0	07.3	121	63 %	126/88	152	00	
Recovery	08:19	1:00	00.0	00.0	01.2	169	88 %	120/80	202	00	
Recovery	09:19	2:00	00.0	00.0	01.0	095	49 %	110/70	104	00	
Recovery	10:19	3:00	00.0	00.0	01.0	092	48 %	110/70	101	00	
Recovery	10:30	3:10	00.0	00.0	01.0	106	55 %	110/70	116	00	

Findings :

Exercise Time : 06:14
 Max HR Attained : 169 bpm 88% of Target 193
 Max BP Attained : (Sys) 126/88
 Max WorkLoad Attained : 7.3 Fair response to induced stress
 Test End Reasons : Fatigue

Date: 22-Oct-2022 11:35:36 AM

METS: 1.0/ 103 bpm 53% of THR BP: 110/70 mmHg Raw ECG/BLC On/ Notch On/ HF 0.05 Hz/LF 20 Hz

ExTime: 00:13 0.0 mph, 0.0%
25 mm/Sec. 1.0 Cm/mV

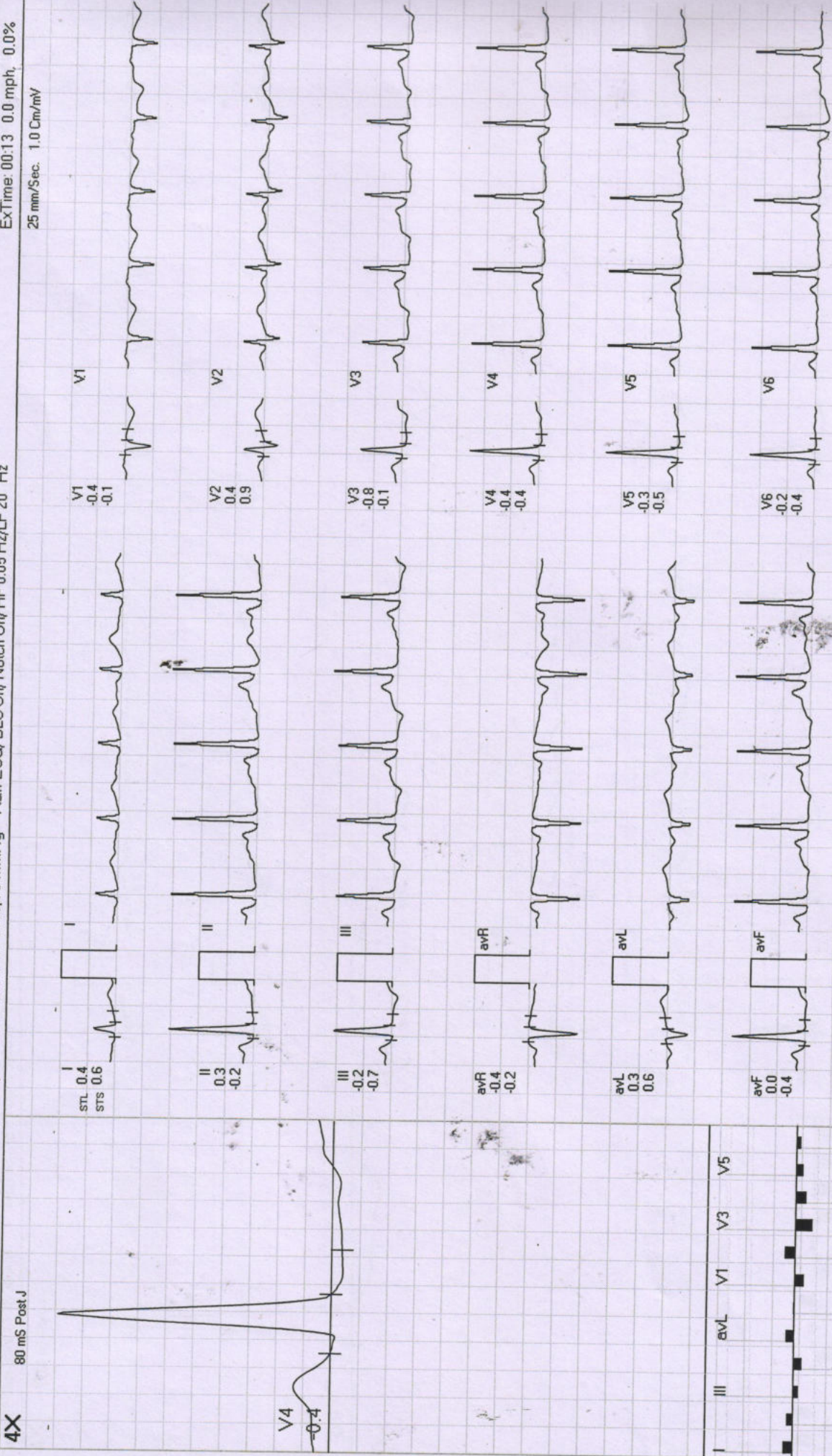

REMARKS:

Date: 22-Oct-2022 11:35:38 AM METS: 1.0/ 97 bpm 50% of THR BP: 110/70 mmHg Raw ECG/ BLC On/ Notch On/ HF 0.05 Hz/LF 20 Hz
 ExTime: 00:22 0.0 mph, 0.0%
 25 mm/Sec. 1.0 Cm/mV

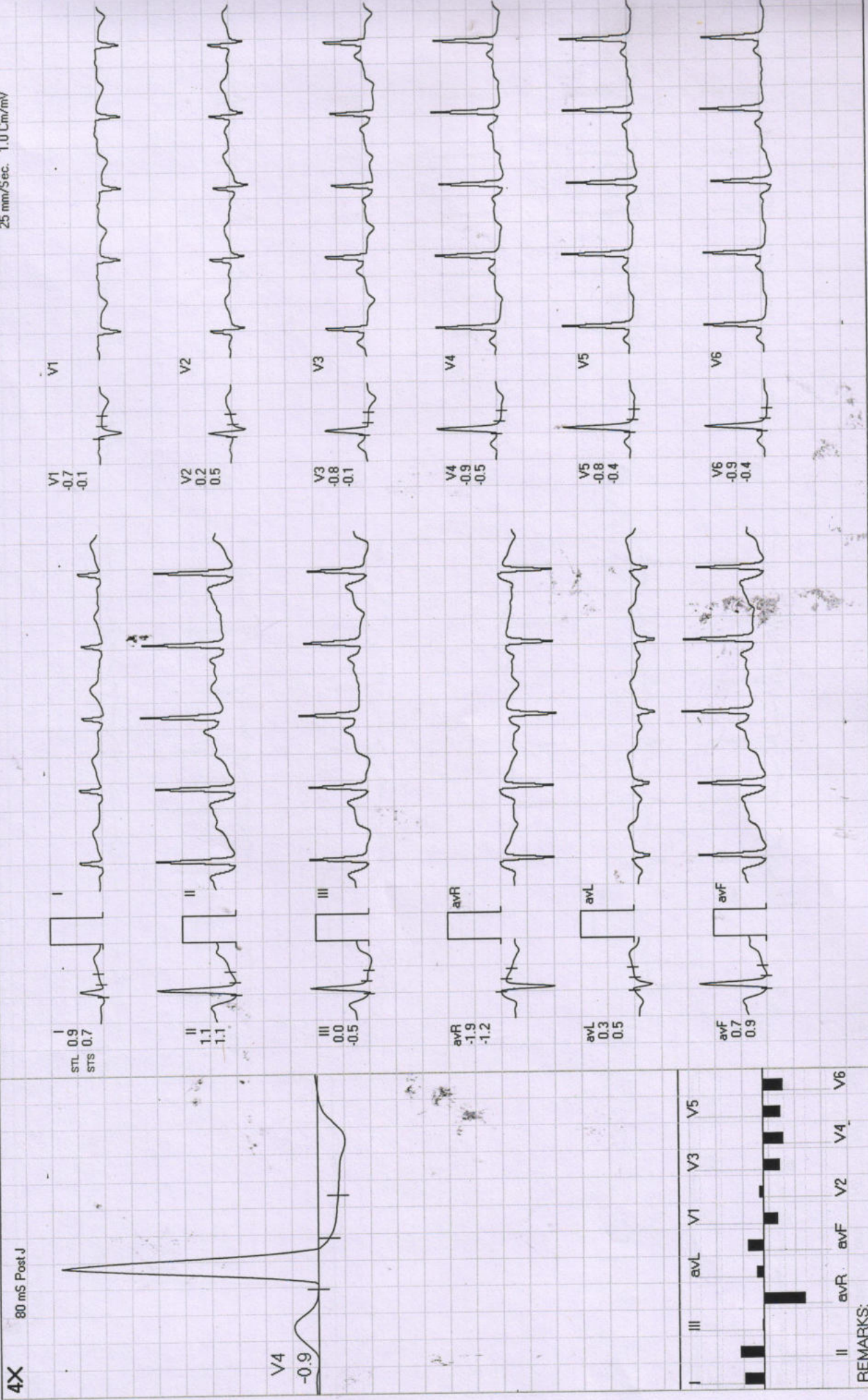

Diwakar Diagnostic Centre

842 / ANJALI CHATURVEDI / 27 Yrs / F

HV

AG

Date: 22-Oct-2022 11:35:38 AM METS: 1.0/106 bpm 54% of THR BP: 110/70 mmHg Raw ECG/BLC On/ Natch On/ HF 0.05 Hz/LF 20 Hz

ExTime: 00:36 0.0 mph 0.0%
25 mm/Sec. 1.0 Cm/mV

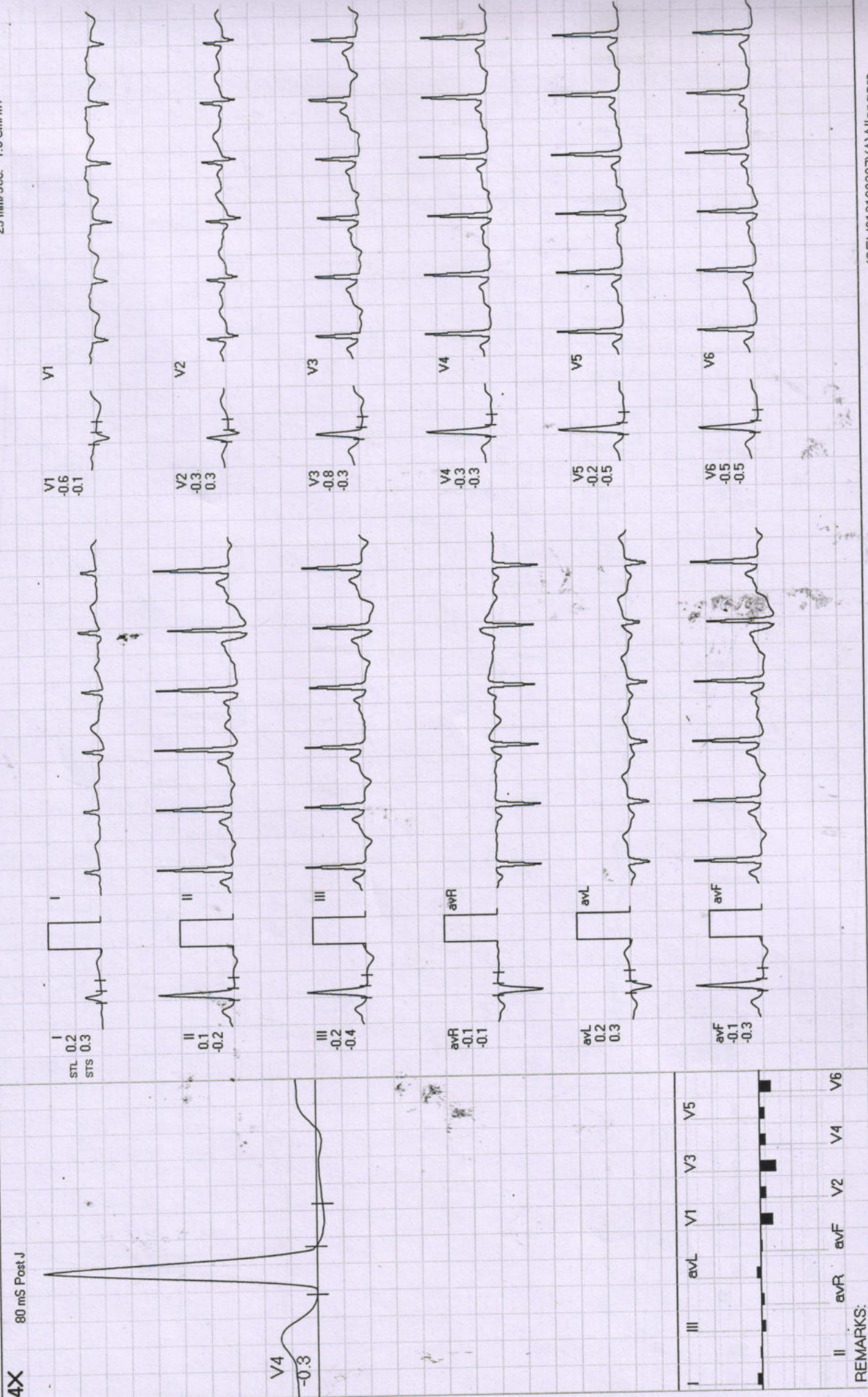

Date: 22-Oct-2022 11:35:38 AM

METS: 1.0/90 bpm 46% of THR BP: 110/70 mmHg

Raw ECG/BLC On/ Notch On/ HF 0.05 Hz/LF 20 Hz

4X 80 mS Post J

ExTime: 00:49 1.0 mph, 0.0%

25 mm/Sec. 1.0 Cm/mV

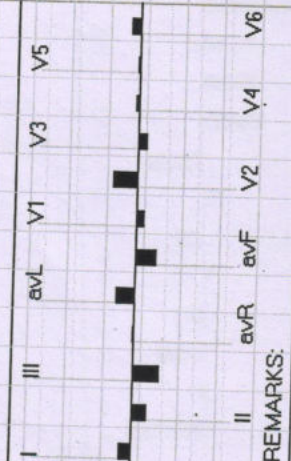
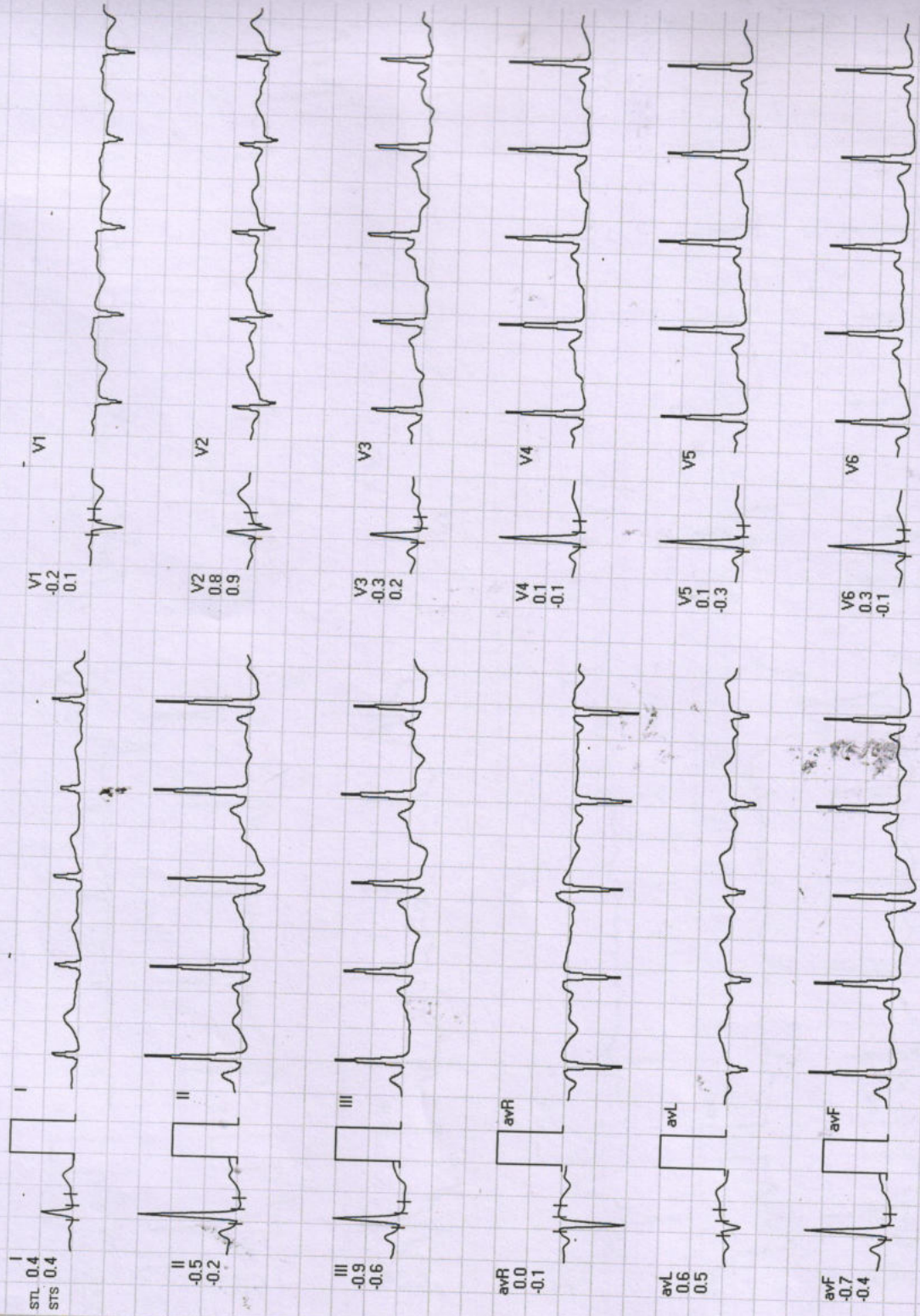
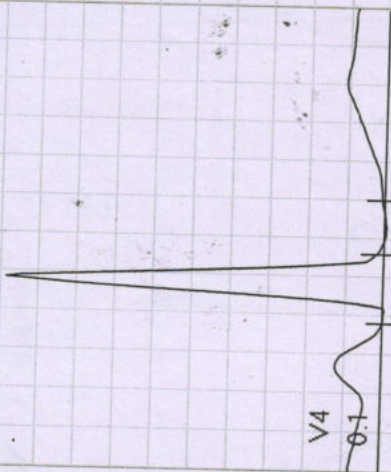

REMARKS:

Diwakar Diagnostic Centre

842 / ANJALI CHATURVEDI / 27 Yrs / F

Date: 22-Oct-2022 11:35:38 AM METS: 1.0/ 92 bpm 47% of THR BP: 110/70 mmHg Raw ECG/BLC On/ Natch On/ HF 0.05 Hz/LF 20 Hz

ExTime: 00:00 0.0 mph, 0.0%

25 mm/Sec. 1.0 Cm/mV

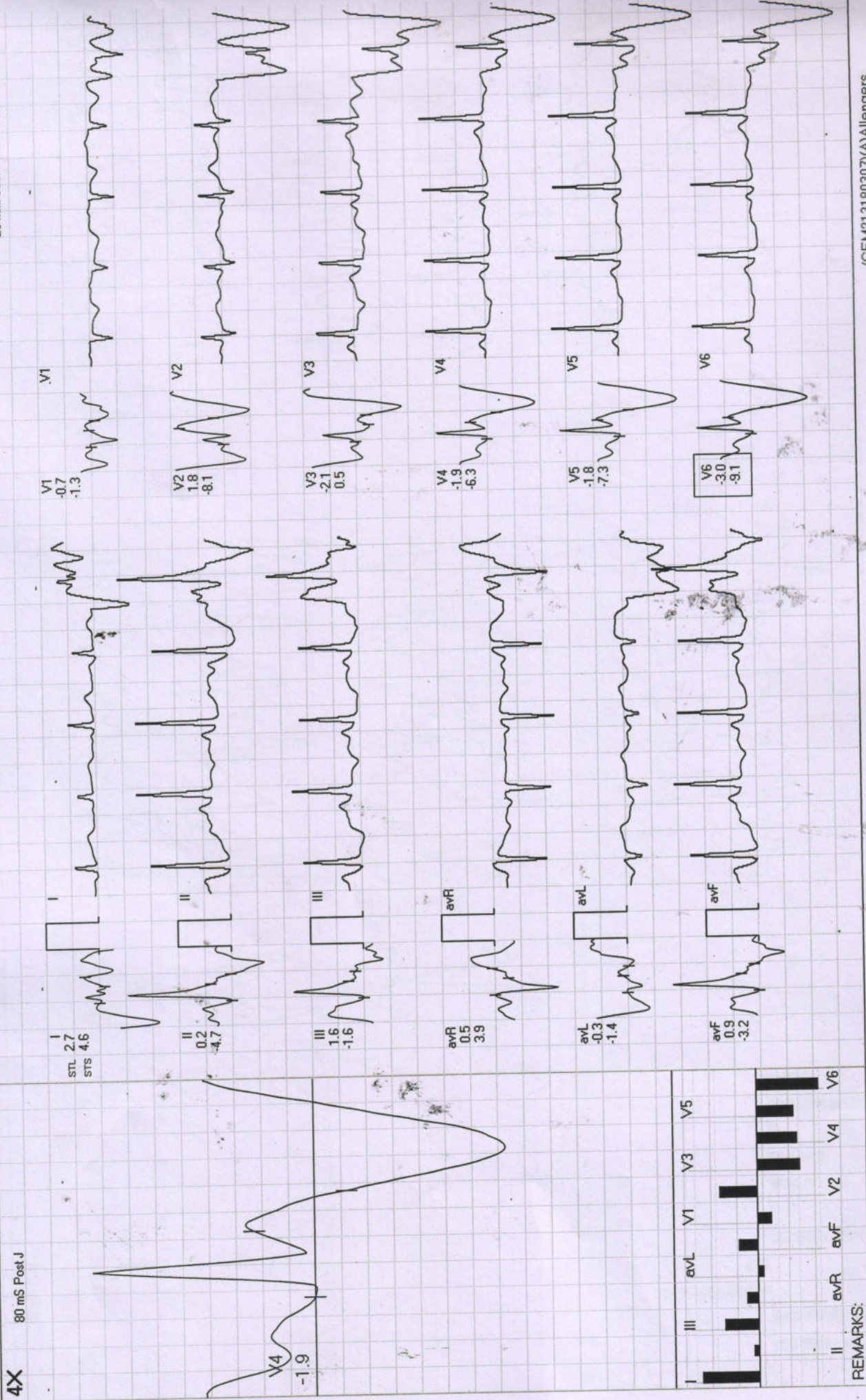

REMARKS:

BRUCE : Stage 1 (03:00)

Diwakar Diagnostic Centre

842 / ANJALI CHATURVEDI / 27 Yrs / F

ExTime: 03:00 1.7 mph, 10.0%
25 mm/Sec. 1.0 Cm/mV

Date: 22-Oct-2022 11:35:38 AM METS: 4.7/104 bpm 53% of THR BP: 120/80 mmHg Raw ECG/ BLC On/ Notch On/ HF 0.05 Hz/LF 20 Hz

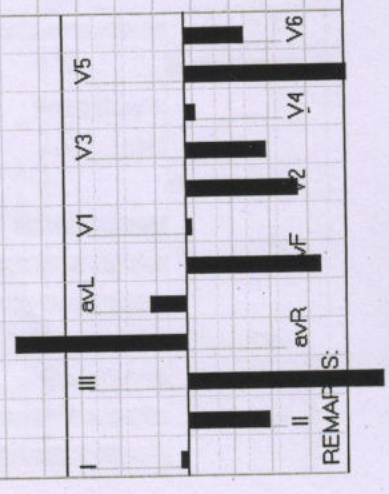
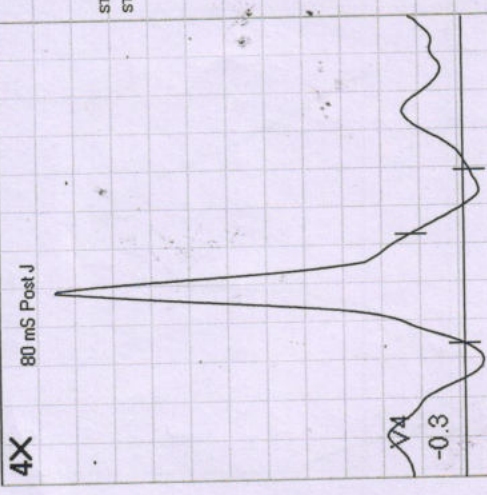
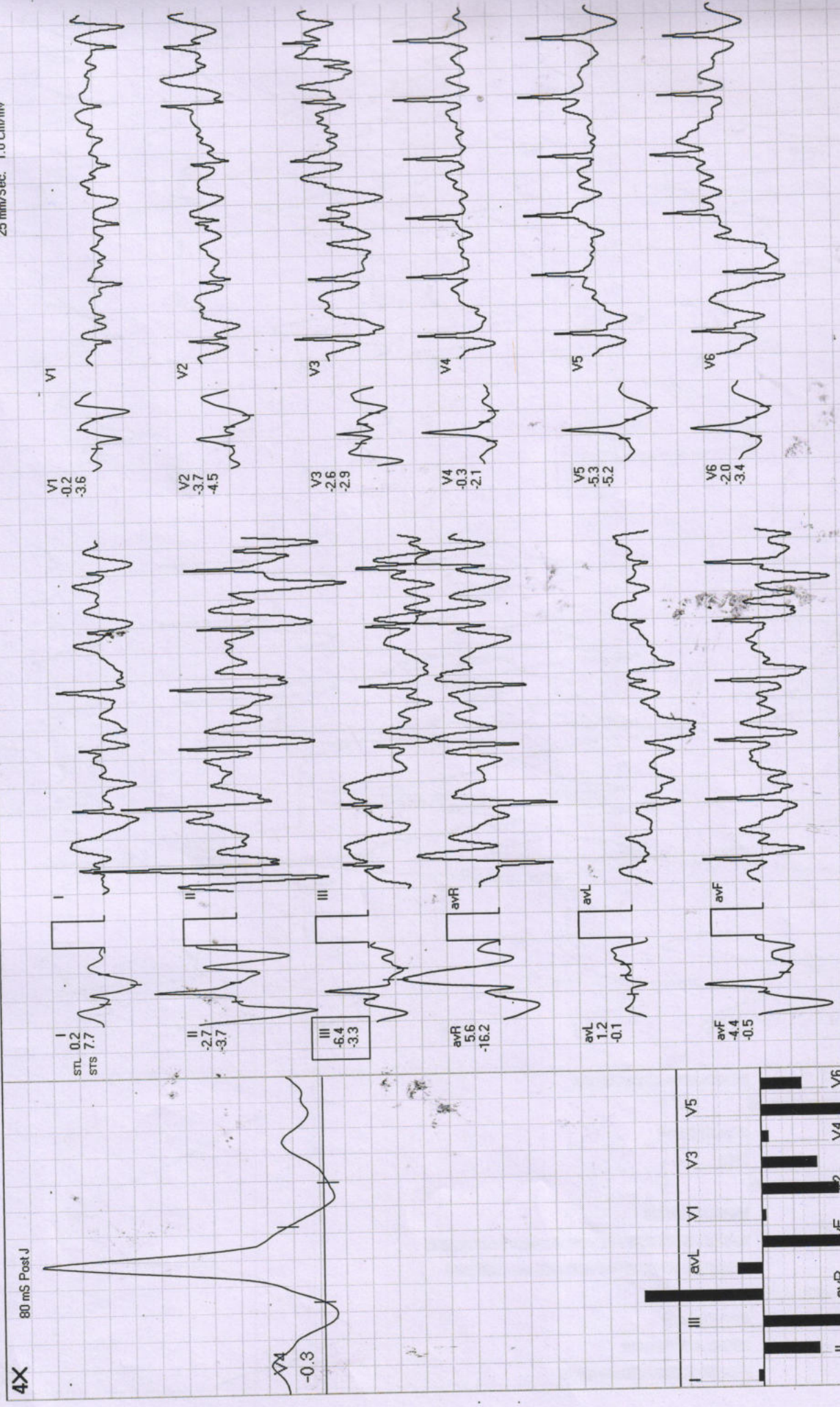

Date: 22-Oct-2022 11:35:38 AM METS: 7.1/121 bpm 62% of THR BP: 126/88 mmHg Raw ECG/BLC On/ Notch On/ HF 0.05 Hz/LF 20 Hz ExTime: 06:00 2.5 mph, 12.0%

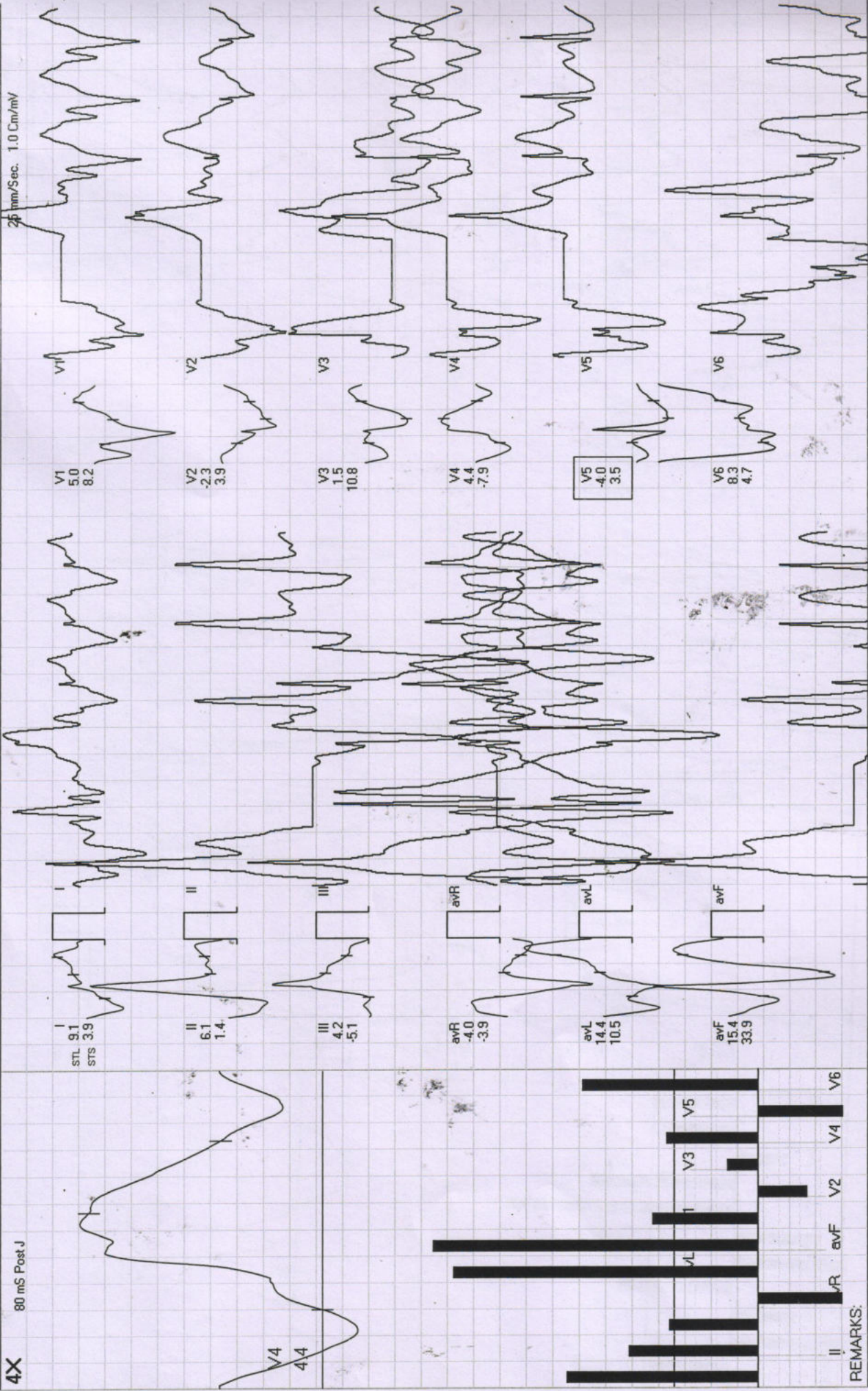

REMARKS:

842 / ANJALI CHATURVEDI / 27 Yrs / F

PeakEx

Date: 22-Oct-2022 11:35:38 AM

METS: 7.3/121 bpm 62% of THR BP: 126/88 mmHg

Raw ECG/ BLC On/ Notch On/ HF 0.05 Hz/LF 20 Hz

4X

80 ms Post J

ExTime: 06:13 3.4 mph, 14.0%
25 mm/Sec. 1.0 Cm/mV

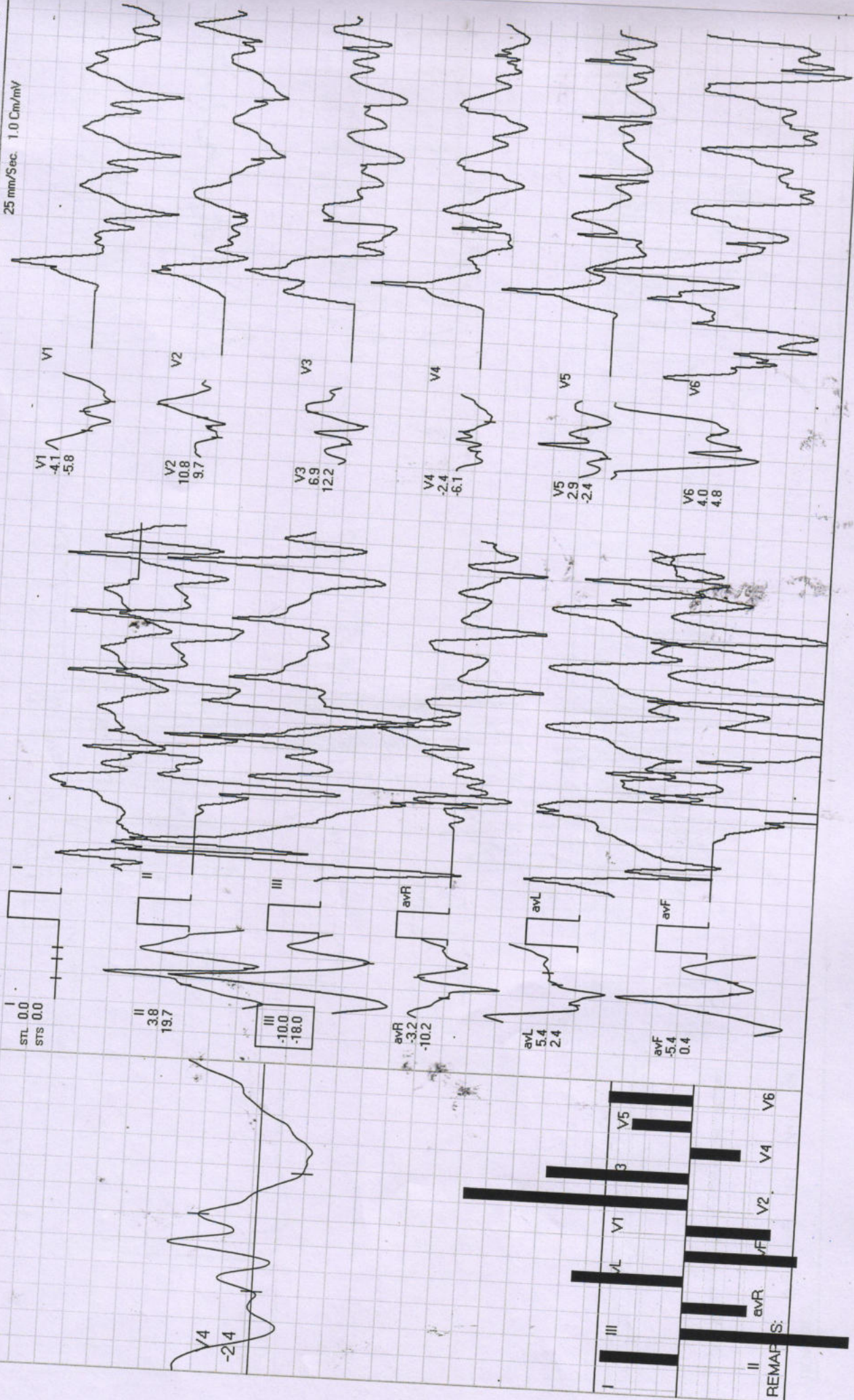

Date: 22-Oct-2022 11:35:38 AM

METS: 1.1/169 bpm 87% of THR BP: 120/80 mmHg

Raw ECG/ BLC On/ Natch On/ HF 0.05 Hz/LF 20 Hz

4X

60 mS Post J

ExTime: 06:13 0.0 mph, 0.0%
25 mm/Sec. 1.0 Cm/mV

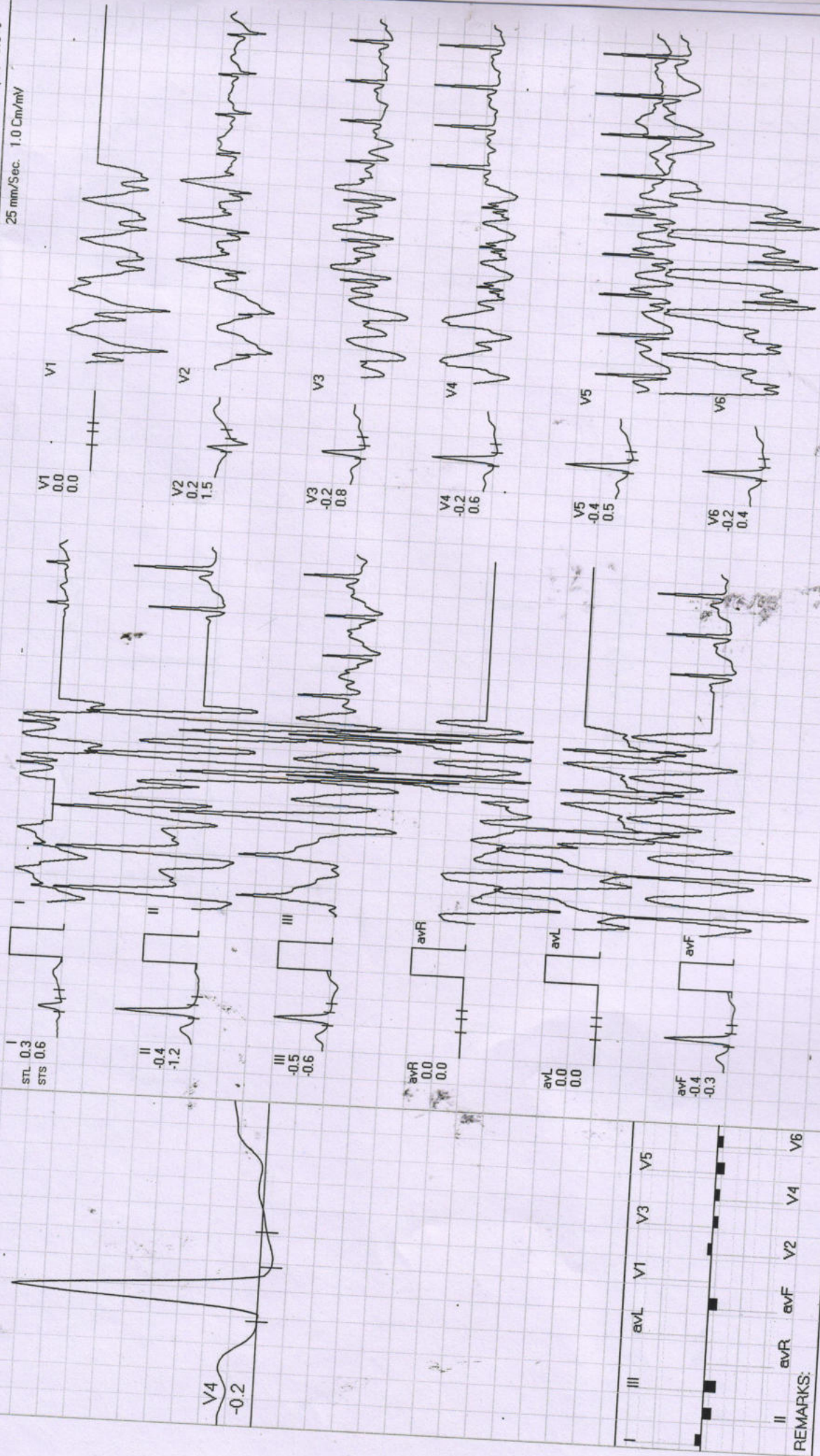

REMARKS:

Date: 22-Oct-2022 11:35:38 AM METS: 1.0/ 95 bpm 49% of THR BP: 110/70 mmHg Raw ECG/ BLC On/ Natch On/ HF 0.05 Hz/LF 20 Hz

ExTime: 06:13 0.0 mph, 0.0%
25 mm/Sec. 1.0 Cm/mV

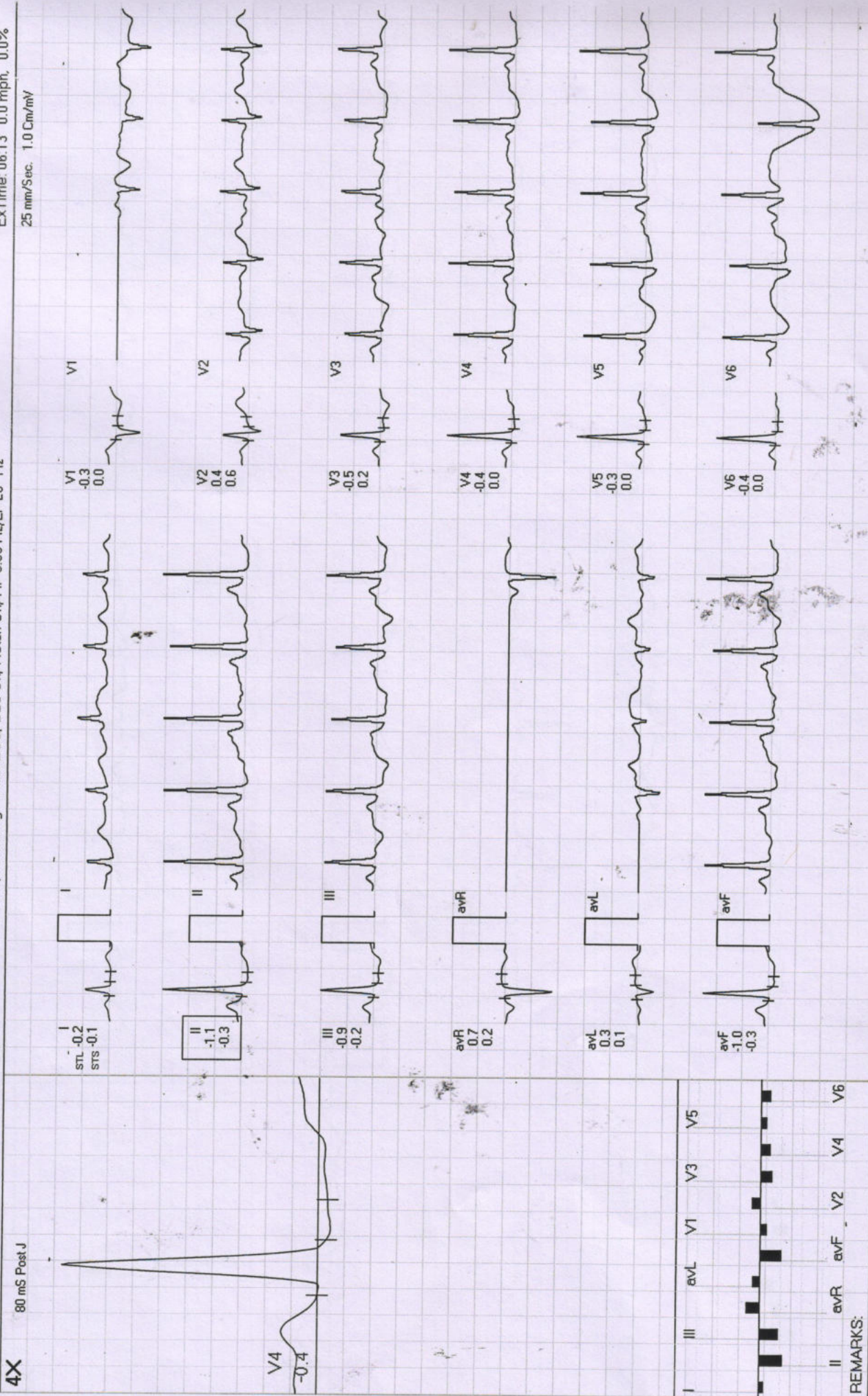

Date: 22-Oct-2022 11:35:38 AM METS: 1.0/ 92 bpm 47% of THR BP: 110/70 mmHg Raw ECG/BLC On/ Notch On/ HF 0.05 Hz/LF 20 Hz

ExTime: 06:13 0.0 mph, 0.0%

4X 80 mS Post J

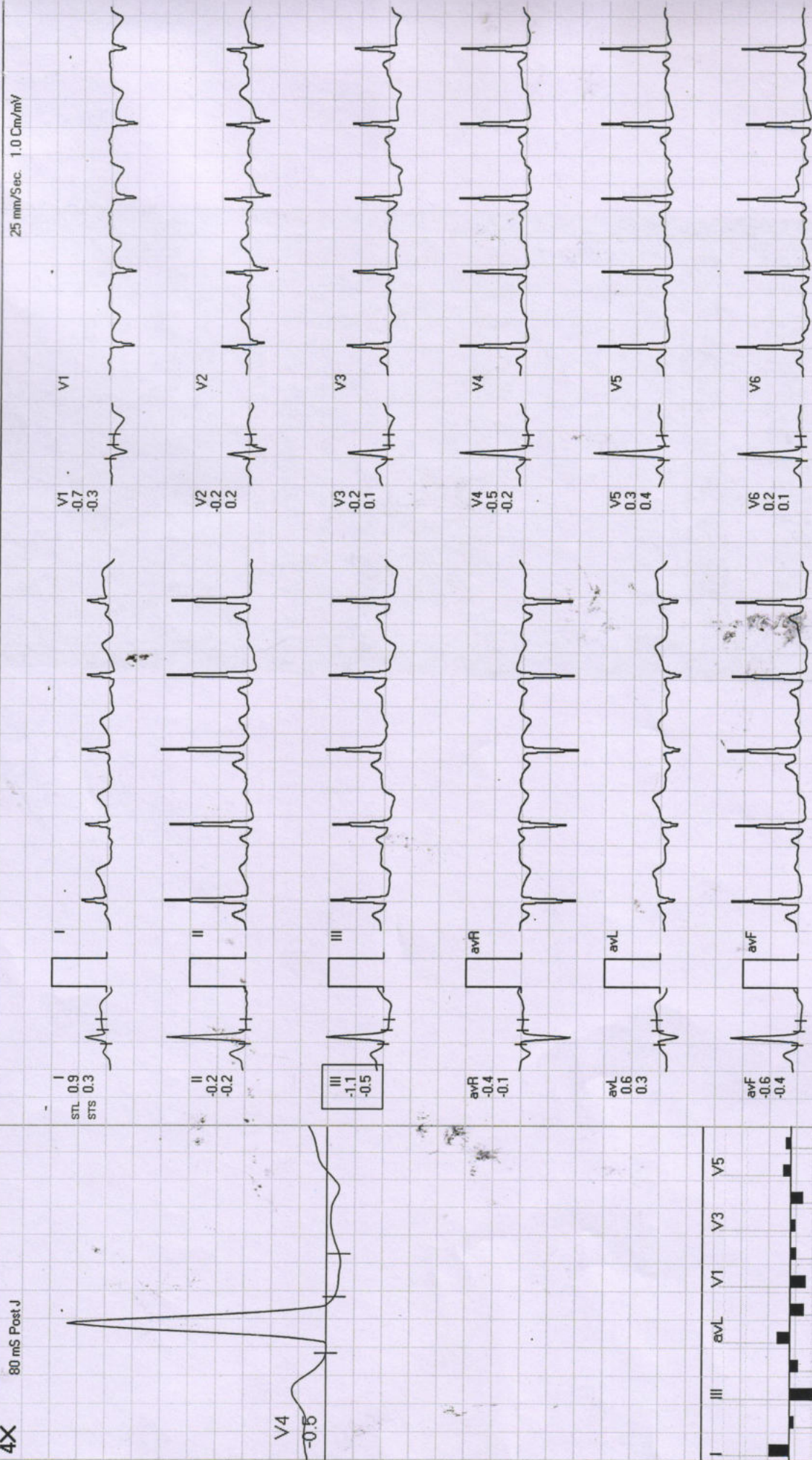

REMARKS:



भारत सरकार
Government of India

भारतीय विशिष्ट पहचान प्राधिकरण
Unique Identification Authority of India

संयोजन क्रम/ Enrollment No.: 0013:05004:02971

To
श्रीमती अंजलि
Anjali Chaturvedi
C/O. Prashant Chaturvedi
RB-42 Phase-I, Indus Town
Hoshangabad Road
Huzur
Misor
Bhopal Madhya Pradesh - 462047
8685196687

Download Date: 02/09/2020

Issue Date: 13/06/2020



आपका आधार क्रमांक / Your Aadhaar No.:

8389 6970 1045

VID : 9138 5577 8198 1679

मेरा आधार, मेरी पहचान



Issue Date: 13/06/2020

भारत सरकार
Government of India

श्रीमती अंजलि
Anjali Chaturvedi
जन्म तिथि/DOB: 12/11/1995
लिंग/ GENDER: FEMALE



Download Date: 02/09/2020

8389 6970 1045

VID : 9138 5577 8198 1679

मेरा आधार, मेरी पहचान



Anjali

Anjali Chaturvedi

9x/10/22

Age - 27/y/f

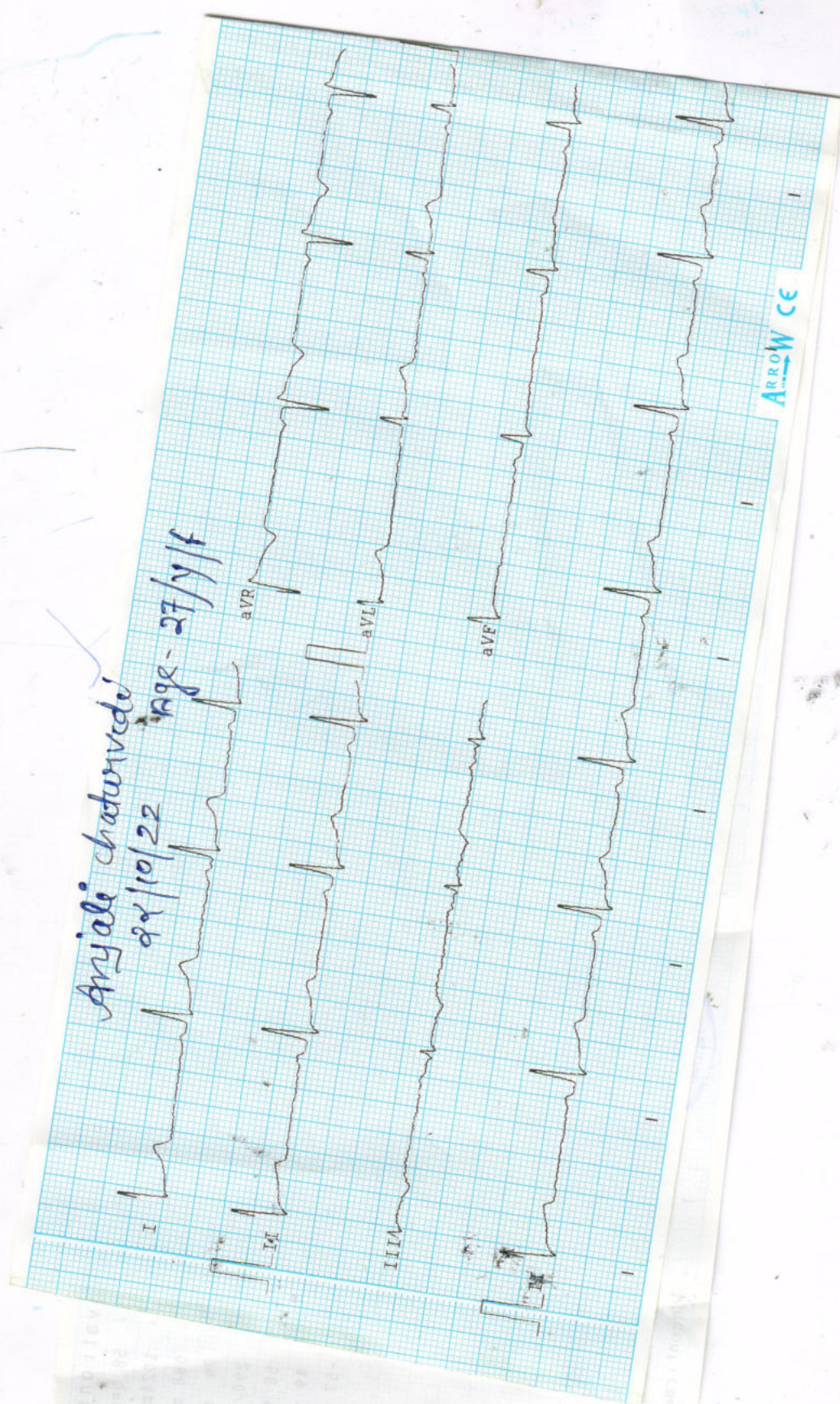

IN CE

Observations

HR : 58 bpm
R-R : 1024ms
P-R : 088 ms
QRS : 79 ms
QT/QTc : 290/286 ms
P Axis : 58 °
R Axis : 49 °
T Axis : -57 °

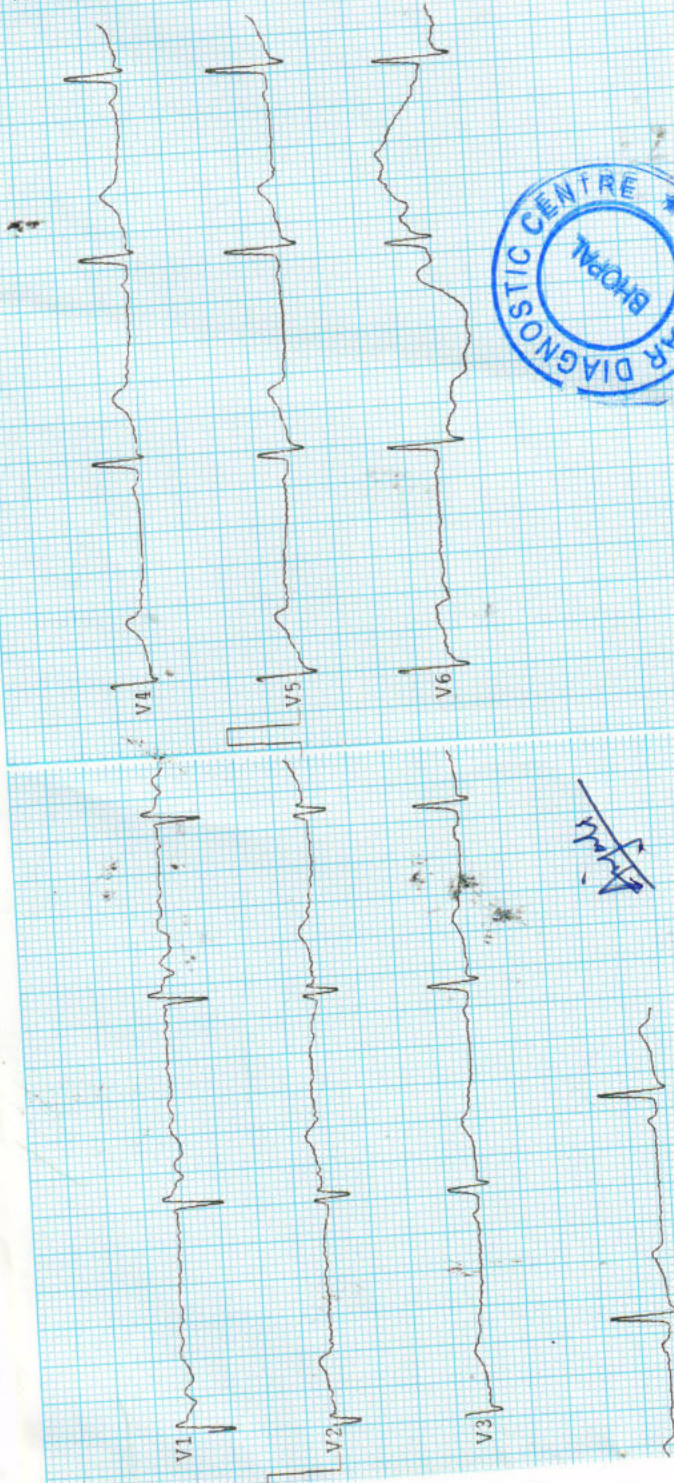

Arora

Remarks : -

Unconfirmed report

ARR

Dr. B. M. Agarwal
MBBS, DCP
Pathologist
Consultant Pathologist



A. PHYSICALEXAMINATION	
1. Colour	Pale Yellow
2. Appearance	Clear
3. Specific Gravity	Q.N.S.
B. CHEMICAL EXAMINATION	
1. Reaction	Acidic
2. Albumin	Nil
3. Sugar	Nil
4. Bile Salts	Absent
C. MICROSCOPIC EXAMINATION	
Pus Cells	2-3/HPF
R.B.C.	Nil
Epithelial Cell	2-3/HPF
Cast	Nil
Crystals(Cal.Oxa)	Nil
Bacteria	Nil
Amorphous	Nil
T. Vaginitis	Nil

URINE ANALYSIS

Date :- 22/10/2022

Lab. No. :- 05

Age :- 27/M

Pt Name :- Mrs. Anjali Chaturvedi

फोन: 0755-2465288, 0755-3520545 मो: 9826340190

E-7/636, पंचाल नगर बक के पास, मंग रोड, अरु कोलोनी भापाल (म.प्र.)

डिवाकर डायग्नोस्टिक सेंटर





Pt Name :- Mrs. Anjali Chaturvedi

Age :- 27/M

Lab. No. :- 05

Date :- 22/10/2022

EXAMINATION OF BLOOD

TEST	RESULT	NORMAL VALUE
Haemoglobin	11.2gms%	Female 12-16gms%, Male 14-18gms%
Red Cell count	4.56	4.5-5.6 million /cumm
Platelet Count	2.52	1.5-5.6 Lac/cumm
Leucocytes per.cumm	6600/cumm	5000-11000/cumm
Neutrophils	65%	50-70%
Lymphocytes	30%	20-40%
Eosinophils	03%	0-7%
Monocytes	02%	2-8%
PCV	42.6	37-47
MCV	90.9	76-96
MCH	32.7	27-32
MCHC	31.4	31-35
ESR	15	Male 0-9, Female 0-20mm/FHR
Blood Group	*O* Positive	By slide method
Total Serum Cholesterol	150.0	100-250 mg%
Serum Triglyceride	100.0	Up to 150 mg%
Serum Cholesterol HDL	40.0	Up to 65 mg%
Serum Cholesterol LDL	90.0	Up to 125 mg%
LDL	20.0	Up to 30 mg%
S.Bilirubin(Total)	0.8	0.2-1.0mg/dl
Direct	0.4	0.0-0.25mg/dl
Indirect	0.4	
SGPT	21.0	5-35U/L
SGOT	22.0	8-40U/L
Alk Phosphatase	10.9	3-13 KA units
S. Protein(Total)	6.0	6.0-8.0mg%
Albumin	4.0	3.7-5.3mg%
Globulin	2.0	1.5 to 3.5 mg%
Blood Urea	18.0	Up to 40 mg%
S.Creatine	0.85	0.5-1.4mg/dl
S. Uric Acid	5.1	3.5-7.5mg%
GGTP	20.0	5-35 UL/dl
Fasting Blood Sugar	70.2	Up to 110 mg%
PP Blood Sugar	99.0	Up to 125 mg%
Glycosylated Hemoglobin	5.0	Below - 6.0 % -Non Diabetic control
HBA1c		6-7 % -Excellent control
Thyrod Stimulating Hormone(TSH)	4.11	Above- 8 % -Poor control

Dr. Anjali Chaturvedi
 Pathologist
 MBB, DCP
 Consultant Pathologist



All test have technical limitation. Collaborative clinic pathological interpretation is mandatory. In case of disparity test may be repeated immediately. Typographical mistakes should be get correct instantly. This report is not valid for medico legal purpose