

Health Check up Booking Confirmed
Request(bobE43972),Package Code-PKG10000227,
Beneficiary Code-46388



Mediwheel
SUVEK SINGH, customercare@mediwheel.in

Yesterday



****सावधान: यह मेल बैंक डोमेन के बाहर से आया है**
****CAUTION: THIS MAIL IS ORIGINATED F**



011-41195959

Email:wellness@mediwheel.in

Dear MR. SINGH SUVEK,

Please find the confirmation for following request.

Booking Date : 11-08-2023

Package Name : Medi-wheel Full Body Health Checkup Male Below 40

Name of Diagnostic/Hospital : Ivy Hospital

Address of Diagnostic/Hospital : Sector - 71 , Mohali

Contact Details : 9041345708

City : Mohali

State : PUNJAB

Pincode : 160071

Appointment Date : 12-08-2023

Confirmation Status : Confirmed

Preferred Time : 8:00am-9:00am

Comment : APPOINTMENT TIME 8:30AM

Instructions to undergo Health Check:

⏪ ✓ Reply all

 बैंक ऑफ बड़ोदा
Bank of Baroda

नाम सुवेक सिंह
Name Suvek Singh

कर्मचारी कूट संख्या
E C Number 179707

जारीकर्ता प्राधिकारी
Issuing Authority



धारक के हस्ताक्षर
Holder's Signature

मिलने पर निम्नलिखित को लौटारें:-
मुख्य प्रबंधक (सुरक्षा)
बैंक ऑफ बड़ोदा
अंचल कार्यालय,
पी-23 विभूति रोड, गोमती नगर
लखनऊ - 226 010
दूरभाष नं. 91 522 6677645/47

रक्त समूह B+
पहचान चिह्न Scar mark on the right side of nose



भारत सरकार
Unique Identification Authority of India
Government of India

नामांकन क्रम/Enrolment No.: 0000/00140/56987

Download Date: 18/04/2017

To
सुवेक सिंह
Suvek Singh
S/O Nidhi Singh
V P O Dari Teh Dharamshala
Darl
Kangra Himachal Pradesh - 176057
8626894422

Generation Date: 01/03/2014

Signature Not Verified
Signature not verified
Signature not verified
Signature not verified
Date: 2017/04/18 10:05:07

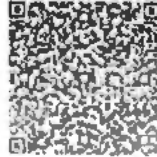

आपका आधार क्रमांक / Your Aadhaar No. :

6314 0904 8503

मेरा आधार, मेरी पहचान



भारत सरकार
Government of India



सुवेक सिंह
Suvek Singh
जन्म तिथि/ DOB: 15/12/1985
पुरुष / MALE



6314 0904 8503

मेरा आधार, मेरी पहचान



Government of India



AADHAAR

सूचना

- आधार पहचान का प्रमाण है, नागरिकता का नहीं।
- पहचान का प्रमाण ऑनलाइन ऑथेंटिकेशन द्वारा प्राप्त करें।
- यह एक इलेक्ट्रॉनिक प्रक्रिया द्वारा बना हुआ पत्र है।

INFORMATION

- Aadhaar is a proof of identity, not of citizenship.
- To establish identity, authenticate online.
- This is electronically generated letter.

- आधार देश भर में मान्य है।
- आधार भविष्य में सरकारी और गैर-सरकारी सेवाओं का लाभ उठाने में उपयोगी होगा।
- Aadhaar is valid throughout the country.
- Aadhaar will be helpful in availing Government and Non-Government services in future.



भारतीय विशिष्ट पहचान प्राधिकरण
Unique Identification Authority of India

पता:
S/O निधि सिंह, वी पी ओ दाडी तह
धर्मशाला, दाडी, कांगड़ा,
हिमाचल प्रदेश - 176057

Address:
S/O Nidhi Singh, V P O Dari Teh
Dharamshala, Darl, Kangra,
Himachal Pradesh - 176057

6314 0904 8503



1947



help@uidai.gov.in



www.uidai.gov.in



Ivy Hospital

SUPER-SPECIALITY HEALTHCARE
SECTOR 71, MOHALI
Tel: 0172-7170000
CIN No.: U85110PB2005PTC027898

Dr. Mukesh Vats
MBBS, MS, FVRS
(Ophthalmologist)
Retina Specialist & Phaco Surgeon
PMC Reg. No.: 45034
Mobile: +91-9357519888

Dr. Survek L.

37y/M

IO: 381775.

Pupil - normal.

12/2/23

Old fundal check-up.

VM 6/5
6/6
(UA)

ALS - W.M.

Fundus OS ES



IOPT 12/16

Disc + Macula - (R)

Adv: Review weekly / 8wks

↑
Vats
Dr. Mukesh Vats
M.S FVRS
Retina Consultant & Phaco Surgeon
PMC 45034



Ivy Hospital

SUPER-SPECIALITY HEALTHCARE
SECTOR 71, MOHALI
Tel: 0172-7170000
CIN No.: UB5110PB2005PTC027898

Name: Mr. SUREK SINGH UHID: 381775
 Age: 37/M Consultant: Dr. Jaypal Date: 12/11/23
 BP: 98/76 Pulse: 98/min RR: 16/min Temp: 97.8°C Pain: NO
 Ht: 5'10" Wt: 70 kg Allergies: NO Nutritional Assessment: Yes/No
 Diagnosis / DD: _____
 Complaint: _____

Investigations	Clinical Notes
	<p>Routine investigations.</p> <p>USG abd - Pneumobilia (post cholecystectomy) simple hepatic cyst Rt ureteric stone.</p> <p>ECG (N) TMT - ul. TFT (N) AST - 77 CBC (N) HbA1c 5.1 ALT - 180 ALT - 215</p> <p>presently asymptomatic.</p> <p>* Had fallen headache / Body ache ~ 2 wks back. lasted ~ 2-3 days. investigations @ <u>ALT ~ 60</u></p>

S.No.	Salt/Generic Name	Route	Dose	Frequency	Duration	Special Instructions
1)	Rpt LFT/CRP after <u>5 day</u> .					

Follow up

Dr. Jaypal *Jaypal Pundher*
 Sign & Stamp
 MD (Internal Medicine) NABH (Accredited) Pathology
 Sector 71, Mohali
 R301 No. 19, 20, 21, 22
 Ivy/OPD/Form/005

HR 60 bpm

Mr. Suvet Singh

Age 37y/M

UMID-381775

Measurement Results:

QRS	100 ms
QT/QTcB	432 / 434 ms
PR	144 ms
P	96 ms
RR/PP	992 / 1000 ms
P/QRS/T	60 / -20 / 50 degrees
QTD/QTcBD	40 / 40 ms
Sokolow	0.8 mV
NK	7

-90
aUR
aUL
0 I
III +90 II
aUF

Interpretation:

minor left axis deviation
probably normal ECG

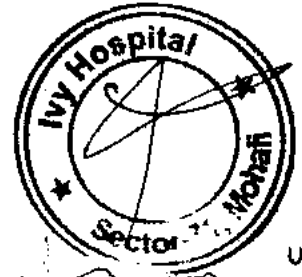

Unconfirmed report.

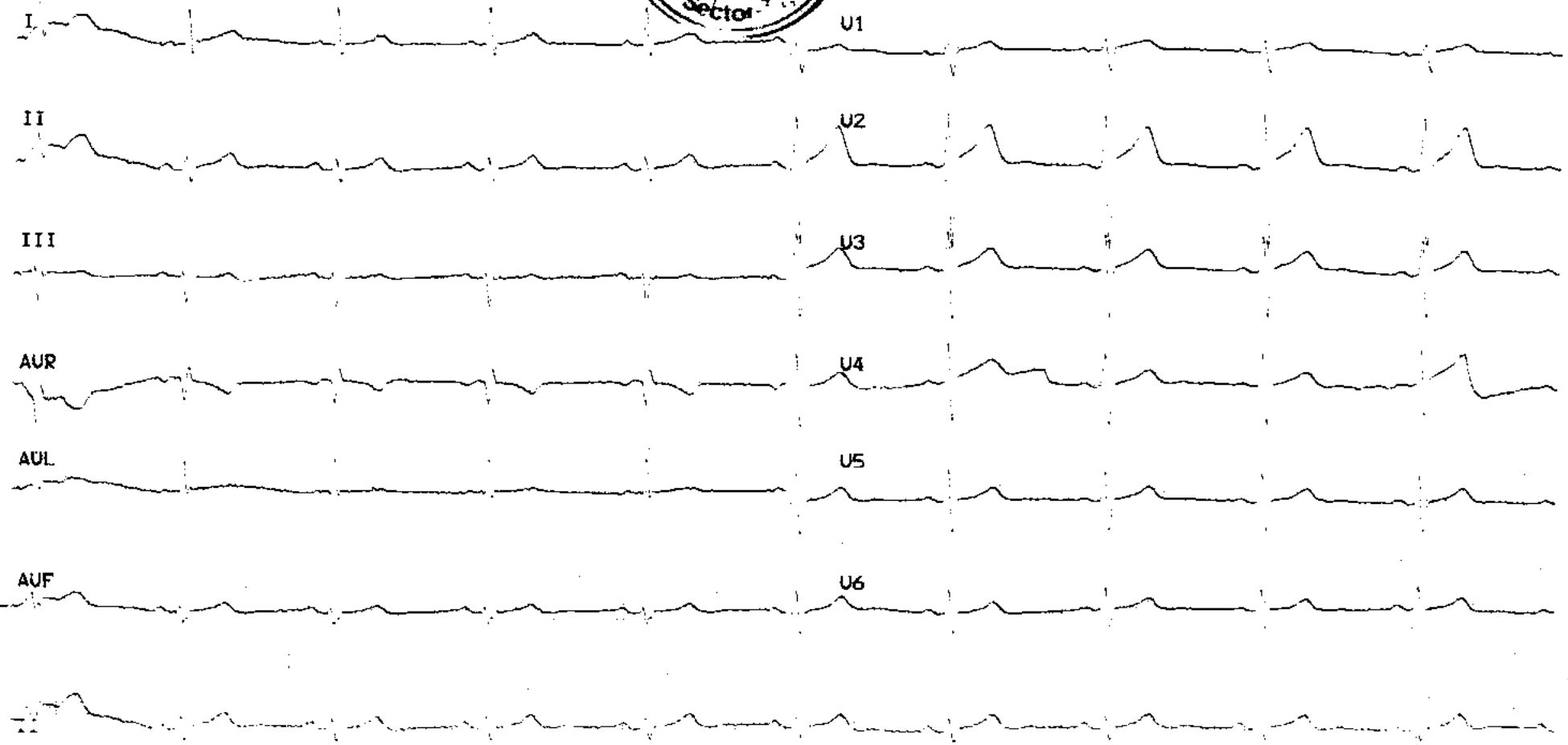

IVY HOSPITAL
Sector 71
Mohali, Punjab

Ward
Telephone:

EXERCISE STRESS TEST REPORT

Patient Name: SUVEK SINGH,
Patient ID: 381775
Height: 170 cm
Weight: 86 kg

DOB: 19.12.1985
Age: 37yrs
Gender: Male
Race: Indian

Study Date: 12.08.2023
Test Type: --
Protocol: BRUCE

Referring Physician: --
Attending Physician: --
Technician: --

Medications:
-

Medical History:
-

Reason for Exercise Test:
-

Exercise Test Summary

Phase Name	Stage Name	Time in Stage	Speed (km/h)	Grade (%)	HR (bpm)	BP (mmHg)	Comment
PRETEST	SUPINE	00:28	0.00	0.00	79	120/80	
	STANDING	00:02	0.00	0.00	79		
	HYPERV.	00:02	0.00	0.00	78	120/80	
	WARM-UP	00:30	1.60	0.00	78	120/80	
EXERCISE	STAGE 1	03:00	2.70	10.00	109	120/80	
	STAGE 2	03:00	4.00	12.00	146	130/80	
	STAGE 3	02:13	0.00	14.00	162	140/85	
RECOVERY		03:08	0.00	0.00	104	130/80	

The patient exercised according to the BRUCE for 8:13 min:s, achieving a work level of Max. METS: 9.80. The resting heart rate of 78 bpm rose to a maximal heart rate of 169 bpm. This value represents 92 % of the maximal, age-predicted heart rate. The resting blood pressure of 120/80 mmHg, rose to a maximum blood pressure of 140/85 mmHg. The exercise test was stopped due to Fatigue.

Interpretation

Summary: Resting ECG: normal. Functional Capacity: normal. HR Response to Exercise: appropriate. BP Response to Exercise: normal resting BP - appropriate response. Chest Pain: none. Arrhythmias: none. ST Changes: none. Overall impression: Normal stress test.

Conclusions

TMT NEGATIVE FOR INDUCIBLE ISCHEMIA.

Dr. Rakesh Bhutngra
Director, Non Invasive Cardiology
Physician MSBS, MD (Medicine), DM (Cardiology)
Technician
PAC - 42523

Tabular Summary

IVY HOSPITAL

IVEK SINGH,
 Patient ID 381775
 10/8/2023 Male 170 cm 86 kg
 12:09:08pm 37yrs Indian
 Meds:

Test Reason:
 Medical History:

Ref. MD: Ordering MD:
 Technician: Test Type:
 Comment:

BRUCE Total Exercise Time 08:13
 Max HR: 169 bpm 92% of max predicted 183 bpm
 Max BP: 140/85 Maximum Workload: 9.80 METS

Reasons for Termination: Fatigue
 Summary: Resting ECG: normal. Functional Capacity: normal. HR Response to Exercise: appropriate. BP Response to Exercise: normal resting BP - appropriate response. Chest Pain: none. Arrhythmias: none. ST Changes: none. Overall impression: Normal stress test.

Conclusion: TMT NEGATIVE FOR INDUCIBLE ISCHEMIA
 Location Number: * 0 *

Phase	Stage Name	Time in Stage	Speed (km/h)	Grade (%)	Workload (METS)	HR (bpm)	BP (mmHg)	RPP (*100)	VE (/min)	Comment
RETEST	SUPINE	00:28	0.00	0.00	1.0	79	120/80	94	0	
	STANDING	00:02	0.00	0.00	1.0	79			0	
	HYPERV.	00:02	0.00	0.00	1.0	78	120/80	93	0	
	WARM-UP	00:30	1.60	0.00	1.1	78	120/80	93	0	
EXERCISE	STAGE 1	03:00	2.70	10.00	4.6	109	120/80	130	0	
	STAGE 2	03:00	4.00	12.00	7.0	146	130/80	189	0	
	STAGE 3	02:13	0.00	14.00	1.0	162	140/85	226	0	
RECOVERY		03:08	0.00	0.00	1.0	104	130/80	135	0	

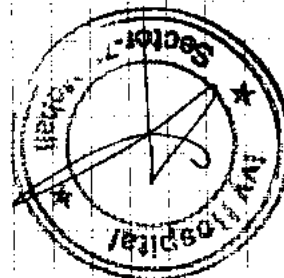

GE CASE V6.S1 (0)

Unconfirmed

Attending MD:

Page 1

SUVEK SINGH,
Patient ID 381775
12.08.2023
12:29:08pm

BASELINE EXERCISE	PEAK EXERCISE	TEST END RECOVERY
0:00	8:13	2:50
78 bpm	162 bpm	106 bpm
	140/85 mmHg	130/80 mmHg

BASELINE EXERCISE	PEAK EXERCISE	TEST END RECOVERY
0:00	8:13	2:50
78 bpm	162 bpm	106 bpm
	140/85 mmHg	130/80 mmHg

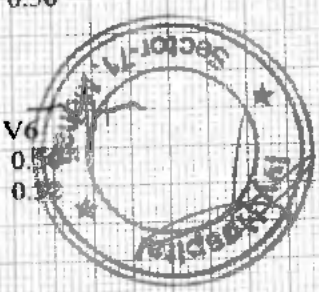
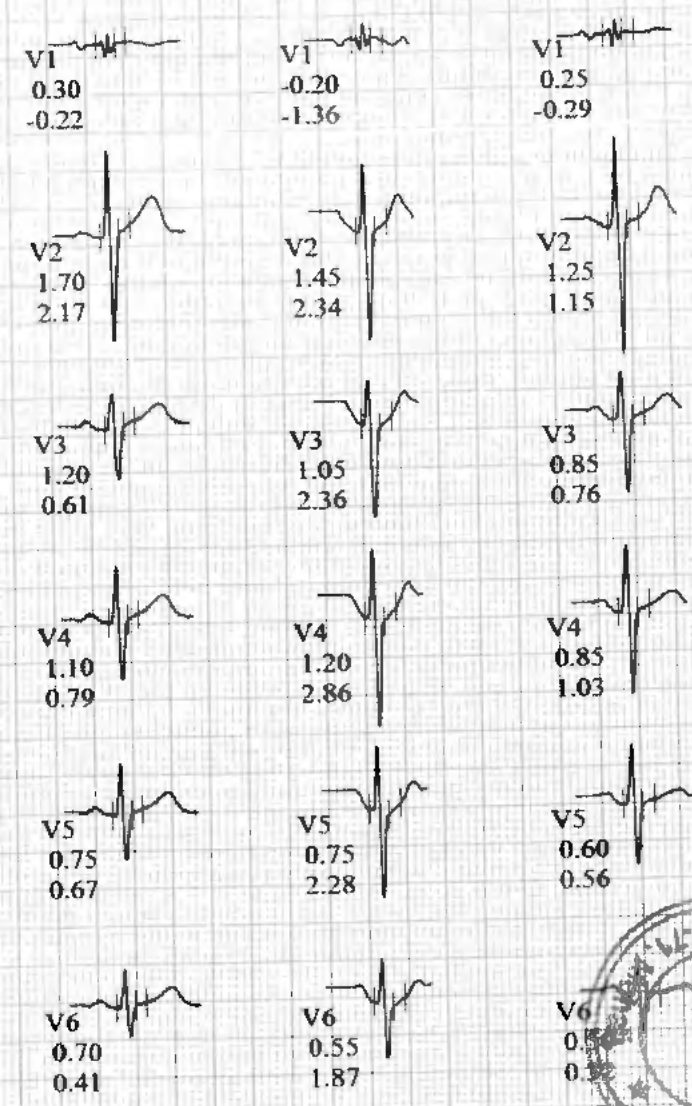
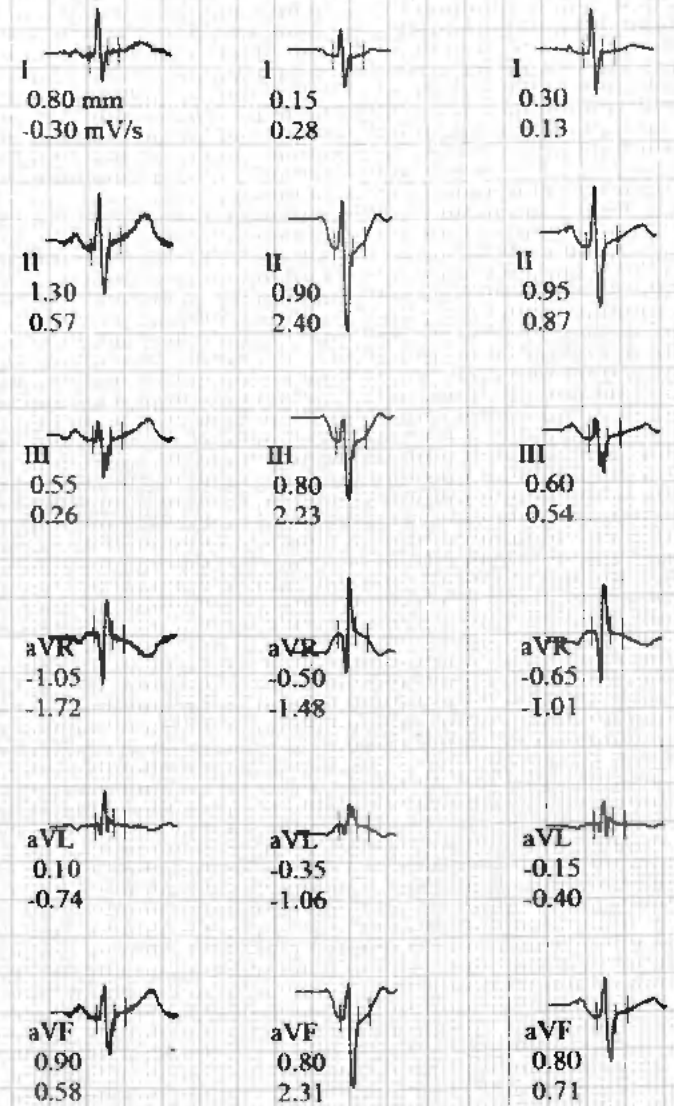

ECG Strips

IVY HOSPITAL

SUVEK SINGH
Patient ID: 381775
12.08.2023
12:29:35pm

79 bpm
120/80 mmHg

PRETEST
SUPINE
0:27

BRUCE
0.0 km/h
0.0 %

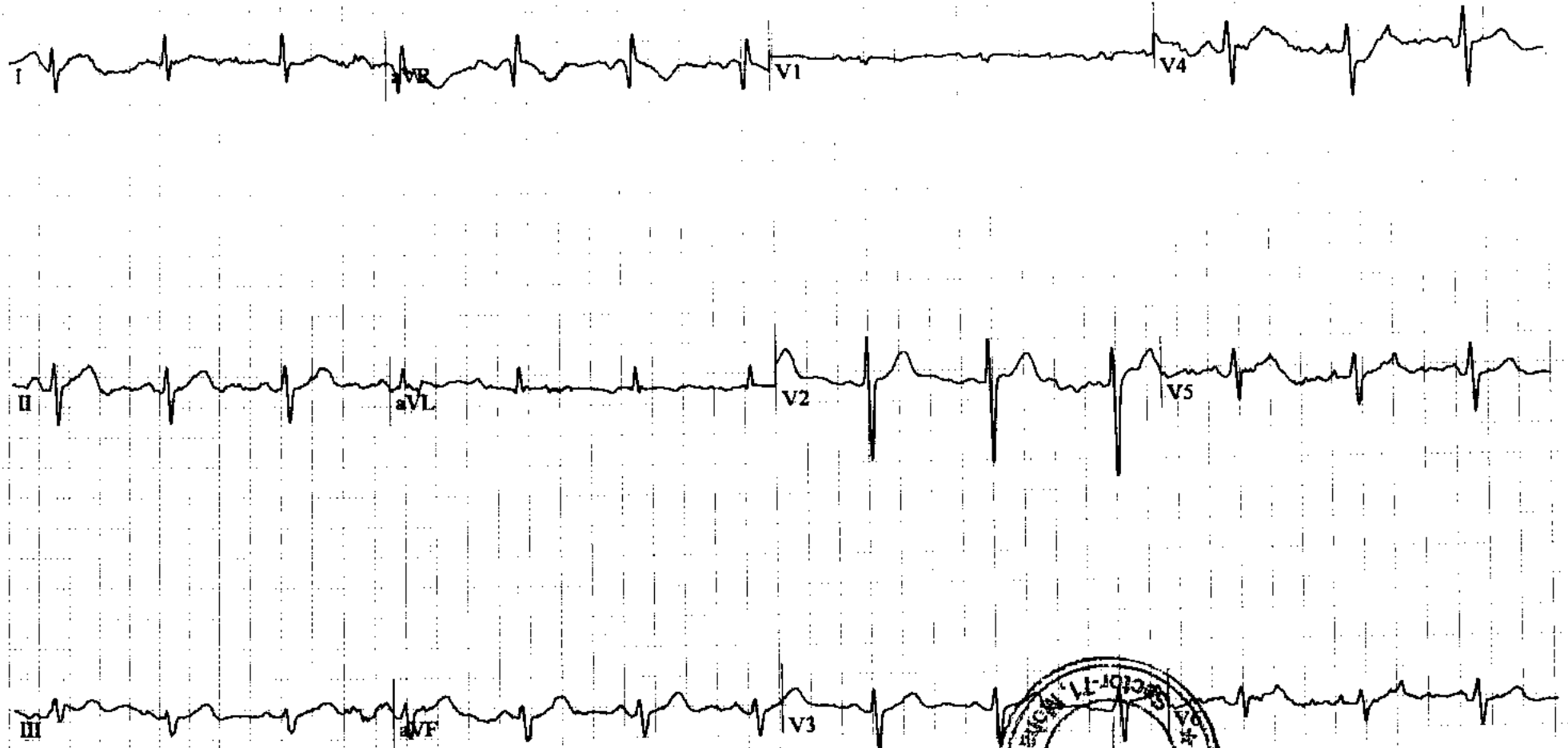

GE CASE V6.51 (0)
25mm/s 10mm/mV 60Hz 0.01-20Hz S+ HR(V2,V4)

Unconfirmed

Attending MD:

Page 3

SUVEK SINGH,
Patient ID: 381775
12.08.2023
12:32:59pm

ECG Strips

IVY HOSPITAL

114 bpm
120/80 mmHg

EXERCISE
STAGE 1
2:50

BRUCE
2.7 km/h
10.0 %

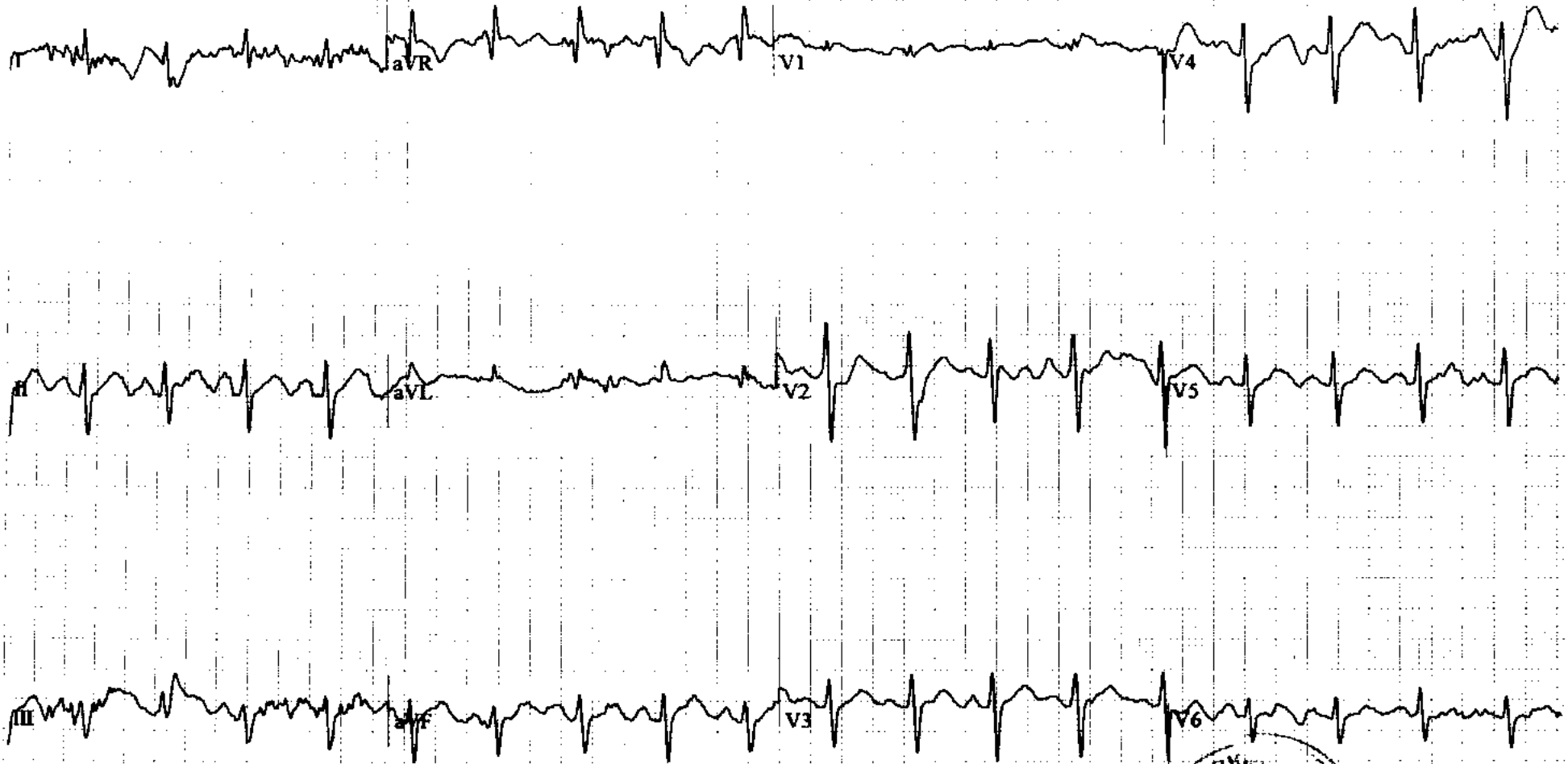

GE CASE V6.51 (0)
25mm/s 10mm/mV. 60Hz 0.01-20Hz S+HR(V2,V4)

Unconfirmed

Attending MD:

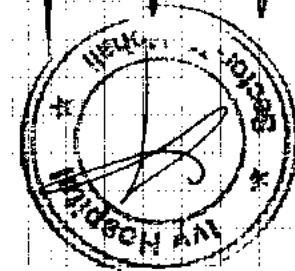

ECG Strips

IVY HOSPITAL

SUVEK SINGH,
Patient ID 381775
12.08.2023
12:35:59pm

146 bpm
130/80 mmHg

EXERCISE
STAGE 2
5:50

BRUCE
4.0 km/h
12.0 %

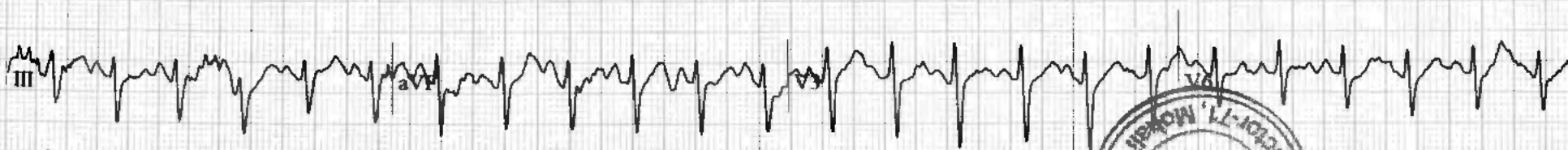
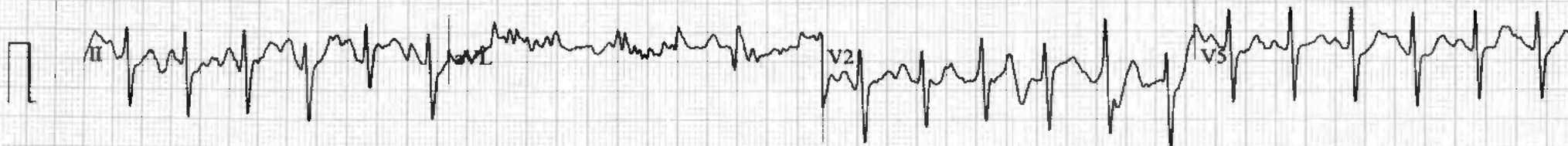
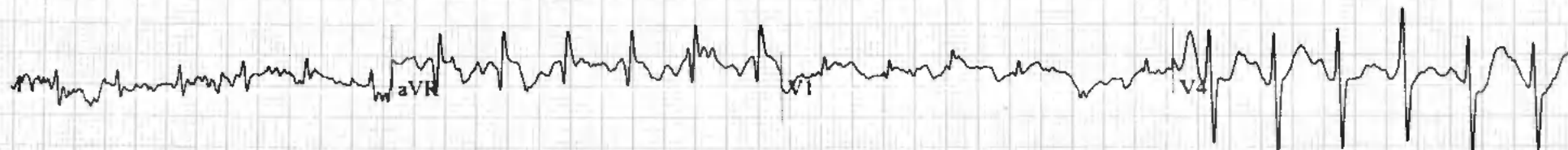

GE CASE V6.51 (0)
25mm/s 10mm/mV 60Hz 0.01-20Hz S+ HR(V2,V4)

Unconfirmed

Attending MD:



Page 5

ECG Strips

IVY HOSPITAL

SUVEK SINGH,
Patient ID: 381775
12.08.2023
12:38:22pm

162 bpm
140/85 mmHg

EXERCISE
STAGE 3
8:13

BRUCE
0.0 km/h
14.0 %

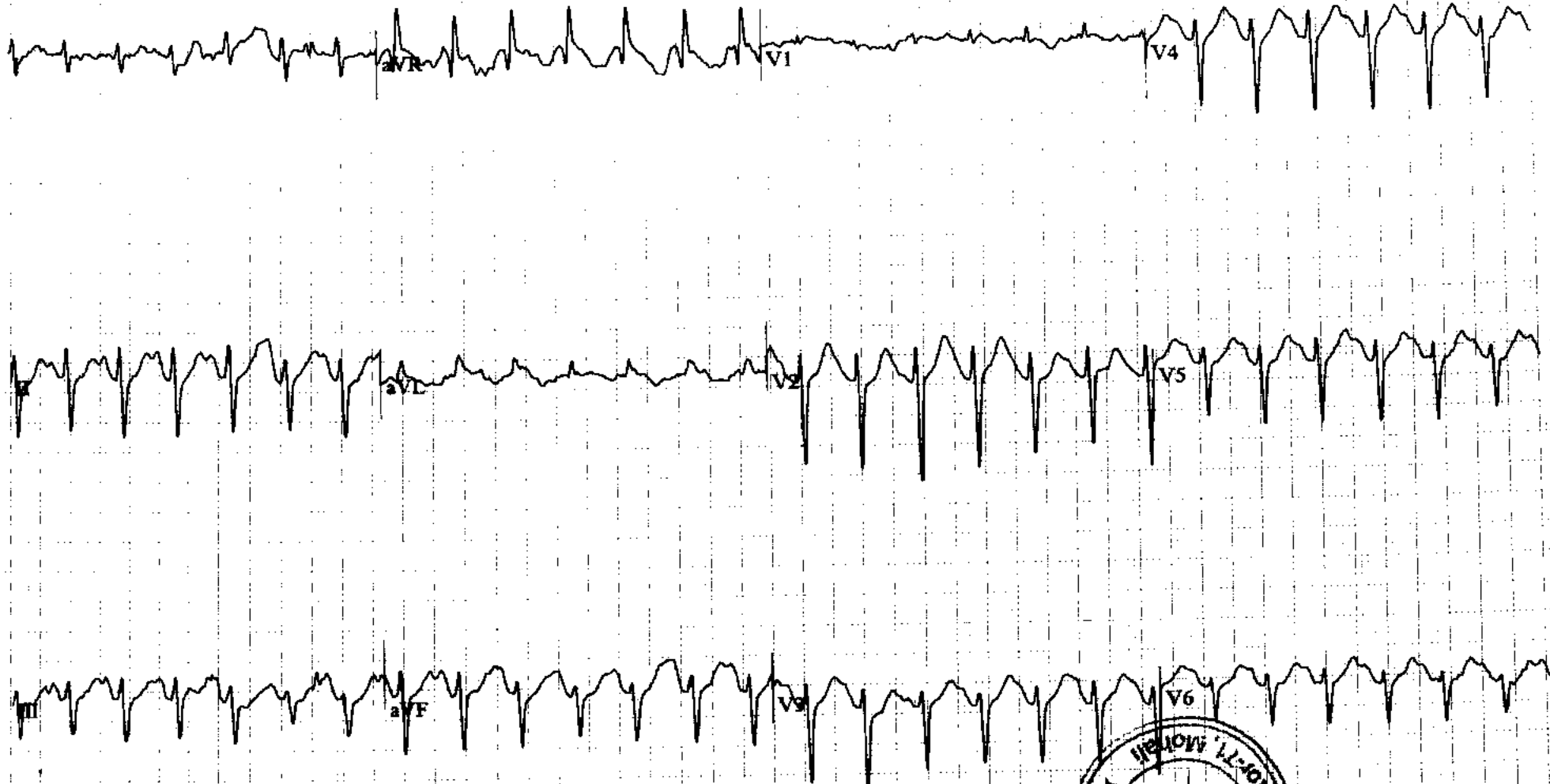

GE CASE V6.51 (0)
25mm/s 10mm/mV 60Hz 0.01-20Hz S+ HR(V2,V4)

Unconfirmed

Attending MD:



SUVEK SINGH,
Patient ID 381775
12.08.2023
12:39:12pm

130 bpm
140/85 mmHg

RECOVERY
: 0:50

BRUCE
0.0 km/h
0.0 %

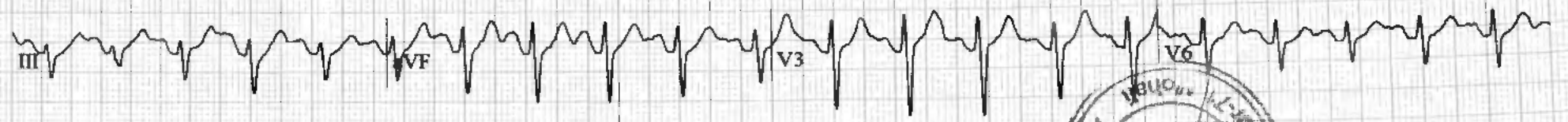
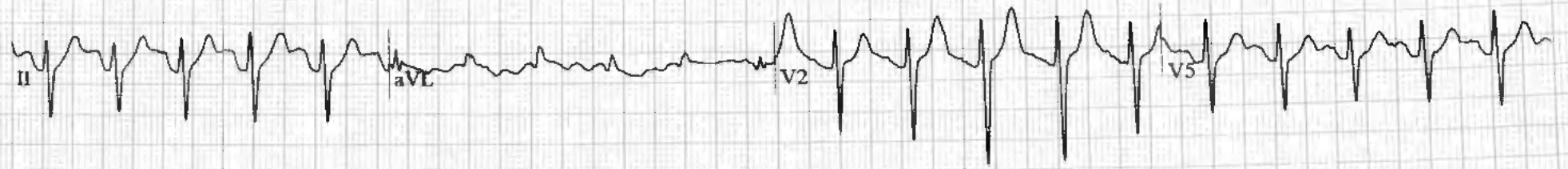
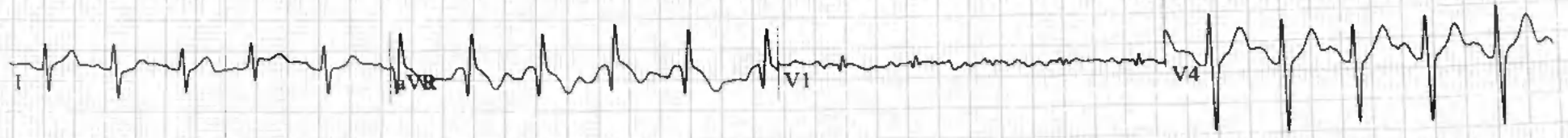

GE CASE V6.51 (0)
25mm/s 10mm/mV 60Hz 0.01-20Hz S+ HR(V2,V4)

Unconfirmed

Attending MD:



Patient ID: 381775
12.08.2023
12:40:12pm

110 bpm
140/85 mmHg

RECOVERY
1:50

BRUCE
0.0 km/h
0.0 %

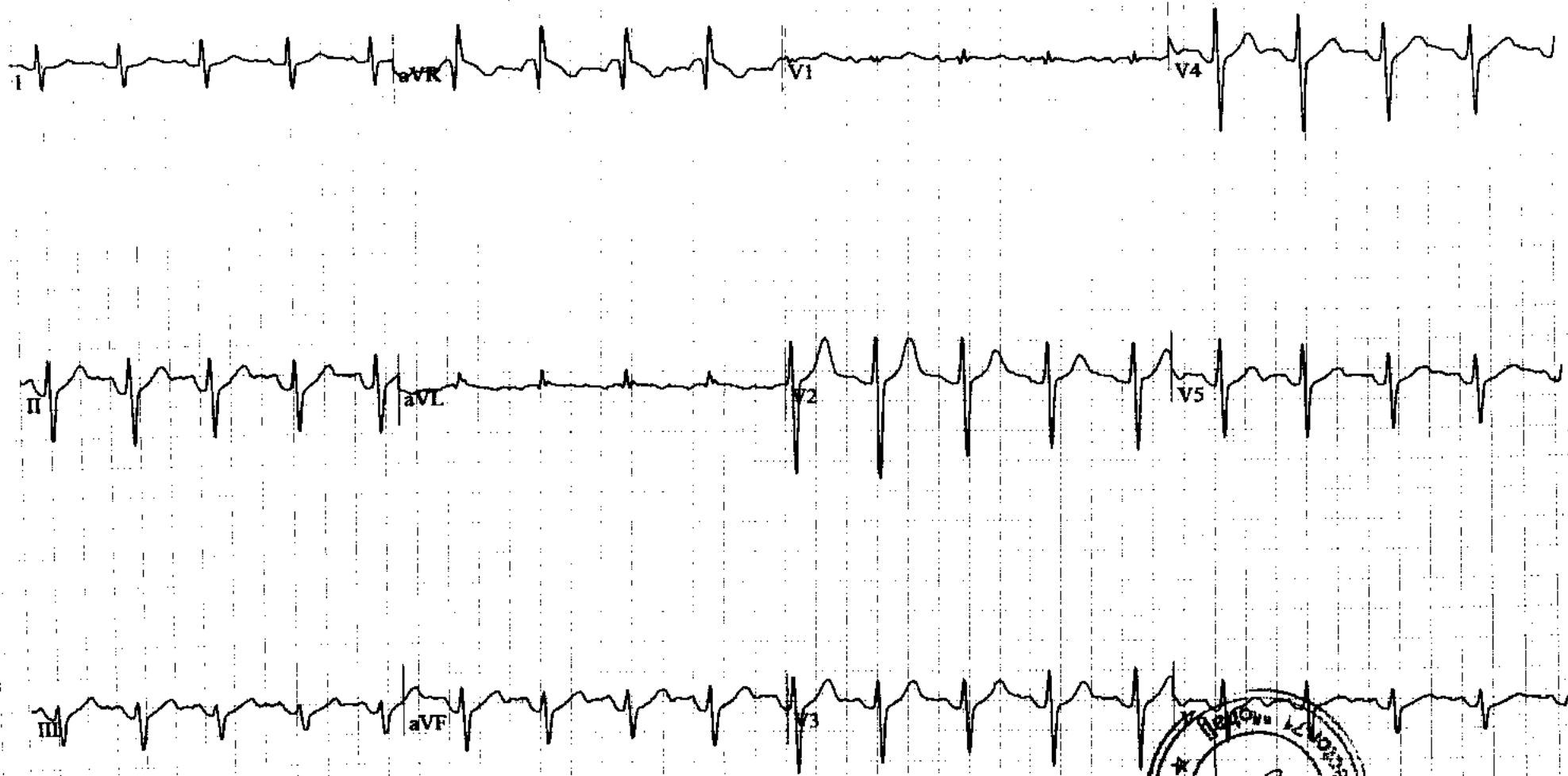

GE CASE V6.51 (0)
25mm/s 10mm/mV 60Hz 0.01-20Hz S+HR(V2,V4)

Unconfirmed

Attending MD:

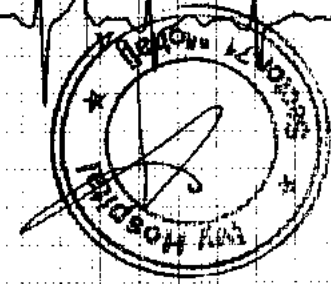

ECG Strips

IVY HOSPITAL

SUVEK SINGH
Patient ID 381775
12.08.2023
12:41:12pm

106 bpm
130/80 mmHg

RECOVERY
2:50

BRUCE
0.0 km/h
0.0 %

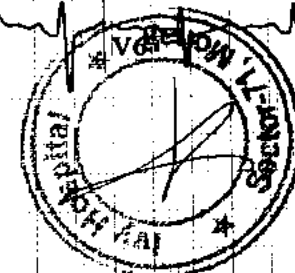
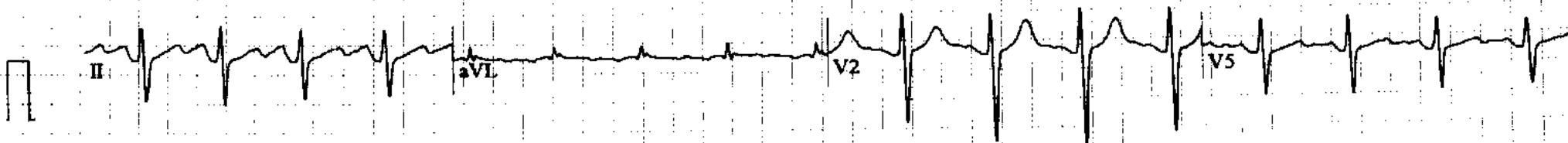
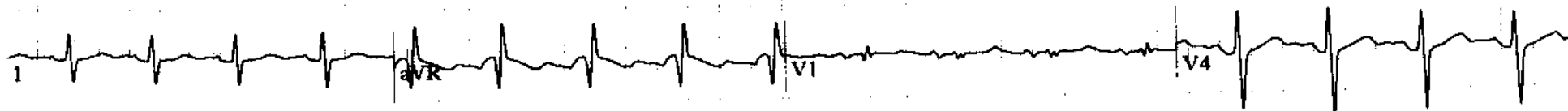

GE CASE V6.S1 (0)
25mm/s 10mm/mV 60Hz 0.01-20Hz S+HR(V2,V4)

Unconfirmed

Attending MD:

1911

1911

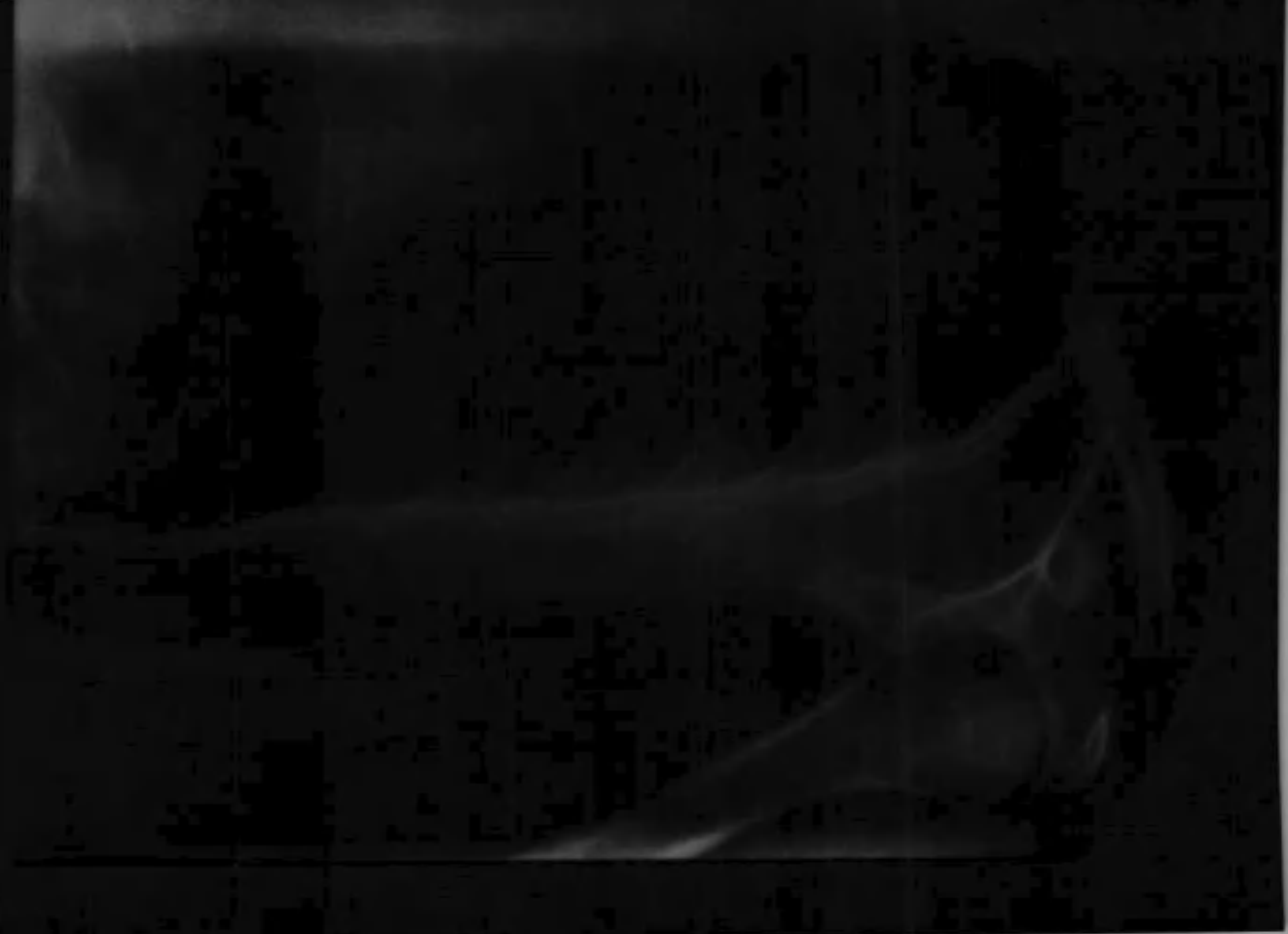

INVA HOSPITAL SEC 21 MOHA

Chest PA

ID28117E

SUVEK SINGH Male 37 years

R





NAME : MR. SUVEK SINGH

DOB/Gender : 15-Dec-1985/M

UHID : 381775

Inv. No. : 3597948

Panel Name : Ivy Mohali

Bar Code No : 12924556

Requisition Date : 12/Aug/2023 09:24AM

Sample Coll Date : 12/Aug/2023 09:38AM

Sample Rec. Date : 12/Aug/2023 09:38AM

Approved Date : 12/Aug/2023 12:19PM

Referred Doctor : Self

Test Description	Observed Value	Unit	Reference Range
------------------	----------------	------	-----------------

IMMUNOASSAY

TOTAL THYROID PROFILE

Serum Total T3 1.07 ng/mL 0.970 – 1.69
(CLIA/Vitros 3600)

Summary & Interpretation:

Triiodothyronine (T3) is the hormone principally responsible for the development of the effects of the thyroid hormones on the various target organs. T3 is mainly formed extrathyroidally, particularly in the liver, by deiodination of T4. A reduction in the conversion of T4 to T3 results in a fall in the T3 concentration. It occurs under the influence of medicaments such as propranolol, glucocorticoids or amiodarone and in severe non-thyroidal illness (NTI). The determination of T3 is utilized in the diagnosis of T3-hyperthyroidism, the detection of early stages of hyperthyroidism and for indicating a diagnosis of thyrotoxicosis factitia.

Serum Total T4 7.49 µg/dL 5.53 – 11.0
(CLIA/Vitros 3600)

Summary & Interpretation:

The hormone thyroxine (T4) is the main product secreted by the thyroid gland. The major part of total thyroxine (T4) in serum is present in protein-bound form. As the concentration of the transport proteins in serum are subject to exogenous and endogenous effects, the status of the binding proteins must also be taken in to account in the assessment of the thyroid hormone concentration in serum. The determination of T4 can be utilized for the following indications: the detection of hyperthyroidism, the detection of primary and secondary hypothyroidism and the monitoring of TSH-suppression therapy.

Serum TSH 3.000 mIU/L 0.4001 – 4.049
(CLIA/Vitros 3600)

Summary & Interpretation

TSH is formed in specific basophil cells of the anterior pituitary and is subject to a circadian secretion sequence. The determination of TSH serves as the initial test in thyroid diagnostics. Accordingly, TSH is a very sensitive and specific parameter for assessing thyroid function and is particularly suitable for early detection or exclusion of disorders in the central regulating circuit between the hypothalamus, pituitary and thyroid.

Note:

1. TSH levels are subject to circadian variation, reaching peak levels between 2 - 4 a.m. and at a minimum between 6-10 pm. The variation is of the order of 50% - hence time of the day has influence on the measured serum TSH concentrations
2. Recommended test for T3 and T4 is unbound fraction or free levels as it is metabolically active.
3. Physiological rise in Total T3 / T4 levels is seen in pregnancy and in patients on steroid therapy.
4. Clinical Use: Primary Hypothyroidism, Hyperthyroidism, Hypothalamic – Pituitary hypothyroidism, Inappropriate TSH secretion, Nonthyroidal illness, Autoimmune thyroid disease, Pregnancy associated thyroid disorders.

PREGNANCY	REFERENCE RANGE FOR TSH IN uIU/mL
1st Trimester	0.05 – 3.70
2nd Trimester	0.31 – 4.35
3rd Trimester	0.41 – 5.18



The highlighted values should be correlated clinically





NAME : MR. SUVEK SINGH

DOB/Gender : 15-Dec-1985/M

UHID : 381775

Inv. No. : 3597948

Panel Name : Ivy Mohali

Bar Code No : 12924556

Requisition Date : 12/Aug/2023 09:24AM

SampleCollDate : 12/Aug/2023 09:38AM

Sample Rec.Date : 12/Aug/2023 09:38AM

Approved Date : 12/Aug/2023 12:25PM

Referred Doctor : Self

Test Description	Observed Value	Unit	Reference Range
------------------	----------------	------	-----------------

BIOCHEMISTRY

GLUCOSE FASTING

Primary Sample Type: Fluoride Plasma

Plasma Glucose Fasting <small>(Hexokinase/ AU480)</small>	92	mg/dL	< 106 Normal 107 - 125 Impaired Tolerance >126 Diabetic
--	----	-------	---

GLUCOSE PP

Plasma Glucose Post Prandial <small>(Hexokinase/ AU480)</small>	95	mg/dL	<140 Normal 140 - 180 Impaired Tolerance >180 Diabetic
--	----	-------	--

RFT (RENAL FUNCTION TESTS)

Serum Urea <small>(Urease GLDH/AU480)</small>	19.00	mg/dl	17-43
Serum Creatinine <small>(JAFEE KINETIC/ AU480)</small>	0.80	mg/dl	0.67-1.17
Serum Uric acid <small>(Uricase/ AU480)</small>	6.10	mg/dl	3.5-7.2

The highlighted values should be correlated clinically





NAME : **MR. SUVEK SINGH**

DOB/Gender : 15-Dec-1985/M

UHID : 381775

Inv. No. : 3597948

Panel Name : Ivy Mohali

Bar Code No : 12924556

Requisition Date : 12/Aug/2023 09:24AM

Sample CollDate : 12/Aug/2023 09:38AM

Sample Rec.Date : 12/Aug/2023 09:38AM

Approved Date : 12/Aug/2023 12:25PM

Referred Doctor : Self

Test Description	Observed Value	Unit	Reference Range
LIVER FUNCTION TEST WITH GGT			
Serum Bilirubin Total <small>(IFCC AU 480)</small>	1.10	mg/dL	0.3-1.2
Serum Bilirubin Direct <small>(IFCC AU 480)</small>	0.20	mg/dl	<0.3
Serum Bilirubin Indirect <small>(Calculated)</small>	0.90	mg/dl	0.1-1.0
Serum SGOT(AST) <small>(IFCC Without PSP/ AU 480)</small>	77	U/L	<35
Serum SGPT(ALT) <small>(IFCC Without PSP/ AU 480)</small>	180	U/L	<50
Serum AST/ALT Ratio <small>(Calculated)</small>	0.43		
Serum GGT <small>(IFCC AU 480)</small>	67	IU/L	9-52
Serum Alkaline Phosphatase <small>(IFCC PNPAMP Kinetic/ AU 480)</small>	93	U/L	30-120
Serum Protein Total <small>(Buret)</small>	7.5	gm/dl	6.40 - 8.20
Serum Albumin <small>(BCG/ AU 480)</small>	4.6	g/dL	3.5-5.2
Serum Globulin <small>(Calculated)</small>	2.90	gm/dl	2.0-3.5
Serum Albumin/Globulin Ratio <small>(Calculated)</small>	1.59	%	1.0 - 1.8

The highlighted values should be correlated clinically





NAME : **MR. SUVEK SINGH**

DOB/Gender : 15-Dec-1985/M

UHID : 381775

Inv. No. : 3597948

Panel Name : Ivy Mohali

Bar Code No : 12924556

Requisition Date : 12/Aug/2023 09:24AM

Sample CollDate : 12/Aug/2023 09:38AM

Sample Rec.Date : 12/Aug/2023 09:38AM

Approved Date : 12/Aug/2023 12:25PM

Referred Doctor : Self

Test Description	Observed Value	Unit	Reference Range
LIPID PROFILE			
Serum Cholesterol (CHO POD/AU 480)	182	mg/dL	Desirable:<200 Borderline High:200-239 High: > 240
Serum Triglycerides (Lipase GPO-PAP/ AU480)	90	mg/dL	<150 Normal 150-199 Borderline High 200-499 High >500 Very High
Serum HDL Cholesterol (Homocysteine/AU 480)	38	mg/dL	<40 Major risk factor for CHD >60 Negative risk factor for CHD
Serum VLDL cholesterol (Calculated)	18	mg/dL	7-35
Serum LDL cholesterol (Calculated)	126	mg/dL	50-100
Serum Cholesterol-HDL Ratio (Calculated)	4.79		3-5
Serum LDL-HDL Ratio (Calculated)	3.32		1.5 - 3.5

The highlighted values should be correlated clinically





NAME : MR. SUVEK SINGH

DOB/Gender : 15-Dec-1985/M

UHID : 381775

Inv. No. : 3597948

Panel Name : Ivy Mohali

Bar Code No : 12924556

Requisition Date : 12/Aug/2023 09:24AM

Sample CollDate : 12/Aug/2023 09:38AM

Sample Rec.Date : 12/Aug/2023 09:38AM

Approved Date : 12/Aug/2023 12:25PM

Referred Doctor : Self

Test Description	Observed Value	Unit	Reference Range
------------------	----------------	------	-----------------

CLINICAL PATHOLOGY

COMPLETE URINE EXAMINATION

Physical Examination

Urine Volume	20.00	mL	
Urine Colour	Yellow		Light Yellow
Urine Appearance	Clear		Clear

Chemical Examination (Reflectance Photometry)

Urine pH	6.00		4.8-7.6
Urine Specific Gravity	1.030		1.010-1.030
Urine Glucose	Absent		Absent
Urine Protein (Present Localization)	Absent		NIL
Urine Ketones	Absent		Absent
Urine Bilirubin	Absent		Absent
Urine for Urobilinogen	Absent		
Urine Nitrite	Absent		Absent

Microscopic Examination

Urine Pus Cells	1-2		0-5
Urine RBC	Absent	/hpf	Absent
Urine Epithelial Cells	Absent	/hpf	0-5
Urine Casts	Absent	/hpf	Absent
Urine Crystals	Absent	/hpf	Absent
Urine Bacteria	Absent	/hpf	Absent
Urine Yeast Cells	Absent	/hpf	Absent
Amorphous Deposit	Absent		Absent

HAEMATOLOGY

ESR

Primary Sample Type: EDTA Blood

ESR (Automated ESR analyser)	3	mm/h	0-10
---------------------------------	---	------	------



The highlighted values should be correlated clinically





NAME : **MR. SUVEK SINGH**

DOB/Gender : 15-Dec-1985/M

UHID : 381775

Inv. No. : 3597948

Panel Name : Ivy Mohali

Bar Code No : 12924556

Requisition Date : 12/Aug/2023 09:24AM

Sample Coll Date : 12/Aug/2023 09:38AM

Sample Rec. Date : 12/Aug/2023 09:38AM

Approved Date : 12/Aug/2023 12:25PM

Referred Doctor : Self

Test Description	Observed Value	Unit	Reference Range
------------------	----------------	------	-----------------

COMPLETE BLOOD COUNT (Sample Type- Whole Blood EDTA)

Haemoglobin <small>(Noncyanmethaemoglobin)</small>	13.8	g/dl	13.0 - 17.0
Hematocrit(PCV) <small>(Calculated)</small>	43.1	%	36-48
Red Blood Cell (RBC) <small>(Impedence/DC Detection)</small>	4.90	10 ⁶ / μl	4.5-5.5
Mean Corp Volume (MCV) <small>(Impedence/DC Detection)</small>	87.6	fL	83-97
Mean Corp HB (MCH) <small>(Calculated)</small>	28.0	pg/mL	27-31
Mean Corp HB Conc (MCHC) <small>(Calculated)</small>	32.0	gm/dl	32-36
Red Cell Distribution Width -CV <small>(Calculated)</small>	13.6	%	11-15
Platelet Count <small>(Impedence/DC Detection/Microscopy)</small>	215	10 ³ /ul	150-450
Mean Platelet Volume (MPV) <small>(Impedence/DC Detection)</small>	12.4	fL	7.5-10.3
Total Leucocyte Count (TLC) <small>(Impedence/DC Detection)</small>	5.3	10 ³ / μl	4.0 - 10.0

Differential Leucocyte Count (VCS/ Microscopy)

Neutrophils	54	%	40-75
Lymphocytes	35	%	20-40
Monocytes	8	%	0-8
Eosinophils	3	%	0-4
Basophils	0	%	0-1
Absolute Neutrophil Count <small>(VCS/Microscopy)</small>	2,862	μl	2000-7000
Absolute Lymphocyte Count	1,855	uL	1000-3000
Absolute Monocyte Count	424	uL	200-1000
Absolute Eosinophil Count <small>(VCS/Microscopy)</small>	159	μl	20-500



The highlighted values should be correlated clinically



DR ANAND KALIA
M.D. PATHOLOGY



NAME : MR. SUVEK SINGH

DOB/Gender : 15-Dec-1985/M

UHID : 381775

Inv. No. : 3597948

Panel Name : Ivy Mohali

Bar Code No : 12924556

Requisition Date : 12/Aug/2023 09:24AM

Sample CollDate : 12/Aug/2023 09:38AM

Sample Rec.Date : 12/Aug/2023 12:02PM

Approved Date : 12/Aug/2023 12:59PM

Referred Doctor : Self

Test Description	Observed Value	Unit	Reference Range
------------------	----------------	------	-----------------

HAEMATOLOGY

Glycosylated HB (HbA1c)

Whole Blood HbA1c
(Barurate Affinity HPLC/Trimity)

5.1

%

Non diabetic:4.0-6.0

Target of therapy:<7.0

Change of therapy:>8.0

Estimated Average Glucose (eAG)
(Calculated)

100

mg/dL

ADA criteria for correlation between HbA1c & Mean plasma glucose levels:
(Last three month's average).

HbA1c (%)	Mean Plasma Glucose (mg / dl)
6	126
7	154
8	183
9	212
10	240
11	269
12	298





Polo Labs



NAME	: MR. SUVEK SINGH		
DOB/Gender	: 15-Dec-1985/M	Requisition Date	: 12/Aug/2023 09:24AM
UHID	: 381775	Sample Coll Date	: 12/Aug/2023 09:38AM
Inv. No.	: 3597948	Sample Rec. Date	: 12/Aug/2023 10:17AM
Panel Name	: Ivy Mohali	Approved Date	: 12/Aug/2023 11:21AM
Bar Code No	: 12924556	Referred Doctor	: Self

Test Description	Observed Value	Unit	Reference Range
------------------	----------------	------	-----------------

HAEMATOLOGY

BLOOD GROUP RH TYPE

ABO & RH Typing

Forward Grouping

Anti A	Negative
Anti B	POSITIVE
Anti AB	POSITIVE
Anti D	POSITIVE
Reverse Grouping A Cells	POSITIVE
Reverse Grouping B Cells	Negative
Reverse Grouping O Cells	Negative
Final Blood Group	B POSITIVE

NOTE :

- * Apart from major A,B,H antigens which are used for ABO grouping and Rh typing, many minor blood group antigens exist. Agglutination may also vary according to titre of antigen and antibody.
- * So before transfusion, reconfirmation of blood group as well as cross-matching is needed.
- * Presence of maternal antibodies in newborns, may interfere with blood grouping.
- * Auto agglutination (due to cold antibody, falciparum malaria, sepsis, internal malignancy etc.) may also cause erroneous result.

*** End Of Report ***





Ivy Hospital

**SUPER-SPECIALITY HEALTHCARE
SECTOR 71, MOHALI
Tel: 0172-7170000
CIN No. : U85110PB2005PTC027898**

NAME	SUVEK SINGH	SEX/AGE	M37Y
PATIENT ID	ID381775	Accession Number	XR-16357-OPD
REF CONSULTANT	DR	DATE	12/08/2023 10:01

X-RAY CHEST PA VIEW

Rotation is present.

Cardiac shadow is normal.

No focal lung parenchymal lesion is seen.

Both hila are normal.

Both CP angle and domes of diaphragm are normal.



**DR GAGANDEEP SINGH SETHI
MB RADIOLOGIST**

The above impression is just an opinion of the imaging findings and not a final diagnosis. Needs correlation with clinical status, lab investigations and other relevant investigations

(NOT FOR MEDICO-LEGAL PURPOSE)

A unit of Ivy Health and Life Sciences (P) Ltd. Website : www.ivyhospital.com, Email: cs@ivyhospital.com Fax: 91-172-2274900

Regd. Office: Administration Block, Ivy Hospital, Sector-71, S.A.S Nagar Mohali-160071, Punjab, Ph : +91-172-7170000, Fax: 91-172-5044339

All Payments to be made in favour of Ivy Health & Life Sciences (P) Ltd

IVY HELPLINE : +91 99888-23456

NAME	SUVEK SINGH	SEX/AGE	M37Y
PATIENT ID	ID381775	Accession Number	
REF CONSULTANT	DIRECT	DATE	12/08/2023 09:50

USG WHOLE ABDOMEN

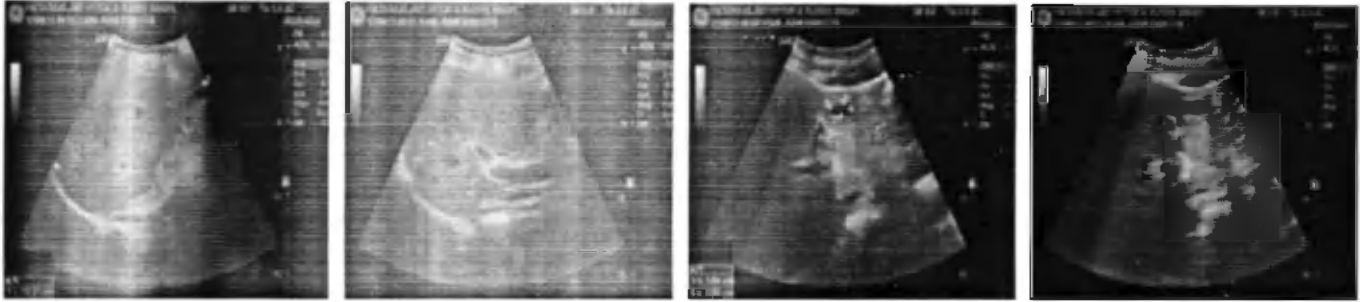

LIVER: is normal in size (~13.5cm), outline and echotexture. IHBR are not dilated. Portal vein is normal. CBD is not dilated. Pneumobilia is noted. A well defined anechoic cyst measuring ~1.0 x 1.6 cm in size is seen in the segment II of left lobe of liver.

GALL BLADDER: is not visualized - Post operative status.

SPLEEN: is normal in size, outline and echotexture. No focal lesion is seen.

PANCREAS & UPPER RETROPERITONEUM: Visualised pancreatic head and proximal body are normal in size and echotexture. Tail of pancreas is obscured by bowel gas.

RIGHT KIDNEY: It is normal in size (~10.5cm), outline and echotexture. Corticomedullary differentiation is well-defined. No calculi / hydronephrosis is seen.

LEFT KIDNEY: It is normal in size (~10.5cm), outline and echotexture. Corticomedullary differentiation is well-defined. No hydronephrosis is seen. Tiny calculus measuring ~4 mm is seen in the lower calyx of left kidney.

U-BLADDER: is partially distended at the time of examination.

PROSTATE: is normal in size (~17.0 cc).
No free fluid is seen in peritoneal cavity.

IMPRESSION:

Small hepatic cyst.

Tiny left renal calculus.

Pneumobilia.



DR GAGANDEEP SINGH SETHI
MD RADIODIAGNOSIS

The above impression is just an opinion of the imaging findings and not a final diagnosis. Needs correlation with clinical status, lab investigations and other relevant investigations

(NOT FOR MEDICO-LEGAL PURPOSE)