

**Health Check up Booking Confirmed Request(bobE5505),Package Code-
PKG10000241, Beneficiary Code-50226**

1 message

Mediwheel <santosh@policywheel.com>

9 December 2021 at 12:14

To: "vidhidiagnostics@gmail.com" <vidhidiagnostics@gmail.com>

Cc: Mediwheel CC <customercare@mediwheel.in>, Mediwheel CC <mediwheelwellness@gmail.com>

**Mediwheel**
....Your wellness partner**011-41195959****Email:wellness@mediwheel.in****Hi Vidhi Diagnostics,****Diagnostic/Hospital Location :L-86 Swatantra - Senani Nagar , Opp- Akhbarnagar Bus
Terminals, New Wadaj , Ahmedabad -13, City:Ahmedabad**

We have received the confirmation for the following booking .

Beneficiary Name : PKG10000241**Beneficiary Name :** MR. PARMAR AROHI HITENDRAKUMAR**Member Age :** 26**Member Gender :** Female**Member Relation :** Employee**Package Name :** Metro BOB Full Body Health Checkup Female Below 40**Location :** VADODARA,Gujarat-390007**Contact Details :** 7359593007**Booking Date :** 08-12-2021**Appointment Date :** 11-12-2021**Instructions to undergo Health Check:**

1. Please ensure you are on complete fasting for 10-To-12-Hours prior to check.
2. During fasting time do not take any kind of medication, alcohol, cigarettes, tobacco or any other liquids (except Water) in the morning.
3. Bring urine sample in a container if possible (containers are available at the Health Check centre).
4. Please bring all your medical prescriptions and previous health medical records with you.
5. Kindly inform the health check reception in case if you have a history of diabetes and cardiac problems.

For Women:

1. Pregnant Women or those suspecting are advised not to undergo any X-Ray test.
2. It is advisable not to undergo any Health Check during menstrual cycle.

We request you to facilitate the employee on priority.

PRE EMPLOYMENT HEALTH SCREENING

Date : 11-12-2021

1. Personal Particulars

Name : Aashvi H. Parmar NRIC No : _____

Age : 26 yr Gender : ~~Male~~ / Female

Marital Status : Married

Past & Present Medical History : _____

Family Medical History : _____

Allergy : _____

2. Clinical Medical Examination

Height : 157 cm Weight : 70 kg

Blood Pressure : 116/88 mmHg Pulse : 88 p/min

Vision : Uncorrected : (R) _____ (L) _____ Corrected : (R) _____ (L) _____

Colour Vision : Normal / Colour Blind As per ophthalmologist report

General Condition : _____ Skin : _____

Central Nervous System : normal Head & Neck : normal

Cardiovascular System : _____ Chest : _____

Abdomen : _____ Limbs : _____

Last menstrual period : 9-12-2021

3. Investigations

Chest X-Ray : Normal

→ H10 Covid positive on 27 January 2021, 14 days home quarantine.

I, the undersigned hereby authorize the doctor to release my medical check-up

(X) AHP
Signature of applicant

Remarks : Fit / ~~Unfit~~ for employment

Dr's name, signature & chop
Dr. Vidhi D. Meeth
Reg. No. G-74540 889

Vidhi Diagnostics
Lab, Swatantra-Senani Nagar,
Opp. Akhbarnagar Bus Terminal,
Nr. Akhbarnagar Circle,
New Wadaj, Ahmedabad-13.



UNIQUE DISABILITY ID
Government of India

नाम / Name
आरोही हिन्दुरावभाई परमार
Arohi Hindrabhai Parmar

UD ID
GJ0730219950017942

Disability Type
Blindness

Year of Birth
1995

Date of Issue
30/03/2019

Percentage of Disability
100% (One Hundred Percent)

Valid upto
Permanent

Issuing Authority Sign
010/ B/ 0006153





LETTER OF APPROVAL / RECOMMENDATION

To,

The Coordinator,
Mediwheel (Arcofemi Healthcare Limited)
Helpline number: 011- 41195959

Dear Sir / Madam,

Sub: Annual Health Checkup for the employees of Bank of Baroda

This is to inform you that the following employee wishes to avail the facility of Cashless Annual Health Checkup provided by you in terms of our agreement.

PARTICULARS	EMPLOYEE DETAILS
NAME	MR. PARMAR AROHI HITENDRAKUMAR
EC NO.	199436
DESIGNATION	SINGLE WINDOW OPERATOR A
PLACE OF WORK	VADODARA,BARODA BHAVAN
BIRTHDATE	09-01-1995
PROPOSED DATE OF HEALTH CHECKUP	11-12-2021
BOOKING REFERENCE NO.	21D199436100007832E

This letter of approval / recommendation is valid if submitted along with copy of the Bank of Baroda employee id card. This approval is valid from **09-12-2021** till **31-03-2022** The list of medical tests to be conducted is provided in the annexure to this letter. Please note that the said health checkup is a **cashless facility** as per our tie up arrangement. We request you to attend to the health checkup requirement of our employee and accord your top priority and best resources in this regard. The EC Number and the booking reference number as given in the above table shall be mentioned in the invoice, invariably.

We solicit your co-operation in this regard.

Yours faithfully,

Sd/-

Chief General Manager
HRM Department
Bank of Baroda

(Note: This is a computer generated letter. No Signature required. For any clarification, please contact Mediwheel (Arcofemi Healthcare Limited))

SUGGESTIVE LIST OF MEDICAL TESTS

FOR MALE	FOR FEMALE
CBC	✓CBC
ESR	✓ESR
Blood Group & RH Factor	✓Blood Group & RH Factor
Blood and Urine Sugar Fasting	✓Blood and Urine Sugar Fasting
Blood and Urine Sugar PP	✓Blood and Urine Sugar PP
Stool Routine	Stool Routine
Lipid Profile	✓ Lipid Profile
Total Cholesterol	Total Cholesterol
HDL	-HDL
LDL	-LDL
VLDL	-VLDL
Triglycerides	Triglycerides
HDL / LDL ratio	-HDL / LDL ratio
Liver Profile	Liver Profile
AST	✓AST
ALT	✓ALT
GGT	✓GGT
Bilirubin (total, direct, indirect)	✓Bilirubin (total, direct, indirect)
ALP	✓ALP
Proteins (T, Albumin, Globulin)	✓Proteins (T, Albumin, Globulin)
Kidney Profile	Kidney Profile
Serum creatinine	✓Serum creatinine
Blood Urea Nitrogen	✓Blood Urea Nitrogen
Uric Acid	✓Uric Acid
HBA1C	✓HBA1C
Routine urine analysis	✓Routine urine analysis
USG Whole Abdomen	USG Whole Abdomen
General Tests	General Tests
X Ray Chest	X Ray Chest
ECG	ECG
2D/3D ECHO / TMT	2D/3D ECHO / TMT
Stress Test	✓Thyroid Profile (T3, T4, TSH)
PSA Male (above 40 years)	Mammography (above 40 years) and Pap Smear (above 30 years).
Thyroid Profile (T3, T4, TSH)	Dental Check-up consultation
Dental Check-up consultation	Physician Consultation
Physician Consultation	Eye Check-up consultation
Eye Check-up consultation	Skin/ENT consultation
Skin/ENT consultation	Gynaec Consultation



ભારત સરકાર
Government of India



Download Date: 25/08/2020



પરમાર આરોહી
Parmar Arohi
જન્મ તારીખ/DOB: 09/01/1995
સ્ત્રી / FEMALE

Issue Date: 08/08/2020

9110 2389 2086
VID : 9179 0180 8577 0989

મારી આધાર, મારી સીલખ



ભારતીય વિશિષ્ટ ઓળખણ પ્રાધિકરણ
Unique Identification Authority of India



સરનામું :
વિકીકુમાર, બ્લોક નો 8 ફ્લેટ નો 312, ભાવનપાર્ક
ગોરવા વડોદરા, ગોરવા, વડોદરા જોનલ 3, વડોદરા,
વડોદરા,
ગુજરાત - 390016

Address:
C/O Vikeekumar, Block no 8 flat no 312,
Bhavnapark gorwa Vadodara, Gorwa,
Vadodara zonal 3, Vadodara, Vadodara,
Gujarat - 390016

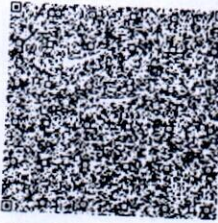

9110 2389 2086
VID : 9179 0180 8577 0989

1947



help@uidai.gov.in



www.uidai.gov.in

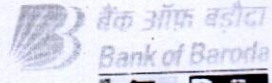

नाम
Name

आरोही परमार
AROHI PARMAR

कार्यकारी क्र. नं.
E.C. No.

199436



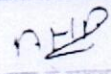

जारीकर्ता अधिकारी
Issuing Authority

आपके का हस्ताक्षर
Signature Holder's

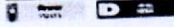

बैंक ऑफ बड़ोदा
Bank of Baroda



नाम
Name

आरोही परमार
AROHI PARMAR

कार्यकारी क्रम नं.
E.C. No.

199436



प्रोत्पादन अधिकारी
Issuing Authority

हस्ताक्षर धारक
Signature Holder's

Dr. Dinesh S. Modh

M.D., D.M.R.E. (Radiodiagnosis)

Consultant Radiologist & Sonologist

Ex. Junior Lecturer, B.J. Medical College, Civil Hospital, A'bad.

Panel Doctor of L.I.C.



Patient's name : AROHI PARMAR
Reg. ID : R-9035-21
Referred by : Dr. MEDIWHEEL

Age/Sex : 26 Years/Female
Accession : 4431
Date : 11/12/2021

Report of ECG

Conclusion

- Normal sinus rhythm.
- HR - 88/per minute.
- Normal PR interval.
- Normal QRS interval.
- Normal QT interval.

Dr. Avinash Bhaskar
MBBS, D. Cardiol
Reg. No.: G-45946

ISO 9001:2015 Certified Diagnostics Center

Vidhi Imaging Center

L-86, Swatantra Senani Nagar, Opp. Akhbarnagar Petrol Pump, Nr. Akhbarnagar Circle, Nava-Vadaj, Ahmedabad - 380 013.

Phone : 079-2762 1406, Mobile : 98799 29406, 98250 09406, E-mail : vidhidiagnostics@gmail.com, Website : www.vidhidiagnostics.com

Time : Mon. to Sat. 9.00 am to 2.00 pm, 5.00 pm to 9.00 pm, Sunday 9.00 am to 12.00 Noon

FACILITIES : Live 3D-4D Sonography | Colour Doppler | Echo Cardiography | Interventional Radiology | Fetal Medicine | Digital X-Ray
Digital Mammography | Digital OPG / TMJ | ECG / TMT / PFT / EEG / EMG | Pathology Laboratory | Health Check Up Plans | Pre Employment Check Up

11-12-2021 11:10:55

<< Analysis Result >>

HR : 88 bpm
 PR : 192 ms
 QRS : 82 ms
 QT/QTc : 366/442 ms
 P/QRS/T : 65/45/20 deg.
 RV5/SV1 : 0.780/-0.734 mv

** normal ECG **
 Sinus rhythm

ID: 3019
 Name: arohi parmar
 Age: 32yrs
 Sex:
 Hospital:

Department:
 RV5+SV1: 1.514 mv
 Need to be confirmed by doctor. Doctor Name: _____

0.67Hz 35Hz AC 50Hz 25 mm/s 10 mm/mv

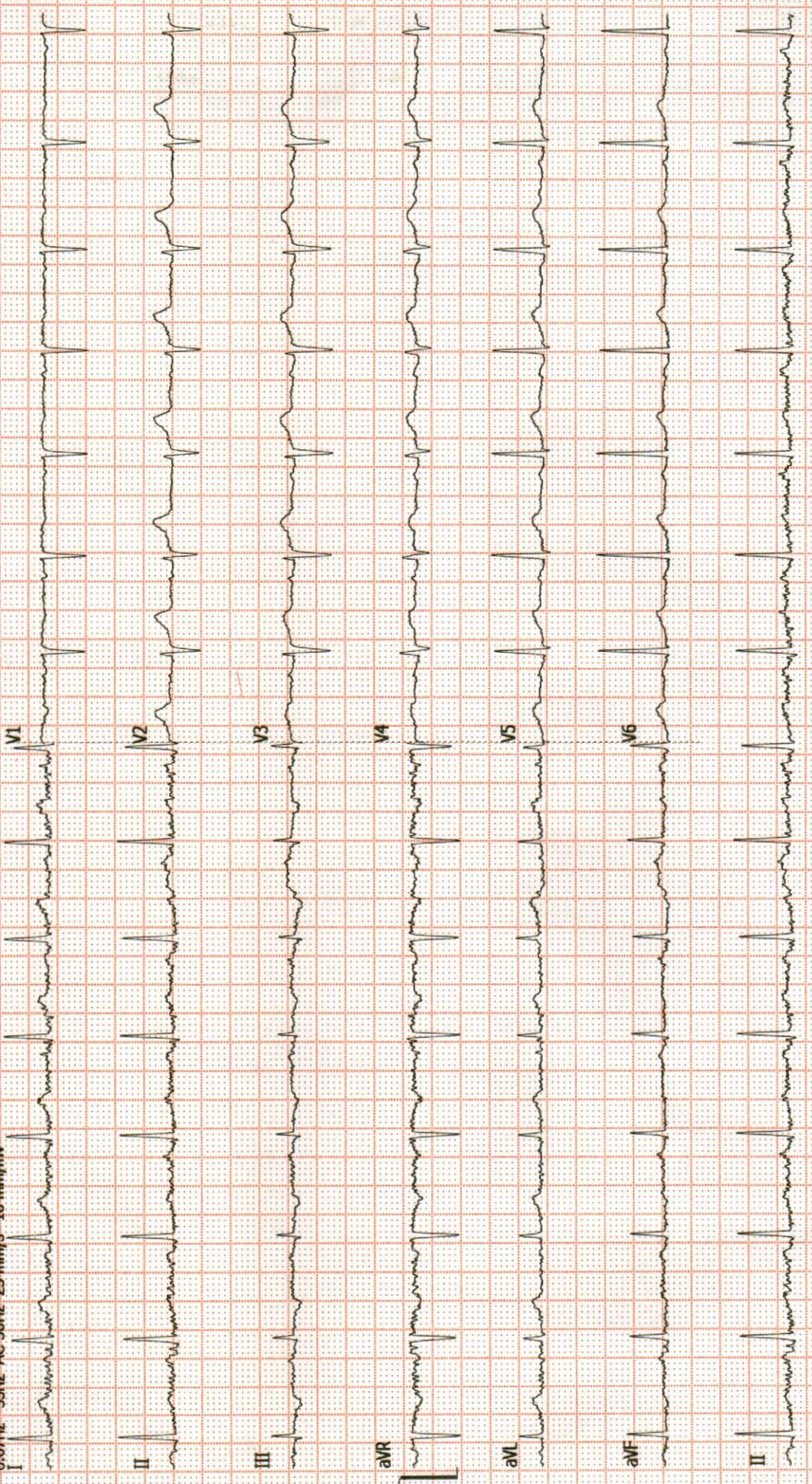

Dr. Dinesh S. Modh

M.D., D.M.R.E. (Radiodiagnosis)

Consultant Radiologist & Sonologist

Ex. Junior Lecturer, B.J. Medical College, Civil Hospital, A'bad.

Panel Doctor of L.I.C.



Patient's name : AROHI PARMAR
Reg. ID : R-9035-21
Referred by : Dr. MEDIWHEEL

Age/Sex : 26 Years/Female
Accession : 4431
Date : 11/12/2021

X-RAY CHEST (PA VIEW)

Both lung fields appear normal.
No e/o consolidation or cavitations is seen.
Both costo-phrenic angles appear clear.
Cardiac size is within normal limits.
Both domes of diaphragm appear normal.
Bony thoracic cage appears normal.

Thanks for reference.

Dr. Dinesh S. Modh
DR DINESH S. MODH
M.D. DMRE (RADIO DIAGNOSIS)

ISO 9001:2015 Certified Diagnostics Center

Vidhi Imaging Center

L-86, Swatantra Senani Nagar, Opp. Akhbarnagar Petrol Pump, Nr. Akhbarnagar Circle, Nava-Vadaj, Ahmedabad - 380 013.

Phone : 079-2762 1406, Mobile : 98799 29406, 98250 09406, E-mail : vidhidiagnostics@gmail.com, Website : www.vidhidiagnostics.com

Time : Mon. to Sat. 9.00 am to 2.00 pm, 5.00 pm to 9.00 pm, Sunday 9.00 am to 12.00 Noon

FACILITIES : Live 3D-4D Sonography | Colour Doppler | Echo Cardiography | Interventional Radiology | Fetal Medicine | Digital X-Ray
Digital Mammography | Digital OPG/TMJ | ECG/TMT/PFT/EEG/EMG | Pathology Laboratory | Health Check Up Plans | Pre Employment Check Up

Dr. Dinesh S. Modh

M.D., D.M.R.E. (Radiodiagnosis)

Consultant Radiologist & Sonologist

Ex. Junior Lecturer, B.J. Medical College, Civil Hospital, A'bad.

Panel Doctor of L.I.C.



Patient's name : AROHI PARMAR
Reg. ID : R-9035-21
Referred by : Dr. MEDIWHEEL

Age/Sex : 26 Years/Female
Accession : 4431
Date : 11/12/2021

USG ABDOMEN

LIVER:- Liver is normal in size and bright in echotexture s/o fatty liver grade1 IHBR appear normal. Portal vein and CBD appear normal. No e/o calculus is seen in bile duct.

GALL BLADDER:- Gall bladder is distended & appears normal. No evidence of calculus or cholecystitis is seen.

SPLEEN:- Spleen appears normal in size & shows normal echo texture. No evidence of diffuse or focal lesion is seen.

PANCREAS:- Pancreas appears normal size and echo pattern. No e/o diffuse or focal lesion is seen. Main pancreatic duct appears normal.

KIDNEY:-Both Kidneys appear normal in size & echo texture.

- No e/o calculus or hydronephrosis/ hydroureter is seen on both sides.

Cortico-medullary differentiation is maintained on both sides.

Both suprarenal regions appear normal.

No evidence of pre & para aortic lymphadenopathy is seen.

Both suprarenal regions appear normal.

No evidence of pre & para aortic lymphadenopathy is seen.

RIF & BOWEL LOOPS (By high frequency probe):-Normal.

No evidence of dilated or thickened bowel loops is seen.

No evidence of free fluid is seen in abdomen.

Urinary bladder:- appears normal. No e/o calculus or mass lesion is seen in bladder.

Uterus appears normal in size and echopattern.

No evidence of diffuse or focal lesion is seen.

Cervical region appears normal.

Endometrial thickness is 6.4mm.

Both adnexal regions appear normal.

No e/o free fluid is seen in pouch of Douglas.

Thanks for reference.

Dr. Dinesh S. Modh

MD DMRE (Radiodiagnosis)

DR DINESH S. MODH

M.D. DMRE(RADIODIAGNOSIS)

ISO 9001:2015 Certified Diagnostics Center

Vidhi Imaging Center

L-86, Swatantra Senani Nagar, Opp. Akhbarnagar Petrol Pump, Nr. Akhbarnagar Circle, Nava-Vadaj, Ahmedabad - 380 013.

Phone : 079-2762 1406, Mobile : 98799 29406, 98250 09406, E-mail : vidhidiagnostics@gmail.com, Website : www.vidhidiagnostics.com

Time : Mon. to Sat. 9.00 am to 2.00 pm, 5.00 pm to 9.00 pm, Sunday 9.00 am to 12.00 Noon

FACILITIES : Live 3D-4D Sonography | Colour Doppler | Echo Cardiography | Interventional Radiology | Fetal Medicine | Digital X-Ray
Digital Mammography | Digital OPG / TMJ | ECG / TMT / PFT / EEG / EMG | Pathology Laboratory | Health Check Up Plans | Pre Employment Check Up

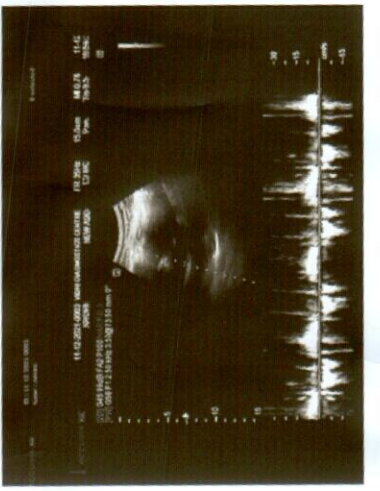
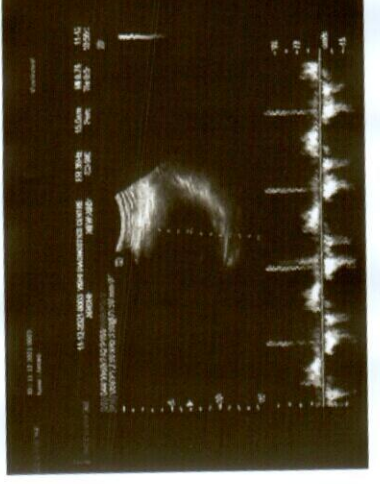
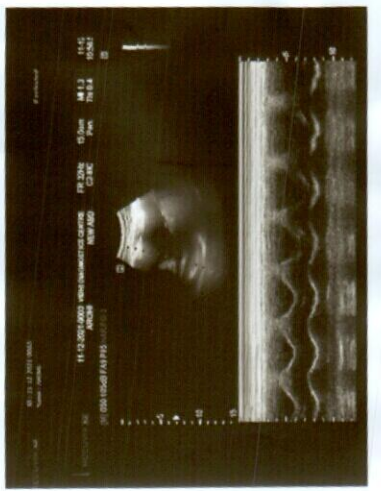
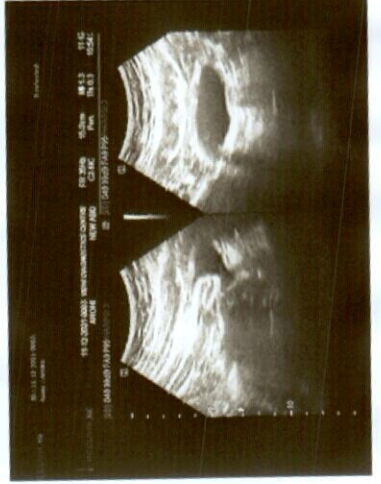
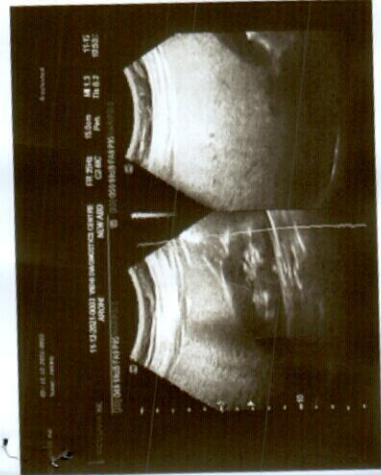

Dr. Dinesh S. Modh

M.D., D.M.R.E. (Radiodiagnosis)

Consultant Radiologist & Sonologist

Ex. Junior Lecturer, B.J. Medical College, Civil Hospital, A'bad.

Panel Doctor of L.I.C.



Patient's name : AROHI PARMAR
Reg. ID : R-9035-21
Referred by : Dr. MEDIWHEEL

Age/Sex : 26 Years/Female
Accession : 4431
Date : 11/12/2021

2D- ECHO REPORT

FINAL CONCLUSION:

LV IS NORMAL SIZE. GOOD LV SYSTOLIC FUNCTION NO RWMA.
LVEF - 60%. NO CONCENTRIC LVH.
NORMAL LV COMPLANCE.
LA IS NORMAL SIZE. NO LA CLOT.
RV IS NORMAL SIZE. GOOD RV SYSTOLIC FUNCTION.
RA IS NORMAL SIZE.
MITRAL VALVE IS NORMAL. NO MS. MILD MR (15%). NO MVP.
AORTIC VALVE IS NORMAL. NO AS. NO AR.
TRICUSPID VALVE IS NORMAL. NO TR. RVSP-26 mmHg. NO PAH.

NO CLOT, NO VEGETATION, NO PERICARDIAL EFFUSION.

DIMENSIONS:

AORTA	2.6 C.M
LEFT ATRIUM	2.7 C.M
LVDD	4.1 C.M.
IVSD	1.0 C.M
PWD	1.0 C.M
LVDS	2.6 C.M.

COLOUR DOPPLER FINDING:

STRUCTURE	VELOCITY m/sec
	Max
PULMONARY VALVE	0.7
MITRAL VALVE	E : 0.7 A : 0.4
AORTIC VALVE	1.0

Dr. Avinash Bhaskar
MBBS, D. Cardio
DR AVINASH BHASKAR
Reg. No.: G-45946

ISO 9001:2015 Certified Diagnostics Center

Vidhi Imaging Center

L-86, Swatantra Senani Nagar, Opp. Akhbarnagar Petrol Pump, Nr. Akhbarnagar Circle, Nava-Vadaj, Ahmedabad - 380 013.

Phone : 079-2762 1406, Mobile : 98799 29406, 98250 09406, E-mail : vidhidiagnostics@gmail.com, Website : www.vidhidiagnostics.com

Time : Mon. to Sat. 9.00 am to 2.00 pm, 5.00 pm to 9.00 pm, Sunday 9.00 am to 12.00 Noon

FACILITIES : Live 3D-4D Sonography | Colour Doppler | Echo Cardiography | Interventional Radiology | Fetal Medicine | Digital X-Ray
Digital Mammography | Digital OPG/TMJ | ECG/TMT/PFT/EEG/EMG | Pathology Laboratory | Health Check Up Plans | Pre Employment Check Up

Dr. Vishal Modi
MBBS, DOMS, FVEH

Dr. Suchit Dadia
MS, DNB, FICO(UK), MRCSed

Dr. Nirav Modi
MBBS, MS

Dr. Rushi Desai
MBBS, DOMS

Dr. Rasik D. Patadiya
MBBS, DNB



**INSIGHT
EYE CARE
HOSPITAL**

Creating Vision Magic

Archi Parmar

F/2G

11/72/21

Vu (RE) & PL

Vu (LE) / CFNF

near Vu not possible

clear Vu / not possible

KCC to
macula
Dystrophy

Nirav Modi
Dr. Nirav Modi
M.B.B.S., M.S.
Reg. No. G - 16719

Thaltej : F/3, Devaditya Arcade, Nr. Bagban Party Plot, Above HDFC Bank, Thaltej - Shilaj Road, Thaltej, Ahmedabad - 380 054. (M) 98251 34557

Maninagar :

16, Gayatri Society, Near
Jalaram Plaza, Opp. Arvind
Showroom, Jawahar Chowk,
Maninagar, Ahmedabad - 380 008.
(M) 98251 37566,
98206 56407

Vadaj : Akhbarnagar Circle

L-17, Swatantra Senani Nagar,
Opp. Mansi Hospital,
Akhbarnagar Circle, Vadaj,
Ahmedabad - 380 013.
(M) 98258 87812
98206 56407

Viramgam :

117 - 118, First Floor,
P. M. Plaza, Above Bank of
Baroda, Opp. Jalaram Temple,
Mandal Road, Viramgam - 382 150.
(M) 79840 88796

Shahibaug :

New Sarvoday Centre,
Opp. Asarva Balbhavan,
Civil Hospital Corner,
Ahmedabad - 380 016.
(M) 72010 11911

Patan :

Samved Speciality Hospital,
Yash Plaza, Opp. Railway Crossing,
University Road, Patan.
(Ph.) (02766) 222100
222111

Email : insighteyecare.ahm@gmail.com

For Appointment - 98251 37566



Pathology Department

VIDHI
DIAGNOSTICS

Creating Life in Samples

Patient's name : AROHI H. PARMAR
Age/Sex : 26 Years/Female
Referred by : -
Collection Time : 10:26

Reg. ID : P-6281-21
Accession : 4420
Order Dt/time : 11/12/2021 10:26

Complete Blood Count

Sample Type: EDTA

Test Name	Result	Units	Biological Reference Interval
<u>Blood Counts</u>			
Haemoglobin :	13.2	Gms%	12.5 - 16.0
Total R.B.C. :	4.54	mill/c.mm	4.2 - 5.4
Total W. B. C. :	7,540	/cu mm	4000 - 10500
Platelet Count :	3,08,000	/cu.mm	1,50,000 - 4,50,000
<u>Differential Count</u>			
Neutrophils :	58	%	40 - 70
Lymphocytes :	37	%	20 - 40
Eosinophils :	03	%	1 - 4
Monocytes :	02	%	2 - 6
Basophils :	00	%	0 - 01
<u>Blood Indices</u>			
P. C. V :	39.4	%	37 - 47
M. C. V. :	86.8	fl	78 - 100
M.C.H :	29.1	pg	27 - 31
M. C. H. C :	33.5	%	32 - 36
R.D.W :	13.6	%	11.5 - 14.0
<u>E.S.R.(Westergren Method)</u>			
After one hour :	06	mm/hr	3 - 12

TESTS DONE ON FULLY AUTOMATED HEMATOLOGY ANALYZER.

DR GAYATRI MEHTA
MD(PATHOLOGY)

Dr. Gayatri M. Mehta
M.D. (P.M.D.)
Reg. No. G-32215

DR. ANAND D. PARIKH
MD(PATHOLOGY)

LAB USE ONLY (Entered by : AP Enter Date/Time: 11/12/2021 10:41:00) (Verify by : DM Verify Date/Time: 11/12/2021 17:39:00)

ISO 9001:2015 Certified Diagnostics Center
Vidhi Imaging Center

L-86, Swatantra Senani Nagar, Opp. Akhbarnagar Petrol Pump, Nr. Akhbarnagar Circle, Nava-Vadaj, Ahmedabad - 380 013.
Phone : 079-2762 1406, Mobile : 98799 29406, 98250 09406, E-mail : vidhidiagnostics@gmail.com, Website : www.vidhidiagnostics.com
Time : Mon. to Sat. 9.00 am to 2.00 pm, 5.00 pm to 9.00 pm, Sunday 9.00 am to 12.00 Noon

Pathology means science behind medicine



Pathology Department



Patient's name : AROHI H. PARMAR
Age/Sex : 26 Years/Female
Referred by : -
Collection Time : 10:26

Reg. ID : P-6281-21
Accession : 4420
Order Dt/time : 11/12/2021 10:26

Blood Group

Sample Type: EDTA sample.

Test Name	Result
BG :	" O "
RH :	POSITIVE
Remarks	Done by forward grouping method.

DR GAYATRI MEHTA
MD(PATHOLOGY)

Dr. Gayatri M. Mehta
M. D. (Patho)
Reg. No. G-32215

DR. ANAND D. PARIKH
MD(PATHOLOGY)

LAB USE ONLY (Entered by : DM Enter Date/Time: 11/12/2021 17:38:00) (Verify by : DM Verify Date/Time: 11/12/2021 17:38:00)

ISO 9001:2015 Certified Diagnostics Center
Vidhi Imaging Center

L-86, Swatantra Senani Nagar, Opp. Akhbarnagar Petrol Pump, Nr. Akhbarnagar Circle, Nava-Vadaj, Ahmedabad - 380 013.
Phone : 079-2762 1406, Mobile : 98799 29406, 98250 09406, E-mail : vidhidiagnostics@gmail.com, Website : www.vidhidiagnostics.com
Time : Mon. to Sat. 9.00 am to 2.00 pm, 5.00 pm to 9.00 pm, Sunday 9.00 am to 12.00 Noon

Pathology means science behind medicine



Pathology Department



Patient's name : AROHI H. PARMAR
Age/Sex : 26 Years/Female
Referred by : -
Collection Time : 10:26

Reg. ID : P-6281-21
Accession : 4420
Order Dt/time : 11/12/2021 10:26

BIOCHEMISTRY

Sample type :Serum

Test Name	Result	Units	Biological Reference Interval
Urea , (Serum by GLDH method) :	18.9	mg/dl	10 - 50
S.Uric acid , (Serum by Uricase method) :	6.6	mg/dl	2.4-5.7
Bun :	8.8	mg/dl	6-20
Creatinine , (Serum by Enzymatic reaction) :	0.73	mg/dl	0.5-1.2
S.G.P.T (ALT) : (Serum by IFCC method)	26.8	U/L	0 - 40
S.G.O.T (AST) : (Serum by IFCC method)	34.0	U/L	0 - 37
ALK.PHOSPHATASE : (Serum by PNP method)	91	U/L	35-104
G.G.T :	15.2	U/L	8 - 78
<u>BILIRUBIN</u>			
Total :	0.60	mg/dl	Up to 1.2
Direct :	0.27	mg/dl	0-0.7
Indirect :	0.33	mg/dl	0 - 0.5
<u>SERUM PROTEINS</u>			
Total Protein (Serum by Biuret method) :	7.49	gms/dl	
Albumin (Serum by BCG method) :	4.08	gms/dl	3.97-4.94
Globulins :	3.41	gms/dl	2.3 - 3.5
A/G Ratio :	1.196		0.9 - 2.9

DR GAYATRI MEHTA
MD(PATHOLOGY)

Dr. Gayatri M. Mehta
M. D. (Pathology)
Reg. No. G-22215

DR. ANAND D. PARIKH
MD(PATHOLOGY)

LAB USE ONLY (Entered by :DM Enter Date/Time:11/12/2021 17:39:00) (Verify by :DM Verify Date/Time:11/12/2021 17:39:00)

ISO 9001:2015 Certified Diagnostics Center
Vidhi Imaging Center

L-86, Swatantra Senani Nagar, Opp. Akhbarnagar Petrol Pump, Nr. Akhbarnagar Circle, Nava-Vadaj, Ahmedabad - 380 013.
Phone : 079-2762 1406, Mobile : 98799 29406, 98250 09406, E-mail : vidhidiagnostics@gmail.com, Website : www.vidhidiagnostics.com
Time : Mon. to Sat. 9.00 am to 2.00 pm, 5.00 pm to 9.00 pm, Sunday 9.00 am to 12.00 Noon

Pathology means science behind medicine



Pathology Department

Patient's name : AROHI H. PARMAR
 Age/Sex : 26 Years/Female
 Referred by : -
 Collection Time : 10:26

Reg. ID : P-6281-21
 Accession : 4420
 Order Dt/time : 11/12/2021 10:26

Blood Glucose

Sample Type: Serum

Test Name	Result	Units	Biological Reference Interval
Fasting Blood Glucose : <i>GOD-POD Method.</i>	102.9	mg/dl	70 - 110

Blood Glucose

Sample Type: Serum

Test Name	Result	Units	Biological Reference Interval
Post Prandial Blood Glucose After 2hr. : <i>GOD-POD Method.</i>	104.5	mg/dl	80 - 140

DR GAYATRI MEHTA
MD(PATHOLOGY)

Dr. Gayatri M. Mehta
 M. D. (Pathology)
 Reg. No. G-32215

DR. ANAND D. PARIKH
MD(PATHOLOGY)

LAB USE ONLY (Entered by :DM Enter Date/Time:11/12/2021 17:40:00) (Verify by :DM Verify Date/Time:11/12/2021 17:40:00)

ISO 9001:2015 Certified Diagnostics Center
Vidhi Imaging Center

L-86, Swatantra Senani Nagar, Opp. Akhbarnagar Petrol Pump, Nr. Akhbarnagar Circle, Nava-Vadaj, Ahmedabad - 380 013.
Phone : 079-2762 1406, **Mobile** : 98799 29406, 98250 09406, **E-mail** : vidhidiagnostics@gmail.com, **Website** : www.vidhidiagnostics.com
Time : Mon. to Sat. 9.00 am to 2.00 pm, 5.00 pm to 9.00 pm, Sunday 9.00 am to 12.00 Noon



Pathology Department



Patient's name : AROHI H. PARMAR
Age/Sex : 26 Years/Female
Referred by : -
Collection Time : 10:26

Reg. ID : P-6281-21
Accession : 4420
Order Dt/time : 11/12/2021 10:26

HbA1C

Sample Type: Serum

Test Name	Result	Units	Biological Reference Interval
HbA1C :	5.5	%	Non-diabetic: 4.2-6.2 Pre-diabetic : 6.3-7.2 Diabetic : 7.3-8.2
Mean Blood Glucose of Last 03 months.	111.15	mg/dl	

Comment

*As per the new 2009 update of American Diabetes Association regarding HbA1C & Mean Blood Glucose relationship.

NOTE:

This test is used to monitor diabetic patients compliance with the therapeutic regimen and logo It's level is proportional to both the average blood glucose concentration and the life span of the red blood cells (RBC) in circulation. HbA1c values are free of day to day glucose fluctuations and are unaffected by exercise or recent food intake.

DR GAYATRI MEHTA
MD(PATHOLOGY)

Dr. Gayatri M. Mehta
M. D. (PATHOLOGY)
Reg. No. G-32215

DR. ANAND D. PARIKH
MD(PATHOLOGY)

LAB USE ONLY (Entered by:DM Enter Date/Time:11/12/2021 17:39:00) (Verify by :DM Verify Date/Time:11/12/2021 17:39:00)

ISO 9001:2015 Certified Diagnostics Center
Vidhi Imaging Center

L-86, Swatantra Senani Nagar, Opp. Akhbaragar Petrol Pump, Nr. Akhbaragar Circle, Nava-Vadaj, Ahmedabad - 380 013.
Phone : 079-2762 1406, Mobile : 98799 29406, 98250 09406, E-mail : vidhidiagnostics@gmail.com, Website : www.vidhidiagnostics.com
Time : Mon. to Sat. 9.00 am to 2.00 pm, 5.00 pm to 9.00 pm, Sunday 9.00 am to 12.00 Noon

Pathology means science behind medicine



Pathology Department



Patient's name : AROHI H. PARMAR
Age/Sex : 26 Years/Female
Referred by : -
Collection Time : 10:26

Reg. ID : P-6281-21
Accession : 4420
Order Dt/time : 11/12/2021 10:26

Lipid Profile

Sample Type: Serum

Test Name	Result	Units	Biological Reference Interval
S. Cholesterol : Oxidase-esterase method.	172	mg/dl ←	0 - 200
S. Triglyceride : Enzymatic Colorimetry method	87.0	mg/dL	0 - 200
S. HDL - Cholesterol : Serum by Enzymatic method.	42.7	mg/dL	35 - 65
S. LDL - Cholesterol : Serum by Enzymatic method	111.9	mg/dL	0 - 130
S. VLDL - Cholesterol :	17.4	mg/dL	0 - 30
S. Chole/HDL.Ratio :	4.03		1 - 6
S. LDL / HDL Cholesterol Ratio :	2.62		0 - 3.5

Dr. Gayatri M. Mehta
M.D. (Patho)

Reg. No. G-32215

DR GAYATRI MEHTA
MD(PATHOLOGY)

DR. ANAND D. PARIKH
MD(PATHOLOGY)

LAB USE ONLY (Entered by :DM Enter Date/Time:11/12/2021 17:39:00) (Verify by :DM Verify Date/Time:11/12/2021 17:39:00)

ISO 9001:2015 Certified Diagnostics Center
Vidhi Imaging Center

L-86, Swatantra Senani Nagar, Opp. Akhbarnagar Petrol Pump, Nr. Akhbarnagar Circle, Nava-Vadaj, Ahmedabad - 380 013.
Phone : 079-2762 1406, Mobile : 98799 29406, 98250 09406, E-mail : vidhidiagnostics@gmail.com, Website : www.vidhidiagnostics.com
Time : Mon. to Sat. 9.00 am to 2.00 pm, 5.00 pm to 9.00 pm, Sunday 9.00 am to 12.00 Noon

Pathology means science behind medicine



Pathology Department

Name: AROHI H. PARMAR Age: 26 Years
Referred by: - Sex: Female
Date : 11-12-2021

AST : ALT RATIO

Test	Result	Unit	Normal Value
AST:ALT :	1.26	Ratio	0.8-1.2

BUN : CREAT RATIO

Test	Result	Unit	Normal Value
BUN:CREAT :	12.05	Ratio	13-20

Dr. Gayatri M. Mehta
M. D. (Pathology)
Reg. No. G-32215
For Dr. GAYATRI MEHTA

ISO 9001:2015 Certified Diagnostics Center
Vidhi Imaging Center

L-86, Swatantra Senani Nagar, Opp. Akhbarnagar Petrol Pump, Nr. Akhbarnagar Circle, Nava-Vadaj, Ahmedabad - 380 013.
Phone : 079-2762 1406, Mobile : 98799 29406, 98250 09406, E-mail : vidhidiagnostics@gmail.com, Website : www.vidhidiagnostics.com
Time : Mon. to Sat. 9.00 am to 2.00 pm, 5.00 pm to 9.00 pm, Sunday 9.00 am to 12.00 Noon



Pathology Department



Patient's name : AROHI H. PARMAR
Age/Sex : 26 Years/Female
Referred by : -
Collection Time : 10:26

Reg. ID : P-6281-21
Accession : 4420
Order Dt/time : 11/12/2021 10:26

Thyroid Function Test

Sample Type: Serum

Test Name	Result	Units	Biological Reference Interval
TOTAL T3 :	1.46	ng/ml	0.84 - 2.0
TOTAL T4 :	7.66	ug/dl	5.1 - 14.0
TSH(Ultra sensitive) :	2.865	mIU/L	0.27 - 4.2

Method Electrochemiluminescence Immunoassay "ECLIA"

Test done on Roche Cobas e411 Immunoassay Analyser

DR GAYATRI MEHTA
MD(PATHOLOGY)

Dr. Gayatri M. Mehta
M.D. (Patho)
Reg. No. G-82215

DR. ANAND D. PARIKH
MD(PATHOLOGY)

LAB USE ONLY (Entered by :DM Enter Date/Time:11/12/2021 17:40:00) (Verify by :DM Verify Date/Time:11/12/2021 17:40:00)

ISO 9001:2015 Certified Diagnostics Center
Vidhi Imaging Center

L-86, Swatantra Senani Nagar, Opp. Akharnagar Petrol Pump, Nr. Akharnagar Circle, Nava-Vadaj, Ahmedabad - 380 013.
Phone : 079-2762 1406, Mobile : 98799 29406, 98250 09406, E-mail : vidhidiagnostics@gmail.com, Website : www.vidhidiagnostics.com
Time : Mon. to Sat. 9.00 am to 2.00 pm, 5.00 pm to 9.00 pm, Sunday 9.00 am to 12.00 Noon

Pathology means science behind medicine



Pathology Department

Patient's name : AROHI H. PARMAR
Age/Sex : 26 Years/Female
Referred by : -
Collection Time : 10:26

Reg. ID : P-6281-21
Accession : 4420
Order Dt/time : 11/12/2021 10:26

Urine Analysis

Sample Type: Urine

Test Name	Result	Units	Biological Reference Interval
<u>Physical Examination</u>			
Quantity :	30	ml	0 - 500 ml
Colour :	Yellowish		Pale Yellow
Transparency :	Slight Turbid.		Clear
Reaction :	Acidic		4.6 - 8.0
Specific Gravity :	1.020		1.016 - 1.022
Sediment :	Present		
<u>Chemical Examination</u>			
Albumin :	Present (Faint Trace)		Absent
Sugar :	NIL		Absent
Acetone :	Absent		Absent
Bile Salts :	Absent		Absent
Bile Pigments :	Absent		Absent
Urobilogen :	Absent		Absent
Nitrites :	Absent		Absent
<u>Microscopic Examination</u>			
Red blood Cells :	2-3	/h.p.f	Absent
Pus Cells :	2-3	/h.p.f	Absent
Epithelial Cells :	1-2	/h.p.f	< 10.0
Amorphous :	Absent	/h.p.f	Absent
Bacteria :	Absent	/h.p.f	Absent
Crystals :	Absent	/h.p.f	Absent
Casts :	Absent	/h.p.f	Absent
Fungus :	Not seen	/h.p.f	Absent

DR GAYATRI MEHTA
MD(PATHOLOGY)

Dr. Gayatri M. Mehta
M.D. (Patho)

DR. ANAND D. PARIKH
MD(PATHOLOGY)

Reg. No. G-32215

LAB USE ONLY (Entered by : DM Enter Date/Time:11/12/2021 17:40:00) (Verify by : DM Verify Date/Time:11/12/2021 17:40:00)

ISO 9001:2015 Certified Diagnostics Center
Vidhi Imaging Center

L-86, Swatantra Senani Nagar, Opp. Akhbarnagar Petrol Pump, Nr. Akhbarnagar Circle, Nava-Vadaj, Ahmedabad - 380 013.
Phone : 079-2762 1406, Mobile : 98799 29406, 98250 09406, E-mail : vidhidiagnostics@gmail.com, Website : www.vidhidiagnostics.com
Time : Mon. to Sat. 9.00 am to 2.00 pm, 5.00 pm to 9.00 pm, Sunday 9.00 am to 12.00 Noon