

23-Jul-2022 9:16:52 am
21.1869N 72.7937E

Adajan
Surat
Gujarat
rajdeep bhai

REVIVAL DIAGNOSTICS



HEALTH CHECK-UP SUMMARY

Name: Dajdeepsinh Mahida

Date: 23/07/22

Email ID:

Sex: male Age: 35 Years Contact No: 9974821722 Remarks:

Under-weight	<input type="checkbox"/>
Normal	<input type="checkbox"/>
Over-weight	<input checked="" type="checkbox"/>

i> BMI

Height (in Cm): 170 Weight (in Kg): 86 kg BMI: 29.8

ii> Blood Pressure & Pulse

118/74 mmHg
78/min. Regular

If high or low, whether the person is on medication: YES / NO

iii> Blood Tests & Lung Function Remarks

RS
CXR
CNS }

If abnormal, whether the person is on medication: YES / NO

iv> Eye Test Remarks

Eye Sight: RA 6/6 LF 6/6
Color Vision:

v> Heart Disease

Whether any specific heart ailment detected (ECG findings):
normal

vi> Any other problems needing attention / Overall Assessment:

no

Dajdeepsinh Mahida

Revival Diagnostic
401, Aqua Corridor,
B/s. Star Bazar, Surat-395009.
Mo. 91062-28601

C.K. Patel
Signature of the Doctor

Dr. Chirag Patel
M.B.B.S. G-19432

Laboratory Test Result are Subject to technical limitation and should be clinically correlate for final diagnosis



NAME: Pojdeepsinh Mahida SEX: Male
BIRTHDATE: _____ AGE: 35

DEPARTMENT OF OPHTHALMOLOGY

EYE TEST:

1. VISION:

RIGHT EYE - 6/6

LEFT EYE - 6/6

2. COLOR VISION:

RIGHT EYE - (2)

LEFT EYE - (2)

3. FUNDUS:

RIGHT EYE - (2)

LEFT EYE - (2)

REMARKS:

(2) Pojdeepsinh Mahida

Revival Diagnostic
401, Aqua Corridor,
L/S. Star Bazar, Surat-395009,
Ophthalmologist/Optometrist

Laboratory Test Result are Subject to technical limitation and should be clinically correlate for final diagnosis



Dental Assessment Form

NAME
AGE

Daydeepsinh Mahida
35

DATE
SEX

23/07/22
male

* CHIEF COMPLAINT

A CLINICAL FEATURES :- normal

- 1 CAVIES :-
- 2 MISSING TOOTH :- } 2
- 3 MALOCCLUSION :-
- 4 FILLING :-

B DIAGNOSIS :- normal

C PERSONAL HISTORY :- Tobacco stain.

D PROVISIONAL D/G :- 2

E MEDICAL HISTORY :- NO

F FINAL D/G :- normal

G TREATMENT PLAN :- NO

CLINT SIGN

Daydeepsinh Mahida

Revival Diagnostic
DOCTOR SIGN, Aqua Corridor,
B/s. Star Bazar, Surat-395009,
Mo. 91062-28601

Laboratory Test Result are Subject to technical limitation and should be clinically correlate for final diagnosis

4th Floor, Aqua Corridor, Hazira Road, Adajan Paal, Surat-395009.

0261 2747788

revivaldiagnostics.surat@gmail.com

www.revivaldiagnostics.com

This medical report is not intended for medico-legal purposes.



Name : RAJDEEPSINH - MAHIDA
Age/Sex : 35 Yrs. Male
UHID : 20381
Ref. By Dr. : MEDI WHEEL
Catagory : CTR

Date : 23-Jul-2022 10:54 am
Receipt No : 4180
Lab ID : 16158

Collection Date & Time : 23-Jul-2022 10:54 am

CBC HAEMOGRAM

PARAMETER	RESULT	UNITS	Biological Reference Range
Hemoglobin	: 15.6	gm/dL	13.5-18.0
RBC Count	: 5.74	m/c.mm.	4.5-6.5
WBC Count	: 6890	c. mm.	4,000 - 10,000
Platelet Count	: 2.59	c. mm.	1.5 Lac - 5.0 Lac
Blood Indices			
Hematocrit (PCV)	: 49.4	%	39-54 %
MCV	: 86.1	fl	75-96
MCH	: 27.2	pg	27-32
MCHC	: 31.6	g/dL	30-36
RDW	: 14.1	%	11- 16
ESR (WINTORBE)	: 04	mm./hr.	0-20
DIFF WBC Count			
Neutrophils	: 49	%	40-75
Lymphocytes	: 46	%	20-50
Eosinophils	: 03	%	1-6
Monocytes	: 02	%	2-10
Basophils	: 00	%	0-5
Band Form	: 00	%	0-5
Smear Study			
Platelets in Smear	:	Adequate	
Malarial Parasites	:	Malarial Parasites Not Detected	
Blood Group	:	"A"	
RH Factor	:	Positive	

Lab Technician/Technologist

Revival Diagnostic
401, Aqua Corridor,
B/s. Star Bazar, Surat-395009
Mo. 91062-28601

Dr. Mihir Icecreamwala
M.B.B.S.,M.D. Pathologist

Laboratory Test Result are Subject to technical limitation and should Print Date & Time at 23-Jul-2022 diagnosis
Operator Name : Zarna Gandhi

4th Floor, Aqua Corridor, Hazira Road, Adajan Paal, Surat-395009.
0261 2747788 revivaldiagnostics.surat@gmail.com www.revivaldiagnostics.com

This medical report is not intended for medico-legal purposes.

REVIVAL DIAGNOSTICS



Name : RAJDEEPSINH - MAHIDA
Age/Sex : 35 Yrs./Male
UHID : 20381
Ref. By Dr. : MEDI WHEEL

Date : 23-Jul-2022 10:54 am
Rec. No : 4180
Lab ID : 16158
Category : CTR

Collection Date & Time : 23-Jul-2022 10:54 am

BIOCHEMISTRY

TEST	RESULTS	Unit	BIOLOGICAL REFERENCE RANGE
GGT <i>IFCC, Without Pyridoxal Phosphate</i>	: 36	U/L	5 - 50 U/L
SGOT <i>IFCC, Without Pyridoxal Phosphate</i>	: 30	U/L	0 - 50 U/L
SGPT <i>IFCC, Without Pyridoxal Phosphate</i>	: 46	U/L	0 - 50 U/L
Alkaline Phosphatase <i>ALP-AMP</i>	: 61	IU/l	38 - 126 IU/l
Total Bilirubin <i>DIAZO METHOD</i>	: 0.5	mg/dl	0.2 - 1.2 mg/dl
Direct Bilirubin <i>DIAZO METHOD</i>	: 0.2	mg/dl	0.1 - 0.4 mg/dl
Indirect Bilirubin <i>CALCULATED</i>	: 0.3	mg/dl	0.1 - 0.8 mg/dl
Blood Urea Nitrogen (BUN) <i>GLDH-UREASE METHOD</i>	: 12	mg/dl	9 - 20 mg/dl
Creatinine <i>(METHOD : ENZYMATIC)</i>	: 0.8	mg/dl	0.5 - 1.5 mg/dl
Uric Acid <i>URICASE-POD</i>	: 6.9	mg/dl	4 - 8.5 mg/dl
Blood Sugar - F	: 101	mg/dL	70 - 110 mg/dL
Urine Sugar - F	: Absent		
Urine Ketone - F	: Absent		
Blood Sugar- PP	: 130	mg/dL	80 - 140 mg/dL
Urine Sugar - PP	: Absent		
Urine Ketone - PP	: Absent		
Total Protein <i>Biuret</i>	: 6.5	gm/dl	6.3 - 8.2 gm/dl
S.Albumin	: 4.1	gm/dl	3.7 - 5.3 gm/dl

Revival Diagnostic

401, Aqua Corridor,
B/s. Star Bazar, Surat-395009
Mo. 91062-28601

Dr. Mihir Icecreamwala
M.B.B.S., M.D. Pathologist

Reporting Date & Time : 23-Jul-2022 03:40:00PM

Test Performed On Fully Automated Clinical Chemistry Analyser EM-200

Laboratory Test Result are Subject to technical limitation and should be clinically correlate for final diagnosis

📍 4th Floor, Aqua Corridor, Hazira Road, Adajan Paal, Surat-395009.

☎ 0261 2747788

✉ revivaldiagnostics.surat@gmail.com

🌐 www.revivaldiagnostics.com

This medical report is not intended for medico-legal purposes.

REVIVAL DIAGNOSTICS



BCG(Bromo Cresol Green)

Globulin CALCULATED	: 2.4	gm/dl	2.4 - 3.2 gm/dl
A/G Ratio CALCULATED	: 1.71	gm/dl	1 - 2.3 gm/dl



Revival Diagnostic

401, Aqua Corridor,
B/s. Star Bazar, Surat-395009
Mo. 91062-28601

Dr. Mihir Icecreamwala
M.B.B.S.,M.D. Pathologist

Reporting Date & Time : 23-Jul-2022 03:40:00PM

Test Performed On Fully Authomated Clinical Chemistry Analyser EM-200

Laboratory Test Result are Subject to technical limitation and should be clinically correlate for final diagnosis

📍 4th Floor, Aqua Corridor, Hazira Road, Adajan Paal, Surat-395009.

☎ 0261 2747788

✉ revivaldiagnostics.surat@gmail.com

🌐 www.revivaldiagnostics.com

This medical report is not intended for medico-legal purposes.



Name : RAJDEEPSINH - MAHIDA
Age/Sex : 35 Yrs. Male
UHID : 20381
Ref. By Dr. : MEDI WHEEL
Category : CTR

Date : 23-Jul-2022
Receipt No : 4180
Lab ID : 16158

Collection Date & Time : 23-Jul-2022 10:54 am

REPORT OF SERUM LIPID PROFILE

Test	Result	Biological Reference Range
Serum Cholesterol (Mehod : CHOD-POD)	281	Normal : Less than 200 mg / dl Borderline : 200 to 239 mg / dl Undesirable : More than 240 mg / dl
Serum Triglyceride (Mehod : GPO-POD)	280	Normal : Less than 150 mg / dl Borderline High : 150 to 199 mg / dl High : 200 - 499 mg / dl Very High : More than 500 mg / dl
Serum HDL - Cholesterol (Mehod : PVS-PEGME Precipitation with CHOD-POD)	50	Desirable : More than 55 mg / dl Borderline : 35 to 55 mg / dl Undesirable : Less than 35 mg / dl
Serum LDL - Cholesterol (Mehod : Calculated)	175	Optimal : Less than 100 mg / dl Above Optimal : 100 - 129 mg / dl Borderline High : 130 to 159 mg / dl High : 160 to 189 mg / dl Very High : More than 190 mg / dl
VLDL (Mehod : Calculated)	56	Normal : 5 to 30 mg / dl
Chol. / HDL - Chol. Ratio	5.6	Low Risk : Less than 3.8 Vedium Risk : 3.8 to 5.9 High Risk : More than 6
LDL / HDL - Chol. Ratio	3.5	Low Risk : Less than 3.55 Medium Risk : 3.55 - 4 High Risk : More than 6

Revival Diagnostic

401, Aqua Corridor,
B/s. Star Bazar, Surat-395009
Mo. 91062-28601

Lab Technician/Technologist

Dr. Mihir Icecreamwala
M.B.B.S..M.D. Pathologist

Operator Name: Zarna Gandhi

Reporting PrintDate & Time: 23-Jul-2022

Laboratory Test Result are Subject to technical limitation and should be clinically correlate for final diagnosis



Name : RAJDEEPSINH - MAHIDA
Age/Sex : 35 Yrs. / Male
UHID : 20381
Category : CTR
Ref. By Dr. : MEDI WHEEL

Date : 23-Jul-2022 10:54 am
Receipt No : 4180
Lab ID : 16158
Collection Date & Time : 23-Jul-2022 10:54 am

ROUTINE URINE EXAMINATION REPORT

PHYSICAL EXAMINATION :

Quantity : 30 ml
Colour : Pale Yellow
Appearance : Clear
Reaction : Acidic
Specific Gravity : 1.010

CHEMICAL EXAMINATION :

Proteins : Absent
Sugar : Absent
Acetone : Absent
Bile Salts : Absent
Bile Pigments : Absent
Urobilinogen : Normal
O.B.T. : Negative

MICROSCOPIC EXAMINATION :

Pus Cells : 1-2/hpf.
R. B. C. : Absent
Epithelial Cells : 2-3/hpf.
Bacteria : Absent
Casts : Absent
Crystals : Absent
Yeast cell : Absent
Mucus : Absent
Other Findings : NIL

Lab Technician/Technologist

Revival Diagnostic
401, Aqua Corridor,
B/s. Star Bazar, Surat-395009
Mo. 91062-28601

Dr. Mihir Icecreamwala
M.B.B.S.,M.D. Pathologist

Laboratory Test Result are Subject to technical limitation and should be clinically correlate for final diagnosis

Operator Name: Zarna Gandhi
4th Floor, Aqua Corridor, Hazira Road, Adajan Pool, Surat-395009
0261 2747788 revivaldiagnostics.surat@gmail.com Reporting Print Date & Time: 23-Jul-2022 03:36:00PM
www.revivaldiagnostics.com

This medical report is not intended for medico-legal purposes.

REVIVAL DIAGNOSTICS



Name : RAJDEEPSINH - MAHIDA

Date : 23-Jul-2022

Age/Sex : 35 Yrs. Male

Receipt No : 4180

UHID : 20381

Ref. By Dr. : MEDI WHEEL

Lab ID : 16158

Report By Dr. : Dr.

Catagory : CTR

Collection Date & Time : 23-Jul-2022 10:54 am

REPORT OF GLYCOSYLATED HEMOGLOBIN [HbA1C]

Parameter	Result	Unit	Biological Reference Interval
Hemoglobin A1C(HbA1C)	5.4	%	HbA1C Degree of Glucose Control

< 5.6 % Non Diabetics
5.7 - 6.4 % Prediabetics
> = 6.5 % Diabetics

(REF : Wallace, 11th Edition)

REMARKS:

6 - 7 % Excellent Control
7 - 8 % Good Control
8 -10 % Unsatisfactory Control
> 10 % Poor Control

Method : High performance liquid chromatography (HPLC)

MEAN BLOOD GLUCOSE OVER THE PAST 60 DAYS FROM THE HbA1C RESULT : 000 mg/dl

Remarks : GHb test is useful for the long term control and monitoring of diabetes mellitus since it reflects the integration of blood glucose levels during past 4-8 weeks.

Revival Diagnostic

401, Aqua Corridor,
B/s. Star Bazar, Surat-395009
Mo. 91062-28601

Lab Technician/Technologist

Dr. Mihir Icecreamwala
M.B.B.S..M.D. Pathologist

Operator Name :Zarna Gandhi

Reporting Print Date & Time :23-Jul-2022

Laboratory Test Result are Subject to technical limitation and should be clinically correlate for final diagnosis

📍 4th Floor, Aqua Corridor, Hazira Road, Adajan Paal, Surat-395009.
☎ 0261 2747788 ✉ revivaldiagnostics.surat@gmail.com 🌐 www.revivaldiagnostics.com

This medical report is not intended for medico-legal purposes.



Name : RAJDEEPSINH - MAHIDA
Age/Sex : 35 Yrs. Male
UHID : 20381
Ref. By Dr. : MEDI WHEEL
Catagory : CTR

Date : 23-Jul-2022 10:54 am
Receipt No : 4180

Lab ID : 16158

Collection Date & Time : 23-Jul-2022 10:54 am

THYROID TEST

TEST	RESULT	Biological Reference Range
T3	1.25	0.87 - 1.78 ng/ml
T4	6.58	4.60 - 13.5 ug/dl
TSH	1.25	0.50 - 5.50 uIU/ml 5.5 to 15 uIU/ml - Suggested Clinical co-relation Or Repeat test with new sample as physiological factors can give falsely high TSH Above 15uIU/ml Hypopyhyroid

PREGNANT WOMEN normal ranges for TSH:
1st Trimester :0.0878 - 2.8293 uIU/ml
2nd Trimester :0.1998 - 2.7915 uIU/ml
3rd Trimester :0.307 - 2.9028 uIU/ml
Ref:Tietz Fundamentals of Clinical Chemistry.

Revival Diagnostic

401, Aqua Corridor,
Lab Technician/Technologist B/s. Star Bazar, Surat-395009
Mo. 91062-28601

Dr. Mihir Icecreamwala
M.B.B.S.,M.D. Pathologist

Operator Name : Zarna Gandhi

Laboratory Test Result are Subject to technical limitation and should be clinically correlate for final diagnosis

Reporting Print Date & Time : 23-Jul-2022

☎ 0261 2747788

✉ revivaldiagnostics.surat@gmail.com

🌐 www.revivaldiagnostics.com

This medical report is not intended for medico-legal purposes.



Name : RAJDEEPSINH - MAHIDA
Age/Sex : 35 Yrs. Male
UHID : 20381
Ref. By Dr. : MEDI WHEEL
Catagory : CTR

Date : 23-Jul-2022
Receipt No : 4180
Lab ID : 16158

Collection Date & Time : 23-Jul-2022 10:54 am

REPORT OF TUMOR MARKERS

Test	Result	Biological Reference Range
PROSTATE SPECIFIC ANTIGEN (PSA)	: 0.45 ng/ml	[0.0 - 2.5 ng/ml] 40 - 49 Years [0.0 - 3.5 ng/ml] 50 - 59 Years [0.0 - 4.5 ng/ml] 60 - 69 Years [0.0 - 5.5 ng/ml] 70 - 79 Years

REVIVAL
DIAGNOSTICS

Revival Diagnostic
401, Aqua Corridor,
B/s. Star Bazar, Surat-395009
Mo. 91062-28601

Dr. Mihir Icecreamwala
M.B.B.S.,M.D. Pathologist
Operator Name:Zarna Gandhi

Lab Technician/Technologist

PrintDate & Time:23-Jul-2022

Method: - Test performed on Automated Chemiluminescence Assay [COBAS E411, ROCHE]
Corrobrative clinicopathologic correlation is essential for final diagnosis. Test reports are subjected to technical limitation and should be clinically co-related. Laboratory may be contacted if required.

Laboratory Test Result are Subject to technical limitation and should be clinically correlate for final diagnosis



ID: _____ Date: 2022-07-23 10:48
 Name: **Deep Singh**
 Sex: **Male**
 Height: _____
 SYS: _____
 DIA: _____
 Weight: **35** kg
 **Report need physician conf

HR: 61 bpm
 PR Interval: 169 ms
 P Duration: 120 ms
 QRS Duration: 67 ms
 T Duration: 67 ms
 QT/QTc: 202 ms
 P/QRS/T Axis: 58.2/20.6/19.1 deg
 R(V5)/S(V1): 1.40/0.60 mV
 R(V5)/S(V6): 2.00 mV

<< Conclusions >>
 Normal Sinus Rhythm
 Longitudinal Left axis devia

Physician: _____

DR ADITI PATEL
 M.B.B.S., D. CARD (RUM)
 CLINICAL CARDIOLOGIST
 REG.NO.G-42501

Revival Diagnostic
 401, Aqua Corridor,
 E/s. Star Bazar, Surat-395009,
 Mo. 91062-28601

REDIUS DIAGNOSTICS

Summary

4TH FLOOR, AQUA CORRIDOE, NEAR STAR BAZAR, ADAJAN- 395009, SURAT

1100/RAUDEEPSINH MAHIDA 35 Yrs/Male 86 Kg/170 Cms
Date: 23-Jul-2022 11:26:30 AM

Ref. By : MEDI WHEEL

Protocol : BRUCE

Objective : FOR TESTING PURPOSE ONLY.



Stage	StageTime (Min:Sec)	Phasetime (Min:Sec)	Speed (kmph)	Grade (%)	METS	H.R. (bpm)	B.P. (mmHg)	R.P.P. x100	PVC	Comments
Supine					1.0	85	118/74	100	-	
Standing					1.0	58	118/74	68	-	
HV					1.0	55	118/74	64	-	
EXStart					1.0	75	118/74	88	-	
Stage 1	3:00	3:01	2.7	10.0	4.6	126	118/74	148	-	
Stage 2	3:00	6:01	4.0	12.0	7.0	152	130/80	197	-	
PeakEx	1:00	6:59	5.5	14.0	8.0	159	160/80	254	-	
Recovery	1:00		0.0	0.0	1.1	131	172/90	225	-	
Recovery	2:00		0.0	0.0	1.0	116	172/90	199	-	
Recovery	3:00		0.0	0.0	1.0	116	172/90	199	-	
Recovery	4:00		0.0	0.0	1.0	105	160/90	168	-	
Recovery	4:09		0.0	0.0	1.0	105	150/80	157	-	
Recovery					0.0	0	---/---	0	-	

Medication : Nil
History : Nil
Test End Reason : Test Complete

Dr. Aditya Patil

Findings :
The patient exercised according to BRUCE for 6:59, achieving a work level of Max METS:8. Resting heart rate initially 85 bpm, rose to a max. heart rate of 159 bpm which represents 86% of maximum age predicted heart rate. Resting blood pressure 118/74 mmHg, rose to a maximum blood pressure of 160/80 mmHg. The exercise stress test was stopped due to Test Complete

Parameters :
Exercise Time : 6:59 minutes
Max HR attained : 159 bpm 86% of Max Predictable HR 185
Max BP : 160/80(mmHg)
Workload attained : 8 (Fair Effort Tolerance)
NOsignificant ST segment changes noted during exercise or recovery.
NOAngina/Arrhythmia/S3/murmur
Final Impression : Test is negative for inducible ischaemia.
Advice/Comments:

Revival Diagnostic
401, Aqua Corridor,
B/s. Star Bazar, Surat-395009.
No. 91062-28601

DR. ADITYA PATEL
M.B.B.S., D. CARD (MUM)
CLINICAL CARDIOLOGIST
REG.NO.G-42901

REDIUS DIAGNOSTICS

12 Lead + Comparison

4TH FLOOR, AQUA CORRIDOE, NEAR STAR BAZAR, ADAJAN - 395009, SURAT
1100/RAJDEEPSINH MAHIDA
35 Yrs/Male

Date: 23-Jul-2022 11:26:30 AM

HR: 85 bpm
METS: 1.0
BP: 118/74

MPHR: 45% of 185
Speed: 0.0 kmph
Grade: 0.0%

Raw ECG
BRUCE
(1.0-100)Hz

Ex Time 00:32
BLC : On
Notch : On

SUPINE
10.0 mm/mV
25 mm/Sec.

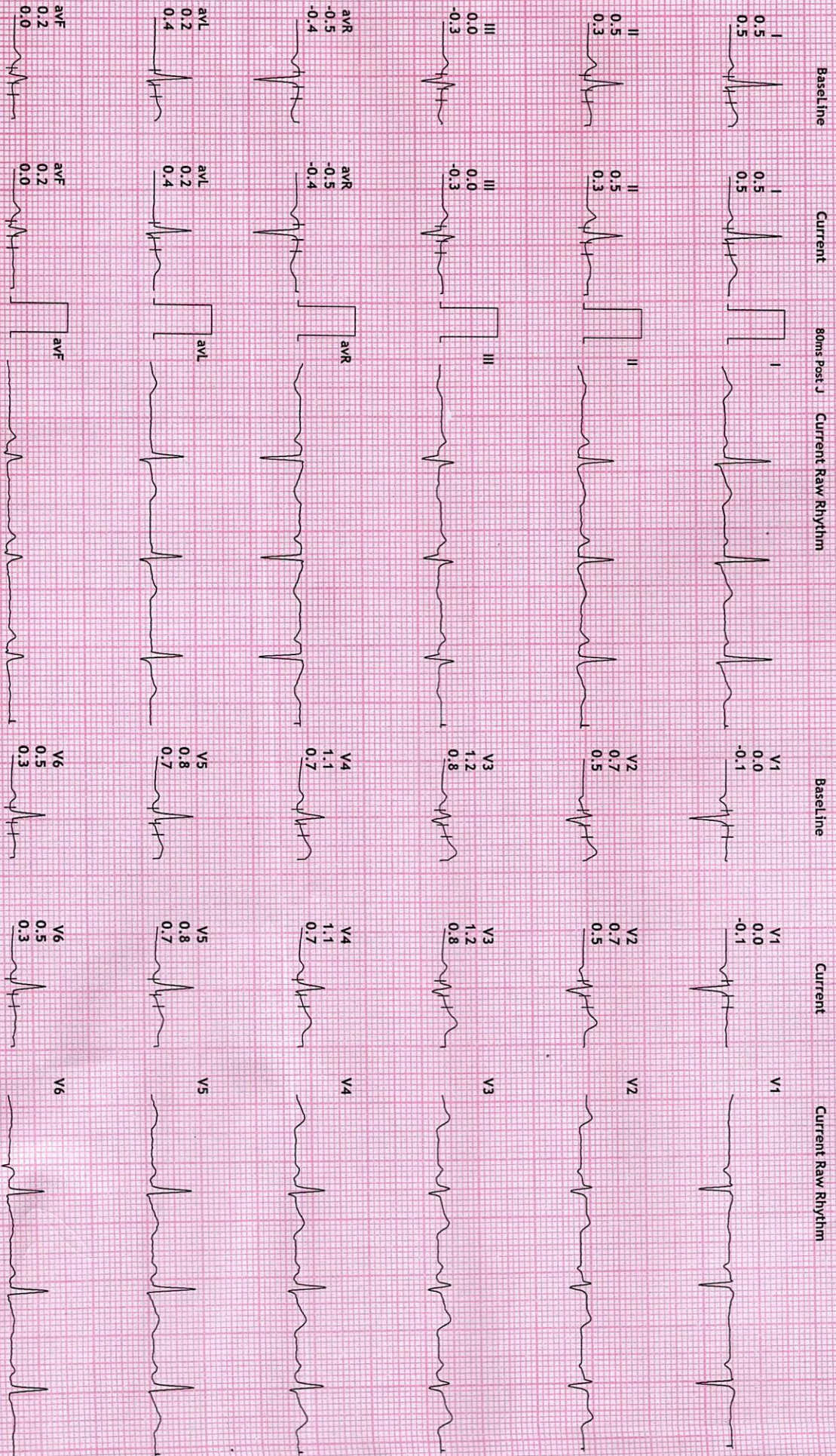

REDIUS DIAGNOSTICS

12 Lead + Comparison

4TH FLOOR, AQUA CORRIDOE, NEAR STAR BAZAR, ADAJAN- 395009, SURAT
 1100/RAJDEEPSINH MAHIDA
 35 Yrs/Male
 86 Kg/170 Cms

HR: 78 bpm
 METS: 1.0
 BP: 118/74

MPPHR: 42% of 185
 Speed: 0.0 kmph
 Grade: 0.0%

Raw ECG
 BRUCE
 (1.0-100)Hz

Ex Time 00:45
 BLC : On
 Notch : On

STANDING
 10.0 mm/mV
 25 mm/Sec.

Date: 23-Jul-2022 11:26:30 AM

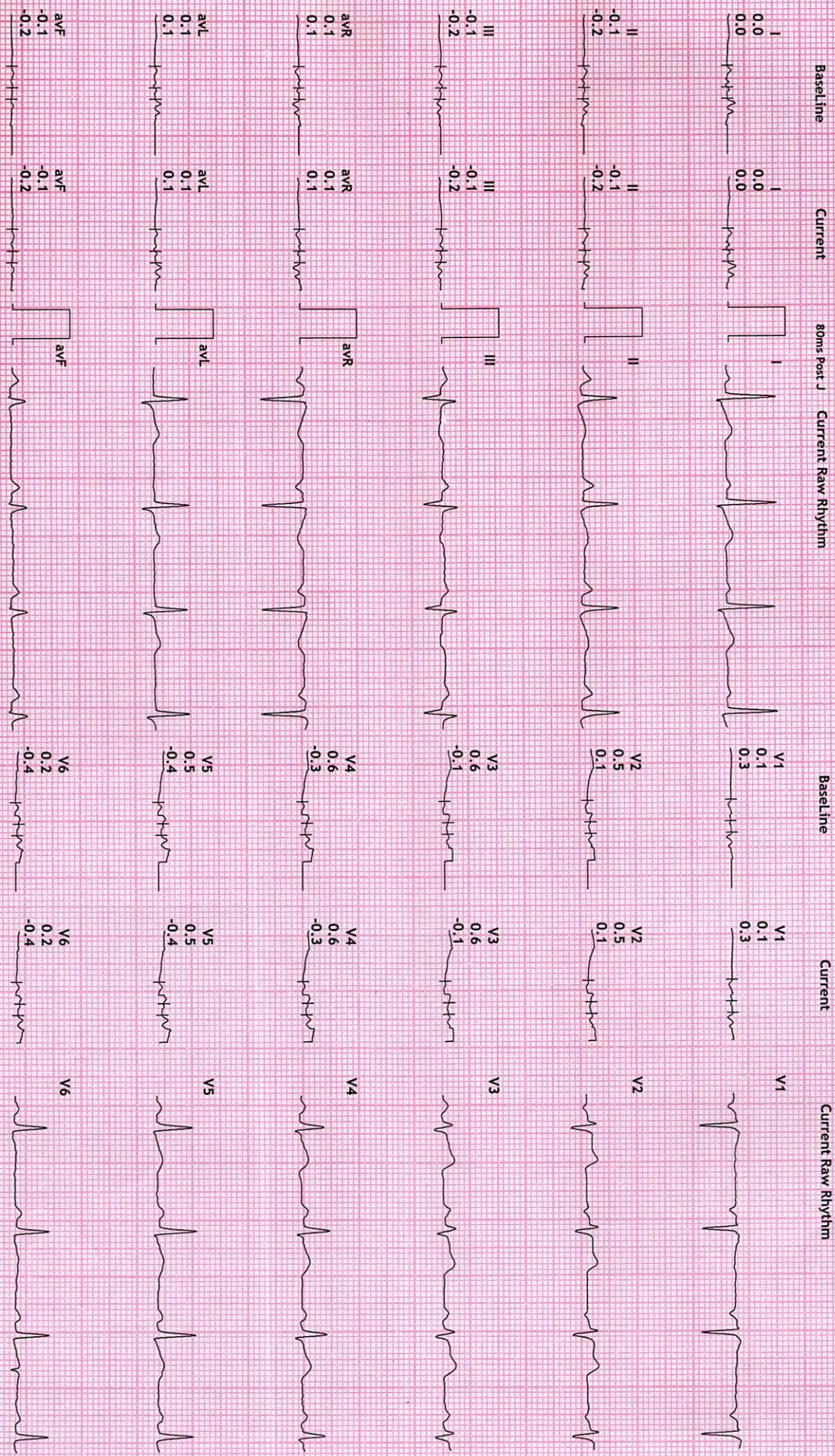

REDIUS DIAGNOSTICS

12 Lead + Comparison

4TH FLOOR, AQUA CORRIDOE, NEAR STAR BAZAR, ADAJAN- 395009, SURAT

1100/RAUDEEPSINH MAHIDA

35 Yrs/Male

86 Kg/170 Cms

Date: 23-Jul-2022 11:26:30 AM

HR: 55 bpm

METS: 1.0

BP: 118/74

MPHR: 29% of 185

Speed: 0.0 kmph

Grade: 0.0%

Raw ECG

BRUCE

(1.0-100)Hz

Ex Time 00:56

BLC :On

Notch :On

HV

10.0 mm/mV

25 mm/Sec.

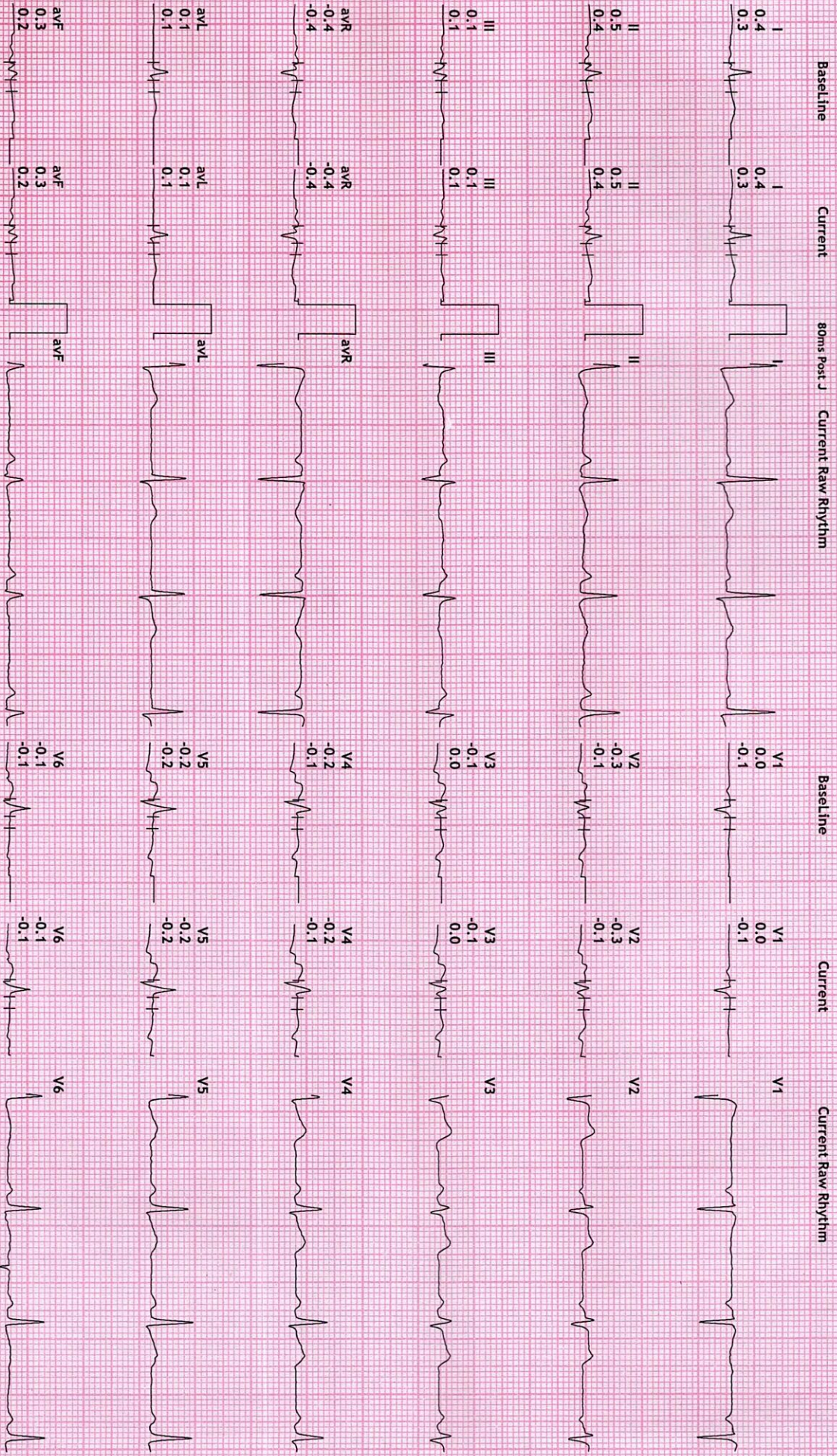

REDIUS DIAGNOSTICS

12 Lead + Comparison

4TH FLOOR, AQUA CORRIDOE, NEAR STAR BAZAR, ADAJAN- 395009, SURAT

1100/RAUDEEPSINH MAHIDA

HR: 75 bpm

MPHR:40% of 185

Raw ECG

Ex Time 00:00

ExStt

35 Yrs/Male

METS: 1.0

Speed: 0.0 kmph

BRUCE

BLC :On

10.0 mm/mV

86 Kg/170 Cms

BP: 118/74

Grade: 0.0%

(1.0-100)Hz

Notch :On

25 mm/Sec.

Date: 23-Jul-2022 11:26:30 AM

Baseline

Current

80ms Post J

Current Raw Rhythm

Baseline

Current

Current Raw Rhythm

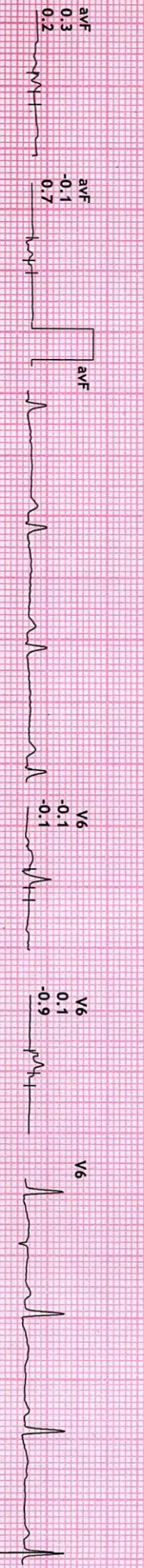
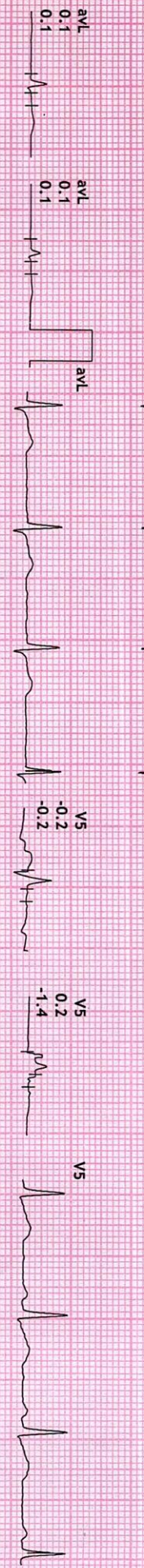
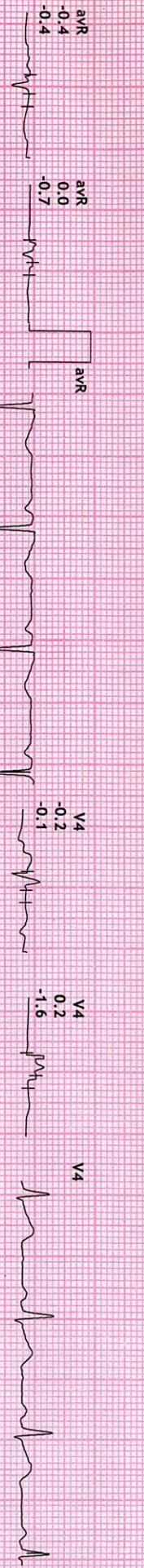
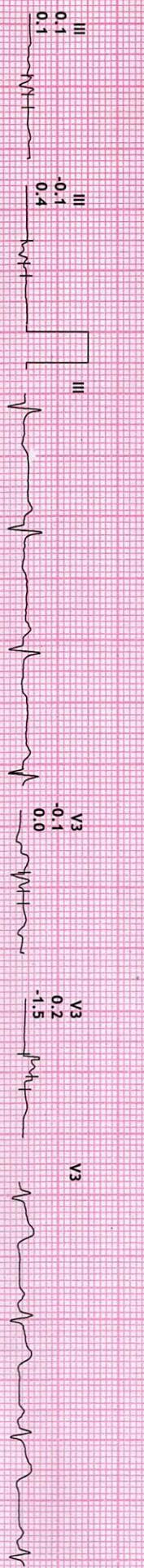
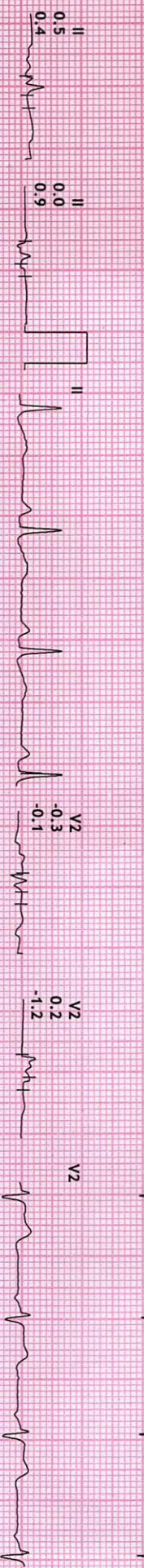
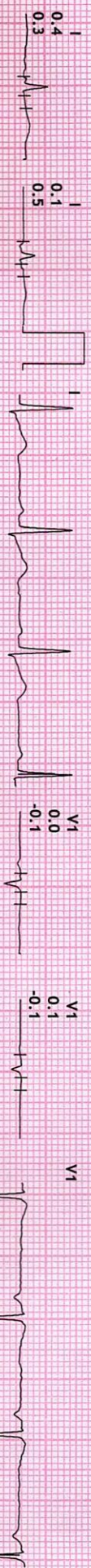

REDIUS DIAGNOSTICS

12 Lead + Comparison

4TH FLOOR, AQUA CORRIDOE, NEAR STAR BAZAR, ADAJAN- 395009, SURAT

1100/RAJDEEPSINH MAHIDA
35 Yrs/Male
86 Kg/170 Cms

HR: 126 bpm
METs: 4.6
BP: 118/74

MPHR:68% of 185
Speed: 2.7 kmph
Grade: 10.0%

Raw ECG
BRUCE
(1.0-100)Hz

Ex Time 03:00
BLC :On
Notch :On

Stage 1 (03:00
10.0 mm/mV
25 mm/Sec.



Date: 23-Jul-2022 11:26:30 AM

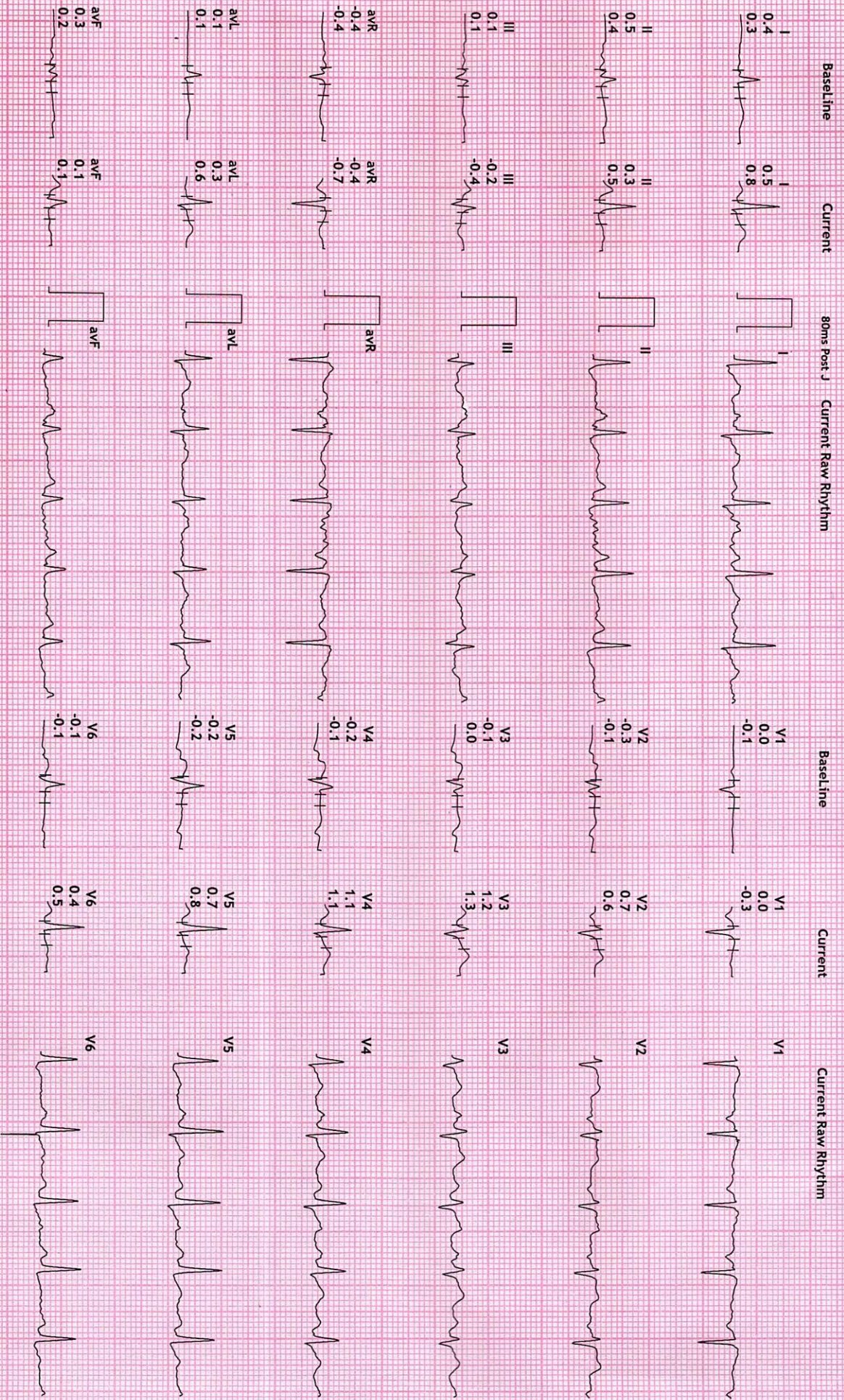

REDIUS DIAGNOSTICS

4TH FLOOR, AQUA CORRIDOE, NEAR STAR BAZAR, ADAJAN- 395009, SURAT

12 Lead + Comparison

1100/RAJDEEPSINH MAHIDA
35 Yrs/Male
86 Kg/170 Cms

HR: 152 bpm
METs: 7.0
BP: 130/80

MPHR: 82% of 185
Speed: 4.0 kmph
Grade: 12.0%

RAW ECG
BRUCE
(1.0-100)/Hz

Ex Time 06:00
BLC :On
Notch :On

Stage 2 (03:00
10.0 mm/mV
25 mm/Sec.



Date: 23-Jul-2022 11:26:30 AM

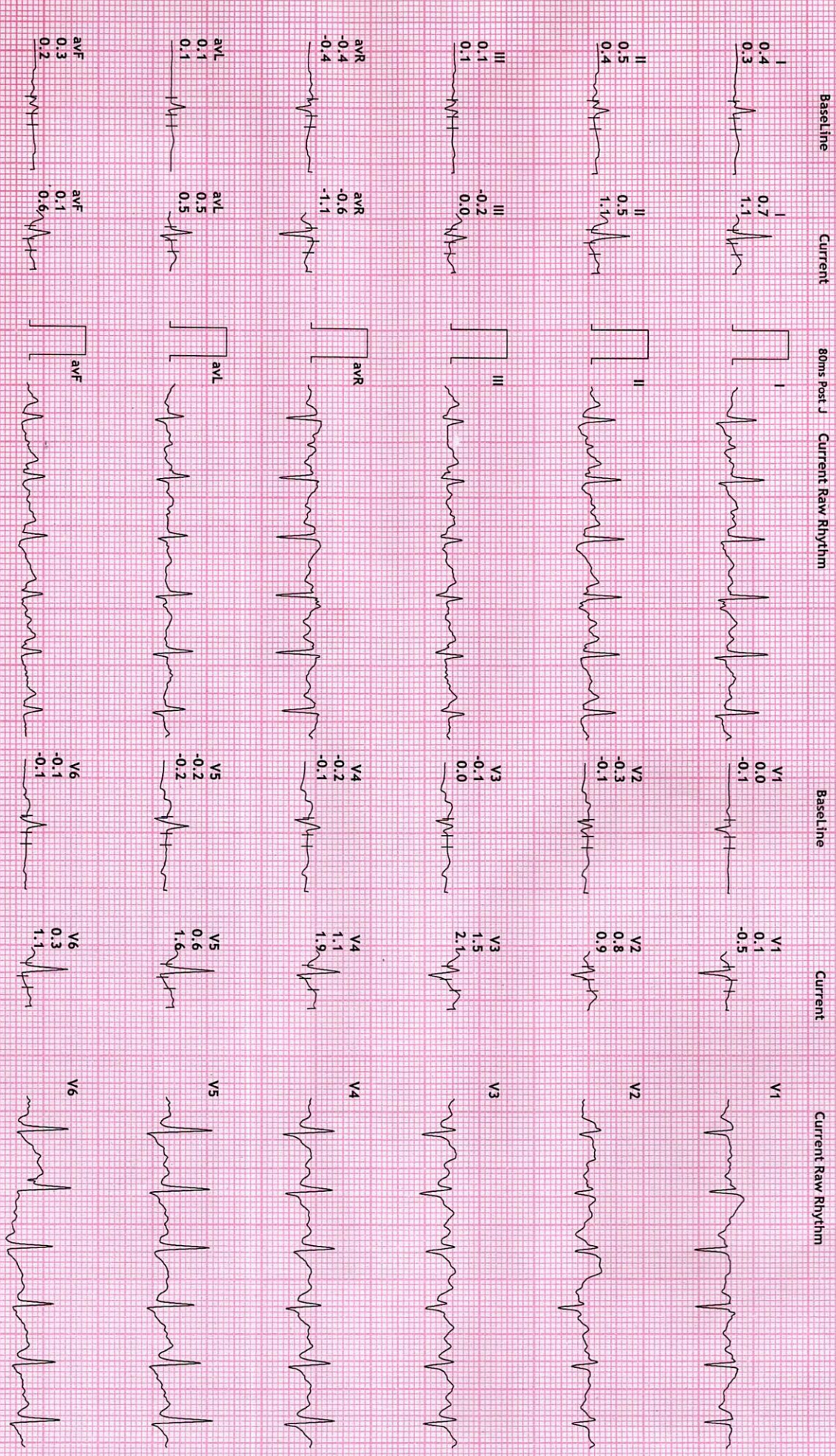

REDIUS DIAGNOSTICS

4TH FLOOR, AQUA CORRIDOE, NEAR STAR BAZAR, ADAJAN- 395009, SURAT

1100/RAJDEEPSINH MAHIDA
35 Yrs/Male
86 Kg/170 Cms

Date: 23-Jul-2022 11:26:30 AM

12 Lead + Comparison

HR: 159 bpm
METS: 8.0
BP: 160/80

MPHR: 85% of 185
Speed: 5.5 kmph
Grade: 14.0%

Raw ECG
BRUCE
(1.0-100)HZ

Ex Time 06:58
BLC : On
Notch : On

PeakEX
10.0 mm/mV
25 mm/Sec.

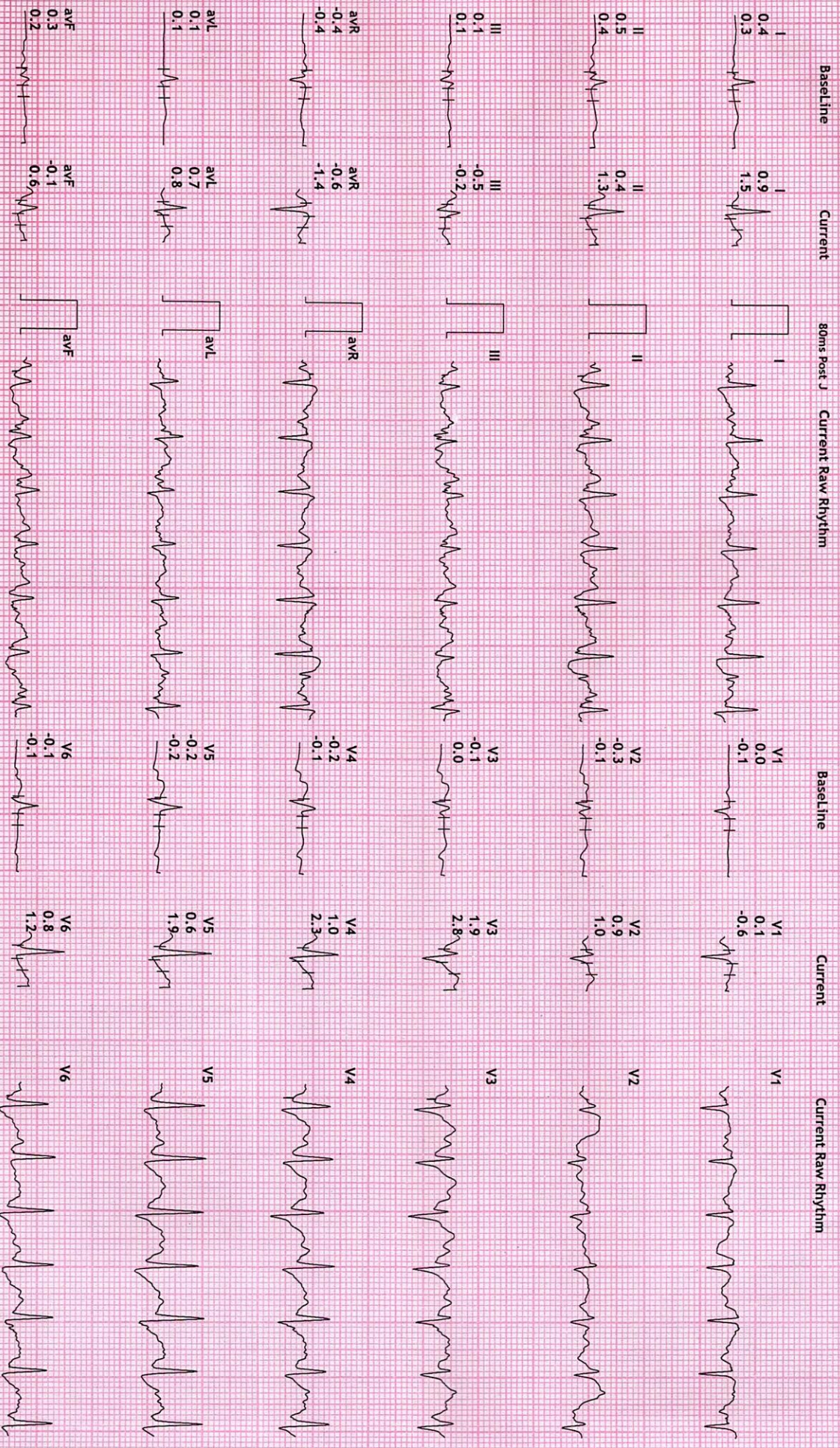

REDIUS DIAGNOSTICS

4TH FLOOR, AQUA CORRIDOE, NEAR STAR BAZAR, ADAJAN- 395009, SURAT
1100/RAJDEEPSINH MAHIDA
35 Yrs/Male

86 Kg/170 Cms
Date: 23-Jul-2022 11:26:30 AM

12 Lead + Comparison

HR: 131 bpm
METS: 1.0
BP: 172/90

MPHR: 70% of 185
Speed: 0.0 kmph
Grade: 0.0%

Raw ECG
BRUCE
(1.0-100)HZ

Ex Time 06:58
BLC :On
Notch :On

Recovery : (01)
10.0 mm/mV
25 mm/Sec.

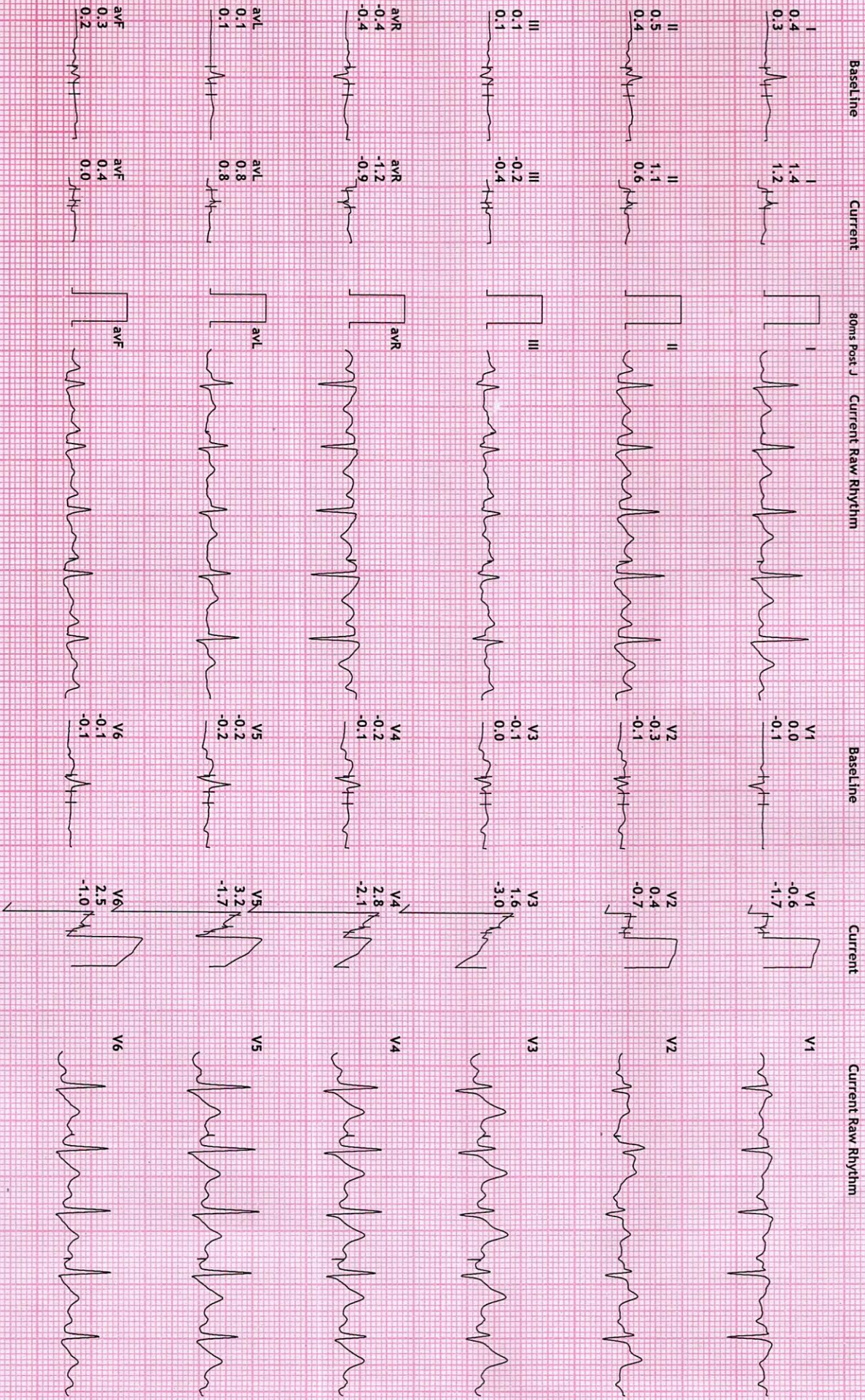

REDIUS DIAGNOSTICS

4TH FLOOR, AQUA CORRIDOE, NEAR STAR BAZAR, ADAJAN - 395009, SURAT

1100/RAJDEPSINH MAHIDA

35 Yrs/Male

86 Kg/170 Cms

Date: 23-Jul-2022 11:26:30 AM

12 Lead + Comparison

HR: 116 bpm

METS: 1.0

BP: 172/90

MPHR:62% of 185

Speed: 0.0 kmph

Grade: 0.0%

Raw ECG

BRUCE

(1.0-100)Hz

Ex Time 06:58

BLC : On

Notch : On

Recovery : (02.00)

10.0 mm/mV

25 mm/Sec.

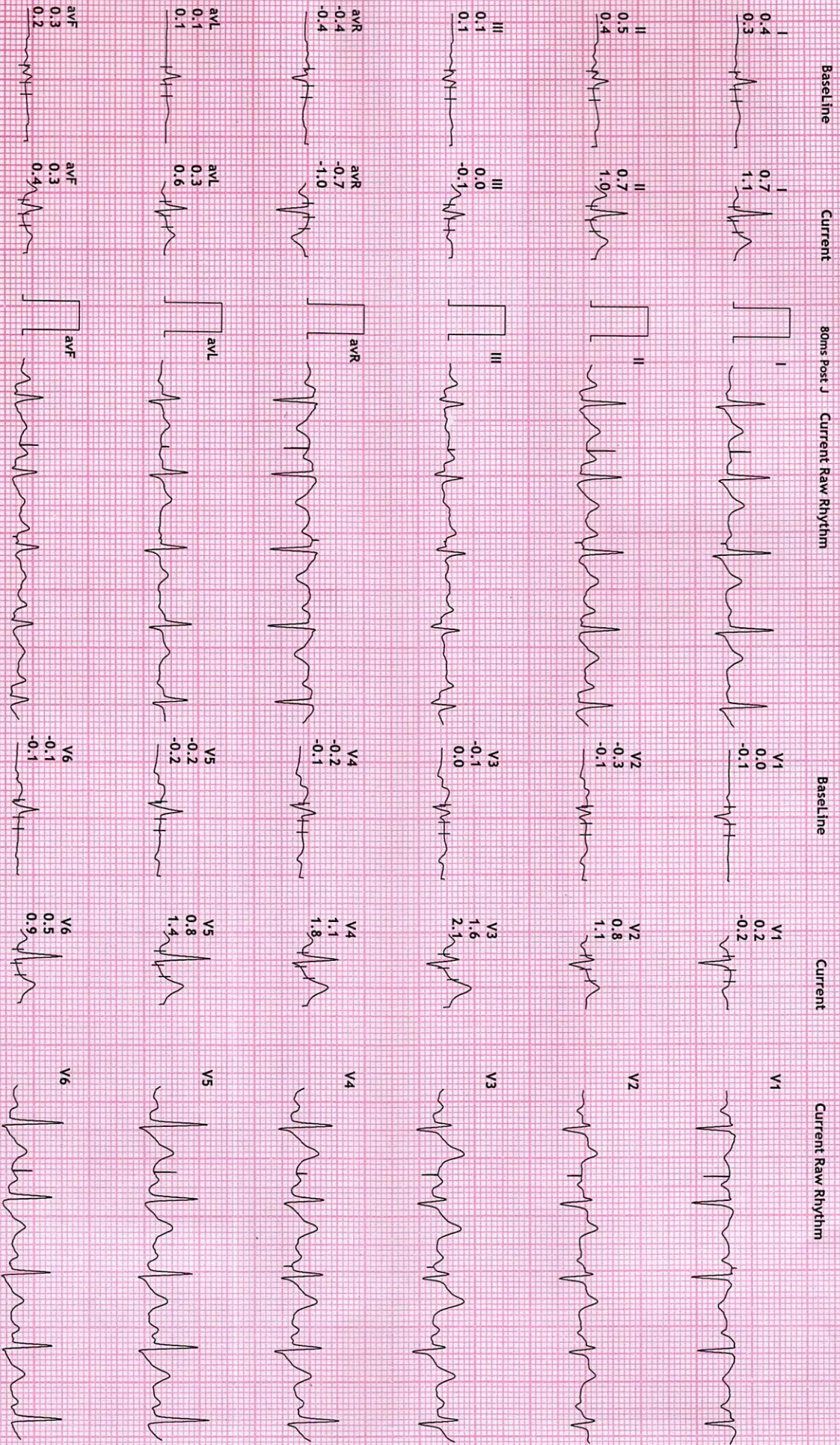

REDIUS DIAGNOSTICS

12 Lead + Comparison

4TH FLOOR, AQUA CORRIDOE, NEAR STAR BAZAR, ADAJAN- 395009, SURAT

1100/RAJDEEPSINH MAHIDA
35 Yrs/Male
86 Kg/170 Cms

HR: 116 bpm
METS: 1.0
BP: 172/90

MpHR: 62% of 185
Speed: 0.0 kmph
Grade: 0.0%

Raw ECG
BRUCE
(1.0-100)Hz

Ex Time 06:58
BLC : On
Notch : On

Recovery : (03:00)
10.0 mm/mV
25 mm/Sec.



Date: 23-Jul-2022 11:26:30 AM

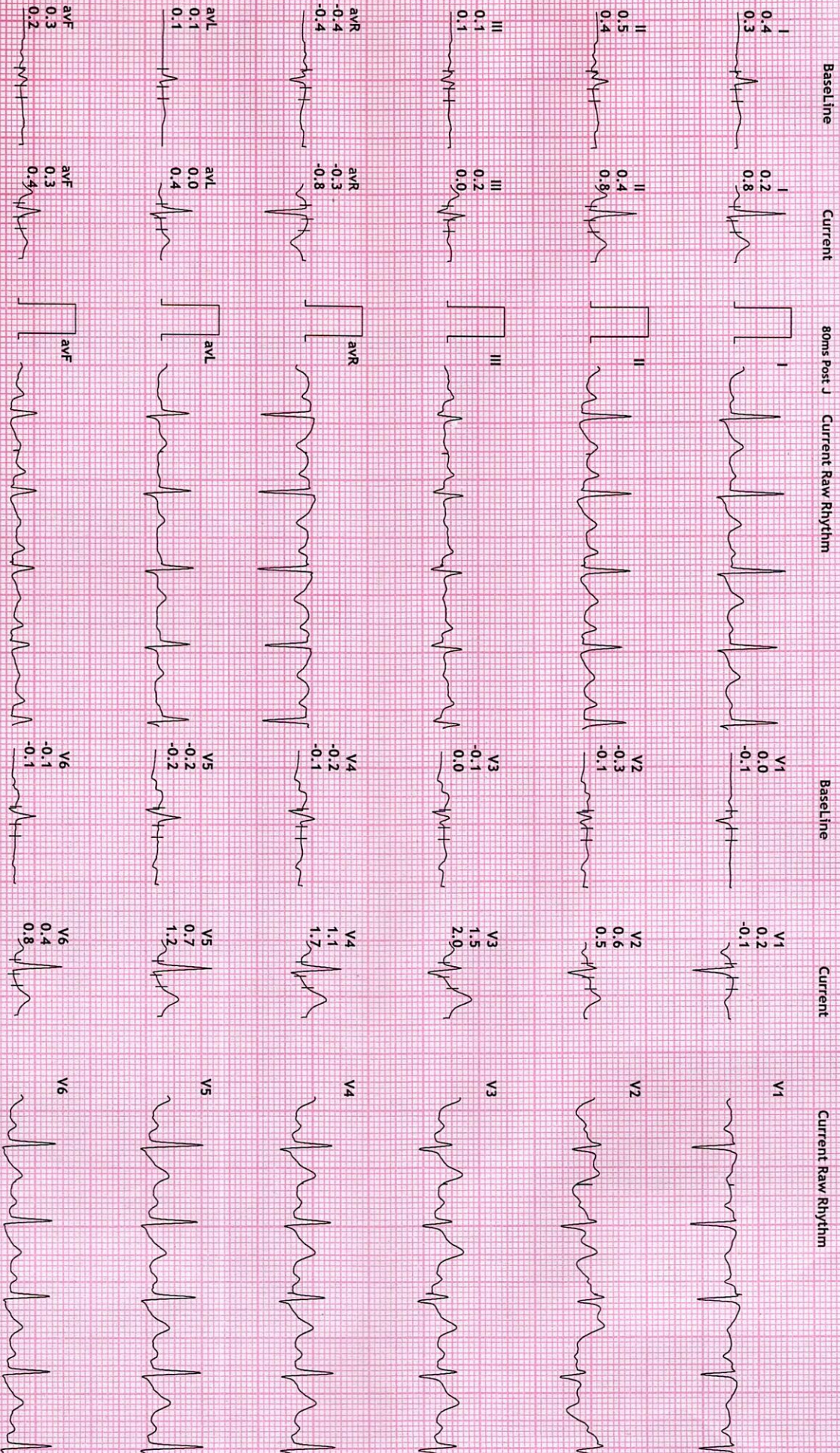

REDIUS DIAGNOSTICS

4TH FLOOR, AQUA CORRIDOE, NEAR STAR BAZAR, ADAJAN- 395009, SURAT
 1100/RAJDEPSINH MAHIDA
 35 Yrs/Male
 86 Kg/170 Cms

Date: 23-Jul-2022 11:26:30 AM

12 Lead + Comparison

HR: 105 bpm
 METS: 1.0
 BP: 160/90

MPHR:56% of 185
 Speed: 0.0 kmph
 Grade: 0.0%

Raw ECG
 BRUCE
 (1.0-100)HZ

Ex Time 06:58
 BLC : On
 Notch : On

Recovery : (04:00)
 10.0 mm/mV
 25 mm/Sec.

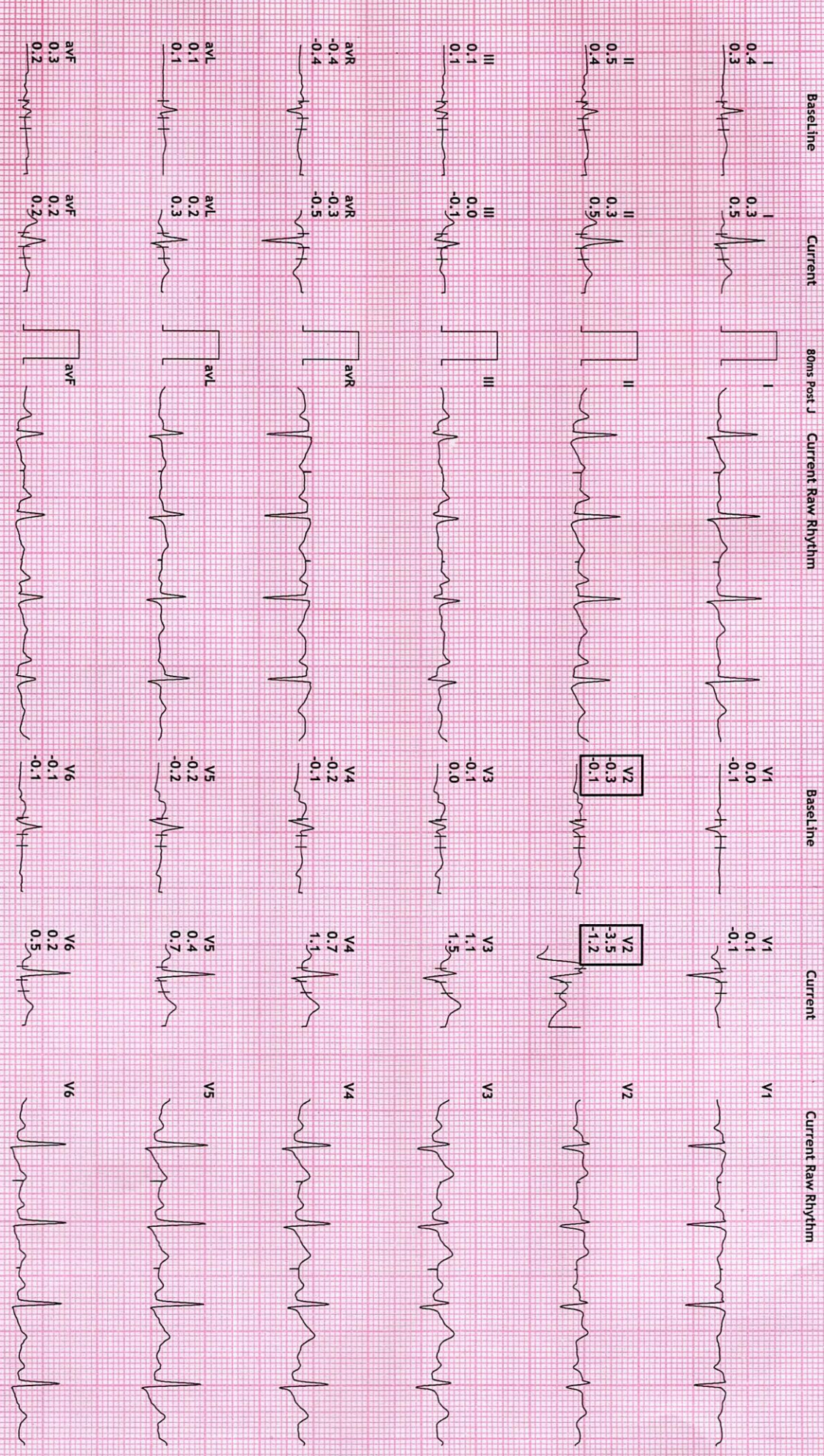



NAME : RAJDEEPSINH MAHIDA
AGE: 35 YRS / MALE
REF BY: MEDI WHEEL

15



Name : RAJDEEPSINH - MAHIDA

Date : 23-Jul-2022

Age/Sex : 35 Yrs. Male

Rec No : 4180

UHID : 20381

Ref. By Dr : MEDI WHEEL

Lab ID : 16158

Category : CTR

Collection Date & Time : 23-Jul-2022 10:54 am

CHEST RADIOGRAPH-PA VIEW

Hilar shadows are within normal limits.

Pulmonary vasculature appears normal.

Cardiac appears normal in size.

Both domeh of the diaphragm are smooth.

Both costophrenic recesses are clear.

Both lung fields appear normal.

Visualized bones and soft tissue shadows appear normal.

IMPRESSION:

NORMAL STUDY.

Dr. Chirag K. Patel

MBBS-DMPD

DR. CHIRAG K. PATEL

Revival Diagnostics

4th Floor, Aqua Corridor,
Nr. Star Bazar, Hazira Main Road,
Adajan, Surat-395009.
Mo. 97266 726683

Laboratory Test Result are Subject to technical limitation and should be clinically correlate for final diagnosis

📍 4th Floor, Aqua Corridor, Hazira Road, Adajan Paal, Surat-395009.

☎ 0261 2747788

✉ revivaldiagnostics.surat@gmail.com

🌐 www.revivaldiagnostics.com

This medical report is not intended for medico-legal purposes.



NAME	RAJDEEPSINH MOHIDA	DATE	23-Jul-2022
REFERRED BY	MEDI WHEEL	AGE / SEX	35YRS / M

Thanks for the reference

USG ABDOMEN

LIVER: is normal in size and shows increased echotexture.

No evidence of intrahepatic biliary radicles dilatation / focal space occupying lesion.

The portal vein and common bile duct show normal caliber.

GALL BLADDER: is distended and shows smooth walls. Wall thickness is normal.

No evidence of sludge / calculus. No evidence of pericholecystic collection.

SPLEEN: Is normal in size and shows normal echo pattern.

PANCREAS: shows normal echo anatomy and its relationship with splenic vein is normal.

KIDNEYS: Both the kidneys are normal in size, shape and location and show normal cortico-medullary differentiation.

Right kidney measures- 9.6 x 4.2 cms.

Left kidney measures- 9.9 x 4.7 cms.

No evidence of hydronephrosis or calculus.

URINARY BLADDER: is distended with smooth walls.

No evidence of diverticulum or calculus.

PROSTATE: is normal in size and shows homogeneous echotexture.

No evidence of ascites / pleural effusion.

Fluid and gas filled bowel loops with normal wall thickness and peristalsis noted.

IMPRESSION:

- Fatty Liver - Grade I

Dr. Chirag K. Patel
MBBS-DMPD
G-22509
DR. CHIRAG K. PATEL
RADIOLOGIST
4th Floor, Aqua Corridor,
Nr. Star Bazar, Hazira Main Road,
Adajan, Surat-395009.
Mo. 97266 726683

Laboratory Test Result are Subject to technical limitation and should be clinically correlate for final diagnosis



ભારતીય વિશિષ્ટ ઓળખાણ પ્રાધિકરણ

Unique Identification Authority of India

સરનામું :

S/O: મહેન્દ્રસિંહ, રજપુત ફળિયા, તરસાદાબાર, રજપુત
ફળિયા, તરસાદાબાર ગામ, સુરત,
ગુજરાત - 394160

Address:

S/O: Mahendrasinh, rajput faliya,
tarsadabar, rajput faliya, Tarsadabar Gam,
Surat,
Gujarat - 394160



QR Code with Photograph

2542 8630 8588

VID : 9185 3743 4853 1792



help@uidai.gov.in

www

www.uidai.gov.in



ભારત સરકાર

Government of India



મહિડા રાજદીપસિંહ

Mahida Rajdeepsinh

જન્મ તારીખ/DOB: 19/03/1987

પુરુષ/ MALE



2542 8630 8588

VID: 9185 3743 4853 1792

મારો આધાર, મારી ઓળખ