



Name : Mrs. POONAM RAVINDRASINGH YADAV (38 /F)

Date : 22/10/2022

Address : AHMEDABAD, AHMEDABAD, AHMEDABAD, GUJARAT, INDIA



Examined by: Dr .BHAWANA DAGA

UHID : AHCC.0000124866

Package : MEDIWHEEL-FULL BODY CHK-BELOW40-FEMALE

AHC No : AHCCA1368



CHIEF COMPLAINTS

For routine health checkup
No specific complaints

PRESENT KNOWN ILLNESS

Present known illness

No history of : - Diabetes mellitus, Hypertension, Dyslipidemia, Thyroid disorder, Heart disease, Stroke, Asthma, COPD, Cancer, Impaired Glycemia



DRUG ALLERGY

NO KNOWN ALLERGY :22/10/2022



SYSTEMIC REVIEW

Cardiovascular system

- Nil Significant



Present medications

- Nil



Past medical history

Do you have any allergies? - No

Covid 19 - No



Surgical history

Caesarian section - 2007, 2010

Tubectomy - 2011

Immunization history

- Covid Dose1, Covid Dose2



Personal history

Marital status	- Married
Male	- 2
Diet	- Vegetarian
Alcohol	- does not consume alcohol
Smoking	- No
Chews tobacco	- No
Physical activity	- Moderate

Family history

Father	- has expired
Aged	- IN 2021
Cause	- coronary artery disease, diabetes mellitus
Mother	- alive
Aged	- 55
Brothers	- 2
Sisters	- 1
Diabetes	- father, mother
Hypertension	- father
Coronary artery disease	- father
Cancer	- mother
Type	- Brain

PHYSICAL EXAMINATION



General

General appearance - normal



Name : Mrs. POONAM RAVINDRASINGH
 Organization is Accredited
 by Joint Commission International
 YADAV (38 /F)

UHID : AHCC.0000124866



Date : 22/10/2022

Package : MEDIWHEEL-FULL BODY CHK-BELOW40-FEMALE

AHC No : AHCCA1368

Height - 160
 Weight - 64.8
 BMI - 25.31
 Pallor - No
 Oedema - no



Cardiovascular system

Heart rate (Per minute) - 78
 Rhythm - Regular
 Systolic(mm of Hg) - 110
 Diastolic(mm of Hg) - 80
 Heart sounds - S1S2+

Respiratory system

Rate of respiration(per minute) - 14
 Breath sounds - Normal vesicular breath sounds



Abdomen

Organomegaly - No
 Tenderness - No

Printed By : BHAWANA DAGA



Name : Mrs. POONAM RAVINDRASINGH
Organization is Accredited
by Joint Commission International

UHID : AHCC.0000124866

Date : 22/10/2022



Package : MEDIWHEEL-FULL BODY CHK-BELOW40-FEMALE

AHC No : AHCCA1368

URINE FOR ROUTINE EXAMINATION

Test Name	Result	Unit	Level	Range
Specific Gravity	1.025			
Colour:	Pale-Yellow			
Transparency:	Clear			
pH	6			
Protein :	Nil			
Sugar:	Nil			
Blood:	Negative			
Ketone	Absent			
Bile Pigments:	Absent			
Urobilinogen	Normal	E.U./d L		
Nitrite	Negative			
Pus Cells	Occasional		0-5	
RBC	Nil	/hpf	0-5/hpf	
Epithelial Cells	Occasional			
Casts:	Absent			
Crystals:	Absent			

Lymphocytes	35	%	●	20-40
Monocytes	08	%	●	2-10
Eosinophils	02	%	●	01-06
Basophils	00	%	●	0-1
Platelet Count (Impedance)	169000	/cu mm	●	150000-450000
MPV (Calculated)	11.5 *	fl	●	7-11
ERYTHROCYTE SEDIMENTATION RATE (ESR) (Automated/ optic- electronic)	05	mm/1st hr	●	0-20

URINE GLUCOSE(POST PRANDIAL)

Test Name	Result	Unit	Level	Range
Urine Glucose (Post Prandial)	Nil			

BLOOD GROUPING AND TYPING (ABO and Rh)

Test Name	Result	Unit	Level	Range
BLOOD GROUP:	B Positive			

LFT (LIVER FUNCTION TEST)

Test Name	Result	Unit	Level	Range
ALT(SGPT) - SERUM / PLASMA	23	U/L	●	0-35
ALKALINE PHOSPHATASE - SERUM/PLASMA	80	U/L	●	Adult(Female): 35 - 104
AST (SGOT) - SERUM	18	U/L	●	>1 year Female : <32
Total Bilirubin	0.362	mg/dL	●	0.300-1.200
Direct Bilirubin	0.139	mg/dL	●	Upto 0.3 mg/dl

COMPLETE BLOOD COUNT WITH ESR

Test Name	Result	Unit	Level	Range
Hemoglobin (Photometric Measurement)	11.7 *	gm%	●	12-16
Packed cell volume(Calculated)	35.4 *	%	●	36-46
RBC COUNT (Impedance)	3.98	Million/ ul	●	3.8-5.2
MCV (From RBC Histogram)	88.9	fl	●	80-100
MCH(Calculated)	29.4	pg	●	27-32
MCHC(Calculated)	33.1	%	●	31-36
RDW(Calculated)	15 *	%	●	11.5-14.5
WBC Count (Impedance)	6100	/cu mm	●	4000-11000
Neutrophils	55	%	●	40-75

● Within Normal Range ● Borderline High/Low ● Out of Range



Name : Mrs. POONAM RAVINDRASINGH
YADAV (38 /F)

UHID : AHCC.0000124866

Date : 22/10/2022



Package : MEDIWHEEL-FULL BODY CHK-BELOW40-FEMALE

AHC No : AHCCA1368

Indirect Bilirubin	0.22	mg/dL	●	1 Day ≤5.1 mg/dL 2 Days ≤7.2 mg/dL 3-5 Days ≤10.3 mg/dL 6-7 Days ≤8.4 mg/dL 8-9 Days ≤6.5 mg/dL 10-11 Days ≤4.6 mg/dL 12-13 Days ≤2.7 mg/dL 14 Days - 9 Years 0.2-0.8 mg/dL 10-19 Years 0.2-1.1 mg/dL ≥20 Years 0.2-1.2 mg/dL
--------------------	------	-------	---	--

GLUCOSE - SERUM / PLASMA (POST PRANDIAL) - PPBS

Test Name	Result	Unit	Level	Range
Glucose - Plasma (Post Prandial)	154.9 *	mg/dL	●	70-140

GLYCOSYLATED HEMOGLOBIN (HBA1C) - WHOLE BLOOD

Test Name	Result	Unit	Level	Range
Glycosylated Hemoglobin (HbA1c)	5.47	%	●	Normal < 5.7

%Increased risk for Diabetes 5.7 - 6.4%
Diabetes >= 6.5%

Monitoring criteria for Diabetes Mellitus
<7.0 : Well Controlled Diabetes
7.1 – 8.0 : Unsatisfactory Control
> 8.0 : Poor Control & Needs Immediate Treatment

CREATININE - SERUM / PLASMA

Test Name	Result	Unit	Level	Range
CREATININE - SERUM / PLASMA	0.52	mg/dL	●	Adult Female: 0.5 - 1.2

LFT (LIVER FUNCTION TEST)

Test Name	Result	Unit	Level	Range
GGTP: GAMMA GLUTAMYL TRANSPEPTIDASE - SERUM	14	U/L	●	Male : 10 - 71 Female : 6 - 42

GLUCOSE - SERUM / PLASMA (FASTING)

Test Name	Result	Unit	Level	Range
Glucose - Plasma (Fasting)	97	mg/dL	●	70 - 100 : Normal 100 - 125 : Impaired Glucose Tolerance ≥ 126 : Diabetes Mellitus

● Within Normal Range ● Borderline High/Low ● Out of Range



Name : Mrs. POONAM RAVINDRASINGH
Organization is Accredited
by Joint Commission International

UHID : AHCC.0000124866

Date : 22/10/2022
Apollo
HOSPITALS

Package : MEDIWHEEL-FULL BODY CHK-BELOW40-FEMALE

AHC No : AHCCA1368

Glycosylated Hemoglobin (HbA1c) 5.47 % ● Normal < 5.7
%Increased risk for Diabetes 5.7 - 6.4%
Diabetes >= 6.5%

Monitoring criteria for Diabetes Mellitus
<7.0 : Well Controlled
Diabetes 7.1 - 8.0 : Unsatisfactory Control
> 8.0 : Poor Control & Needs Immediate Treatment

TSH: THYROID STIMULATING HORMONE - SERUM 2.55 µIU/mL ● 14-120 years : 0.27 - 4.20

URIC ACID - SERUM

Test Name	Result	Unit	Level	Range
URIC ACID - SERUM	5.0	mg/dL	●	Male : 3.4-7.0 Female : 2.4-5.7

BUN (BLOOD UREA NITROGEN)

Test Name	Result	Unit	Level	Range
BUN (BLOOD UREA NITROGEN)	9	mg/dL	●	6-20
UREA - SERUM / PLASMA	20	mg/dL	●	15 - 50

LIPID PROFILE - SERUM

Test Name	Result	Unit	Level	Range
Total Cholesterol	227 *	mg/dl	●	0 - 200 : Desirable 200 - 240 : Borderline High 240 - 280 : High > 280 : Very High
Triglycerides - Serum	122	mg/dL	●	0-150
HDL CHOLESTEROL - SERUM / PLASMA (Direct Enzymatic Colorimetric)	51 *	mg/dL	●	< 40 : Major risk factor for heart disease 40 - 59 : The higher The better. >=60 : Considered protective against heart disease

Mean Blood Sugar 110

LFT (LIVER FUNCTION TEST)

Test Name	Result	Unit	Level	Range
PROTEIN TOTAL - SERUM / PLASMA	6.87	g/dL	●	6.00-8.00
ALBUMIN - SERUM	4.33	g/dL	●	Adult(18 - 60 Yr): 3.5 - 5.2
Globulin-Serum/Plasma	2.5		●	2.20-4.20
A/G ratio	1.7		●	1.00-2.00

THYROID PROFILE (T3,T4 AND TSH)

Test Name	Result	Unit	Level	Range
TOTAL T3: TRI IODOTHYRONINE - SERUM	0.9	ng/mL	●	0.8 - 2.0
TOTAL T4: THYROXINE - SERUM	7 *	ug/dL	●	5.1 - 14.1

● Within Normal Range ● Borderline High/Low ● Out of Range



Name : Mrs. POONAM RAVINDRASINGH
 Organization is Accredited by Joint Commission International

UHID : AHCC.0000124866

Date : 22/10/2022



Package : MEDIWHEEL-FULL BODY CHK-BELOW40-FEMALE

AHC No : AHCCA1368

LDL Cholesterol (Direct LDL)	158 *	mg/dL ●	100 : Optimal 100-129 : Near Optimal 130-159 : Borderline High 160-189 : High ≥190 : Very High
VLDL CHOLESTEROL	24	●	< 40 mg/dl
C/H RATIO	4	●	0-4.5

USG WHOLE ABDOMEN

Normal study.

X-RAY CHEST PA

NORMAL STUDY.

INVESTIGATIONS NOT DONE / NOT YET REPORTED / NOT PART OF PACKAGE(LAB,RADIOLOGY & CARDIOLOGY)

Haematology

STOOL ROUTINE

URINE GLUCOSE(FASTING)

Histopathology

CONVENTIONAL PAP SMEAR /CERVICAL SMEAR

CARDIOLOGY

ECHO/TMT

ECG

● Within Normal Range ● Borderline High/Low ● Out of Range





Name : Mrs. POONAM RAVINDRASINGH

Organization is Accredited by Joint Commission International
YADAV (38 /F)

UHID : AHCC.0000124866

Date : 22/10/2022

Package : MEDIWHEEL-FULL BODY CHK-BELOW40-FEMALE

AHC No : AHCCA1368

Executive Summary

ALL PHYSICAL FINDINGS ARE WNL.
 MILDLY DERANGED BLOOD GLUCOSE LEVELS.
BORDERLINE DYSLIPIDEMIA.

Wellness Prescription

Advice On Diet :-

LOW CARB, LOW FAT DIET.

Advice On Physical Activity :-

REGULAR EXERCISE.

Recommended Follow-up Tests

Test Name	Test Schedule	Repeat Frequency	Remarks
LIPID PROFILE - SERUM	3 Month(s)		

Dr. BHAWANA DAGA
 AHC Physician / Consultant Internal Medicine

Printed By : BHAWANA DAGA

Note :- The Health Check-up examinations and routine investigations have certain limitations and may not be able to detect all the diseases. Any new or persisting symptoms should be brought to the attention of the Consulting Physician. Additional tests, consultations and follow up may be required in some cases.



Organization is Accredited by Joint Commission International

Name : Mrs. POONAM RAVINDRASINGH YADAV
 UHID : AHCC.0000124866 / AHCCAH1368
 SIN \LRN : 3473029 \ 1495910
 Specimen : Whole Blood (EDTA)
 Ref Doctor : DR. BHAWANA DAGA

Age : 38Yr 7Mth 8Days Gender : Female
 W/BNo/RefNo : AHC



Collected on : 22-OCT-2022 11:05:55 AM Received on : 22-OCT-2022 11:25:26 AM Reported on : 22-OCT-2022 01:25:54 PM

MEDIWHEEL-FULL BODY CHK-BELOW40-FEMALE

TEST NAME	RESULT	BIOLOGICAL REFERENCE INTERVALS	UNITS
COMPLETE BLOOD COUNT WITH ESR			
Hemoglobin (Photometric Measurement)	11.7 *	12 - 16	gm%
Packed cell volume(Calculated)	35.4 *	36 - 46	%
RBC COUNT (Impedance)	3.98	3.8 - 5.2	Million/ul
MCV (From RBC Histogram)	88.9	80 - 100	fl
MCH(Calculated)	29.4	27 - 32	pg
MCHC(Calculated)	33.1	31 - 36	%
RDW(Calculated)	15 *	11.5 - 14.5	%
WBC Count (Impedance)	6100	4000 - 11000	/cu mm
Differential Count (VCS Technology and Microscopy)			
Neutrophils	55	40 - 75	%
Lymphocytes	35	20 - 40	%
Monocytes	08	2 - 10	%
Eosinophils	02	01 - 06	%
Basophils	00	0 - 1	%
Platelet Count (Impedance)	169000	150000 - 450000	/cu mm
MPV (Calculated)	11.5 *	7 - 11	fl
PERIPHERAL SMEAR(Microscopy)			
ERYTHROCYTE SEDIMENTATION RATE (ESR) (Automated/ optic-electronic)	05	0 - 20	mm/1st hr



DEPARTMENT OF HAEMATOLOGY



Organization is Accredited
by Joint Commission International

Name : Mrs. POONAM RAVINDRASINGH YADAV
UHID : AHCC.0000124866 / AHCCAH1368
SIN \LRN : 3473029 \ 1495910
Specimen : Whole Blood (EDTA)
Ref Doctor : DR. BHAWANA DAGA

Age : 38Yr 7Mth 8Days Gender : Female
W/BNo/RefNo : AHC



Collected on : 22-OCT-2022 11:05:55 AM Received on : 22-OCT-2022 11:25:26 AM Reported on : 22-OCT-2022 01:25:54 PM

Report Status:Final

* END OF REPORT *

CHECKED BY : 1010782
717755

Dr.SANJAY SAXENA
MD,DCP, PGDHM, MBA
SR. CONSULTANT HAEMATOLOGIST AND
LAB DIRECTOR

Printed On : 22-OCT-2022 05:57:55 PM



Organization is Accredited
by Joint Commission International

Name : Mrs. POONAM RAVINDRASINGH YADAV
Age : 38Yr 7Mth 8Days **Gender** : Female
UHID : AHCC.0000124866 / AHCCAH1368
W/BNo/RefNo : AHC
SIN \LRN : 3473028 \ 1495910
Specimen : Blood
Ref Doctor : DR. BHAWANA DAGA



Collected on : 22-OCT-2022 11:05:55 AM **Received on** : 22-OCT-2022 04:22:49 PM **Reported on** : 22-OCT-2022 05:08:09 PM

MEDIWHEEL-FULL BODY CHK-BELOW40-FEMALE

<u>TEST NAME</u>	<u>RESULT</u>
BLOOD GROUPING AND TYPING (ABO and Rh)	
BLOOD GROUP:	B Positive
Report Status:Final	

* END OF REPORT *

CHECKED BY : 1012969
717844

Printed On : 22-OCT-2022 05:58:18 PM

Dr.SANJAY GUPTA
MBBS, DIHBT,
CONSULTANT, BLOOD BANK



Organization is Accredited
by Joint Commission International

DEPARTMENT OF BIOCHEMISTRY AND IMMUNOLOGY



Name : Mrs. POONAM RAVINDRASINGH YADAV
UHID : AHCC.0000124866 / AHCCA1368
SIN \ LRN : 3473023 \ 3473022 \ 3473027 \ 3473025 \ 1495910
Specimen : Serum
Ref Doctor : DR. BHAWANA DAGA

Age : 38Yr 7Mth 8Days Gender : Female
W/BNo/RefNo : AHC



Collected on : 22-OCT-2022 11:05:55 AM Received on : 22-OCT-2022 11:25:41 AM Reported on : 22-OCT-2022 12:59:09 PM

MEDIWHEEL-FULL BODY CHK-BELOW40-FEMALE

TEST NAME	RESULT	BIOLOGICAL REFERENCE INTERVALS	UNITS
GLUCOSE - SERUM / PLASMA (FASTING) (Hexokinase)	97	70 - 100 : Normal 100 - 125 : Impaired Glucose Tolerance >= 126 : Diabetes Mellitus Adult Female : <34	mg/dL
ALT(SGPT) - SERUM / PLASMA (UV without P5P)	23	Adult(Female): 35 - 104	U/L
ALKALINE PHOSPHATASE - SERUM/PLASMA (PNP AMP BUFFER)	80	>1 year Female : <32	U/L
AST (SGOT) - SERUM (UV without P5P)	18		
BILIRUBIN (DIRECT/INDIRECT/TOTAL) - SERUM (Diazotization)			
Bilirubin Total	0.362	0-1 days : 0 - 6mg/dl 1-2 days : 0 - 8mg/dl 2-5 days : 0 - 12mg/dl 5days - 4 months : 0.3 -1.2mg/dl >4 months : 0.3-1.2 mg/dl	mg/dL
Direct Bilirubin	0.139	Upto 0.3 mg/dl	mg/dL
Indirect Bilirubin	0.22	1 Day ≤5.1 mg/dL 2 Days ≤7.2 mg/dL 3-5 Days ≤10.3 mg/dL 6-7 Days ≤8.4 mg/dL 8-9 Days ≤6.5 mg/dL	mg/dL



Organization is Accredited
by Joint Commission International

DEPARTMENT OF BIOCHEMISTRY AND IMMUNOLOGY



Name : Mrs. POONAM RAVINDRASINGH YADAV
UHID : AHCC.0000124866 / AHCCAH1368
SIN \ LRN : 3473023 \ 3473022 \ 3473027 \ 3473025 \ 1495910
Specimen : Serum
Ref Doctor : DR. BHAWANA DAGA

Age : 38Yr 7Mth 8Days Gender : Female
W/BNo/RefNo : AHC



Collected on : 22-OCT-2022 11:05:55 AM Received on : 22-OCT-2022 11:25:41 AM Reported on : 22-OCT-2022 12:59:09 PM

CREATININE - SERUM / PLASMA (Alkaline picrate - kinetic rate blanked)	0.52	10-11 Days ≤4.6 mg/dL 12-13 Days ≤2.7 mg/dL 14 Days - 9 Years 0.2-0.8 mg/dL 10-19 Years 0.2-1.1 mg/dL ≥20 Years 0.2-1.2 mg/dL Adult Female: 0.5 - 1.2	mg/dL
GGTP: GAMMA GLUTAMYL TRANSPEPTIDASE - SERUM (IFCC)	14	Male : 10 - 71 Female : 6 - 42	U/L
PROTEIN TOTAL - SERUM / PLASMA (Biuret)	6.87	>2 Year: 6.0 - 8.0	g/dL
ALBUMIN - SERUM	4.33	Adult(18 - 60 Yr): 3.5 - 5.2	g/dL
Globulin-Serum/Plasma	2.5	2.2 - 4.2	
A/G ratio	1.7	1.00 - 2.00	
TOTAL T3: TRI IODOTHYRONINE - SERUM (Electrochemiluminescence:ECLIA)	0.9	0.8 - 2.0	ng/mL
TOTAL T4: THYROXINE - SERUM (Electrochemiluminescence:ECLIA)	7 *	5.1 - 14.1	ug/dL
TSH: THYROID STIMULATING HORMONE - SERUM (Electrochemiluminescence:ECLIA)	2.55	14-120 years : 0.27 - 4.20	μIU/mL
URIC ACID - SERUM (Uricase, colorimetric)	5.0	Male : 3.4-7.0 Female : 2.4-5.7	mg/dL
BUN (BLOOD UREA NITROGEN) (Histology)	9	Adult : 6 - 20	mg/dL



Organization is Accredited
by Joint Commission International

DEPARTMENT OF BIOCHEMISTRY AND IMMUNOLOGY



Name : Mrs. POONAM RAVINDRASINGH YADAV
UHID : AHCC.0000124866 / AHCCAH1368
SIN \ LRN : 3473023 \ 3473022 \ 3473027 \ 3473025 \ 1495910
Specimen : Serum
Ref Doctor : DR. BHAWANA DAGA

Age : 38Yr 7Mth 8Days Gender : Female
W/BNo/RefNo : AHC



Collected on : 22-OCT-2022 11:05:55 AM Received on : 22-OCT-2022 11:25:41 AM Reported on : 22-OCT-2022 12:59:09 PM

UREA - SERUM / PLASMA	20	15 - 50	mg/dL
LIPID PROFILE - SERUM			
TOTAL CHOLESTEROL (CHOD POD)	227 *	0 - 200 : Desirable 200 - 240 : Borderline High 240 - 280 : High > 280 : Very High	mg/dl
TRIGLYCERIDES - SERUM (Enzymatic Endpoint)	122	Normal: <150 High: 150 - 199 Hypertriglyceridemic: 200 - 499 Very High: >=500	mg/dL
HDL CHOLESTEROL - SERUM / PLASMA (Direct Enzymatic Colorimetric)	51 *	< 40 : Major risk factor for heart disease 40 - 59 : The higher The better. >=60 : Considered protective against heart disease	mg/dL
LDL CHOLESTEROL - SERUM / PLASMA (Direct LDL)	158 *	< 100 : Optimal 100-129 : Near Optimal 130-159 : Borderline High 160-189 : High >=190 : Very High	mg/dL
VLDL CHOLESTEROL (Calculated)	24	< 40 mg/dl	
C/H RATIO (Calculated)	4	< 4.5	
GLUCOSE - SERUM / PLASMA (POST PRANDIAL) - PPBS (Hexokinase)			
GLUCOSE - SERUM / PLASMA (POST PRANDIAL)	154.9 *	70 - 140	mg/dL



Organization is Accredited
by Joint Commission International

DEPARTMENT OF BIOCHEMISTRY AND IMMUNOLOGY



Name : Mrs. POONAM RAVINDRASINGH YADAV
UHID : AHCC.0000124866 / AHCCAH1368
SIN \ LRN : 3473023 \ 3473022 \ 3473027 \ 3473025 \ 1495910
Specimen : Serum
Ref Doctor : DR. BHAWANA DAGA

Age : 38Yr 7Mth 8Days Gender : Female
W/BNo/RefNo : AHC



Collected on : 22-OCT-2022 11:05:55 AM Received on : 22-OCT-2022 11:25:41 AM Reported on : 22-OCT-2022 12:59:09 PM

GLYCOSYLATED HEMOGLOBIN (HBA1C) -
WHOLE BLOOD
(Immunoturbidimetric)

5.47

Normal < 5.7% %

Increased risk for Diabetes 5.7 - 6.4%

Diabetes >= 6.5%

Monitoring criteria for Diabetes Mellitus
<7.0 : Well Controlled Diabetes
7.1 - 8.0 : Unsatisfactory Control
> 8.0 : Poor Control & Needs Immediate Treatment

Mean Blood Sugar

110

22/10/2022

Report Status:Final

* END OF REPORT *

CHECKED BY 1010782
717755

Printed On : 22-OCT-2022 05:55:50 PM

Dr.SANJAY SAXENA
MD,DCP, PGDHM, MBA
SR. CONSULTANT HAEMATOLOGIST AND
LAB DIRECTOR

Page 4 of 4



Organization is Accredited
by Joint Commission International



DEPARTMENT OF CLINICAL PATHOLOGY

Name : **Mrs. POONAM RAVINDRASINGH YADAV**
 UHID : AHCC.0000124866 / AHCCAH1368
 SIN \LRN : 3473020 \ 3473026 \ 1495910
 Specimen : Urine
 Ref Doctor : DR. BHAWANA DAGA

Age : 38Yr 7Mth 8Days Gender : Female
 W/BNo/RefNo : AHC



Collected on : 22-OCT-2022 11:05:55 AM Received on : 22-OCT-2022 03:06:32 PM Reported on : 22-OCT-2022 03:12:13 PM

MEDIWHEEL-FULL BODY CHK-BELOW40-FEMALE

TEST NAME	RESULT	BIOLOGICAL REFERENCE INTERVALS	UNITS
URINE FOR ROUTINE EXAMINATION : (Solubility Method)			
PHYSICAL EXAMINATION			
Specific Gravity	1.025		
Colour:	Pale-Yellow		
Transparency:	Clear		
CHEMICAL EXAMINATION			
pH	6		
Protein :	Nil		
Sugar:	Nil		
Blood:	Negative		
Ketone	Absent		
Bile Pigments:	Absent		
Urobilinogen	Normal		
Nitrite	Negative		E.U./dL
Cells:			
Pus Cells	Occassional	0-5/hpf	
RBC	Nil	0-5/hpf	
Epithelial Cells	Occassional		/hpf
Casts:	Absent		
Crystals:	Absent		
URINE GLUCOSE(POST PRANDIAL)			
\$ URINE GLUCOSE(POST PRANDIAL)	Nil		

For Enquiry/Appointments Contact +91 76988 15003 / +91 79 66701880

Apollo Hospitals International Limited
 Plot No.-1A, Bhat, GIDC, Gandhinagar, Gujarat - 382428, India.
 Phone : +91 79 66701800 | Fax No. : +91 79 66701843
 E-mail : info@apolloahd.com | www.ahmedabad.apollohospitals.com

Apollo Hospitals - City Centre (NON NABH-CC)
 1, TulsiBaag Society, Nr. Parimal Garden, Ahmedabad.
 Phone : +91 79 66305800 / 01 or +91 78988 15148
 E-mail : infoahcc@apolloahd.com

Regd. Office
 19, Bishop Gardens, R.A. Puram, Chennai - 600 028
 CIN No. : U85110TN1997PLC039016 | GSTin : 24AABCA4150H2Z5
 For online appointment : www.askapollo.com

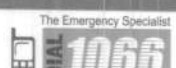



Organization is Accredited by Joint Commission International



DEPARTMENT OF CLINICAL PATHOLOGY

Name : Mrs. POONAM RAVINDRASINGH YADAV
 UHID : AHCC.0000124866 / AHCCAH1368
 SIN ILRN : 3473020 \ 3473026 \ 1495910
 Specimen : Urine
 Ref Doctor : DR. BHAWANA DAGA

Age : 38Yr 7Mth 8Days Gender : Female
 W/BN/RefNo : AHC



Collected on : 22-OCT-2022 11:05:55 AM Received on : 22-OCT-2022 03:06:32 PM Reported on : 22-OCT-2022 03:12:13 PM

'22/10/2022

Report Status:Final

* END OF REPORT *

CHECKED BY : 1060162
 717755

Printed On : 24-OCT-2022 04:50:09 PM

Dr.SANJAY SAXENA
 MD,DCP, PGDHM, MBA
 SR. CONSULTANT HAEMATOLOGIST AND
 LAB DIRECTOR





Organization is Accredited
by Joint Commission International



Radiology

Patient Details : Mrs. POONAM RAVINDRASINGH YADAV | Female | 38Yr 7Mth 8Days
UHID : AHCC.0000124866 **Patient Location:** AHC
Patient Identifier: AHCCAHI368 
DRN : 222054325 **Completed on :** 22-OCT-2022 10:27
Ref Doctor : DR. BHAWANA DAGA

USG WHOLE ABDOMEN

FINDINGS :

Liver appears normal in size and shows uniform normal echotexture. No evidence of focal or diffuse pathology seen. Intra and extra hepatic biliary radicles are not dilated. Portal vein is normal in calibre. Intrahepatic portal radicles appear normal.

Gall bladder appears normal with no evidence of calculus. Wall thickness appears normal. No evidence of pericholecystic collection.

Head, body and tail of pancreas appear normal in size and echotexture. No focal lesions identified Pancreatic duct appears normal in caliber.

Spleen appears normal in size and shows uniform echotexture.

Both kidneys are normal in size and show normal echopattern with good corticomedullary differentiation .Cortical outlines appear smooth. No evidence of calculi. Pelvicalyceal system on both sides appear normal.

No evidence of ascites or lymphadenopathy.

Urinary bladder is normal in contour and outline. Wall thickness appears normal.

Uterus is anteverted and appears normal in size and echotexture. ET measures 6 mm.
 No focal lesion noted. Myometrial and endometrial echotexture appears normal.

Both ovaries appears normal in size and echotexture.
 No definite evidence of adnexal/pelvic mass is seen.

IMPRESSION

Normal study.

Printed on : 22-Oct-2022 13:02

Printed By : 1232062

Reported By : 717876

Page 1 of 2



Organization is Accredited
by Joint Commission International



Mrs. POONAM RAVINDRASINGH YADAV AHCC.0000124866

AHCCAHI368

USG WHOLE ABDOMEN

--- END OF THE REPORT ---

A. A. PATEL

Dr. ALPESH A PATEL

DNB Resident

Printed on : 22-Oct-2022 13:02

Printed By : 1232062

Reported By : 717876

Page 2 of 2

For Enquiry/Appointments Contact +91 76988 15003 / +91 79 66701880

Apollo Hospitals International Limited
Plot No.-1A, Bhat, GIDC, Gandhinagar, Gujarat - 382428, India.
Phone : +91 79 66701800 | Fax No. : +91 79 66701843
E-mail : info@apolloahd.com | www.ahmedabad.apollohospitals.com

Apollo Hospitals - City Centre (NON NABH-JCI)
1, Tulsibaug Society, Nr. Parimal Garden, Ahmedabad.
Phone : +91 79 66305800 / 01 or +91 76988 15148
E-mail : infoahcc@apolloahd.com

Regd. Office
19, Bishop Gardens, R.A. Puram, Chennai - 600 028
CIN No. : U85110TN1997PLC039016 | GSTIn : 24AAABCA4150H2Z5
For online appointment : www.apollohotel.com

The Emergency Specialist





Organization is Accredited
by Joint Commission International



Radiology

Patient Details : Mrs. POONAM RAVINDRASINGH YADAV | Female | 38Yr 7Mth 8Days

UHID : AHCC.0000124866

Patient Location: AHC

Patient Identifier: AHCCAHI368



DRN : 122120002

Completed on : 22-OCT-2022 10:17

Ref Doctor : DR. BHAWANA DAGA

X-RAY CHEST PA

FINDINGS :

Both lung fields appear normal. Bilateral hilar shadows appear normal. Trachea and major bronchi appear normal. Cardiac size appears normal. Both costophrenic angles are clear. Domes of diaphragm are well delineated. Visualized bones appear normal.

IMPRESSION

NORMAL STUDY.

--- END OF THE REPORT ---

A. A. PATEL

Dr. ALPESH A PATEL

DNB Resident

Printed on : 22-Oct-2022 13:02

Printed By : 1232062

Reported By : 717876

Page 1 of 1

For Enquiry/Appointments Contact +91 76988 15003 / +91 79 66701880

ELECTROCARDIOGRAM REPORT

AHCC.0000124866
MRS. POONAM RAVINDRASI
NGH YADAV
Age: 38 Year(s) Year(s)/Female
22 Oct 2022 9:26:36 AM



Name: _____ Age/Sex: _____

Ref. By: _____ ECG No. _____ UHID/IP: _____

Referral Diagnosis: _____

Atria - Rate: _____

Rhythm: _____

Axis: _____

PR Interval: _____

P Wave: _____

Voltage: _____

Q Wave: _____

S-T Changes: _____

Final Impression: *NSR (wnc)*

Reported By: _____

***Caution:** Please get the ECG photocopied for future reference.

Ventricular Rate: _____

QRS: _____

QTc: _____

	V _{4R}	V ₁	V ₂	V ₅	V ₆
R/S					

[Signature]
Cardiologist

AHCC.0000124866
MRS. POONAM RAVINDRASI
NGH YADAV
Age: 38 Year(s) Year(s)/Female
22 Oct 2022 9:26:36 AM



Unconfirmed Report
Reviewed by:

1100 Sinus rhythm
9110 ** normal ECG **

Sex: cm kg
Birth date: / / years
mmHg

Medication:
Symptoms:
History:

Vent. rate 76 bpm
PR int 170 ms
QRS dur 82 ms
QT/QTc(E) int 356/387 ms
P/QRS/T axis 39/42/41 °
RV5/SV1 amp 1.48/0.78 mV
RV5+SV1 amp 2.26 mV

10 mm/mV 25 mm/s Filter: H50 D 35 Hz 10 mm/mV

10 mm/mV 10 mm/mV

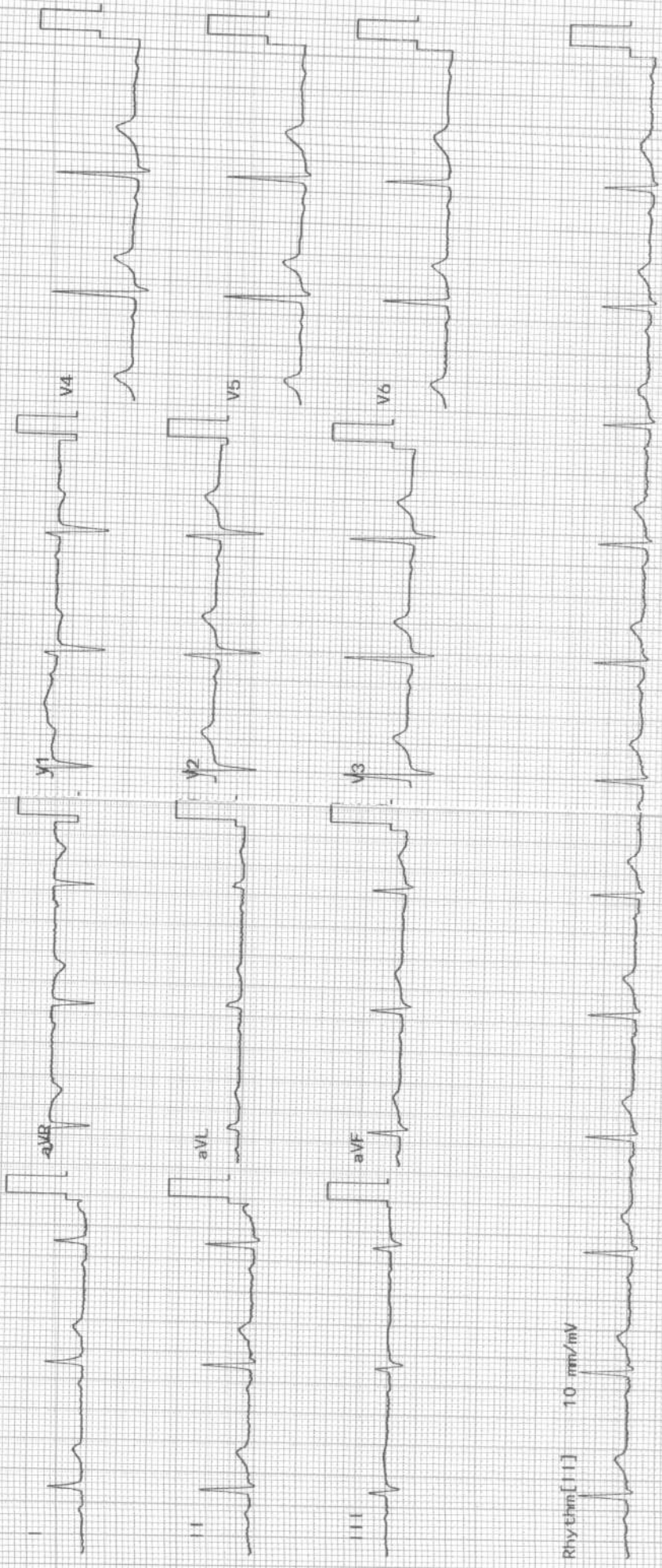

Rhythm[11] 10 mm/mV

EYE CHECK UP

NAME Mrs Poonam Yadav

Date 22/10/22

39/F

VA 6/6
6/6

BCVA(Distance & Near)

RE 6/6

LE 6/6

ADDD 0.75

Colour Vision

Normal

Advice:

Anterior Segment

Fundus

Advice:



Diagnosis

Checked By



OBSTETRICS & GYNAECOLOGY - AHC

Name :	Date :	Unit No. :
Occupation :	Ref. Physician :	
Age : Sex : <input type="checkbox"/> Male <input type="checkbox"/> Female	Copies to :	

GYNAEC CHECK UP

Chief Complaint:

Nil

Children: 2 FTCS \rightarrow 15 YD
 \rightarrow 12 YA

Deliveries:

Last Child: 12 YD

Abortions: Nil

Periods: Regular

LMP: 10/10/22

Menopause:

G. Condition: Good

P/A: Soft, No itching

S/E:

P/V: cervix difficult to visualised

P/R: ~~Nil~~ - vaginitis +

Impression:

Weight:

BP:

Breasts: - NAD

PAP Smear: Taken

Previous Medical H/O:

Nil

Previous Surgical H/O:

2 FTCS and Lap TL

JCDesai

Doctor Signature
Date & Time

APOLLU HOSPITAL - VIT VENIEN

OPP. DOCTOR HOUSE, ELLISBRIDGE, AHMEDABAD

Ms. MRS POONAM RAVINDRASINGH YADAV
 Age : 38/F
 Ref. by : MEDIWHEEL

ID : 124866
 H/Wt : 160/64
 Recorded : 22-10-2022 12:30

TREADMILL TEST SUMMARY REPORT
 Protocol: BRUCE PROCTOCAL
 History: Routine Check Up

Indication1: CVS EVALUATION
 Indication2: TECH. JAYESH N. SHAH
 Indication3:

Medication1: NIL
 Medication2: NIL
 Medication3: NIL

PHASE	PHASE TIME	STAGE TIME	SPEED (Km./hr.)	GRADE (%)	H.R. (BPM)	B.P. (mmHg)	RPP X100	ST LEVEL (mm) V2	V5	METS
SUPINE					94	110/80	103	0.1	-0.1	
STAGE 1	2:59	2:59	2.70	10.00	131	112/82	146	-0.3	-0.3	4.80
STAGE 2	3:59	2:59	5.40	14.00	145	118/84	171	-0.5	-0.7	7.10
STAGE 3	6:29	0:29	7.40	18.00	166	124/86	205	-0.3	-0.9	7.57
PEAK EXER	6:40	0:40			168	124/86	208	-0.3	-1.4	7.75
RECOVERY	2:59	2:59	0.00	0.00	102	126/86	128	-0.1	-0.5	

RESULTS

Exercise Duration : 6:40 Minutes
 Max Heart Rate : 168 bpm 92 % of target heart rate 182 bpm
 Max Blood Pressure : 126/86 mmHg
 Max Work Load : 7.75 METS
 Reason of Termination :

IMPRESSIONS

- TEST IS NEGATIVE AT MODERATE WORKLOAD
- NO ANGINA OR ARRHYTHMIA PROVOKED
- NORMAL HEAMODYNAMIC RESPONSE
- NO GALLOP OR MURMUR HEART AT PEAK EXERCISE
- TEST TERMINATED DUE TO THRACHIEVED
- TACHYCARDIA PRESENT
- MODERATE EFFORT TOLERANCE

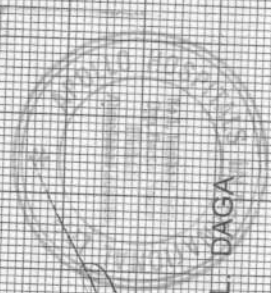

(Signature)
 DR BHAWANA L. DAGA