

Patient Name : Mr.KRUNAL MANEKAR	Collected : 06/Jan/2024 11:16AM
Age/Gender : 39 Y 3 M 18 D/M	Received : 06/Jan/2024 04:52PM
UHID/MR No : CJPN.0000090877	Reported : 06/Jan/2024 07:49PM
Visit ID : CJPNOPV185310	Status : Final Report
Ref Doctor : Dr.SELF	Sponsor Name : ARCOFEMI HEALTHCARE LIMITED
Emp/Auth/TPA ID : 7738523848	

DEPARTMENT OF HAEMATOLOGY

ARCOFEMI - MEDIWHEEL - FULL BODY ANNUAL PLUS MALE - 2D ECHO - PAN INDIA - FY2324

Test Name	Result	Unit	Bio. Ref. Range	Method
HEMOGRAM , WHOLE BLOOD EDTA				
HAEMOGLOBIN	15.3	g/dL	13-17	Spectrophotometer
PCV	44.70	%	40-50	Electronic pulse & Calculation
RBC COUNT	5.04	Million/cu.mm	4.5-5.5	Electrical Impedance
MCV	88.6	fL	83-101	Calculated
MCH	30.4	pg	27-32	Calculated
MCHC	34.3	g/dL	31.5-34.5	Calculated
R.D.W	13.7	%	11.6-14	Calculated
TOTAL LEUCOCYTE COUNT (TLC)	6,930	cells/cu.mm	4000-10000	Electrical Impedance
DIFFERENTIAL LEUCOCYtic COUNT (DLC)				
NEUTROPHILS	45.4	%	40-80	Electrical Impedance
LYMPHOCYTES	41.2	%	20-40	Electrical Impedance
EOSINOPHILS	3.4	%	1-6	Electrical Impedance
MONOCYTES	9.7	%	2-10	Electrical Impedance
BASOPHILS	0.3	%	<1-2	Electrical Impedance
ABSOLUTE LEUCOCYTE COUNT				
NEUTROPHILS	3146.22	Cells/cu.mm	2000-7000	Calculated
LYMPHOCYTES	2855.16	Cells/cu.mm	1000-3000	Calculated
EOSINOPHILS	235.62	Cells/cu.mm	20-500	Calculated
MONOCYTES	672.21	Cells/cu.mm	200-1000	Calculated
BASOPHILS	20.79	Cells/cu.mm	0-100	Calculated
PLATELET COUNT	363000	cells/cu.mm	150000-410000	Electrical impedance
ERYTHROCYTE SEDIMENTATION RATE (ESR)	4	mm at the end of 1 hour	0-15	Modified Westergren
PERIPHERAL SMEAR				

RBCs: are normocytic normochromic

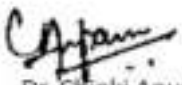

Dr. Chinki Anupam
M.B.B.S.,M.D(Pathology)
Consultant Pathologist



Dr. Shobha Emmanuel
M.B.B.S.,M.D(Pathology)
Consultant Pathologist



SIN No:BED240004539

THIS TEST HAS BEEN PERFORMED AT APOLLO HEALTH AND LIFESTYLE LIMITED- RRB, BANGALORE

Apollo Health and Lifestyle Limited (CIN - U85110TG2000PLC115819)
Regd. Office: T-7D-00/02, Adhika Raghupathi Chambers, 5th Floor, Begumpet, Hyderabad, Telangana - 500 014 |
www.apolloclinic.com | Email ID: anupam@apolloclinic.com, Ph. No: 040-4904 7777, Fax No: 4904 7788

APOLLO CLINICS NETWORK

Telangana: Hyderabad | UK Raj Nagar | Chanda Nagar | Bandapur | Halakurka | Nizampet | Marikonda | Uppal | Andhra Pradesh: Vizag Cochinamma Petal Karnataka: Bangalore (Basavanagudi) | Bellandur | Electronics City | Phase Town | HSR Layout | Indira Nagar | JP Nagar | Kundalahalli | Kuvempu | Sarjapur Road Mysore: VV Mohalla Tamil Nadu: Chennai | Annamalai | Kotturambakkam | Madhavai | T Nagar | Velamanchikun | Wilcochery Maharashtra: Pune (Aundh) | Nagli Pradhikaran | Wanan Nagar | Ramnagar Uttar Pradesh: Ghaziabad (Indraprastha Gurgaon) Ahmedabad (Sanjivni) Punjab: Amritsar (Court Road) Haryana: Faridabad (Railway Station Road)

Address:
27/206/121, Duddahangur Village, New Ashok Motor Road,
New Ashok Nagar, Electronic City, Bangalore,
Karnataka - 560014

1860 500 7788
www.apolloclinic.com

Patient Name : Mr.KRUNAL MANEKAR	Collected : 06/Jan/2024 11:16AM
Age/Gender : 39 Y 3 M 18 D/M	Received : 06/Jan/2024 04:52PM
UHID/MR No : CJPN.0000090877	Reported : 06/Jan/2024 07:49PM
Visit ID : CJPNOPV185310	Status : Final Report
Ref Doctor : Dr.SELF	Sponsor Name : ARCOFEMI HEALTHCARE LIMITED
Emp/Auth/TPA ID : 7738523848	

DEPARTMENT OF HAEMATOLOGY

ARCOFEMI - MEDIWHEEL - FULL BODY ANNUAL PLUS MALE - 2D ECHO - PAN INDIA - FY2324

WBCs: are normal in total number with normal distribution and morphology.

PLATELETS: appear adequate in number.

HEMOPARASITES: negative

IMPRESSION: NORMOCYTIC NORMOCHROMIC BLOOD PICTURE

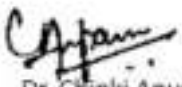

Dr. Chinki Anupam
M.B.B.S.,M.D(Pathology)
Consultant Pathologist



Dr. Shobha Emmanuel
M.B.B.S.,M.D(Pathology)
Consultant Pathologist



SIN No:BED240004539

THIS TEST HAS BEEN PERFORMED AT APOLLO HEALTH AND LIFESTYLE LIMITED- RRI, BANGALORE

Apollo Health and Lifestyle Limited (CIN - U85110TG2000PLC115819)
Regd. Office: T-7D-00/03, Ashoka Raghupathi Chambers, 5th Floor, Begumpet, Hyderabad, Telangana - 500 014 |
www.apolloh.com | Email ID: enquiry@apolloh.com, Ph. No: 040-4904 7777, Fax No: 4904 7788

APOLLO CLINICS NETWORK

Telangana: Hyderabad | UK Raj Nagar | Chanda Nagar | Gandapur | Hallakunta | Nizampet | Marikonda | Uppal | Andhra Pradesh: Vizag Coalthanna Petal Karnataka: Bangalore (Banavarsiguda) | Bellandur | Electronics City | Fraser Town | HSR Layout | Indira Nagar | JP Nagar | Kumbalhari | Kuvempu | Lal Bahadur Shastri Nagar | Mysore | YV Mohali Tamil Nadu: Chennai | Anna Nagar | Kotturupalli | Madhavai | T Nagar | Velamanchilam | Wilcochery | Maharashtra: Pune (Aundh) | Nagli Pradhikaran | Viman Nagar | Wankesari | Uttar Pradesh: Ghaziabad (Indraprastha Gurgaon) | Ahmedabad (Sanjivni) | Punjab: Amritsar (Court Road) | Haryana: Faridkot (Railway Station Road)

Address:
22/706/121, Duddahangur Village, Mettupalai Main Road,
Mettupalai Nagar, Electronic city, Bangalore,
Karnataka - 560014

 **1860 500 7788**
www.apolloclinic.com

Patient Name : Mr.KRUNAL MANEKAR	Collected : 06/Jan/2024 11:16AM
Age/Gender : 39 Y 3 M 18 D/M	Received : 06/Jan/2024 04:52PM
UHID/MR No : CJPN.0000090877	Reported : 06/Jan/2024 08:39PM
Visit ID : CJPNOPV185310	Status : Final Report
Ref Doctor : Dr.SELF	Sponsor Name : ARCOFEMI HEALTHCARE LIMITED
Emp/Auth/TPA ID : 7738523848	

DEPARTMENT OF HAEMATOLOGY

ARCOFEMI - MEDIWHEEL - FULL BODY ANNUAL PLUS MALE - 2D ECHO - PAN INDIA - FY2324

Test Name	Result	Unit	Bio. Ref. Range	Method
BLOOD GROUP ABO AND RH FACTOR , WHOLE BLOOD EDTA				
BLOOD GROUP TYPE	A			Microplate Hemagglutination
Rh TYPE	Positive			Microplate Hemagglutination

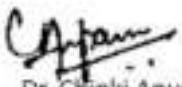

Dr. Chinki Anupam
M.B.B.S.,M.D(Pathology)
Consultant Pathologist



Dr. Shobha Emmanuel
M.B.B.S.,M.D(Pathology)
Consultant Pathologist



SIN No:BED240004539

THIS TEST HAS BEEN PERFORMED AT APOLLO HEALTH AND LIFESTYLE LIMITED- RRI, BANGALORE

Apollo Health and Lifestyle Limited (CIN - U55170TG2000PLC1E5819)
Regd. Office: T-7D-00/02, Ashoka Raghupathi Chambers, 5th Floor, Begumpet, Hyderabad, Telangana - 500 014 |
www.apolloh.com | Email ID: enquiry@apolloh.com, Ph. No: 080-4904 7777, Fax No: 0804 7788

APOLLO CLINICS NETWORK

Telangana: Hyderabad | UK Rai Nagar | Chanda Nagar | Bandapur | Hallakunta | Nizampet | Marikonda | Uppal | Andhra Pradesh: Vizag Coorathanna Petal Karnataka: Bangalore (Basavanagudi) | Bellandur | Electronics City | Phase Town | HSR Layout | Indira Nagar | JP Nagar | Kundalahalli | Kuvempu | Sarjapur Road Mysore: CV Mohanlal Tamil Nadu: Chennai | Anand Nagar | Kotturupalli | Madhavaram | T Nagar | Velamanchikun | Wilcochery | Maharashtra: Pune (Aundh) | Nagli Pradhikaran | Viman Nagar | Wankesari | Uttar Pradesh: Ghaziabad (Indraprasth Gajanan) Ahmedabad (Sanjivni) Punjab: Amritsar (Court Road) Haryana: Faridabad (Railway Station Road)

Address:
27/206/121, Duddahangur Village, Mettupalai Main Road,
Mettupalai Nagar, Electronic city, Bangalore,
Karnataka - 560014

 **1860 500 7788**
www.apolloclinic.com

Patient Name : Mr.KRUNAL MANEKAR	Collected : 06/Jan/2024 11:16AM
Age/Gender : 39 Y 3 M 18 D/M	Received : 06/Jan/2024 05:15PM
UHID/MR No : CJPN.0000090877	Reported : 06/Jan/2024 08:57PM
Visit ID : CJPNOPV185310	Status : Final Report
Ref Doctor : Dr.SELF	Sponsor Name : ARCOFEMI HEALTHCARE LIMITED
Emp/Auth/TPA ID : 7738523848	

DEPARTMENT OF BIOCHEMISTRY

ARCOFEMI - MEDIWHEEL - FULL BODY ANNUAL PLUS MALE - 2D ECHO - PAN INDIA - FY2324

Test Name	Result	Unit	Bio. Ref. Range	Method
GLUCOSE, FASTING , NAF PLASMA	90	mg/dL	70-100	HEXOKINASE

Comment:

As per American Diabetes Guidelines, 2023

Fasting Glucose Values in mg/dL	Interpretation
70-100 mg/dL	Normal
100-125 mg/dL	Prediabetes
≥126 mg/dL	Diabetes
<70 mg/dL	Hypoglycemia

Note:

- The diagnosis of Diabetes requires a fasting plasma glucose of $>$ or $=$ 126 mg/dL and/or a random / 2 hr post glucose value of $>$ or $=$ 200 mg/dL on at least 2 occasions.
- Very high glucose levels ($>$ 450 mg/dL in adults) may result in Diabetic Ketoacidosis & is considered critical.

Test Name	Result	Unit	Bio. Ref. Range	Method
GLUCOSE, POST PRANDIAL (PP), 2 HOURS , SODIUM FLUORIDE PLASMA (2 HR)	96	mg/dL	70-140	HEXOKINASE

Comment:

It is recommended that FBS and PPBS should be interpreted with respect to their Biological reference ranges and not with each other.

Conditions which may lead to lower postprandial glucose levels as compared to fasting glucose levels may be due to reactive hypoglycemia, dietary meal content, duration or timing of sampling after food digestion and absorption, medications such as insulin preparations, sulfonylureas, amylin analogues, or conditions such as overproduction of insulin.

Test Name	Result	Unit	Bio. Ref. Range	Method
HBA1C (GLYCATED HEMOGLOBIN) , WHOLE BLOOD EDTA				
HBA1C, GLYCATED HEMOGLOBIN	5.6	%		HPLC



DR.SHIVARAJA SHETTY
M.B.B.S,M.D(Biochemistry)
CONSULTANT BIOCHEMIST

SIN No:EDT240001918

THIS TEST HAS BEEN PERFORMED AT APOLLO HEALTH AND LIFESTYLE LIMITED- RRI, BANGALORE

Apollo Health and Lifestyle Limited | CIN - U55170TG2000PLC158191
Regd. Office: T-7D-90/63, Ashoka Raghupathi Chambers, 9th Floor, Begumpet, Hyderabad, Telangana - 500 014 |
www.apolloh.com | Email ID: enquiry@apolloh.com, Ph. No: 080-4904 7777, Fax No: 4904 7788

APOLLO CLINICS NETWORK

Telangana: Hyderabad | UK Raj Nagar | Chanda Nagar | Gandapur | Hallakunta | Nizampet | Marikonda | Uppal | Andhra Pradesh: Vizag Cochinamma Petal | Karnataka: Bangalore (Basavanagudi) | Bellandur | Electronics City | Hosur Town | HSR Layout | Indira Nagar | JP Nagar | Kumbalangi | Kuvempur | Sri Sagar Road | Mysore | YV Mohali | Tamil Nadu: Chennai | Anand Nagar | Kotturupalli | Madhavaram | T Nagar | Velamanchikun | Wilcochery | Maharashtra: Pune (Aundh) | Nagli Pradhikaran | Wanan Nagar | Ramnagar | Uttar Pradesh: Ghaziabad (Indraprastha Gurgaon) | Ahmedabad (Sanitex) | Punjab: Amritsar (Court Road) | Haryana: Faridabad (Railway Station Road)

Address:
27/206/121, Duddahangur Village, New Look Main Road,
New Look Nagar, Electronic city, Bangalore,
Karnataka - 560014

1860 500 7788
www.apolloclinic.com

Patient Name : Mr.KRUNAL MANEKAR	Collected : 06/Jan/2024 11:16AM
Age/Gender : 39 Y 3 M 18 D/M	Received : 06/Jan/2024 05:15PM
UHID/MR No : CJPN.0000090877	Reported : 06/Jan/2024 08:57PM
Visit ID : CJPNOPV185310	Status : Final Report
Ref Doctor : Dr.SELF	Sponsor Name : ARCOFEMI HEALTHCARE LIMITED
Emp/Auth/TPA ID : 7738523848	

DEPARTMENT OF BIOCHEMISTRY

ARCOFEMI - MEDIWHEEL - FULL BODY ANNUAL PLUS MALE - 2D ECHO - PAN INDIA - FY2324

ESTIMATED AVERAGE GLUCOSE (eAG)	114	mg/dL	Calculated
---------------------------------	-----	-------	------------

Comment:

Reference Range as per American Diabetes Association (ADA) 2023 Guidelines:

REFERENCE GROUP	HbA1C %
NON DIABETIC	<5.7
PREDIABETES	5.7 – 6.4
DIABETES	≥ 6.5
DIABETICS	
EXCELLENT CONTROL	6 – 7
FAIR TO GOOD CONTROL	7 – 8
UNSATISFACTORY CONTROL	8 – 10
POOR CONTROL	>10

Note: Dietary preparation or fasting is not required.

- HbA1C is recommended by American Diabetes Association for Diagnosing Diabetes and monitoring Glycemic Control by American Diabetes Association guidelines 2023.
- Trends in HbA1C values is a better indicator of Glycemic control than a single test.
- Low HbA1C in Non-Diabetic patients are associated with Anemia (Iron Deficiency/Hemolytic), Liver Disorders, Chronic Kidney Disease. Clinical Correlation is advised in interpretation of low Values.
- Falsely low HbA1c (below 4%) may be observed in patients with clinical conditions that shorten erythrocyte life span or decrease mean erythrocyte age. HbA1c may not accurately reflect glycemic control when clinical conditions that affect erythrocyte survival are present.
- In cases of Interference of Hemoglobin variants in HbA1C, alternative methods (Fructosamine) estimation is recommended for Glycemic Control
 - A: HbF >25%
 - B: Homozygous Hemoglobinopathy.
 - (Hb Electrophoresis is recommended method for detection of Hemoglobinopathy)



DR.SHIVARAJA SHETTY
M.B.B.S,M.D(Biochemistry)
CONSULTANT BIOCHEMIST

SIN No:EDT240001918

THIS TEST HAS BEEN PERFORMED AT APOLLO HEALTH AND LIFESTYLE LIMITED- RRI, BANGALORE

Apollo Health and Lifestyle Limited (CIN - U55110TG2000PLC115819)
 Regd. Office: T-7D-90/63, Ashoka Nigahapathi Chambers, 9th Floor, Begumpet, Hyderabad, Telangana - 500 014 |
 www.apolloh.com | Email ID: enquiry@apolloh.com, Ph. No: 080-4904 7777, Fax No: 4904 7788

APOLLO CLINICS NETWORK

Telangana: Hyderabad | UK Rai Nagar | Chanda Nagar | Bandapur | Hallakunta | Nizampet | Marikonda | Uppal | Andhra Pradesh: Vizag Coorathamma Petal | Karnataka: Bangalore (Basavanagudi) | Bellandur | Electronic City | Phase Town | HSR Layout | Indira Nagar | JP Nagar | Kumbalhari | Kuvempur | Sarjapur Road | Mysore: VV Mohalla | Tamil Nadu: Chennai | Anand Nagar | Kotturupalem | Madhavaram | T. Nagar | Velamuri | Kerala: Kochi | Maharashtra: Pune (Aundh) | Nagli Pradhikaran | Waman Nagar | Ramnagar | Uttar Pradesh: Ghaziabad (Indraprastha) | Ghaziabad (Sanjay) | Punjab: Amritsar (Court Road) | Haryana: Faridabad (Railway Station Road)

Address:
 27/206/121, Duddahangur Village, New Ashok Main Road,
 New Ashok Nagar, Electronic city, Bangalore,
 Karnataka - 560014

1860 500 7788
 www.apolloclinic.com

Patient Name : Mr.KRUNAL MANEKAR	Collected : 06/Jan/2024 11:16AM
Age/Gender : 39 Y 3 M 18 D/M	Received : 06/Jan/2024 04:29PM
UHID/MR No : CJPN.0000090877	Reported : 06/Jan/2024 06:24PM
Visit ID : CJPNOPV185310	Status : Final Report
Ref Doctor : Dr.SELF	Sponsor Name : ARCOFEMI HEALTHCARE LIMITED
Emp/Auth/TPA ID : 7738523848	

DEPARTMENT OF BIOCHEMISTRY

ARCOFEMI - MEDIWHEEL - FULL BODY ANNUAL PLUS MALE - 2D ECHO - PAN INDIA - FY2324

Test Name	Result	Unit	Bio. Ref. Range	Method
LIPID PROFILE , SERUM				
TOTAL CHOLESTEROL	187	mg/dL	<200	CHO-POD
TRIGLYCERIDES	124	mg/dL	<150	GPO-POD
HDL CHOLESTEROL	47	mg/dL	40-60	Enzymatic Immuno-inhibition
NON-HDL CHOLESTEROL	140	mg/dL	<130	Calculated
LDL CHOLESTEROL	115.4	mg/dL	<100	Calculated
VLDL CHOLESTEROL	24.8	mg/dL	<30	Calculated
CHOL / HDL RATIO	3.98		0-4.97	Calculated

Comment:

Reference Interval as per National Cholesterol Education Program (NCEP) Adult Treatment Panel III Report.

	Desirable	Borderline High	High	Very High
TOTAL CHOLESTEROL	< 200	200 - 239	≥ 240	
TRIGLYCERIDES	<150	150 - 199	200 - 499	≥ 500
LDL	Optimal < 100 Near Optimal 100-129	130 - 159	160 - 189	≥ 190
HDL	≥ 60			
NON-HDL CHOLESTEROL	Optimal <130; Above Optimal 130-159	160-189	190-219	>220

1. Measurements in the same patient on different days can show physiological and analytical variations.
2. NCEP ATP III identifies non-HDL cholesterol as a secondary target of therapy in persons with high triglycerides.
3. Primary prevention algorithm now includes absolute risk estimation and lower LDL Cholesterol target levels to determine eligibility of drug therapy.
4. Low HDL levels are associated with Coronary Heart Disease due to insufficient HDL being available to participate in reverse cholesterol transport, the process by which cholesterol is eliminated from peripheral tissues.
5. As per NCEP guidelines, all adults above the age of 20 years should be screened for lipid status. Selective screening of children above the age of 2 years with a family history of premature cardiovascular disease or those with at least one parent with high total cholesterol is recommended.
6. VLDL, LDL Cholesterol Non HDL Cholesterol, CHOL/HDL RATIO, LDL/HDL RATIO are calculated parameters when Triglycerides are below 350mg/dl. When Triglycerides are more than 350 mg/dl LDL cholesterol is a direct measurement.



DR.SHIVARAJA SHETTY
M.B.B.S,M.D(Biochemistry)
CONSULTANT BIOCHEMIST

SIN No:SE04594837



Patient Name : Mr.KRUNAL MANEKAR	Collected : 06/Jan/2024 11:16AM
Age/Gender : 39 Y 3 M 18 D/M	Received : 06/Jan/2024 04:29PM
UHID/MR No : CJPN.0000090877	Reported : 06/Jan/2024 06:24PM
Visit ID : CJPNOPV185310	Status : Final Report
Ref Doctor : Dr.SELF	Sponsor Name : ARCOFEMI HEALTHCARE LIMITED
Emp/Auth/TPA ID : 7738523848	

DEPARTMENT OF BIOCHEMISTRY

ARCOFEMI - MEDIWHEEL - FULL BODY ANNUAL PLUS MALE - 2D ECHO - PAN INDIA - FY2324



DR.SHIVARAJA SHETTY
M.B.B.S,M.D(Biochemistry)
CONSULTANT BIOCHEMIST

SIN No:SE04594837

THIS TEST HAS BEEN PERFORMED AT APOLLO HEALTH AND LIFESTYLE LIMITED- RRI, BANGALORE

Apollo Health and Lifestyle Limited (CIN - U55170TG2000PLC1E5819)
 Regd. Office: T-7D-00/03, Ashoka Raghupathi Chambers, 5th Floor, Begumpet, Hyderabad, Telangana - 500 014 |
 www.apollohlm.com | Email ID: enquiry@apollohlm.com, Ph. No: 080-4904 7777, Fax No: 4904 7788

APOLLO CLINICS NETWORK

Telangana: Hyderabad (KJ Red Nagar | Chanda Nagar | Bandipur | Hallakunta | Nizampet | Marikonda | Uppal) | Andhra Pradesh: Vizag Coorothamma Petal | Karnataka: Bangalore (Basavanagudi | Bellandur | Electronics City | Phase Town | HSR Layout | Indira Nagar | JP Nagar | Kundalahalli | Kisanpalya | Sarjapur Road) | Mysore (VV Mohalla) | Tamil Nadu: Chennai (Annamalai | Kotturupalli | Madhavai | T Nagar | Velamangalam) | West Bengal: Kolkata (Park Road) | Maharashtra: Pune (Aundh | Nagli) | Odisha: Bhubaneswar (Bhubaneswar) | Gujarat: Ahmedabad (Sanitex) | Punjab: Amritsar (Court Road) | Haryana: Faridkot (Railway Station Road)

Address:
 22/706/121, Duddahangur Village, Mettupalai Main Road,
 Mettupalai Nagar, Electronic city, Bangalore,
 Karnataka - 560014

 **1860 500 7788**
 www.apolloclinic.com

Patient Name : Mr.KRUNAL MANEKAR	Collected : 06/Jan/2024 11:16AM
Age/Gender : 39 Y 3 M 18 D/M	Received : 06/Jan/2024 04:29PM
UHID/MR No : CJPN.0000090877	Reported : 06/Jan/2024 06:24PM
Visit ID : CJPNOPV185310	Status : Final Report
Ref Doctor : Dr.SELF	Sponsor Name : ARCOFEMI HEALTHCARE LIMITED
Emp/Auth/TPA ID : 7738523848	

DEPARTMENT OF BIOCHEMISTRY

ARCOFEMI - MEDIWHEEL - FULL BODY ANNUAL PLUS MALE - 2D ECHO - PAN INDIA - FY2324

- Albumin- Liver disease reduces albumin levels.
- Correlation with PT (Prothrombin Time) helps.



DR.SHIVARAJA SHETTY
M.B.B.S,M.D(Biochemistry)
CONSULTANT BIOCHEMIST

SIN No:SE04594837

THIS TEST HAS BEEN PERFORMED AT APOLLO HEALTH AND LIFESTYLE LIMITED- RRI, BANGALORE

Apollo Health and Lifestyle Limited (CIN - U85110TG2000PLC1E5819)
 Regd. Office: T-7D-90/63, Ashoka Raghupathi Chambers, 9th Floor, Begumpet, Hyderabad, Telangana - 500 014 |
 www.apolloh.com | Email ID: enquiry@apolloh.com, Ph. No: 040-4904 7777, Fax No: 4904 7788

APOLLO CLINICS NETWORK

Telangana: Hyderabad | UK Raj Nagar | Chanda Nagar | Gandapur | Hallakunta | Nizampet | Marikonda | Uppal | Andhra Pradesh: Vizag Coorathamma Petal Ramastala; Bangalore: Basavanagudi | Bellandur | Electronics City | Fraser Town | HSR Layout | Indira Nagar | JP Nagar | Kumbalhalli | Kuvempur | Lal Bahadur Shastri Road | Mysore: VV Mohalla; Tamil Nadu: Chennai | Anand Nagar | Kotturupalli | Madhavpet | T Nagar | Velamanchikun | Wilcochery | Maharashtra: Pune | Aurhli | Nagli Pradhikaran | Wanan Nagar | Ramnagar | Uttar Pradesh: Ghaziabad (Indraprasth Gajpur) | Ahmedabad | Gandhinagar | Panaji: Anitkar Court Road | Kerala: Perinthala (Railway Station Road)

Address:
 22/206/121, Duddahangur Village, Marolli Main Road,
 Marolli Nagar, Electronic city, Bangalore,
 Karnataka - 560014

 **1860 500 7788**
 www.apolloclinic.com

Patient Name : Mr.KRUNAL MANEKAR	Collected : 06/Jan/2024 11:16AM
Age/Gender : 39 Y 3 M 18 D/M	Received : 06/Jan/2024 04:29PM
UHID/MR No : CJPN.0000090877	Reported : 06/Jan/2024 06:24PM
Visit ID : CJPNOPV185310	Status : Final Report
Ref Doctor : Dr.SELF	Sponsor Name : ARCOFEMI HEALTHCARE LIMITED
Emp/Auth/TPA ID : 7738523848	

DEPARTMENT OF BIOCHEMISTRY

ARCOFEMI - MEDIWHEEL - FULL BODY ANNUAL PLUS MALE - 2D ECHO - PAN INDIA - FY2324

Test Name	Result	Unit	Bio. Ref. Range	Method
RENAL PROFILE/KIDNEY FUNCTION TEST (RFT/KFT) , SERUM				
CREATININE	0.83	mg/dL	0.67-1.17	Jaffe's, Method
UREA	23.10	mg/dL	17-43	GLDH, Kinetic Assay
BLOOD UREA NITROGEN	10.8	mg/dL	8.0 - 23.0	Calculated
URIC ACID	5.66	mg/dL	3.5-7.2	Uricase PAP
CALCIUM	9.30	mg/dL	8.8-10.6	Arsenazo III
PHOSPHORUS, INORGANIC	3.17	mg/dL	2.5-4.5	Phosphomolybdate Complex
SODIUM	138	mmol/L	136-146	ISE (Indirect)
POTASSIUM	4.6	mmol/L	3.5-5.1	ISE (Indirect)
CHLORIDE	103	mmol/L	101-109	ISE (Indirect)



DR.SHIVARAJA SHETTY
M.B.B.S,M.D(Biochemistry)
CONSULTANT BIOCHEMIST

SIN No:SE04594837

THIS TEST HAS BEEN PERFORMED AT APOLLO HEALTH AND LIFESTYLE LIMITED- RRI, BANGALORE

Apollo Health and Lifestyle Limited (CIN - U85110TG2000PLC1E5819)
Regd. Office: T-7D-90/63, Adhika Nigrahapatti Chambers, 9th Floor, Begumpet, Hyderabad, Telangana - 500 014 |
www.apolloh.com | Email ID: enquiry@apolloh.com, Ph. No: 080-4904 7777, Fax No: 4904 7788

APOLLO CLINICS NETWORK

Telangana: Hyderabad (K) Raj Nagar | Chanda Nagar | Bandipur | Hallakunta | Nizampet | Marikonda | Uppal | Andhra Pradesh: Vizag Cochinamma Petal Karnataka: Bangalore (Basavanagudi) | Bellandur | Electronics City | Phase Town | HSR Layout | Indira Nagar | JP Nagar | Kundalahalli | Kuvempu | Sarjapur Road Mysore: CV Mohanlal Tamil Nadu: Chennai | Annamalai | Kotturupalli | Madhavai | T Nagar | Velamanchikun | Wilcochery | Maharashtra: Pune (Aundh) | Nagli Pradhikaran | Viman Nagar | Wankesri | Uttar Pradesh: Ghaziabad (Indraprasth Gajanan) Ahmedabad (Sanjivni) Punjab: Amritsar (Court Road) Haryana: Faridabad (Railway Station Road)

Address:
27/206/121, Duddahangur Village, New Look Main Road,
New Look Nagar, Electronic City, Bangalore,
Karnataka - 560014

 1860 500 7788
www.apolloclinic.com

Patient Name : Mr.KRUNAL MANEKAR	Collected : 06/Jan/2024 11:16AM
Age/Gender : 39 Y 3 M 18 D/M	Received : 06/Jan/2024 04:29PM
UHID/MR No : CJPN.0000090877	Reported : 06/Jan/2024 05:34PM
Visit ID : CJPNOPV185310	Status : Final Report
Ref Doctor : Dr.SELF	Sponsor Name : ARCOFEMI HEALTHCARE LIMITED
Emp/Auth/TPA ID : 7738523848	

DEPARTMENT OF BIOCHEMISTRY

ARCOFEMI - MEDIWHEEL - FULL BODY ANNUAL PLUS MALE - 2D ECHO - PAN INDIA - FY2324

Test Name	Result	Unit	Bio. Ref. Range	Method
GAMMA GLUTAMYL TRANSPEPTIDASE (GGT) , SERUM	26.00	U/L	<55	IFCC



DR.SHIVARAJA SHETTY
M.B.B.S,M.D(Biochemistry)
CONSULTANT BIOCHEMIST

SIN No:SE04594837

THIS TEST HAS BEEN PERFORMED AT APOLLO HEALTH AND LIFESTYLE LIMITED- RRI, BANGALORE

Apollo Health and Lifestyle Limited (CIN - U85110TG2000PLC115819)
Regd. Office: T-7D-90/63, Ashoka Raghupathi Chambers, 9th Floor, Begumpet, Hyderabad, Telangana - 500 014 |
www.apollohlm.com | Email ID: enquiry@apollohlm.com, Ph. No: 040-4904 7777, Fax No: 4904 7788

APOLLO CLINICS NETWORK

Telangana: Hyderabad | UK: Raj Nagar | Chanda Nagar | Gandapur | Hallakurda | Nizampet | Marikonda | Uppal | Andhra Pradesh: Vizag Cochinma Petal Karnataka: Bangalore (Basavanagudi) | Bellandur | Electronics City | Phase Town | HSR Layout | Indira Nagar | JP Nagar | Kumbalhari | Kuvempur | Lal Bahadur Shastri Nagar | Mysore | YV Mohalla Tamil Nadu: Chennai | Anand Nagar | Kotturupalli | Madhavaram | T Nagar | Velamanchikun | Wilcochery | Maharashtra: Pune (Aundh) | Nagli Pradhikaran | Wanan Nagar | Wankesari | Uttar Pradesh: Ghaziabad (Indraprasth Gajpur) | Ahmedabad (Sanjivni) | Punjab: Amritsar (Court Road) | Haryana: Faridabad (Railway Station Road)

Address:
22/706/121, Duddahangur Village, Mettupalai Main Road,
Mettupalai Nagar, Electronic city, Bangalore,
Karnataka - 560014

 **1860 500 7788**
www.apolloclinic.com

Patient Name : Mr.KRUNAL MANEKAR	Collected : 06/Jan/2024 11:16AM
Age/Gender : 39 Y 3 M 18 D/M	Received : 06/Jan/2024 04:30PM
UHID/MR No : CJPN.0000090877	Reported : 06/Jan/2024 09:47PM
Visit ID : CJPNOPV185310	Status : Final Report
Ref Doctor : Dr.SELF	Sponsor Name : ARCOFEMI HEALTHCARE LIMITED
Emp/Auth/TPA ID : 7738523848	

DEPARTMENT OF IMMUNOLOGY

ARCOFEMI - MEDIWHEEL - FULL BODY ANNUAL PLUS MALE - 2D ECHO - PAN INDIA - FY2324



DR.SHIVARAJA SHETTY
M.B.B.S,M.D(Biochemistry)
CONSULTANT BIOCHEMIST

SIN No:SPL24003058

THIS TEST HAS BEEN PERFORMED AT APOLLO HEALTH AND LIFESTYLE LIMITED- RRI, BANGALORE

Apollo Health and Lifestyle Limited (CIN - U85110TG2000PLC115819)
 Regd. Office: T-7D-00/03, Ashoka Raghupathi Chambers, 5th Floor, Begumpet, Hyderabad, Telangana - 500 014 |
 www.apolloh.com | Email ID: enquiry@apolloh.com, Ph. No: 080-4904 7777, Fax No: 4904 7788

APOLLO CLINICS NETWORK

Telangana: Hyderabad | UK Red Nagar | Chanda Nagar | Gandapur | Hallakunta | Nizampet | Marikonda | Uppal | **Andhra Pradesh: Vizag** Coorthisanna Petal **Karnataka: Bangalore** Basavanagudi | Bellandur | Electronics City | Fraser Town | HSR Layout | Indira Nagar | JP Nagar | Kumbalhari | Kuvempu | Lalapur Road **Mysore** CV Mohanji **Tamil Nadu: Chennai** Anand Nagar | Kotturupalli | Madhavai | T Nagar | Velamanchikun | Wilcochery **Kerala: Kochi** **Madhya Pradesh: Bhopal** **Rajasthan: Jaipur** **Uttar Pradesh: Ghaziabad** (Indraprasth) **Gujarat: Ahmedabad** (Sanjivni) **Parbhani: Parbhani** (Court Road) **Madhya Pradesh: Faridkot** (Railway Station Road)

Address:
 22/706/121, Duddahangur Village, Medikal Main Road,
 Medikal Nagar, Electronic city, Bangalore,
 Karnataka - 560014

 **1860 500 7788**
 www.apolloclinic.com

Patient Name : Mr.KRUNAL MANEKAR	Collected : 06/Jan/2024 11:16AM
Age/Gender : 39 Y 3 M 18 D/M	Received : 06/Jan/2024 04:58PM
UHID/MR No : CJPN.000090877	Reported : 06/Jan/2024 06:37PM
Visit ID : CJPNOPV185310	Status : Final Report
Ref Doctor : Dr.SELF	Sponsor Name : ARCOFEMI HEALTHCARE LIMITED
Emp/Auth/TPA ID : 7738523848	

DEPARTMENT OF CLINICAL PATHOLOGY

ARCOFEMI - MEDIWHEEL - FULL BODY ANNUAL PLUS MALE - 2D ECHO - PAN INDIA - FY2324

Test Name	Result	Unit	Bio. Ref. Range	Method
URINE GLUCOSE(POST PRANDIAL)	NEGATIVE		NEGATIVE	Dipstick

Test Name	Result	Unit	Bio. Ref. Range	Method
URINE GLUCOSE(FASTING)	NEGATIVE		NEGATIVE	Dipstick

*** End Of Report ***

Result/s to Follow:
PERIPHERAL SMEAR

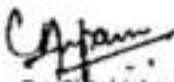
Dr. Chinki Anupam
M.B.B.S,M.D(Pathology)
Consultant Pathologist

Dr. Shobha Emmanuel
M.B.B.S,M.D(Pathology)
Consultant Pathologist



SIN No:UF010133

THIS TEST HAS BEEN PERFORMED AT APOLLO HEALTH AND LIFESTYLE LIMITED- RRI, BANGALORE

Apollo Health and Lifestyle Limited (CIN - U85110TG2000PLC115819)
Regd. Office: T-7D-90/63, Ashoka Nageshpathi Chambers, 9th Floor, Begumpet, Hyderabad, Telangana - 500 014 |
www.apolloh.com | Email ID: enquiry@apolloh.com, Ph. No: 040-4904 7777, Fax No: 4904 7788

APOLLO CLINICS NETWORK

Telangana: Hyderabad | UK Raj Nagar | Chanda Nagar | Gandapur | Hallakunta | Nizampet | Marikonda | Uppal | Andhra Pradesh: Vizag Cochinamma Petal | Karnataka: Bangalore (Banavarsiguda) | Bellandur | Electronics City | Fraser Town | HSR Layout | Indira Nagar | JP Nagar | Kumbalhari | Kuvempu | Sarajapur Road | Mysore: VV Mohalla | Tamil Nadu: Chennai | Anand Nagar | Kotturupalem | Madhavaram | T Nagar | Velamanchikun | Wilcochery | Maharashtra: Pune (Aundh) | Nagri Pradhikaran | Viman Nagar | Wankesari | Uttar Pradesh: Ghaziabad (Indraprasth Gajanan) | Ahmedabad (Sanjivni) | Punjab: Amritsar (Court Road) | Haryana: Faridabad (Railway Station Road)

Address:
22/206/121, Duddahangur Village, Mettupalai Main Road,
Mettupalai Nagar, Electronic city, Bangalore,
Karnataka - 560014

1860 500 7788
www.apolloclinic.com



Patient Name	: Mr. Krunal Manekar	Age/Gender	: 39 Y/M
UHID/MR No.	: CJPN.0000090877	OP Visit No	: CJPNOPV185310
Sample Collected on	:	Reported on	: 08-01-2024 09:29
LRN#	: RAD2202434	Specimen	:
Ref Doctor	: SELF		
Emp/Auth/TPA ID	: 7738523848		

DEPARTMENT OF RADIOLOGY

X-RAY CHEST PA

Both lung fields and hila are normal .

No obvious active pleuro-parenchymal lesion seen .

Both costophrenic and cardiophrenic angles are clear .

Both diaphragms are normal in position and contour .

Thoracic wall and soft tissues appear normal.

CONCLUSION :

No obvious abnormality seen

Dr. KUSUMA JAYARAM
MBBS,DMRD
Radiology

Name	Mr. Krunal Manekar	Age	39 Y	UHD: CJPN.000090877
Address	BLR	Sex	M	
Plan	ARCOFEMI MEDIWHEEL MALE AHC CREDIT PAN INDIA OP AGREEMENT	OP Number	CJPNOPV185310	Bill No : CJPN-OCR-68515
		Date	06.01.2024 11:00	

Sno	Service Type/ServiceName	Department
1	ARCOFEMI - MEDIWHEEL - FULL BODY ANNUAL PLUS MALE - 2D ECHO - PAN INDIA - FY2324	
1	GAMMA GLUTAMYL TRANSFERASE (GGT)	
2	ECHO PTMT	
3	LIVER FUNCTION TEST (LFT)	
4	GLUCOSE, FASTING	
5	HEMOGRAM - PERIPHERAL SMEAR	
6	DIEET CONSULTATION	
7	COMPLETE URINE EXAMINATION	
8	URINE GLUCOSE(POST PRANDIAL)	
9	PERIPHERAL SMEAR	
10	EKG	
11	RENAL PROFILE-RENAL FUNCTION TEST (RFT-KFT)	
12	DENTAL CONSULTATION R-22	
13	GLUCOSE, POST PRANDIAL (PP), 2 HOURS (POST MEAL) 1:30 pm	
14	URINE GLUCOSE(FASTING)	
15	HbA1c, GLYCATED HEMOGLOBIN	
16	X-RAY CHEST PA R-18	
17	ENT CONSULTATION	
18	FITNESS BY GENERAL PHYSICIAN	
19	BLOOD GROUP ABO AND RH FACTOR	
20	LIPID PROFILE	
21	BODY MASS INDEX (BMI)	
22	OPHAL BY GENERAL PHYSICIAN R-3	
23	ULTRASOUND - WHOLE ABDUMEN	
24	THYROID PROFILE (TOTAL T3, TOTAL T4, TSH)	

weight = 74.20 kg
 Height = 170 cm
 waist = 93 cm
 HIP = 98 cm
 PR = 90 / min
 BP = 116 / 84 mm/Hg

Name - Krupal Manekar

Age - 39yrs/m

Date - 06/01/24

Height :	Weight :	BMI :	Waist Circum :
Temp :	Pulse :	Resp :	B.P :

General Examination / Allergies
History

Clinical Diagnosis & Management Plan

clo - Routine

Eye checkup

H/O PUP - NO

H/O Eye Sw - NO

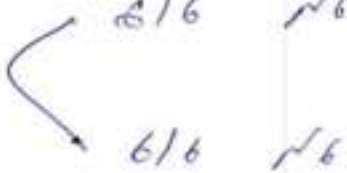
UNVH

Eurotopia

colour vision is ^{visible} normal and partial in BE.

Follow up date:

After 6 months

Doctor Signature

Patient Name : Mr. Krunal Manekar
UHID : CJPN.0000090877
Reported on : 08-01-2024 09:29
Adm/Consult Doctor :

Age : 39 Y M
OP Visit No : CJPNOPV185310
Printed on : 08-01-2024 09:29
Ref Doctor : SELF

DEPARTMENT OF RADIOLOGY

X-RAY CHEST PA

Both lung fields and hila are normal .
No obvious active pleuro-parenchymal lesion seen .
Both costophrenic and cardiophrenic angles are clear .
Both diaphragms are normal in position and contour .
Thoracic wall and soft tissues appear normal.

CONCLUSION :

No obvious abnormality seen

Printed on:08-01-2024 09:29

---End of the Report---

Dr. KUSUMA JAYARAM
MBBS,DMRD
Radiology

39years
Male
170cm
Asian
71kg

Heart rate 79 bpm
PR interval 142 ms
QRS duration 80 ms
QT/QTc 356/408 ms
P-R-T axes 79 89 63

Technician: JYOTHI
Test ind: CAD SCREENING

Normal sinus rhythm
Normal ECG

(2)

Visit: ARCOPEMI

Referred by: SELF

Unconfirmed

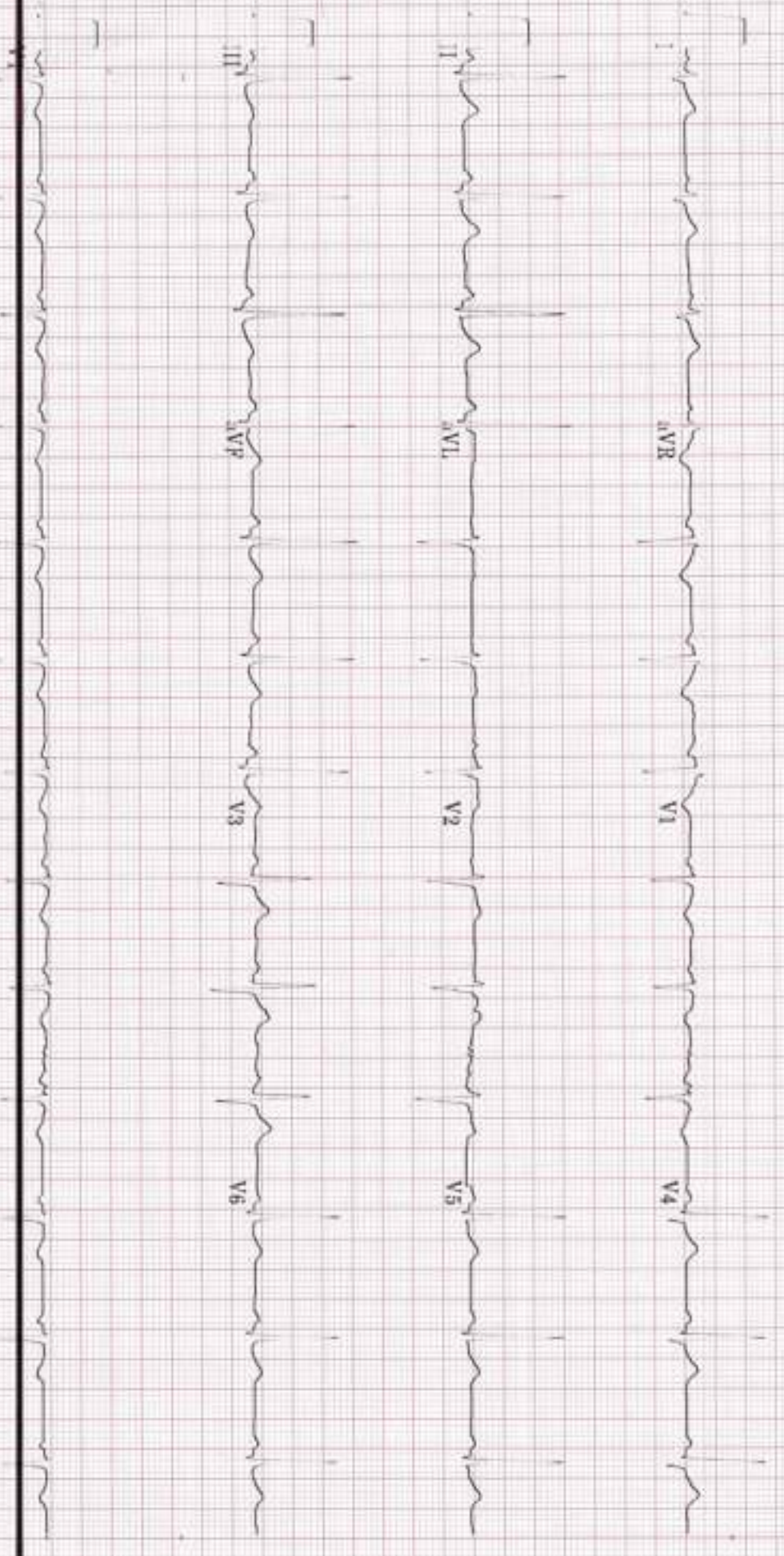

ID: GJPN90877
 Visit: ARCOFEMI

6-Jan-2024 39years Asian
 16:07:25 170cm 71kg

Male

BRUCE
 Max HR: 145bpm 80% of max predicted 181bpm
 Max BP: 130/80 Maximum workload: 10.1METS
 Reason for Termination:
 Comments: GOOD EFFORT AND TOLERANCE
 NORMAL HR/BP RESPONSE
 NO ANGINA AND ARRHYTHMIA SEEN
 NO SIGNIFICANT ST-T CHANGES NOTED
 TMT IS NEGATIVE FOR INDUCIBLE ISCHEMIA

Total Exercise time: 9:02
 25.0 mm/s
 10.0 mm/mV
 100hz

Referred by: SELF
 Test Ind: CAD SCREENING

Phase Name	Stage Name	Time in Stage	Speed (mph)	Grade (%)	Workload (METS)	HR (bpm)	BP (mmHg)	RPP (x100)
PRETEST	SUPINE	0:55	0.8	0.0	1.2	85	110/80	94
EXERCISE	STAGE 1	3:00	1.7	10.0	4.6	110	120/80	132
	STAGE 2	3:00	2.5	12.0	7.0	129		
	STAGE 3	3:00	3.4	14.0	10.1	144	130/80	157
	STAGE 4	0:02	3.4	14.0	10.1	144	130/80	157
RECOVERY	Post	3:01	**	**	1.0	88	110/80	97

NORMAL

T

6/1/24

Technician: JYOTHI

Unconfirmed

MAG55 010A

ID: CJP1990877

Visit: ARCOFEMI

6-Jan-2024

16:07:59

75bpm

BP: 110/80

PRETST

SUPINE

0:34

BRUCE

** 1 mph

** 1/2

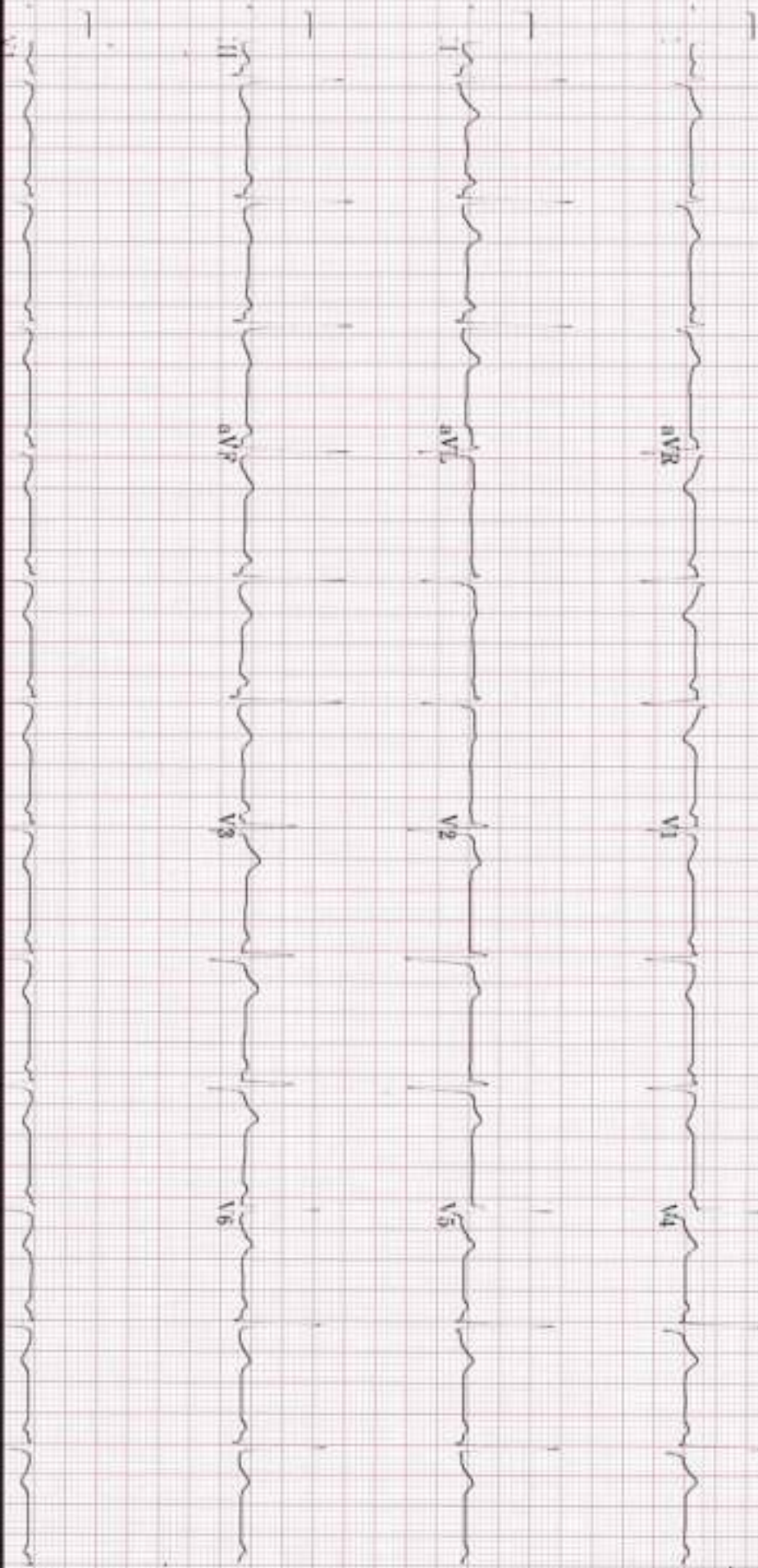

40 Hz 25 A 0.05 V 100 mm/s 100 mm/mV Change HR 46 + by 2.5e + 1 rhythm d4 and Approaching MAC55 019A CH11

D: GJ/N90877
VET ARCOPRMI

6-Jan-2024
16:11:13

EXERCISE
STAGE 1
2:51

BRUCE
1.7mph
10.0%

ST @ 10mm/mV
80ms postJ

Lead
ST (mm)
Slope (mV/s)

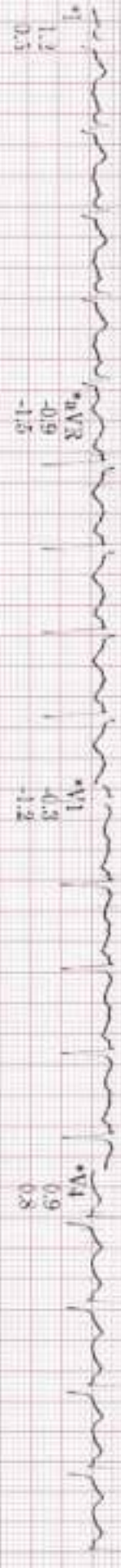

Computer Synthesized Rhythm
NAC55 010A

250 mm/s
10.0 mm/mV
A-H-S 50Hz HR 46

Computer Synthesized Rhythm
NAC55 010A

ID: G12N90877
Visit ARCOFEMI

6-Jan-2024
16:11:10

110bpm
BP: 120/80
ST @ 10mm/mV
80ms postJ

EXERCISE
STAGE 1
2:51

BRUCE
1.7mph
10.0%

Lead
ST(mm)
Slope(mV/s)



Base Rhythm

40 Hz 25.0 mm/s 10.0 mm/mV

A-H-S 50Hz HR 46

Asym 72

* Computer Synthesized Rhythm

MAC35 010A

II

ID: GJPN90877
View: ARCOFEMI

6-Jan-2024
16:14:10

128bpm

EXERCISE
STAGE 2
5:50

BRUCE
2.5mph
12.0%

ST @ 10mm/mV
50ms postJ

Lead
ST(mV)
Slope(mV/s)

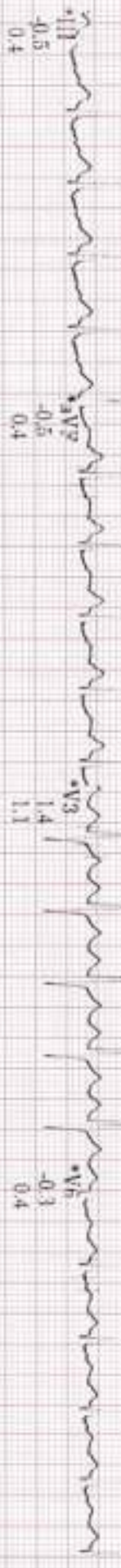
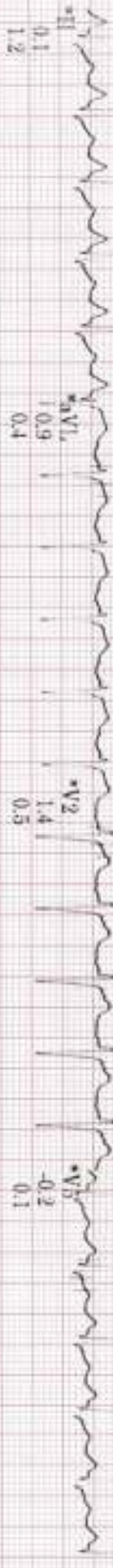
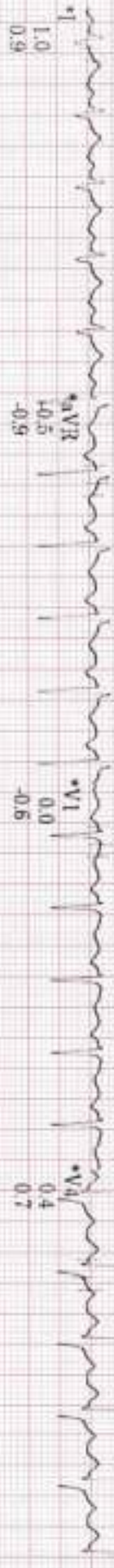

Raw Rhythm

40 Hz 25.0 mm/s 10.0 mm/mV

A-H-S 50Hz HR 46

* Computer Synthesized Rhythm

MAC55 010A

II

ID: G3PN90877
Viel: ARCOFEMI

6-Jan-2024
16:17:10

146bpm
BP: 130/80

EXERCISE
STAGE 3
8:50

BRUCE
3.4mph
14.0%

ST @ 10mm/mV
80ms postJ

Lead
ST (mm)
Slope (mV/s)

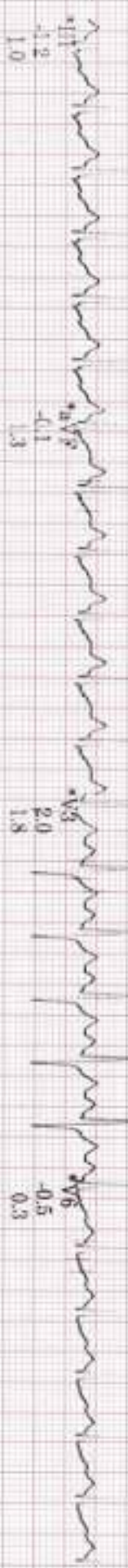
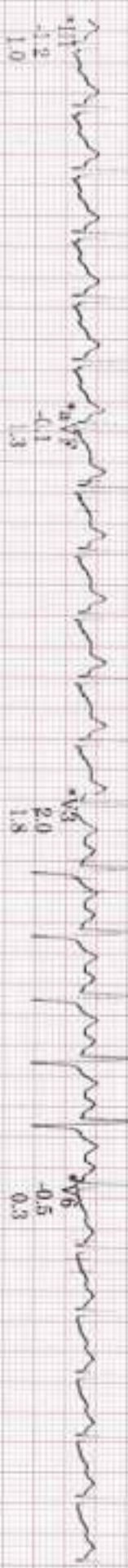
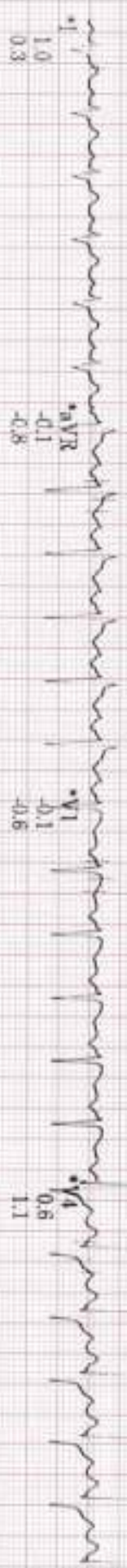

Raw Rhythm

* Computer Synthesized Rhythm

40 Hz 25.0 mm/s 10.0 mm/mV

A-H-S 50Hz HR 46

MAC35 010A

ID: GJPN90877
Visit: ARCOFERMI

6-Jan-2024
16:17:22

RECOVERY
144bpm
BP: 130/80
ST @ 10mm/mV
80ms postI

BRUCE
3.4mph
14.0%

Lead
ST(mm)
Slope(mV/s)

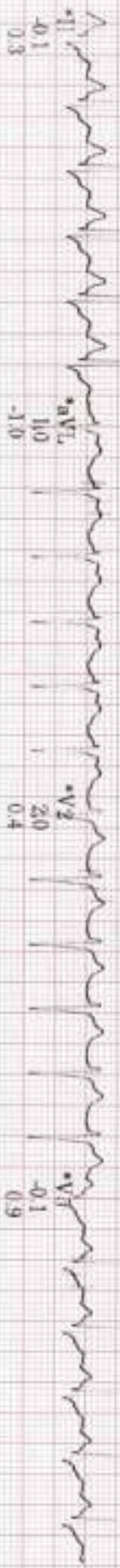
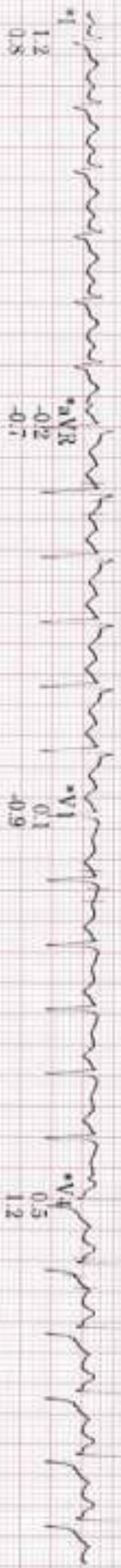

40 Hz 25.0 mm/s 10.0 mm/mV A-H-S 50Hz HR 46

Computer Synthesized Rhythm
MAC55 010A

ID: GJPN90877
Vital: ARCOPEMI

6-Jan-2024
16:18:22

112bpm

RECOVERY
Post
1:00

BRUCE
** 5mph
** 5%g

ST @ 10mm/mV
80ms postJ

Lead
ST (mm)
Slope (mV/s)

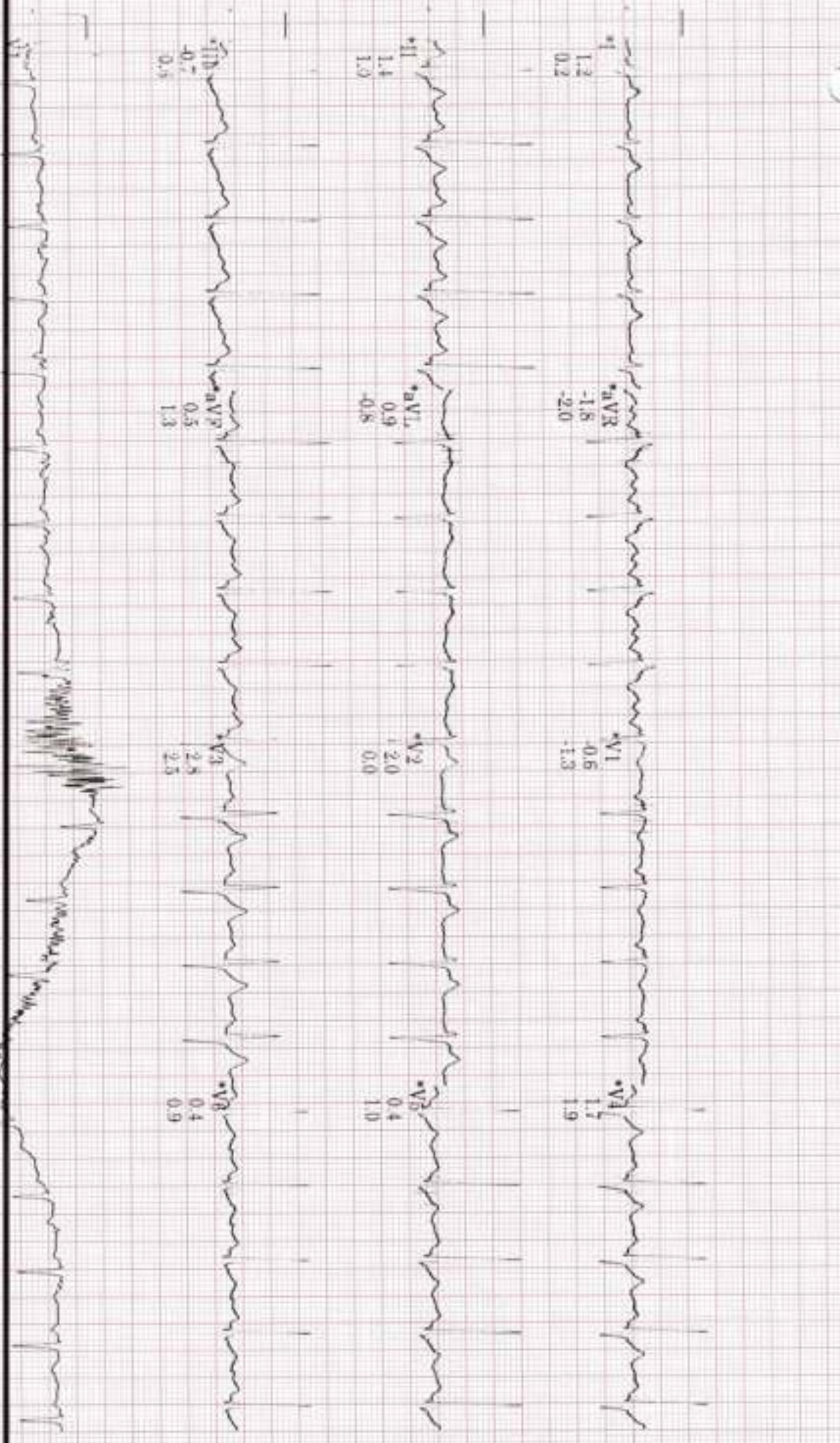

Raw Rhythm

40 Hz 250 mm/s 10.0 mm/mV A-H-S-50Hz HR 46

* Computer Synthesized Rhythm

MAC55 010A

II

Amplitude

ID: GJPN90877
Visit: ARCOFEMI

6-Jan-2024
16:20:22

87bpm
BP: 110/80

ST @ 10mm/mV
80ms postJ

RECOVERY
Post
3:00

BRUCE
**mph
**%

Lead
ST(mm)
Slope(mV/s)

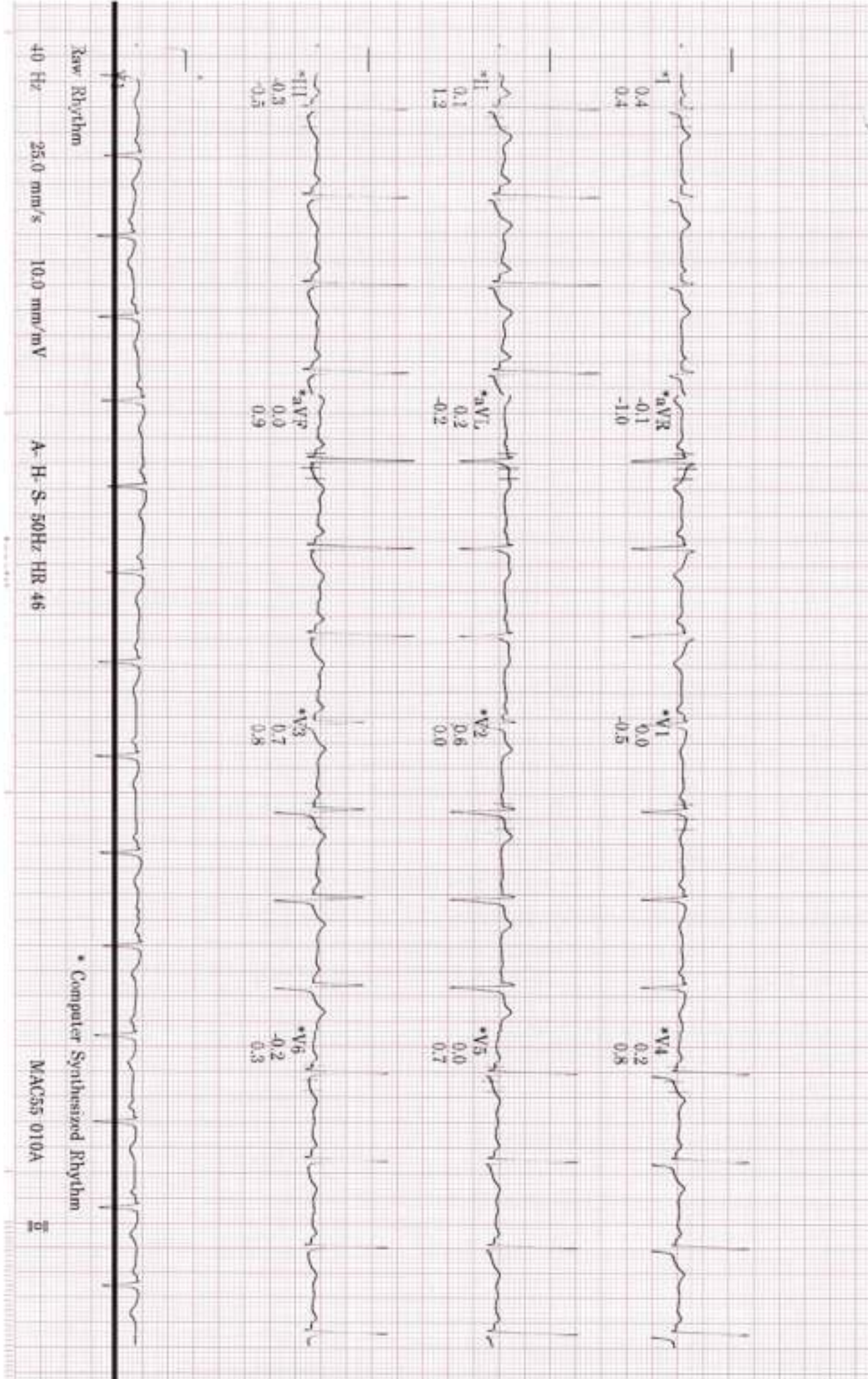

Kaw Rhythm

40 Hz 25.0 mm/s 10.0 mm/mV

A-H-S-50Hz HR 46

Computer Synthesized Rhythm

MAC55 010A

II

BRUCI

Total Exercise time: 9:02

25.0 mm/s
10.0 mm/mV
100hz

ID: GJPN90877
Vaso-ARCOFEMI

39y years
170cm
Asian
71kg

Male

Max HR: 145bpm 80% of max predicted 161bpm
Max EP: 130/80
Maximum workload: 10 METS

Referred by: SELF
Test ind: CAD SCREENING

Reason for Termination:
Comments: GOOD EFFORT AND TOLERANCE
NORMAL HR/BP RESPONSE
NO ANGINA AND ARRHYTHMIA SEEN
NO SIGNIFICANT ST CHANGES NOTED
*
TMT IS NEGATIVE FOR INDISCERNIBLE ISCHEMIA

BASELINE EXERCISE	MAX ST RECOVERY	PEAK EXERCISE	TEST END RECOVERY	BASELINE EXERCISE	MAX ST RECOVERY	PEAK EXERCISE	TEST END RECOVERY
HR: 55bpm BP: 110/80	HR: 141bpm BP: 130/80	HR: 144bpm BP: 130/80	HR: 87bpm BP: 110/80	HR: 55bpm BP: 110/80	HR: 141bpm BP: 130/80	HR: 144bpm BP: 130/80	HR: 87bpm BP: 110/80

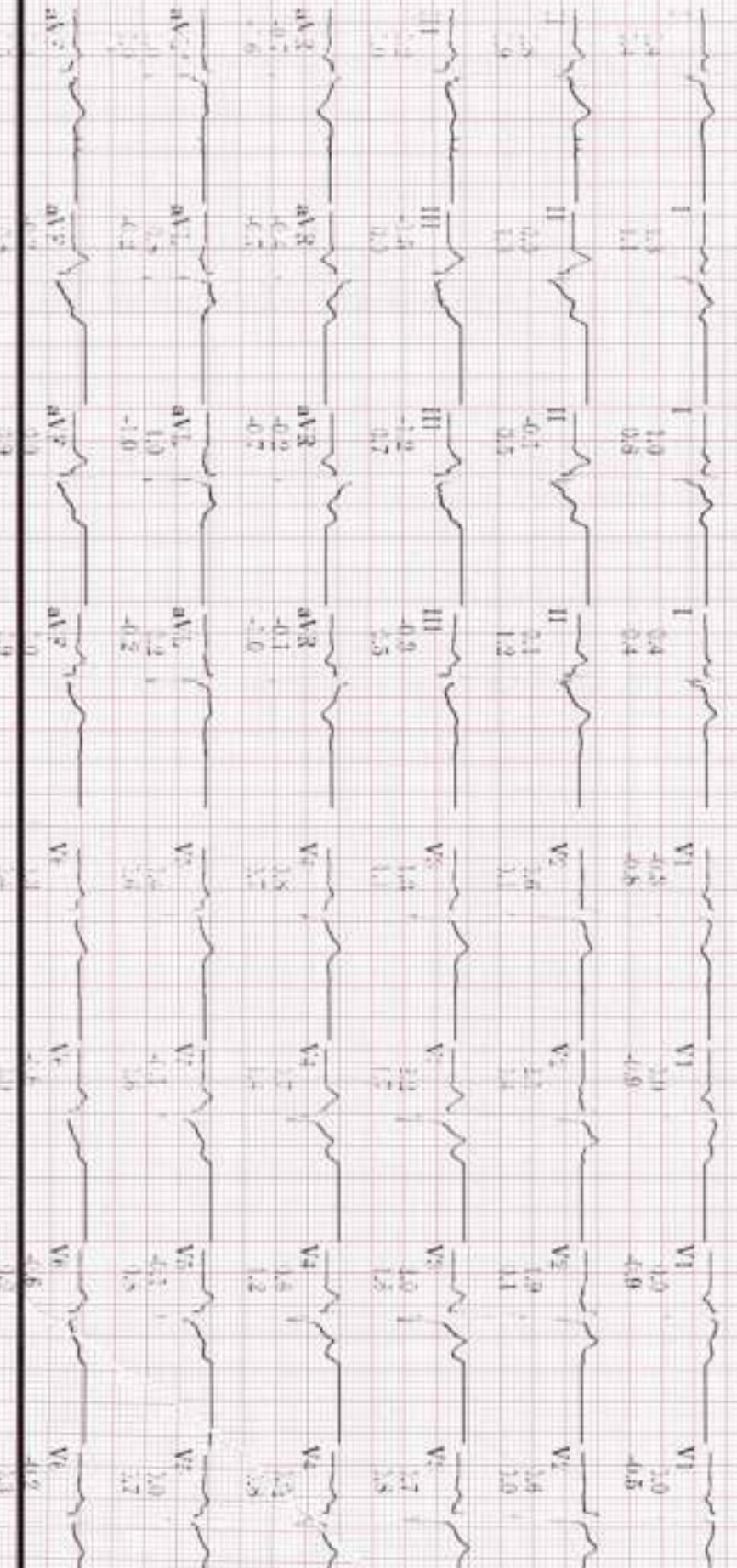

Technician: JYOTHI

ECG confirmed

MAC35 010A

Lead
ST (mm)
Slope (mV/s)

MR. KRUNAL, MANEKAR

GRADE/ EXERCISE SUBGROUP

BRUCE Total Exercise time: 9:02

Max HR: 145bpm 80% of max predicted 181bpm

Max BP: 130/80 Maximum workload: 10.1 METS

Reason for Termination: GOOD EFFORT AND TOLERANCE

Comments: NORMAL HR/BP RESPONSE

NO ANGINA AND ARRYTHMIA SEEN

NO SIGNIFICANT ST-T CHANGES NOTED

* TMT IS NEGATIVE FOR INDUCIBLE ISCHEMIA

25.0 mm/s
10.0 mm/mV
100hz

ID: GJPN90877
Visit: ARCOFEM1
39years
170cm
Asian
71kg
Male

6-Jan-2024
16:07:25

Referred by: SELF
Test Ind: CAD SCREENING

EXERCISE STAGE 1
0:00 12METS
85bpm
BP: 110/80
ST @ 10mm/mV
80ms postJ

Lead
ST(mm)
Slope(mV/s)

RECOVERY Post
0:06 9.7METS

141bpm
BP: 130/80
ST @ 10mm/mV
80ms postJ

Lead
ST(mm)
Slope(mV/s)

BASELINE

MAX ST

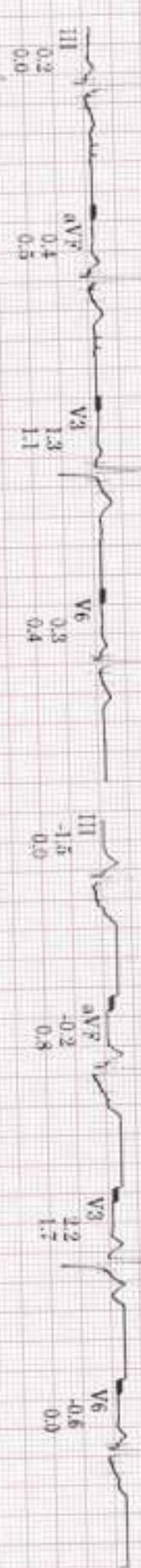
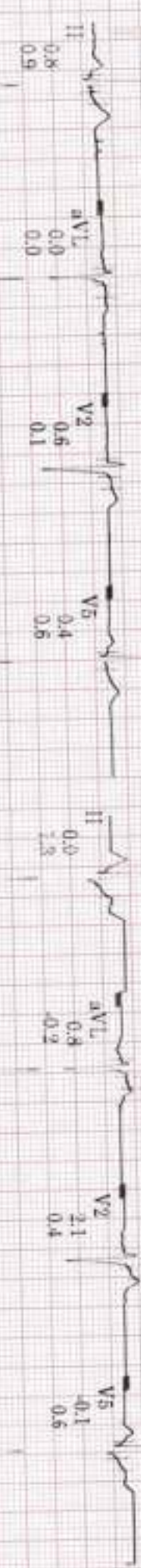

Technician: JYOTHI

Unconfirmed

MAC55 010A