

To.  
DDRC

From.  
Madhu. S.K

I am not interesting for Eye Test



**RADIOLOGY DIVISION**

Acc no:4182XC002885	Name: Mr. Madhu S K	Age:39 y	Sex: Male	Date: 08.03.24
---------------------	---------------------	----------	-----------	----------------

**US SCAN WHOLE ABDOMEN**

**LIVER** is enlarged in size (16.1 cm). Margins are regular. **Hepatic parenchyma shows increased echogenicity.** No focal lesions seen. No dilatation of intrahepatic biliary radicles. CBD is not dilated. **Portal vein is prominent in caliber (12.1 mm) & shows hepatopetal flow.**

**GALL BLADDER** is partially distended and grossly normal. No pericholecystic fluid seen.

**SPLEEN** is normal in size (11.3 cm) and parenchymal echotexture. No focal lesion seen.

**PANCREAS** Head and body visualized, appears normal in size and shows increased parenchymal echotexture. Pancreatic duct is not dilated.

**RIGHT KIDNEY** is normal in size (11.4 x 4 cm) and shows normal parenchymal echotexture. Cortico medullary differentiation is maintained. Parenchymal thickness is normal. **Calculus measuring 6.6 mm noted in mid calyx.** No dilatation of pelvicalyceal system seen. Ureter is not dilated. Perinephric spaces are normal.

**LEFT KIDNEY** is normal in size (11.7 x 5.5 cm) and shows normal parenchymal echotexture. Cortico medullary differentiation is maintained. Parenchymal thickness is normal. **Punctate non specific hyperechoic concretions noted.** No dilatation of pelvicalyceal system seen. Ureter is not dilated. Perinephric spaces are normal.

**PARAAORTIC AREA** No retroperitoneal lymphadenopathy or mass seen.

**URINARY BLADDER** is distended, normal in wall thickness, lumen clear.

**PROSTATE** is normal in size (vol -18.5 cc) and shows normal echotexture. No focal lesion seen. No ascites or pleural effusion.

**Gaseous distension of bowel loops noted. No obvious bowel wall thickening seen sonologically.**

**CONCLUSION:-**

- **Hepatomegaly with grade II fatty changes - Suggest LFT correlation.**
- **Right renal calculus.**

  
**Dr. Nisha Unni MD , DNB ( RD )**  
**Consultant radiologist.**

*Thanks, your feedback will be appreciated.*

*(Please bring relevant investigation reports during all visits).*

*Because of technical and technological limitations complete accuracy cannot be assured on imaging.*

*Suggested correlation with clinical findings and other relevant investigations consultations , and if required repeat imaging recommended in the event of controversies.*

**(For appointments / any clarification of report please contact 9496005190 between 9 am – 5.30 pm).**

**DDRC** *agilus* Pathlabs Limited.

Corp. Office : Express House, Second Floor, Opp. Pothys Silks, Banerjee Road, Kaloor -682017

Contact :- 93334 93334, Web :- www.ddrcagilus.com Email :- info.ddrc@agilus.in





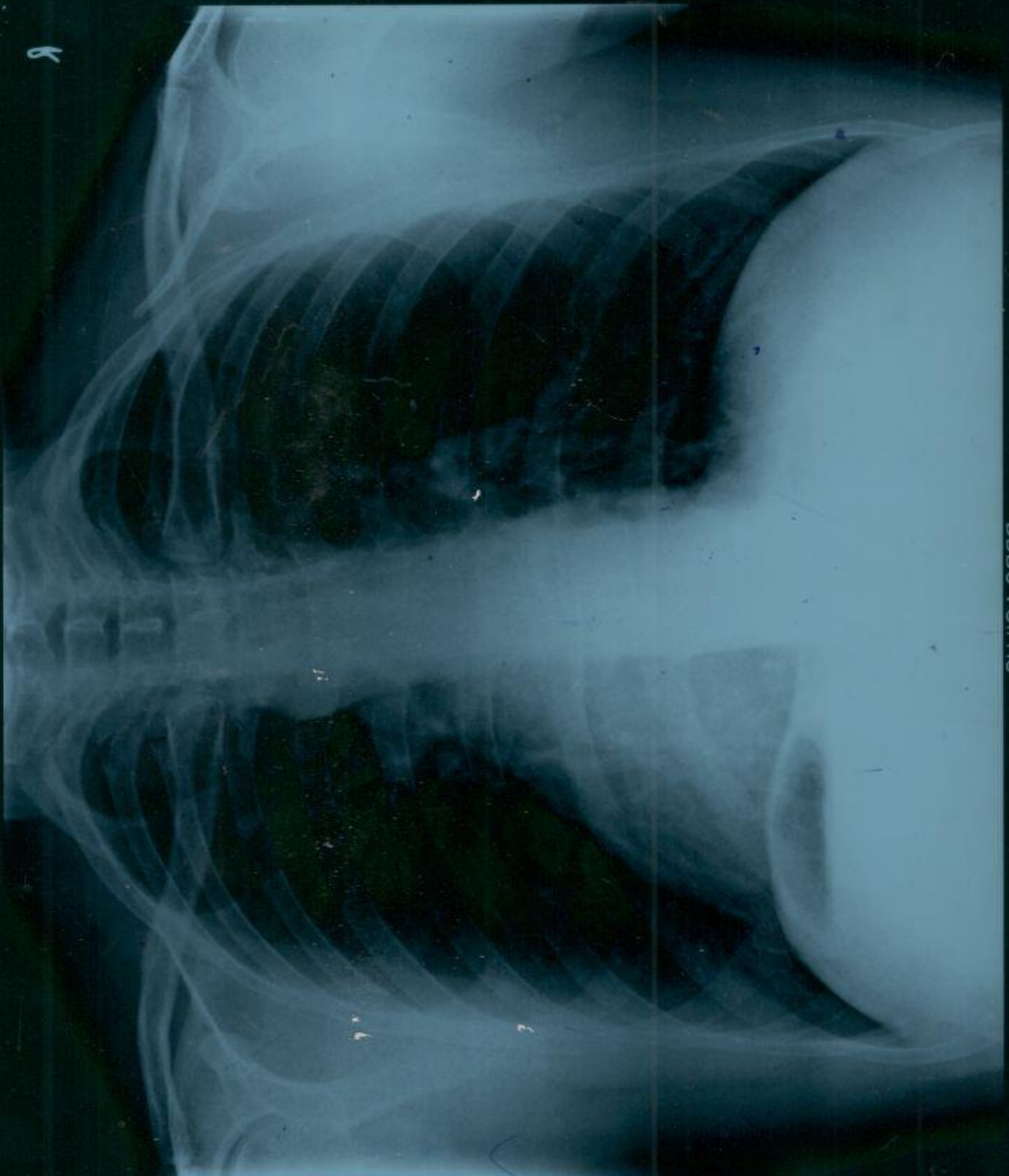

R

WADHANI, R. 304 M. SINGH, CHEST PA. AC000888  
DDRC AGILUS

ID: 002

Diagnosis Information:

Male / mmHg  
39Y years cm kg

Mr. Madhu. S. B

HR : 83 bpm  
P : 119 ms  
PR : 163 ms  
QRS : 92 ms  
QT/QTc : 355/419 ms  
P/QRS/T : 69/41/56 °  
RV5/SV1 : 0.856/0.871 mV

Report Confirmed by:



V1

V2

V3

V4

V6

Standard

**Dr. SERIN LOPEZ, MBBS**  
Reg. No. 77656  
~~Medical Officer~~  
DRC AGILUS PATHLABS LTD.  
Aster Square, Medical College, PO, TVM



Standard	L I	L II	L III	L III Inspiration
----------	-----	------	-------	-------------------

ID: 002 08-03-2024 11:04:04 AM

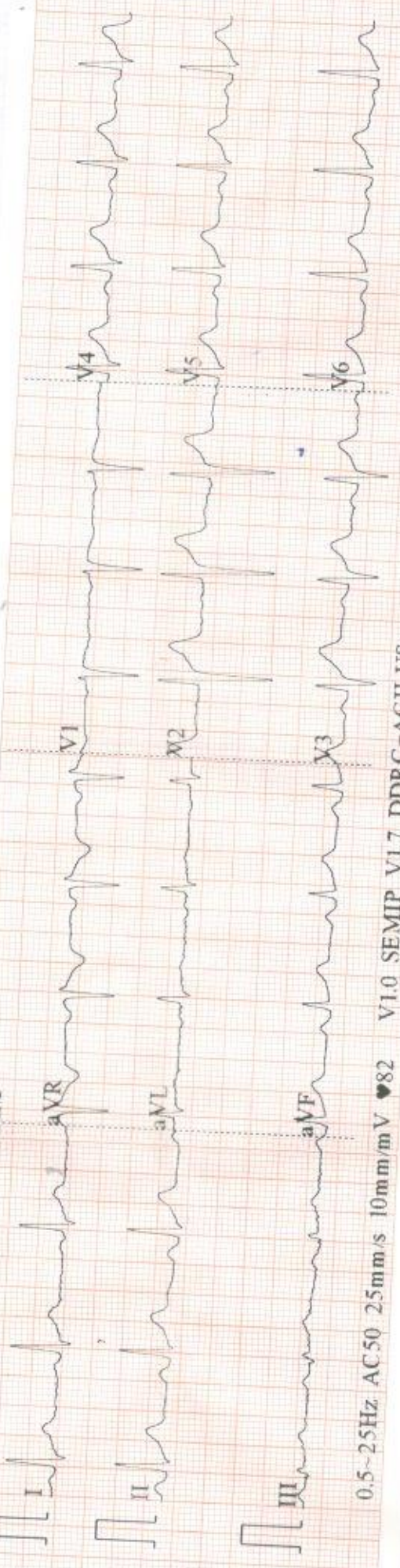

0.5-25Hz AC50 25mm/s 10mm/mV ♥82 V1.0 SEMIP V1.7 DDRG-AGILUS

AGILUS CE

NAME : MR. MADHU

AGE:39/M

DATE: 08/03/2024

CHEST X-RAY REPORT

CHEST X-RAY PA VIEW : Trachea central  
 No cardiomegaly  
 Normal vascularity  
 No parenchymal lesion.  
 Costophrenic and cardiophrenic angles clear

➤ **IMPRESSION** : Normal Chest Xray

ELECTRO CARDIOGRAM : NSR: 83minute  
 No evidence of ischaemia

➤ **IMPRESSION** : Normal Ecg.



Dr. SERIN LOPEZ. MBBS  
 Reg. No. 77656

MEDICAL OFFICER  
 DDRC AGILUS PATHLABS LTD.  
 Aster Square, Medical College. P.O, TVM



Company name: MEDIWHEEL

DR SERIN LOPEZ MBBS

Reg No 77656

DDRC AGILUS PATHLABS LTD

**PATIENT NAME : MR MADHU S K**

**REF. DOCTOR : SELF**

**CODE/NAME & ADDRESS :** CA00010147 -  
 MEDIWHEEL ARCOFEMI HEALTHCARE LIMITED  
 F701A, LADO SARAI, NEW DELHI,SOUTH DELHI,  
 DELHI,  
 SOUTH DELHI 110030  
 8800465156

**ACCESSION NO :** **4182XC002885**  
**PATIENT ID :** MRMAM2103854182  
**CLIENT PATIENT ID:**  
**ABHA NO :**

**AGE/SEX :** 39 Years Male  
**DRAWN :**  
**RECEIVED :** 08/03/2024 12:23:18  
**REPORTED :** 11/03/2024 07:40:31

Test Report Status	<u>Preliminary</u>	Results	Biological Reference Interval	Units
--------------------	--------------------	---------	-------------------------------	-------

**MEDIWHEEL HEALTH CHEKUP BELOW 40(M)TMT**

**OPHTHAL**

OPHTHAL REPORT GIVEN

**TREADMILL TEST**

RESULT PENDING

**PHYSICAL EXAMINATION**

PHYSICAL EXAMINATION REPORT GIVEN

**DR NISHA UNNI, MBBS,MD**  
**(RD),DNB (Reg.No:50162)**  
**Consultant Radiologist**



View Details



View Report

**PERFORMED AT :**

DDRC AGILUS PATHLABS LIMITED  
 ASTER SQUARE BUILDING, ULLOOR,  
 MEDICAL COLLEGE P.O  
 TRIVANDRUM, 695011  
 KERALA, INDIA  
 Tel : 93334 93334, Fax : CIN - U85190MH2006PTC161480  
 Email : customercare.ddrc@agilus.in



**Patient Ref. No. 66600008137380**



<b>PATIENT NAME : MR MADHU S K</b>		<b>REF. DOCTOR : SELF</b>	
<b>CODE/NAME &amp; ADDRESS : CA00010147 -</b> MEDIWHEEL ARCOFEMI HEALTHCARE LIMITED F701A, LADO SARAI, NEW DELHI,SOUTH DELHI, DELHI, SOUTH DELHI 110030 8800465156		<b>ACCESSION NO : 4182XC002885</b>	<b>AGE/SEX : 39 Years Male</b>
		<b>PATIENT ID : MRMAM2103854182</b>	<b>DRAWN :</b>
		<b>CLIENT PATIENT ID:</b>	<b>RECEIVED : 08/03/2024 12:23:18</b>
		<b>ABHA NO :</b>	<b>REPORTED : 11/03/2024 07:40:31</b>

Test Report Status	Preliminary	Results	Units
--------------------	-------------	---------	-------

**MEDIWHEEL HEALTH CHEKUP BELOW 40(M)TMT**

**ECG WITH REPORT**

**REPORT**

**REPORT GIVEN**

**USG ABDOMEN AND PELVIS**

**REPORT**

**REPORT GIVEN**

**CHEST X-RAY WITH REPORT**

**REPORT**

**REPORT GIVEN**

**HAEMATOLOGY**

**MEDIWHEEL HEALTH CHEKUP BELOW 40(M)TMT**

**GLYCOSYLATED HEMOGLOBIN(HBA1C), EDTA WHOLE BLOOD**

HBA1C	<b>6.8 High</b>	Non-diabetic Adult < 5.7 Pre-diabetes 5.7 - 6.4 Diabetes diagnosis: > or = 6.5 Therapeutic goals: < 7.0 Action suggested : > 8.0 (ADA Guideline 2021)	%
MEAN PLASMA GLUCOSE	<b>148.5 High</b>	< 116.0	mg/dL

**BLOOD COUNTS,EDTA WHOLE BLOOD**

HEMOGLOBIN	14.1	13.0 - 17.0	g/dL
RED BLOOD CELL COUNT	5.35	4.50 - 5.50	mil/μL

**DR NISHA UNNI, MBBS,MD (RD),DNB (Reg.No:50162)**  
Consultant Radiologist

**DR.HARI SHANKAR, MBBS MD (Reg No - TCMC:62092)**  
HEAD - Biochemistry & Immunology

**DR.VAISHALI RAJAN, MBBS DCP (Pathology) (Reg No - TCC 27150)**  
HOD - HAEMATOLOGY



View Details



View Report

**PERFORMED AT :**

DDRC AGILUS PATHLABS LIMITED  
ASTER SQUARE BUILDING, ULLOOR,  
MEDICAL COLLEGE P.O  
TRIVANDRUM, 695011  
KERALA, INDIA  
Tel : 93334 93334, Fax : CIN - U85190MH2006PTC161480  
Email : customercare.ddrc@agilus.in



**PATIENT NAME : MR MADHU S K**

**REF. DOCTOR : SELF**

**CODE/NAME & ADDRESS :** CA00010147 -  
 MEDIWHEEL ARCOFEMI HEALTHCARE LIMITED  
 F701A, LADO SARAI, NEW DELHI,SOUTH DELHI,  
 DELHI,  
 SOUTH DELHI 110030  
 8800465156

**ACCESSION NO :** **4182XC002885**  
**PATIENT ID :** MRMAM2103854182  
**CLIENT PATIENT ID:**  
**ABHA NO :**

**AGE/SEX :** 39 Years Male  
**DRAWN :**  
**RECEIVED :** 08/03/2024 12:23:18  
**REPORTED :** 11/03/2024 07:40:31

Test Report Status	<u>Preliminary</u>	Results	Units
--------------------	--------------------	---------	-------

WHITE BLOOD CELL COUNT	8.25	4.0 - 10.0	thou/ $\mu$ L
PLATELET COUNT	263	150 - 410	thou/ $\mu$ L

**RBC AND PLATELET INDICES**

HEMATOCRIT	44.3	40.0 - 50.0	%
MEAN CORPUSCULAR VOL	83.0	83.0 - 101	fL
MEAN CORPUSCULAR HGB.	<b>26.4 Low</b>	27.0 - 32.0	pg
MEAN CORPUSCULAR HEMOGLOBIN CONCENTRATION	31.8	31.50 - 34.50	g/dL
RED CELL DISTRIBUTION WIDTH	13.0	11.60 - 14.0	%
MENTZER INDEX	15.5		
MEAN PLATELET VOLUME	10.6	6.80 - 10.90	fL

**WBC DIFFERENTIAL COUNT**

SEGMENTED NEUTROPHILS	63	40.0 - 80.0	%
LYMPHOCYTES	32	20.0 - 40.0	%
MONOCYTES	4	2.0 - 10.0	%
EOSINOPHILS	1	1.0 - 6.0	%
BASOPHILS	0	0.0 - 1.0	%
ABSOLUTE NEUTROPHIL COUNT	5.20	2.0 - 7.0	thou/ $\mu$ L
ABSOLUTE LYMPHOCYTE COUNT	2.63	1.0 - 3.0	thou/ $\mu$ L
ABSOLUTE MONOCYTE COUNT	0.32	0.20 - 1.0	thou/ $\mu$ L
ABSOLUTE EOSINOPHIL COUNT	0.11	0.02 - 0.50	thou/ $\mu$ L
ABSOLUTE BASOPHIL COUNT	0.00		thou/ $\mu$ L
NEUTROPHIL LYMPHOCYTE RATIO (NLR)	2.0		

**ERYTHROCYTE SEDIMENTATION RATE (ESR),EDTA BLOOD**

SEDIMENTATION RATE (ESR)	7	0 - 14	mm at 1 hr
--------------------------	---	--------	------------

**DR.HARI SHANKAR, MBBS MD**  
 (Reg No - TCMC:62092)  
**HEAD - Biochemistry & Immunology**

**DR.VAISHALI RAJAN, MBBS DCP**  
 (Pathology)  
 (Reg No - TCC 27150)  
**HOD - HAEMATOLOGY**



View Details



View Report

**PERFORMED AT :**

DDRC AGILUS PATHLABS LIMITED  
 ASTER SQUARE BUILDING, ULLOOR,  
 MEDICAL COLLEGE P.O  
 TRIVANDRUM, 695011  
 KERALA, INDIA  
 Tel : 93334 93334, Fax : CIN - U85190MH2006PTC161480  
 Email : customercare.ddrc@agilus.in



**Patient Ref. No. 66600008137380**

PATIENT NAME : MR MADHU S K

REF. DOCTOR : SELF

CODE/NAME &amp; ADDRESS : CA00010147 -

MEDIWHEEL ARCOFEMI HEALTHCARE LIMITED  
F701A, LADO SARAI, NEW DELHI, SOUTH DELHI,  
DELHI,  
SOUTH DELHI 110030  
8800465156

ACCESSION NO : **4182XC002885**

PATIENT ID : MRMAM2103854182

CLIENT PATIENT ID:

ABHA NO :

AGE/SEX : 39 Years Male

DRAWN :

RECEIVED : 08/03/2024 12:23:18

REPORTED : 11/03/2024 07:40:31

Test Report Status	Preliminary	Results	Units
--------------------	-------------	---------	-------

**SUGAR URINE - POST PRANDIAL**

SUGAR URINE - POST PRANDIAL NOT DETECTED NOT DETECTED

**SUGAR URINE - FASTING**

SUGAR URINE - FASTING NOT DETECTED NOT DETECTED

**IMMUNOHAEMATOLOGY****MEDIWHEEL HEALTH CHEKUP BELOW 40(M)TMT****ABO GROUP & RH TYPE, EDTA WHOLE BLOOD**

ABO GROUP TYPE A  
RH TYPE POSITIVE

&lt;b&gt;Interpretation(s)&lt;/b&gt;

ABO GROUP & RH TYPE, EDTA WHOLE BLOOD-Blood group is identified by antigens and antibodies present in the blood. Antigens are protein molecules found on the surface of red blood cells. Antibodies are found in plasma. To determine blood group, red cells are mixed with different antibody solutions to give A,B,O or AB.

Disclaimer: "Please note, as the results of previous ABO and Rh group (Blood Group) for pregnant women are not available, please check with the patient records for availability of the same."

The test is performed by both forward as well as reverse grouping methods.

**BIO CHEMISTRY****MEDIWHEEL HEALTH CHEKUP BELOW 40(M)TMT****BUN/CREAT RATIO**

BUN/CREAT RATIO 13

Page 4 Of 10



**DR.HARI SHANKAR, MBBS MD**  
(Reg No - TCMC:62092)  
HEAD - Biochemistry &  
Immunology



**DR.VAISHALI RAJAN, MBBS DCP**  
(Pathology)  
(Reg No - TCC 27150)  
HOD - HAEMATOLOGY



View Details



View Report

**PERFORMED AT :**

DDRC AGILUS PATHLABS LIMITED  
ASTER SQUARE BUILDING, ULLOOR,  
MEDICAL COLLEGE P.O  
TRIVANDRUM, 695011  
KERALA, INDIA  
Tel : 93334 93334, Fax : CIN - U85190MH2006PTC161480  
Email : customercare.ddrc@agilus.in



Patient Ref. No. 66600008137380



<b>PATIENT NAME : MR MADHU S K</b>		<b>REF. DOCTOR : SELF</b>	
<b>CODE/NAME &amp; ADDRESS : CA00010147 -</b> MEDIWHEEL ARCOFEMI HEALTHCARE LIMITED F701A, LADO SARAI, NEW DELHI,SOUTH DELHI, DELHI, SOUTH DELHI 110030 8800465156		<b>ACCESSION NO : 4182XC002885</b>	<b>AGE/SEX : 39 Years Male</b>
		<b>PATIENT ID : MRMAM2103854182</b>	<b>DRAWN :</b>
		<b>CLIENT PATIENT ID:</b>	<b>RECEIVED : 08/03/2024 12:23:18</b>
		<b>ABHA NO :</b>	<b>REPORTED : 11/03/2024 07:40:31</b>

Test Report Status	Preliminary	Results	Units
--------------------	-------------	---------	-------

**CREATININE, SERUM**

CREATININE 0.91 18 - 60 yrs : 0.9 - 1.3 mg/dL

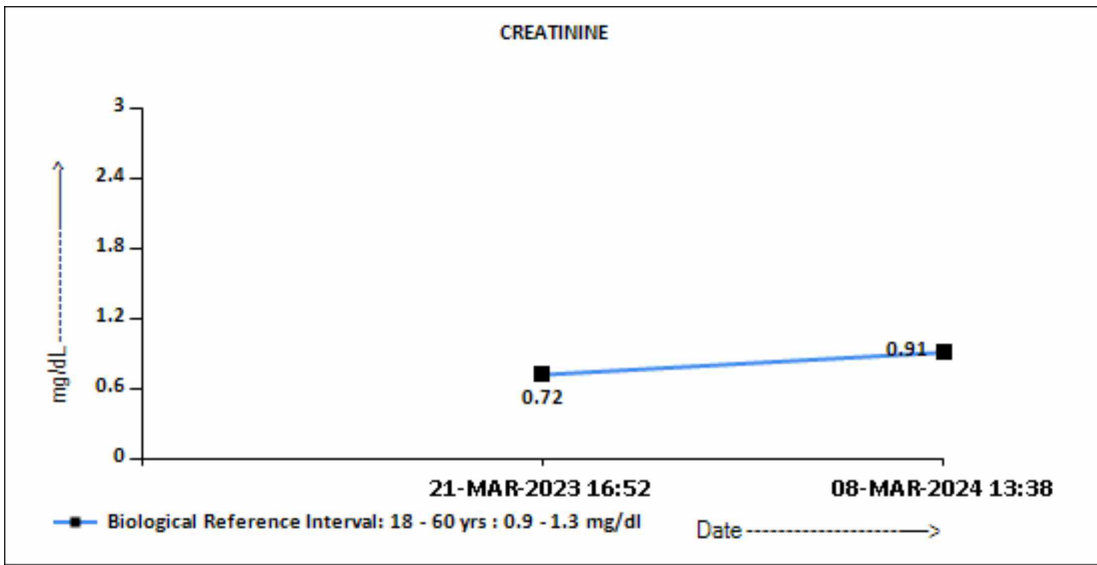

**Comments**

Kindly correlate clinically.  
Kindly contact lab within 24 HR, if clinically not correlated.

**GLUCOSE, POST-PRANDIAL, PLASMA**

GLUCOSE, POST-PRANDIAL, PLASMA 103 Diabetes Mellitus : > or = 200. mg/dL  
Impaired Glucose tolerance/  
Prediabetes : 140 - 199.  
Hypoglycemia : < 55.

**GLUCOSE FASTING,FLUORIDE PLASMA**

FBS (FASTING BLOOD SUGAR) 147 High Diabetes Mellitus : > or = 126. mg/dL  
Impaired fasting Glucose/  
Prediabetes : 101 - 125.  
Hypoglycemia : < 55.

**DR.HARI SHANKAR, MBBS MD**  
(Reg No - TCMC:62092)  
**HEAD - Biochemistry & Immunology**



View Details



View Report

**PERFORMED AT :**

DDRC AGILUS PATHLABS LIMITED  
ASTER SQUARE BUILDING, ULLOOR,  
MEDICAL COLLEGE P.O  
TRIVANDRUM, 695011  
KERALA, INDIA  
Tel : 93334 93334, Fax : CIN - U85190MH2006PTC161480  
Email : customercare.ddrc@agilus.in



**Patient Ref. No. 66600008137380**

<b>PATIENT NAME : MR MADHU S K</b>		<b>REF. DOCTOR : SELF</b>	
<b>CODE/NAME &amp; ADDRESS :</b> CA00010147 - MEDIWHEEL ARCOFEMI HEALTHCARE LIMITED F701A, LADO SARAI, NEW DELHI,SOUTH DELHI, DELHI, SOUTH DELHI 110030 8800465156	<b>ACCESSION NO :</b> <b>4182XC002885</b>	<b>AGE/SEX :</b> 39 Years	Male
	<b>PATIENT ID :</b> MRMAM2103854182	<b>DRAWN :</b>	
	<b>CLIENT PATIENT ID:</b>	<b>RECEIVED :</b> 08/03/2024 12:23:18	
	<b>ABHA NO :</b>	<b>REPORTED :</b> 11/03/2024 07:40:31	

Test Report Status	Preliminary	Results	Units
--------------------	-------------	---------	-------

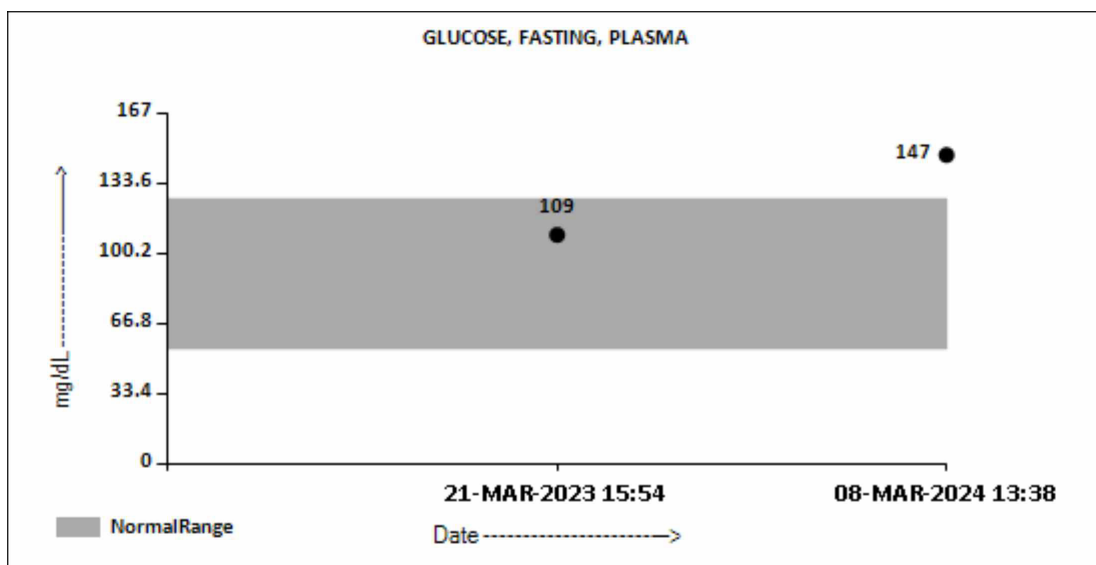

**LIVER FUNCTION TEST WITH GGT**

BILIRUBIN, TOTAL	0.70	General Range : < 1.1	mg/dL
BILIRUBIN, DIRECT	0.31	General Range : < 0.3	mg/dL
BILIRUBIN, INDIRECT	0.39	General Range : <0.85	mg/dL
TOTAL PROTEIN	7.8	Ambulatory : 6.4 - 8.3 Recumbant : 6 - 7.8	g/dL
ALBUMIN	4.9	20-60yrs : 3.5 - 5.2	g/dL
GLOBULIN	2.9	General Range : 2 - 3.5 Premature Neonates : 0.29 - 1.04	g/dL
ALBUMIN/GLOBULIN RATIO	1.7	General Range : 1.1 - 2.5	RATIO
ASPARTATE AMINOTRANSFERASE (AST/SGOT)	21	Adults : < 40	U/L
ALANINE AMINOTRANSFERASE (ALT/SGPT)	44	Adults : < 45	U/L
ALKALINE PHOSPHATASE	94	Adult(<60yrs) : 40 -130	U/L
GAMMA GLUTAMYL TRANSFERASE (GGT)	19	Adult (Male) : < 60	U/L

**DR.HARI SHANKAR, MBBS MD**  
(Reg No - TCMC:62092)  
**HEAD - Biochemistry & Immunology**



View Details



View Report

**PERFORMED AT :**

DDRC AGILUS PATHLABS LIMITED  
ASTER SQUARE BUILDING, ULLOOR,  
MEDICAL COLLEGE P.O  
TRIVANDRUM, 695011  
KERALA, INDIA  
Tel : 93334 93334, Fax : CIN - U85190MH2006PTC161480  
Email : customercare.ddrc@agilus.in



**Patient Ref. No. 66600008137380**

**PATIENT NAME : MR MADHU S K**

**REF. DOCTOR : SELF**

**CODE/NAME & ADDRESS :** CA00010147 -  
 MEDIWHEEL ARCOFEMI HEALTHCARE LIMITED  
 F701A, LADO SARAI, NEW DELHI, SOUTH DELHI,  
 DELHI,  
 SOUTH DELHI 110030  
 8800465156

**ACCESSION NO :** **4182XC002885**  
**PATIENT ID :** MRMAM2103854182  
**CLIENT PATIENT ID:**  
**ABHA NO :**

**AGE/SEX :** 39 Years Male  
**DRAWN :**  
**RECEIVED :** 08/03/2024 12:23:18  
**REPORTED :** 11/03/2024 07:40:31

Test Report Status	Preliminary	Results	Units
--------------------	-------------	---------	-------

**TOTAL PROTEIN, SERUM**

TOTAL PROTEIN 7.8 Ambulatory : 6.4 - 8.3 g/dL  
 Recumbant : 6 - 7.8

**URIC ACID, SERUM**

URIC ACID 5.7 Adults : 3.4-7 mg/dL

**BLOOD UREA NITROGEN (BUN), SERUM**

BLOOD UREA NITROGEN 11 Adult(<60 yrs) : 6 to 20 mg/dL

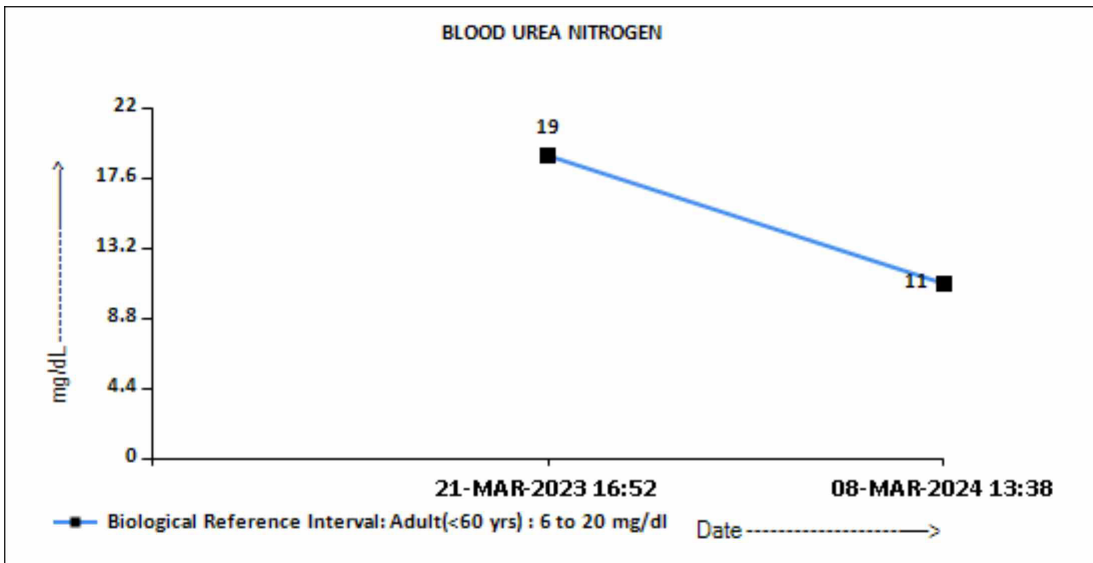

**BIOCHEMISTRY - LIPID**

**MEDIWHEEL HEALTH CHEKUP BELOW 40(M)TMT**

**LIPID PROFILE, SERUM**

**DR.HARI SHANKAR, MBBS MD**  
 (Reg No - TCMC:62092)  
 HEAD - Biochemistry &  
 Immunology



View Details



View Report

**PERFORMED AT :**

DDRC AGILUS PATHLABS LIMITED  
 ASTER SQUARE BUILDING, ULLLOOR,  
 MEDICAL COLLEGE P.O  
 TRIVANDRUM, 695011  
 KERALA, INDIA  
 Tel : 93334 93334, Fax : CIN - U85190MH2006PTC161480  
 Email : customercare.ddrc@agilus.in



**Patient Ref. No. 66600008137380**



**PATIENT NAME : MR MADHU S K**

**REF. DOCTOR : SELF**

**CODE/NAME & ADDRESS :** CA00010147 -  
MEDIWHEEL ARCOFEMI HEALTHCARE LIMITED  
F701A, LADO SARAI, NEW DELHI, SOUTH DELHI,  
DELHI,  
SOUTH DELHI 110030  
8800465156

**ACCESSION NO :** **4182XC002885**  
**PATIENT ID :** MRMAM2103854182  
**CLIENT PATIENT ID:**  
**ABHA NO :**

**AGE/SEX :** 39 Years Male  
**DRAWN :**  
**RECEIVED :** 08/03/2024 12:23:18  
**REPORTED :** 11/03/2024 07:40:31

Test Report Status	Preliminary	Results	Units
CHOLESTEROL		161	Desirable : < 200 Borderline : 200-239 High : >or= 240 mg/dL
TRIGLYCERIDES		93	Normal : < 150 High : 150-199 Hypertriglyceridemia : 200-499 Very High : > 499 mg/dL
HDL CHOLESTEROL		<b>38 Low</b>	General range : 40-60 mg/dL
LDL CHOLESTEROL, DIRECT		96	Optimum : < 100 Above Optimum : 100-129 Borderline High : 130-159 High : 160-189 Very High : >or= 190 mg/dL
NON HDL CHOLESTEROL		123	Desirable : < 130 Above Desirable : 130 -159 Borderline High : 160 - 189 High : 190 - 219 Very high : > / = 220 mg/dL
VERY LOW DENSITY LIPOPROTEIN CHOL/HDL RATIO		18.6	</= 30.0 mg/dL
LDL/HDL RATIO		4.2	Low Risk : 3.3 - 4.4 Average Risk : 4.5 - 7.0 Moderate Risk : 7.1 - 11.0 High Risk : > 11.0
		2.5	Desirable/Low Risk - 0.5-3 Borderline/Moderate Risk- 3.1-6 High Risk- >6.0

**SPECIALISED CHEMISTRY - HORMONE**

**MEDIWHEEL HEALTH CHEKUP BELOW 40(M)TMT**

**THYROID PANEL, SERUM**

T3	133.00	Adult : 80-200	ng/dL
T4	7.63	Adults : 4.5-12.1	µg/dl

**DR.HARI SHANKAR, MBBS MD**  
(Reg No - TCMC:62092)  
**HEAD - Biochemistry & Immunology**



View Details



View Report

**PERFORMED AT :**

DDRC AGILUS PATHLABS LIMITED  
ASTER SQUARE BUILDING, ULLOOR,  
MEDICAL COLLEGE P.O  
TRIVANDRUM, 695011  
KERALA, INDIA  
Tel : 93334 93334, Fax : CIN - U85190MH2006PTC161480  
Email : customercare.ddrc@agilus.in



**Patient Ref. No. 66600008137380**

PATIENT NAME : MR MADHU S K

REF. DOCTOR : SELF

CODE/NAME &amp; ADDRESS : CA00010147 -

MEDIWHEEL ARCOFEMI HEALTHCARE LIMITED  
F701A, LADO SARAI, NEW DELHI, SOUTH DELHI,  
DELHI,  
SOUTH DELHI 110030  
8800465156

ACCESSION NO : **4182XC002885**

PATIENT ID : MRMAM2103854182

CLIENT PATIENT ID:

ABHA NO :

AGE/SEX : 39 Years Male

DRAWN :

RECEIVED : 08/03/2024 12:23:18

REPORTED : 11/03/2024 07:40:31

Test Report Status	Preliminary	Results	Units
TSH 3RD GENERATION		5.020	21-50 yrs : 0.4 - 4.2 μIU/mL

### CLINICAL PATH - URINALYSIS

#### MEDIWHEEL HEALTH CHEKUP BELOW 40(M)TMT

##### PHYSICAL EXAMINATION, URINE

COLOR **AMBER**  
APPEARANCE CLEAR

##### CHEMICAL EXAMINATION, URINE

PH	6.0	4.7 - 7.5
SPECIFIC GRAVITY	1.025	1.003 - 1.035
PROTEIN	<b>DETECTED (TRACE)</b>	NOT DETECTED
GLUCOSE	NEGATIVE	NOT DETECTED
KETONES	NEGATIVE	NOT DETECTED
BLOOD	<b>DETECTED (++++) IN URINE</b>	NOT DETECTED
BILIRUBIN	NEGATIVE	NOT DETECTED
UROBILINOGEN	NORMAL	NORMAL
NITRITE	NEGATIVE	NOT DETECTED

##### MICROSCOPIC EXAMINATION, URINE

RED BLOOD CELLS	<b>40-50</b>	0-5	/HPF
WBC	0-1	0-5	/HPF
EPITHELIAL CELLS	0-1	0-5	/HPF
CASTS	NEGATIVE		
CRYSTALS	NEGATIVE		
REMARKS	NIL		

Page 9 Of 10



**DR. HARI SHANKAR, MBBS MD**  
(Reg No - TCMC:62092)  
HEAD - Biochemistry &  
Immunology



**DR. VAISHALI RAJAN, MBBS DCP**  
(Pathology)  
(Reg No - TCC 27150)  
HOD - HAEMATOLOGY



View Details



View Report

##### PERFORMED AT :

DDRC AGILUS PATHLABS LIMITED  
ASTER SQUARE BUILDING, ULLOOR,  
MEDICAL COLLEGE P.O  
TRIVANDRUM, 695011  
KERALA, INDIA  
Tel : 93334 93334, Fax : CIN - U85190MH2006PTC161480  
Email : customercare.ddrc@agilus.in



Patient Ref. No. 66600008137380

**PATIENT NAME : MR MADHU S K**

**REF. DOCTOR : SELF**

**CODE/NAME & ADDRESS :** CA00010147 -

MEDIWHEEL ARCOFEMI HEALTHCARE LIMITED  
 F701A, LADO SARAI, NEW DELHI, SOUTH DELHI,  
 DELHI,  
 SOUTH DELHI 110030  
 8800465156

**ACCESSION NO :** **4182XC002885**

**PATIENT ID :** MRMAM2103854182

**CLIENT PATIENT ID:**

**ABHA NO :**

**AGE/SEX :** 39 Years Male

**DRAWN :**

**RECEIVED :** 08/03/2024 12:23:18

**REPORTED :** 11/03/2024 07:40:31

Test Report Status	<u>Preliminary</u>	Results	Units
--------------------	--------------------	---------	-------

**DR.VAISHALI RAJAN, MBBS DCP**  
**(Pathology)**  
**(Reg No - TCC 27150)**  
**HOD - HAEMATOLOGY**



View Details



View Report

**PERFORMED AT :**

DDRC AGILUS PATHLABS LIMITED  
 ASTER SQUARE BUILDING, ULLOOR,  
 MEDICAL COLLEGE P.O  
 TRIVANDRUM, 695011  
 KERALA, INDIA  
 Tel : 93334 93334, Fax : CIN - U85190MH2006PTC161480  
 Email : customercare.ddrc@agilus.in



**Patient Ref. No. 66600008137380**